

2	AutoTrak Curve Steering Unit	14316009	Near Bit Inclination	5.93	6.78	7.000	4.330
2	AutoTrak Curve MWD	14219820	Gamma (single)	2.75	12.95	7.000	3.250
2	AutoTrak Curve MWD	14219820	Directional (mag)	12.27	22.47	7.000	3.250

Service and Tool Mnemonics

Mnemonic	Name	Description
ATC SU	AutoTrak Curve SU	Auto Trak Curve Steering Unit
ATC MWD	AutoTrak Curve MWD	Auto Trak Curve MWD
ATC LCPM	AutoTrak Curve LCPM	Auto Trak Curve LCPM

Comments

1	Depth measurements were obtained from a depth control system not supplied or operated by Baker Hughes. Due to lack of control by Baker Hughes logging engineers, depth calibrations and measurements could not be independently verified.
2	Baker Hughes LWD Run 1 and 2 utilized 6 3/4 inch NaviGamma service (Gamma Ray and Directional) behind an 8 1/2 inch bit and rotary steerable assembly from 1964 to 17600 feet MD (1964 to 6857 feet TVD).
3	The Gamma Ray Apparent (GRAM) data is presented 0 to 300 API, per the customer's request.
4	Several gaps appear in the log due to drilling ahead before the assembly had time to properly power on.

Remarks

Number	Depth (ft)	Hole Section (in)	Run No.	Remark
1	7253.00	8.500	2	The interval from 7253 to 7266 feet MD (6871 to 6875 feet TVD) was logged up to 10 hours after being drilled due to a trip out of hole to change out BHA.
2	17588.00	8.500	2	The interval from 17588 to 17600 feet MD (6857 feet TVD) was not logged due to sensor to bit offset at well TD.

Curve Mnemonics

Presented Curves	Description	Units
ROPA	Depth Averaged ROP 3 ft Average	ft/h
TVD	True Vertical Depth	ft
WOBA	Weight On Bit 1 ft Average	klb
GRAM	Gamma Ray - Apparent - Memory 0.5 ft Average	API
GRIM	Gamma Ray - Data Point Indicator - Memory	unitless
GRTM	Gamma Ray - Time Since Drilled - Memory	min
TCDM	Directional Real-Time Survey Temperature	degF

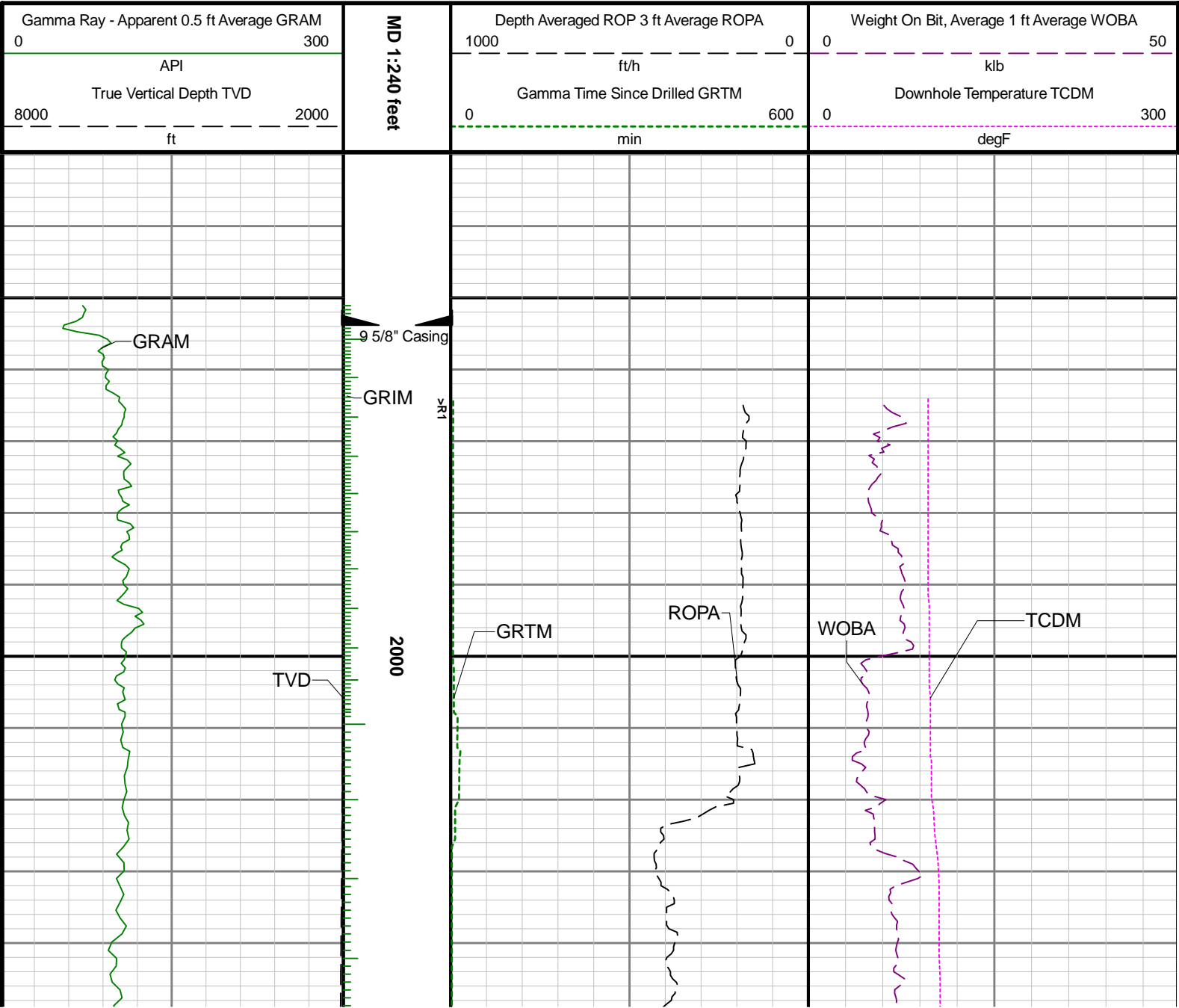

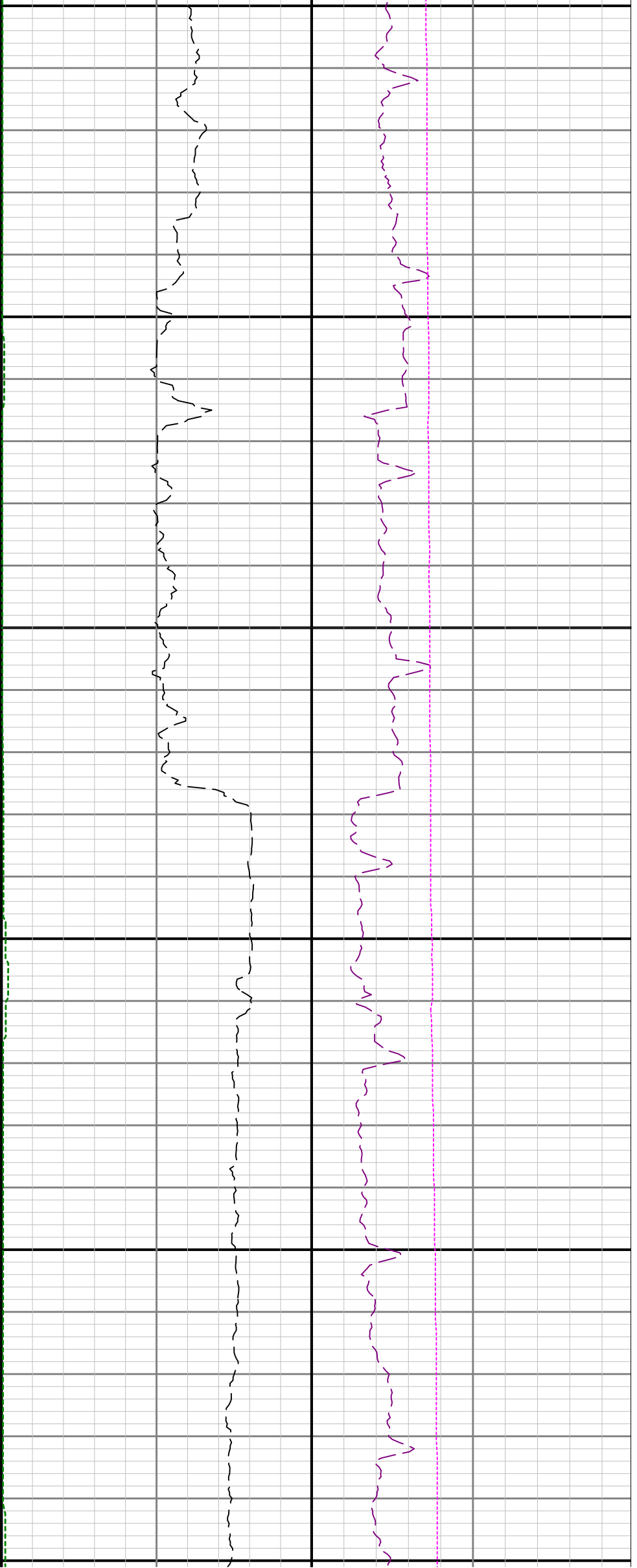

2100

2200

2300

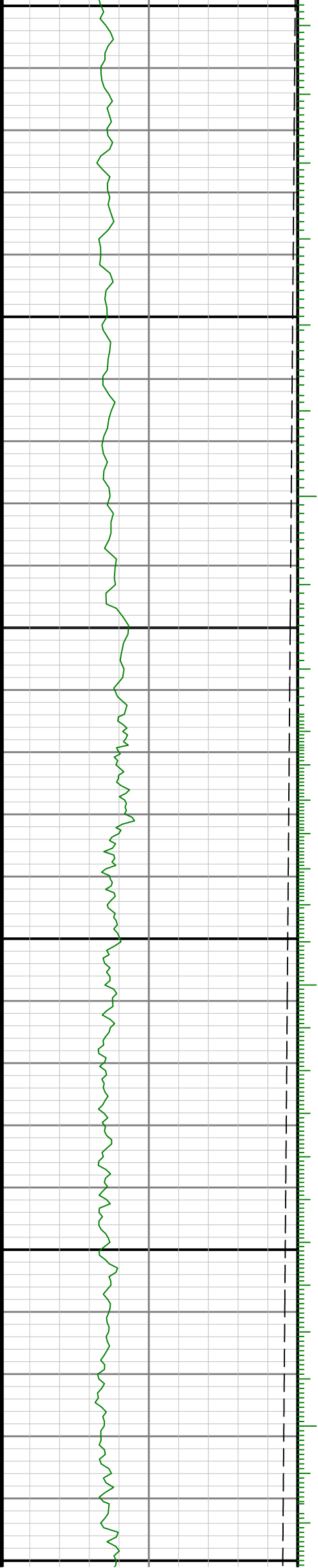

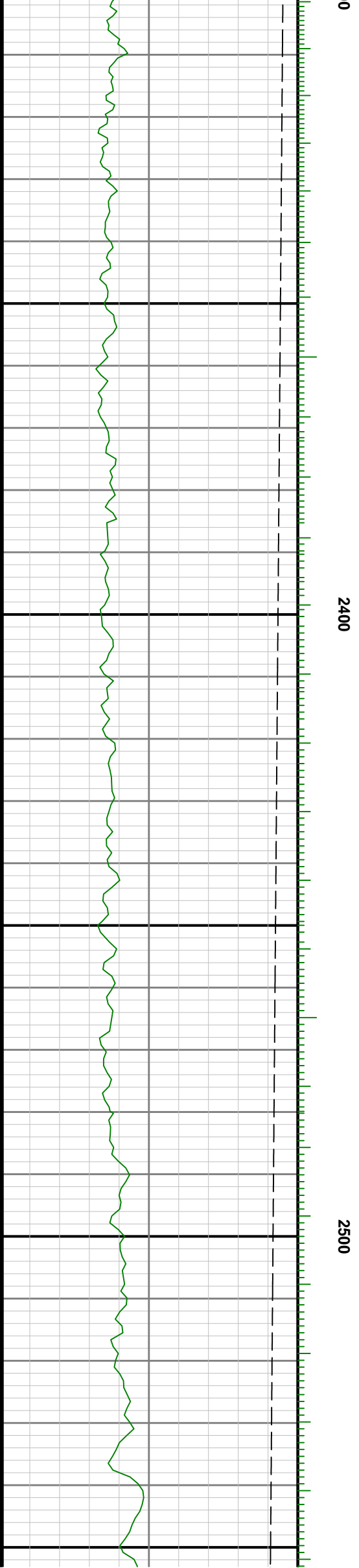
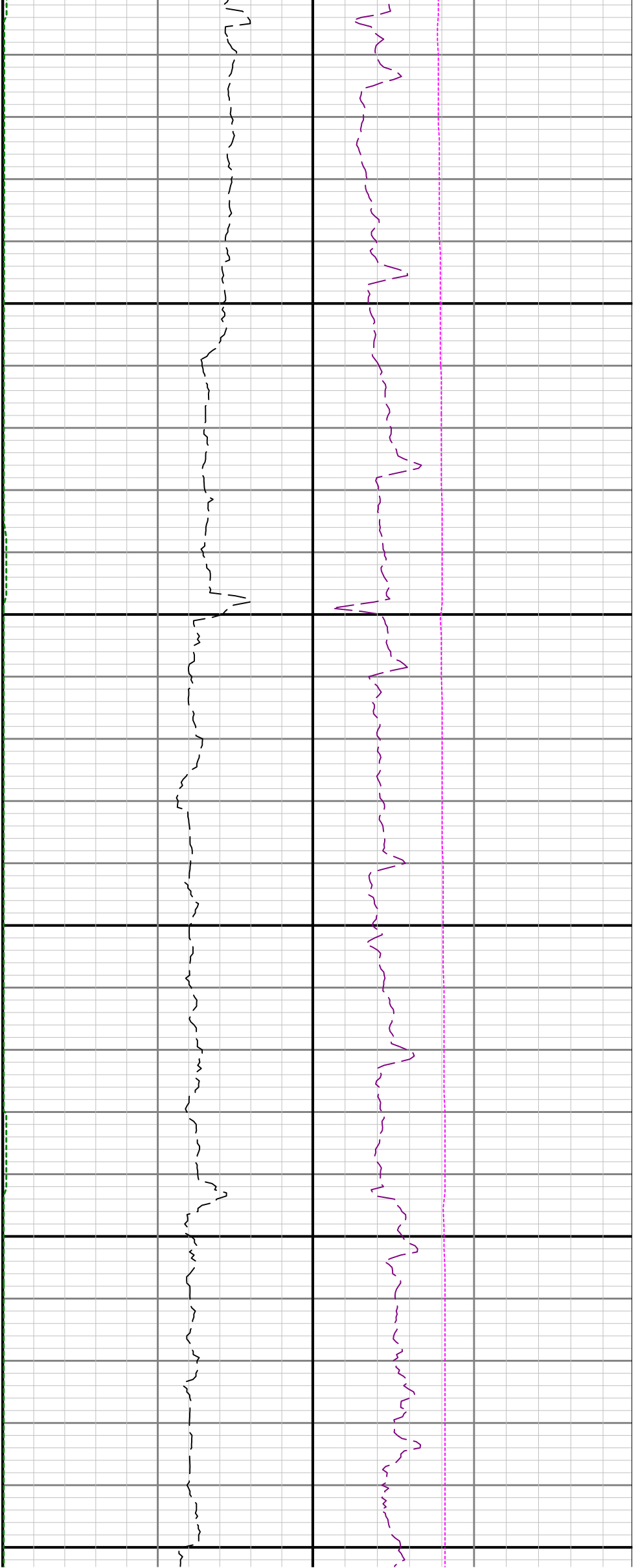

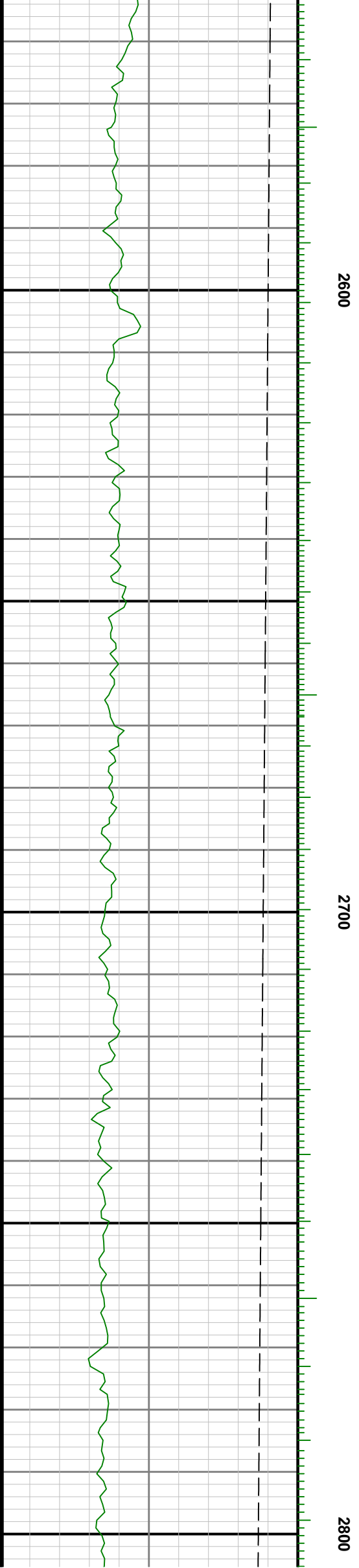
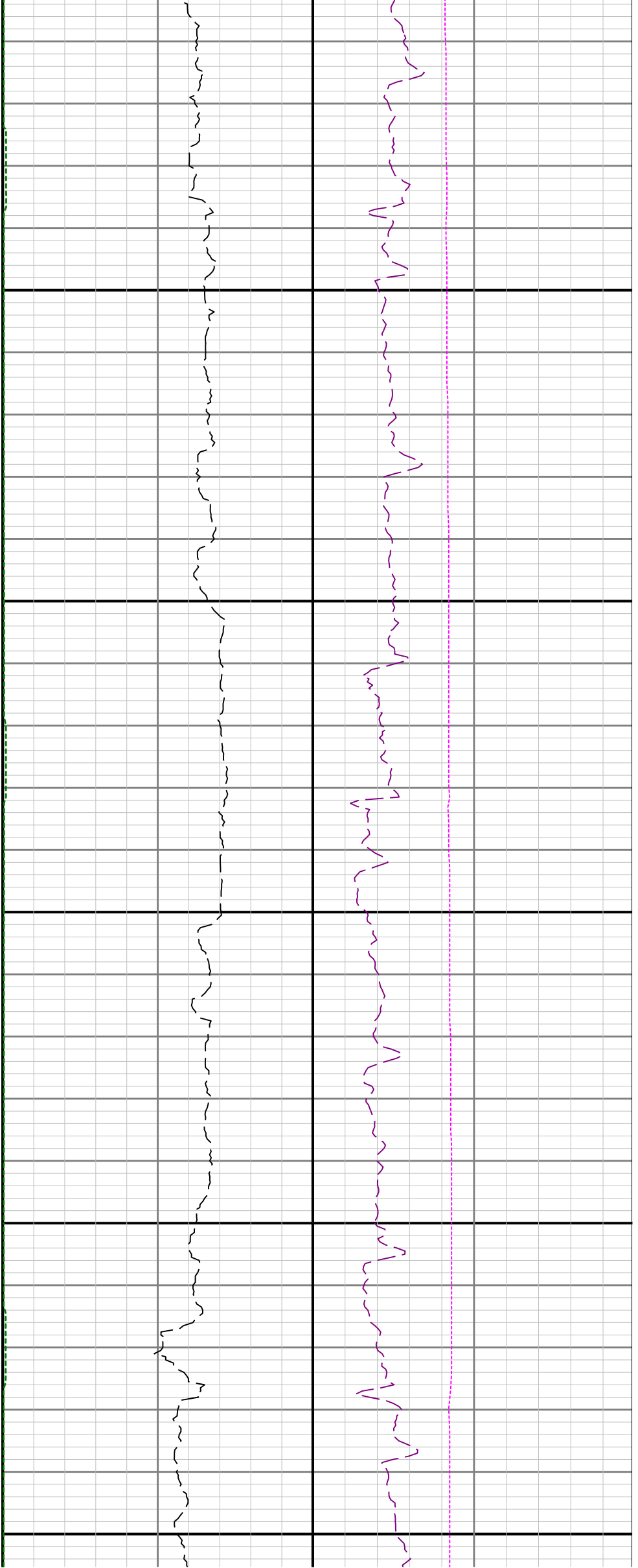

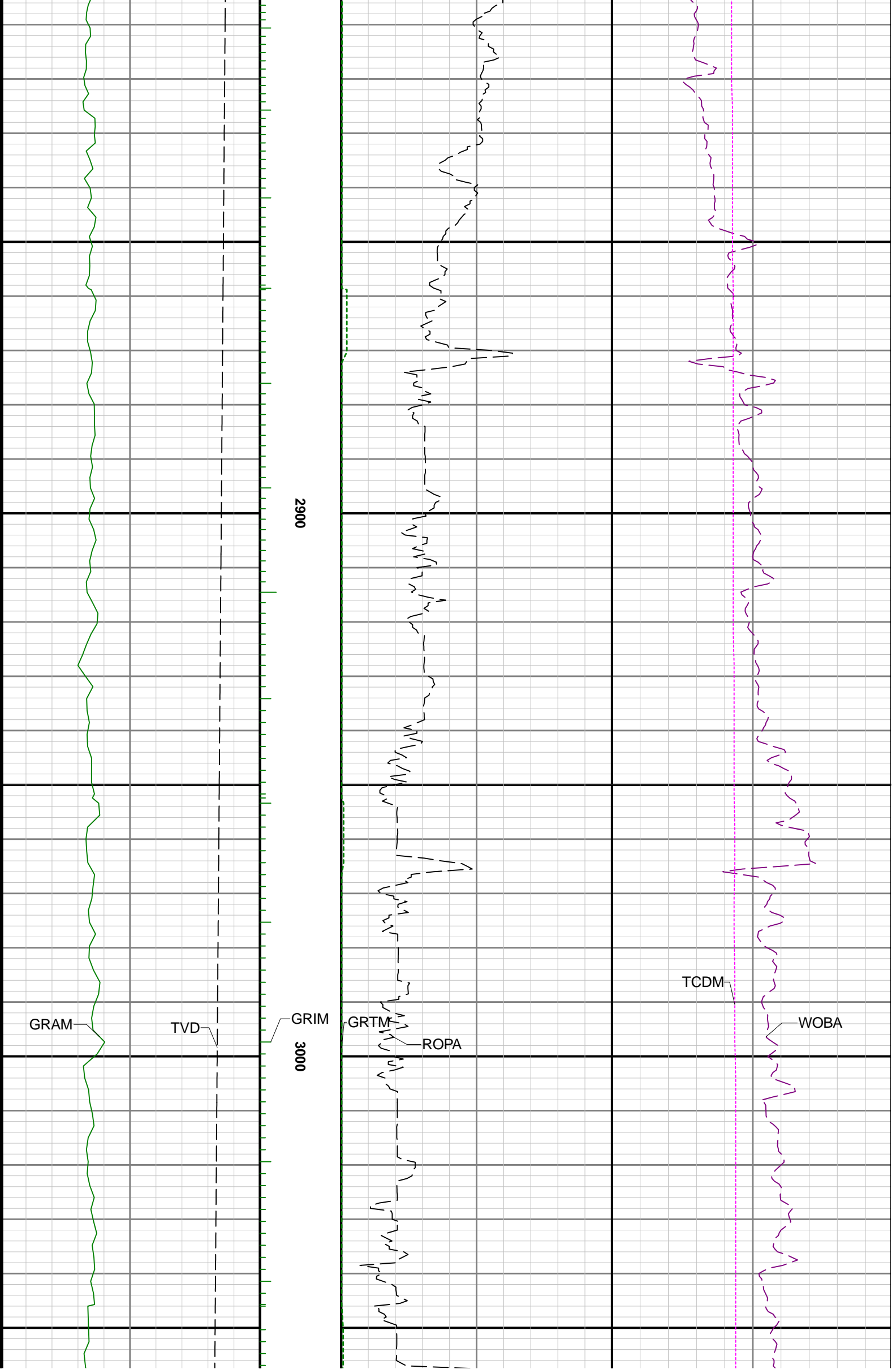

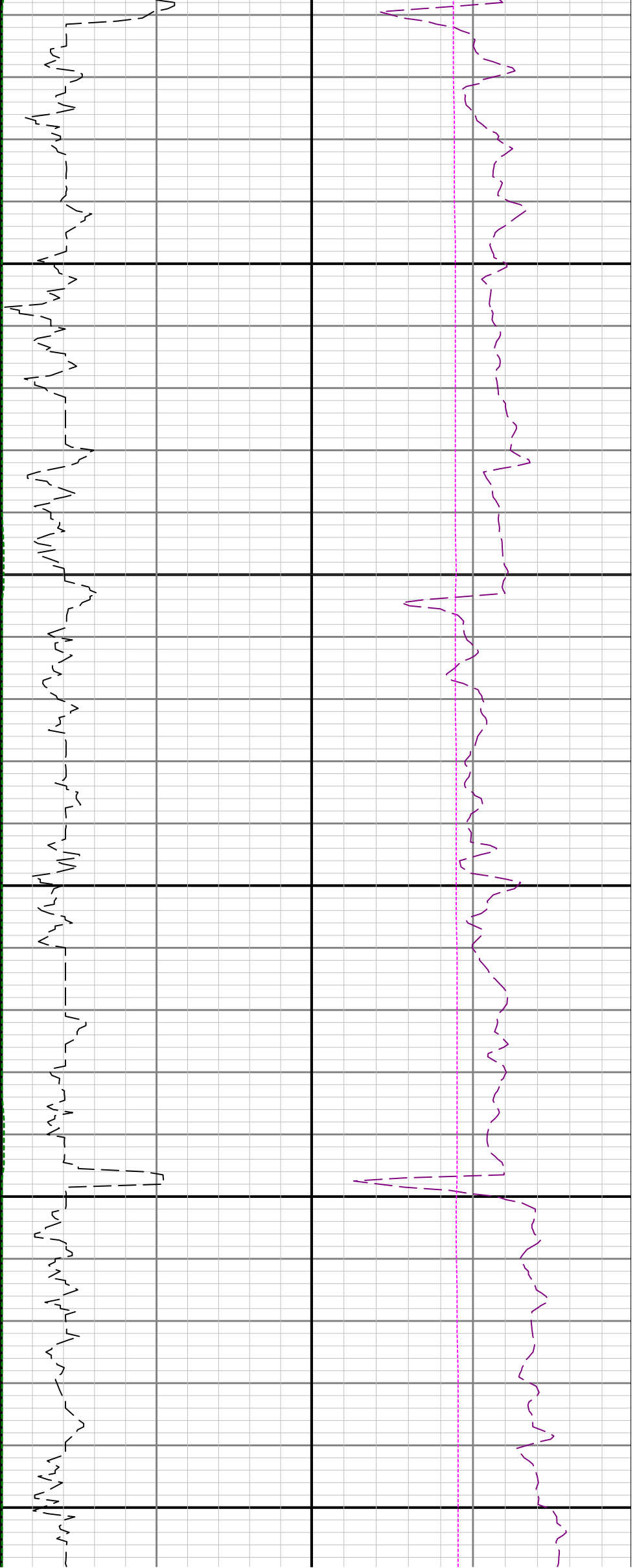

3100

3200

3300

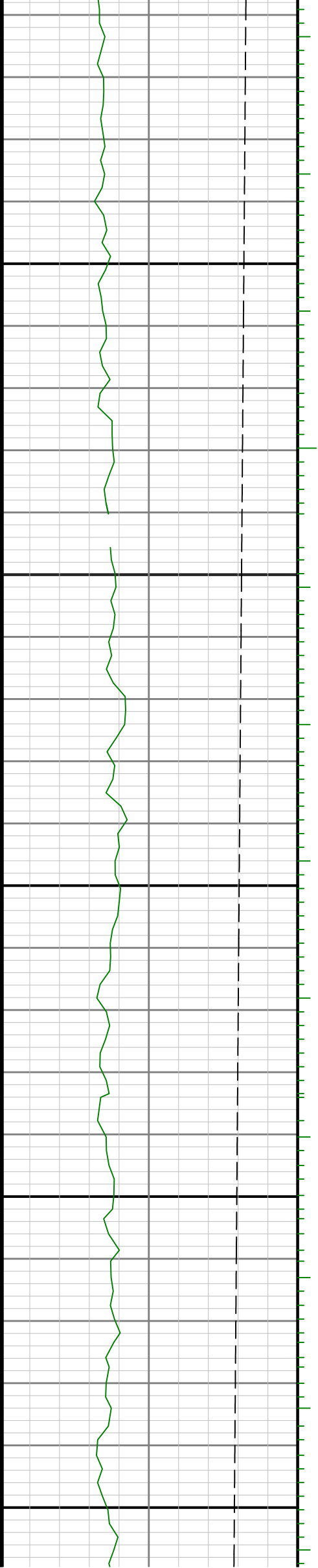

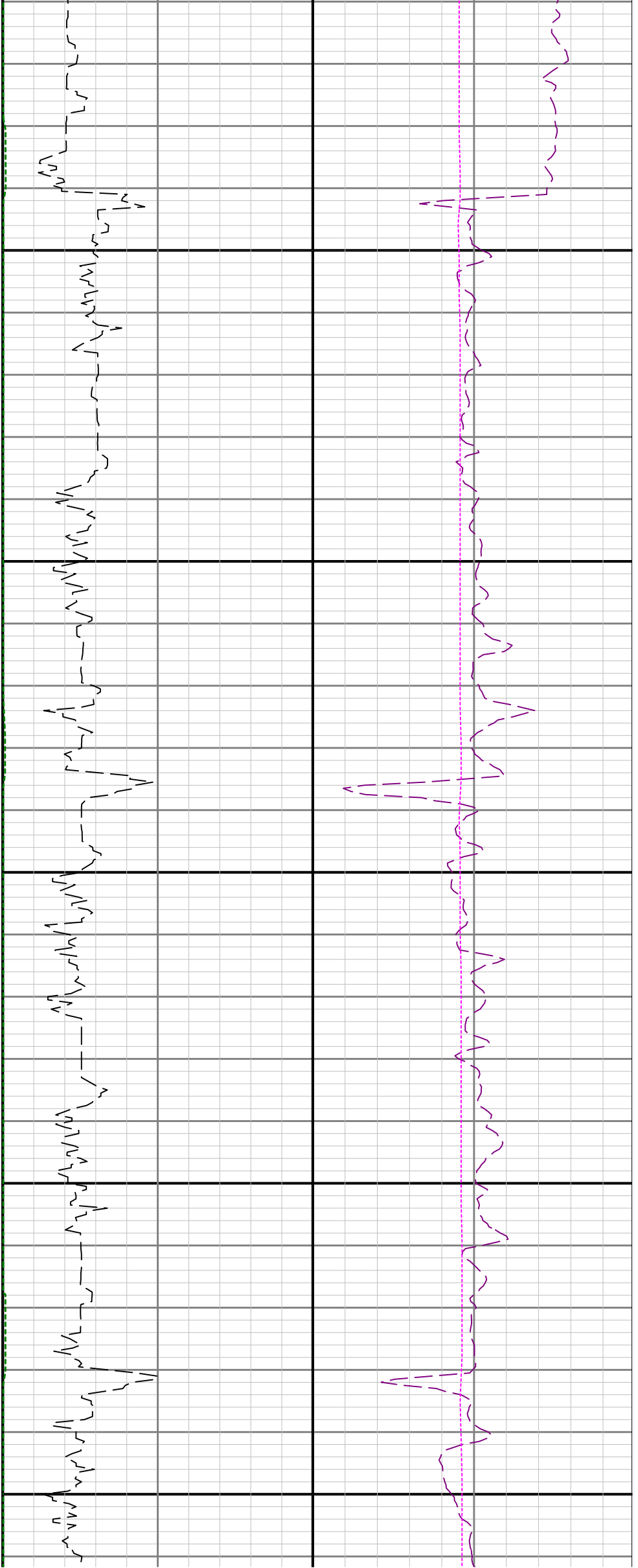

3400

3500

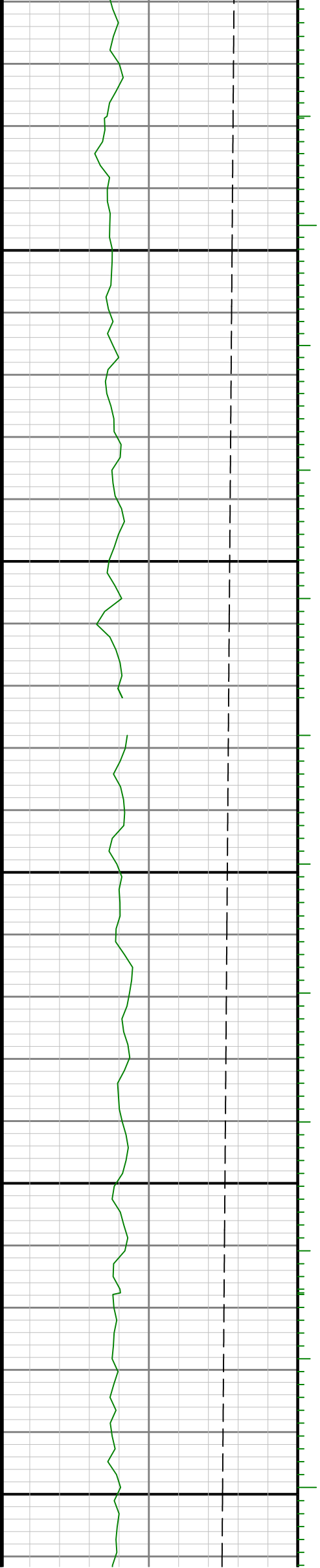
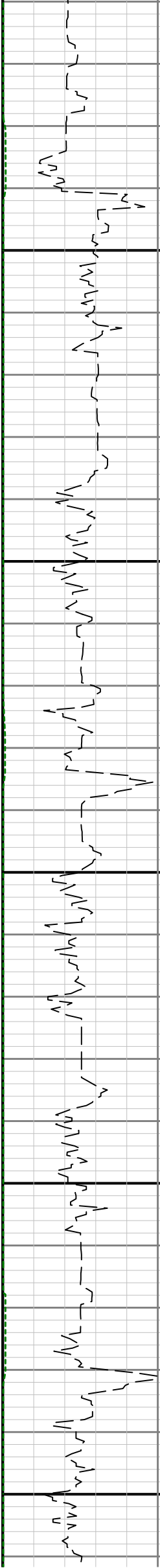

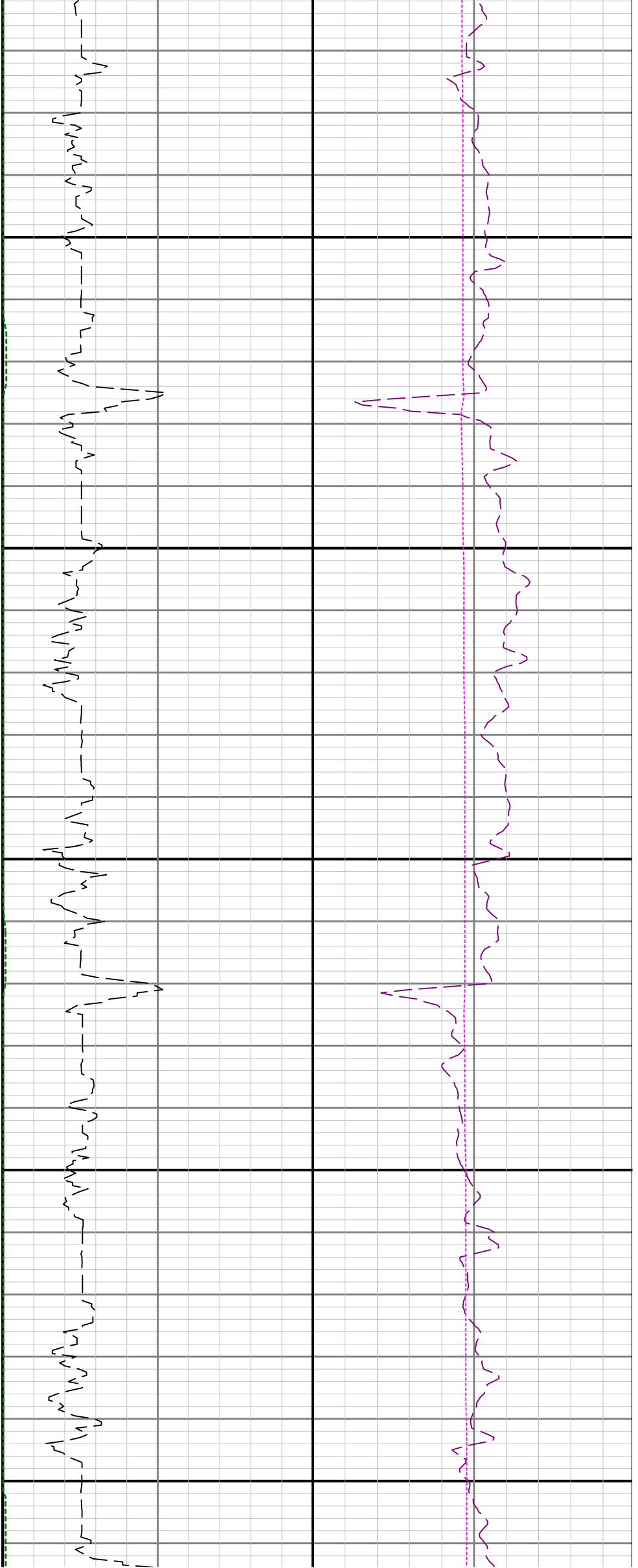

3600

3700

3800

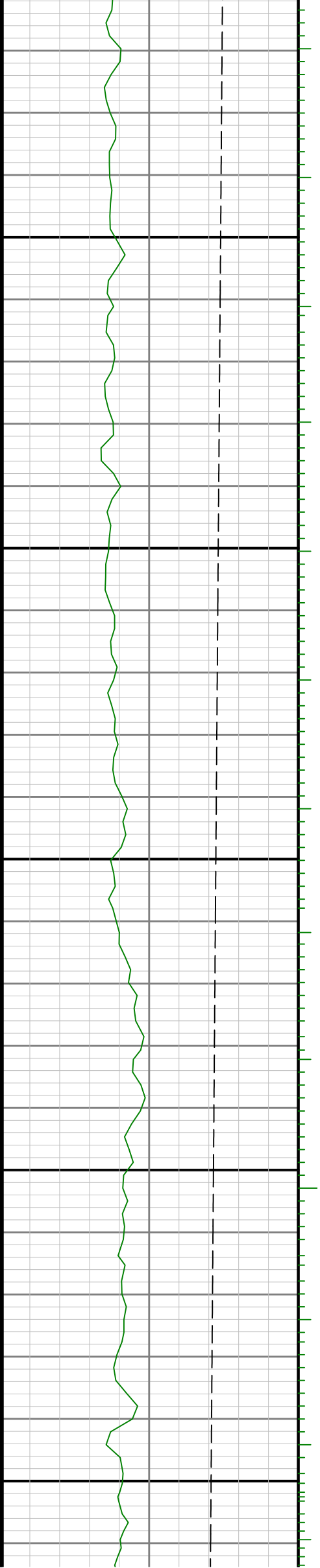
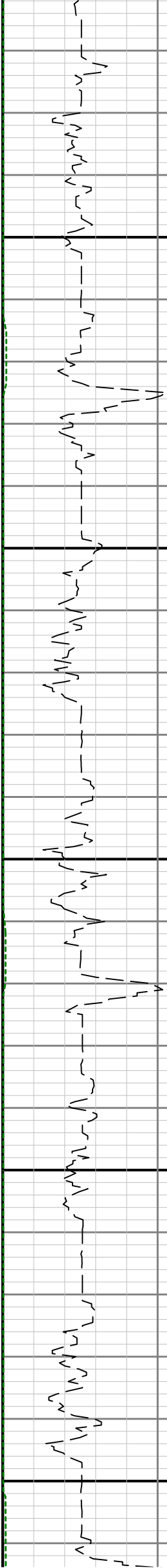

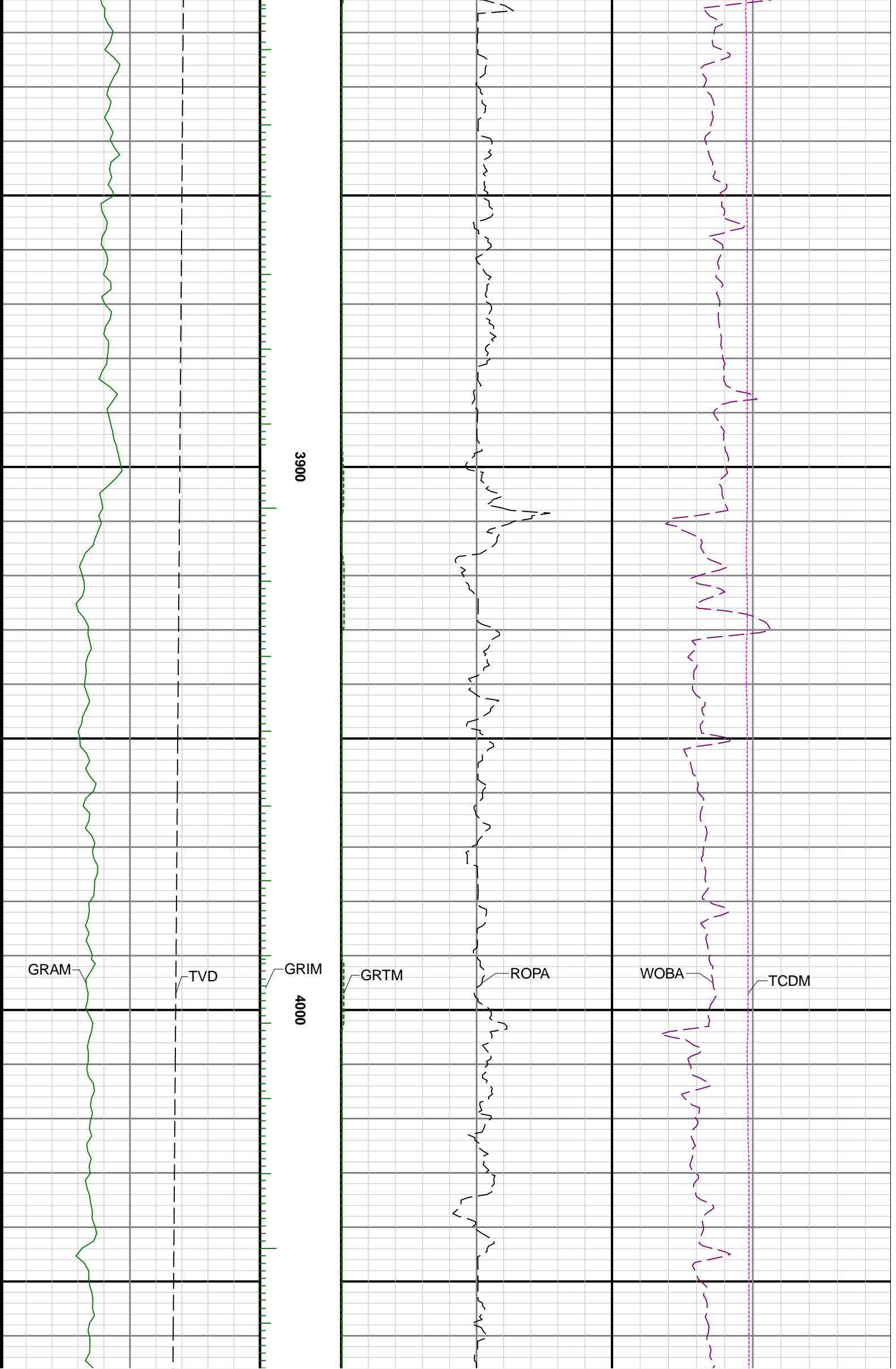

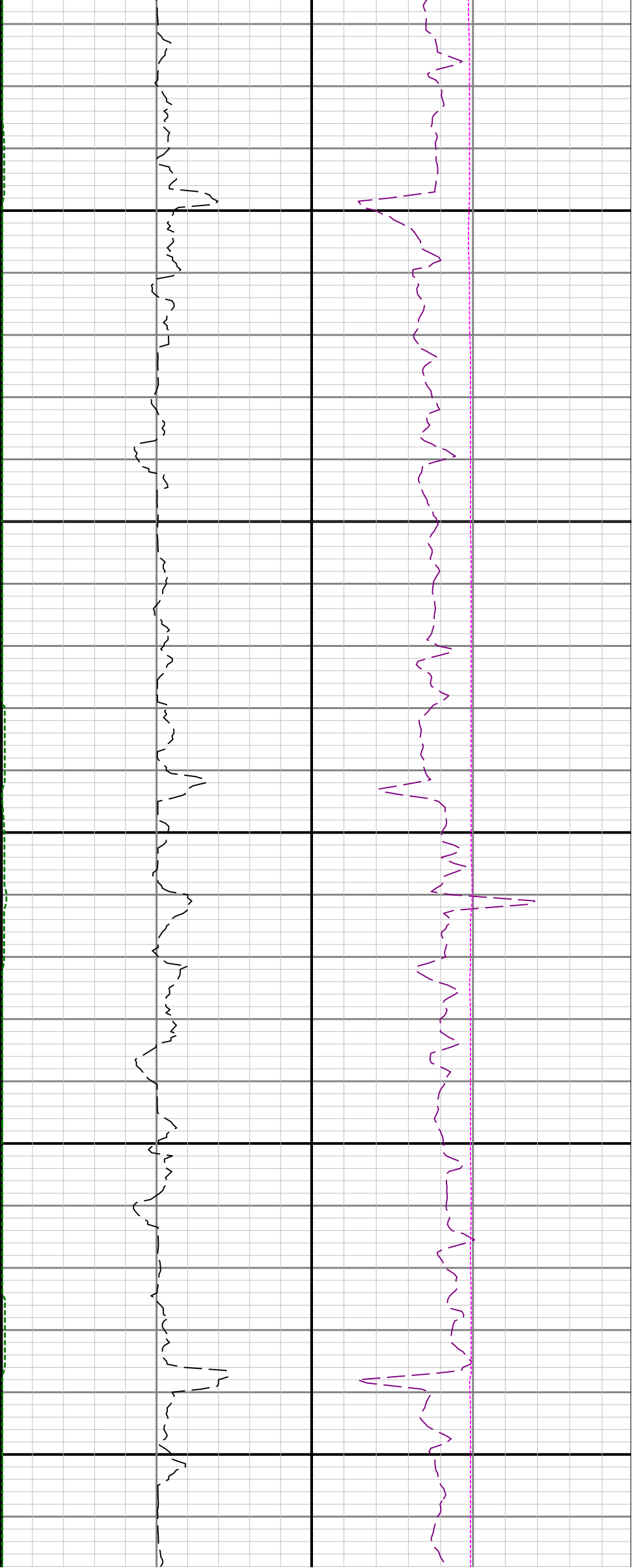

4100

4200

4300

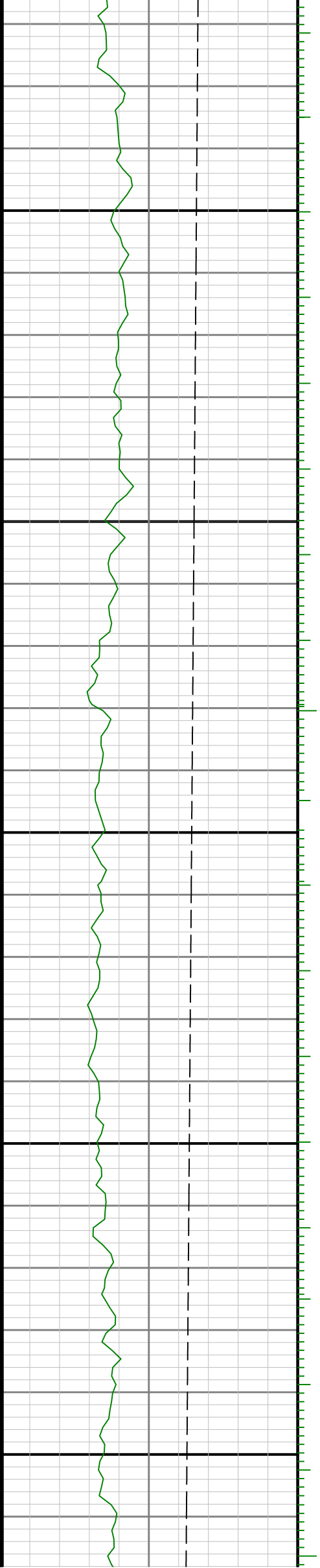

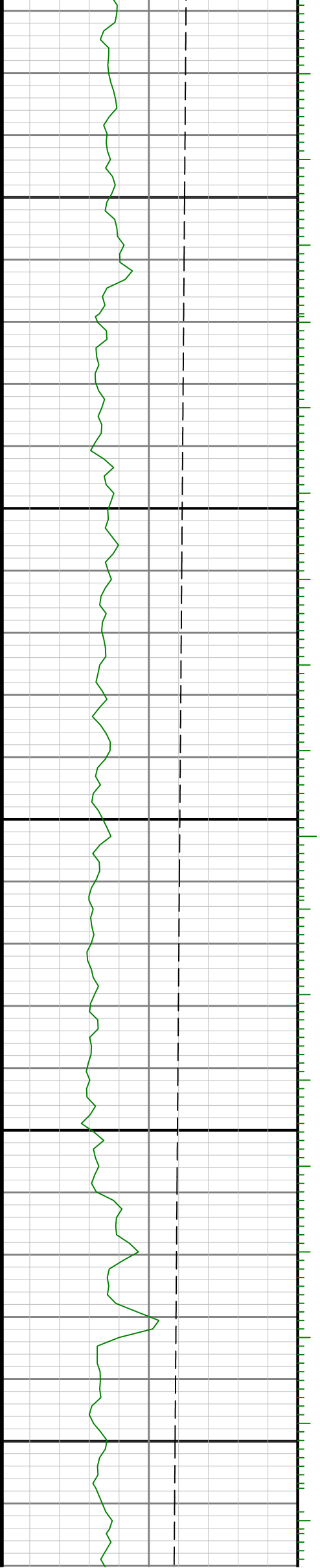
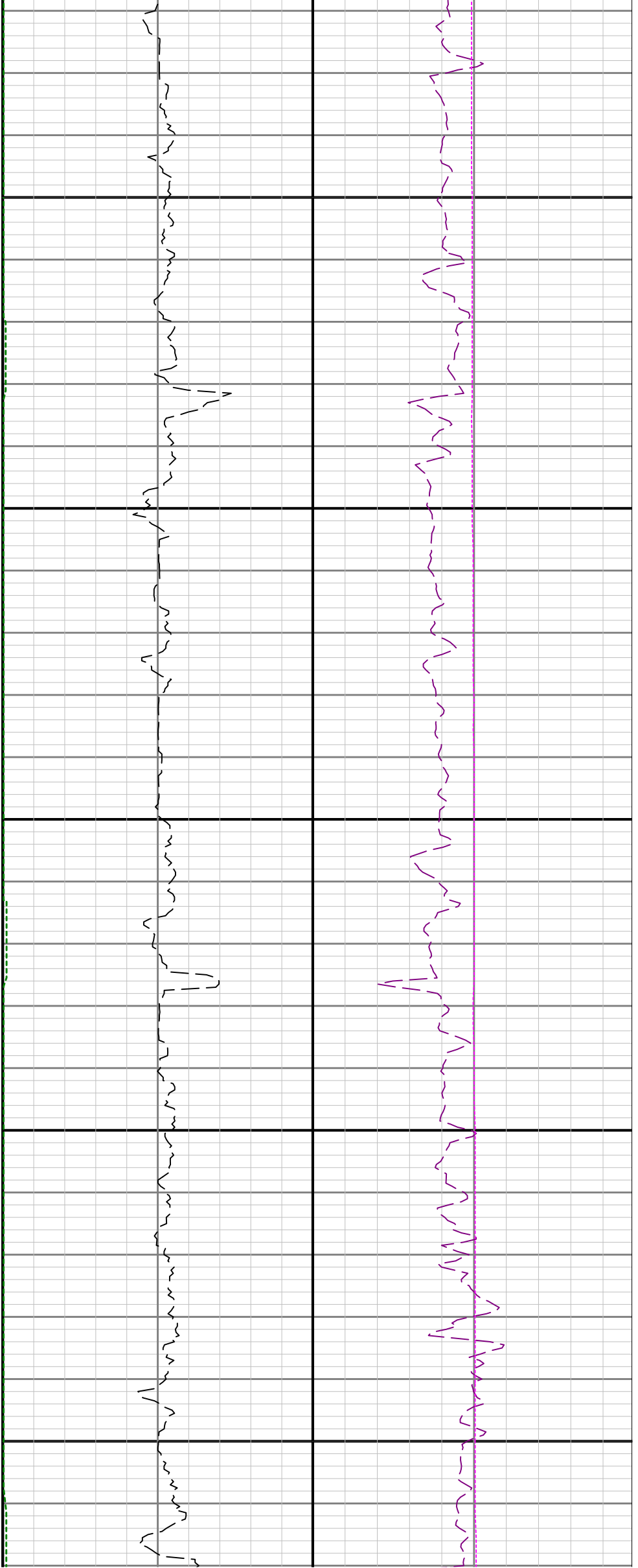

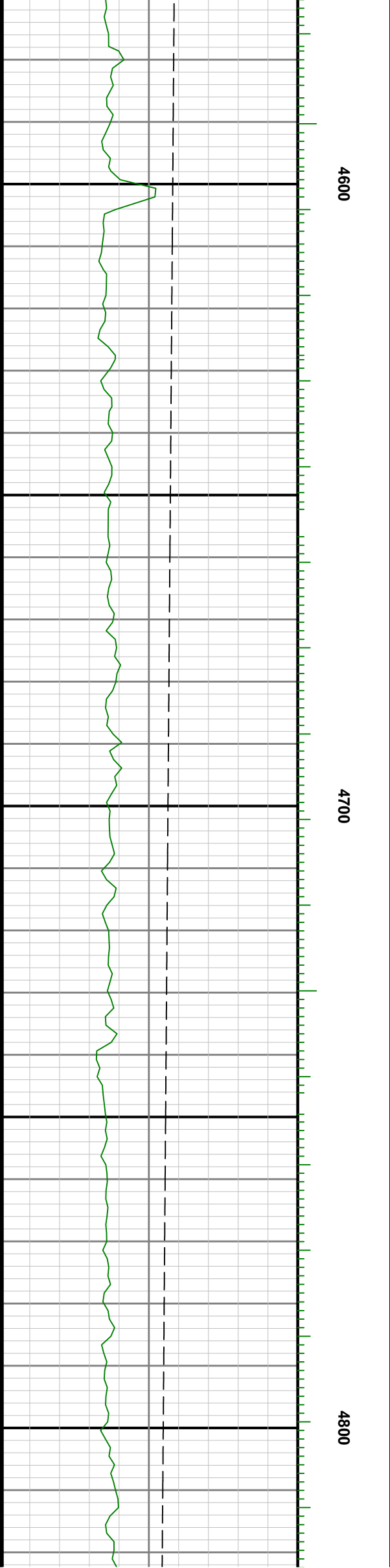
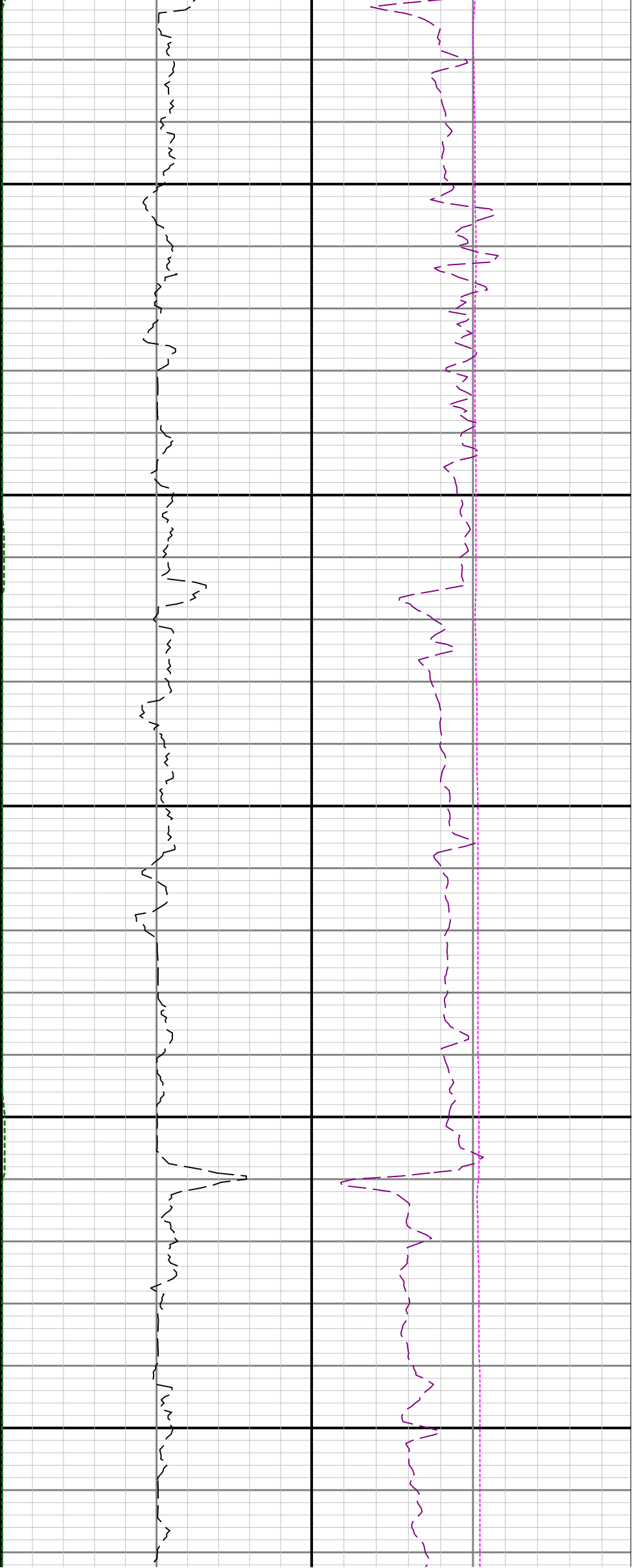

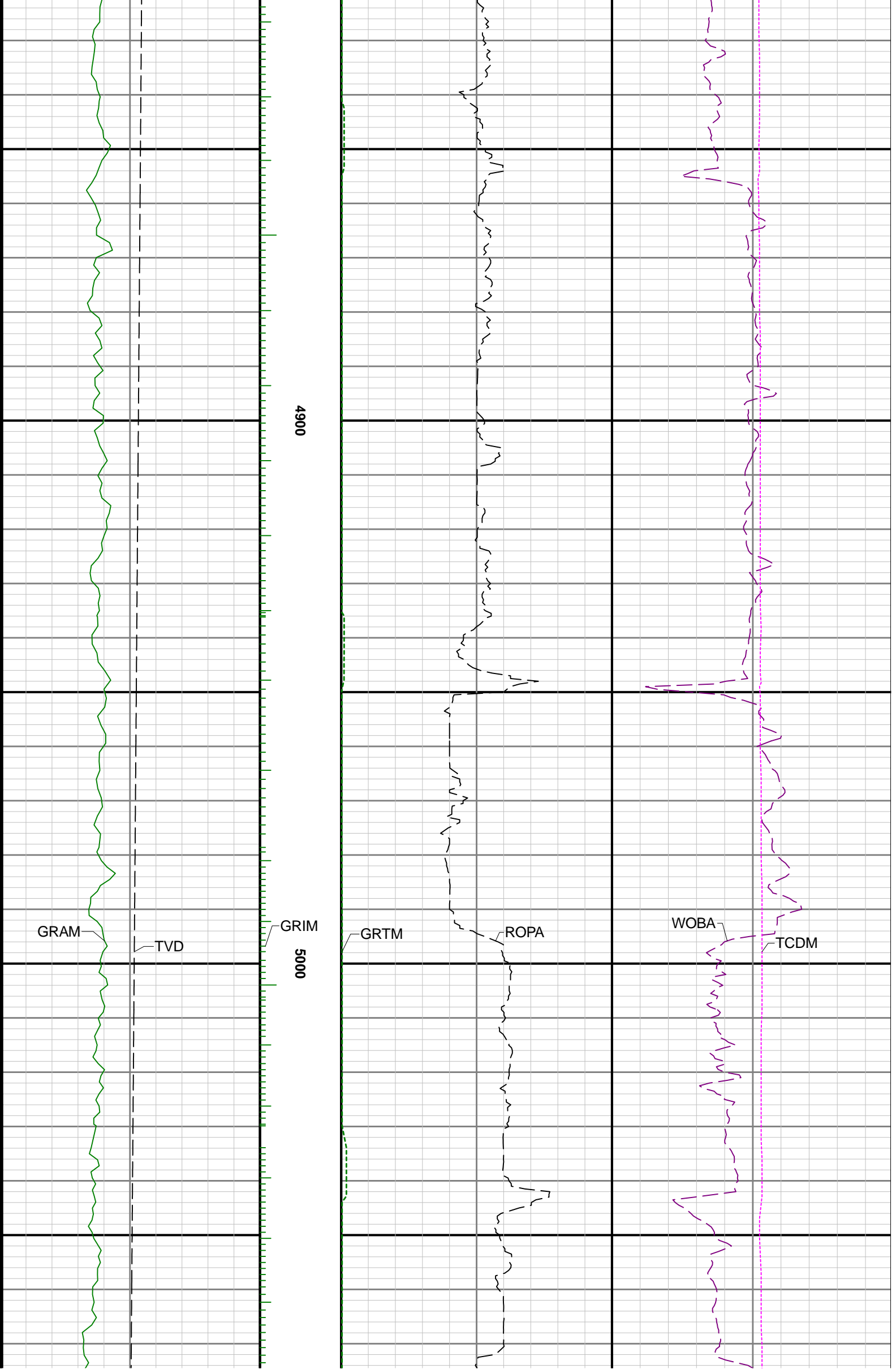

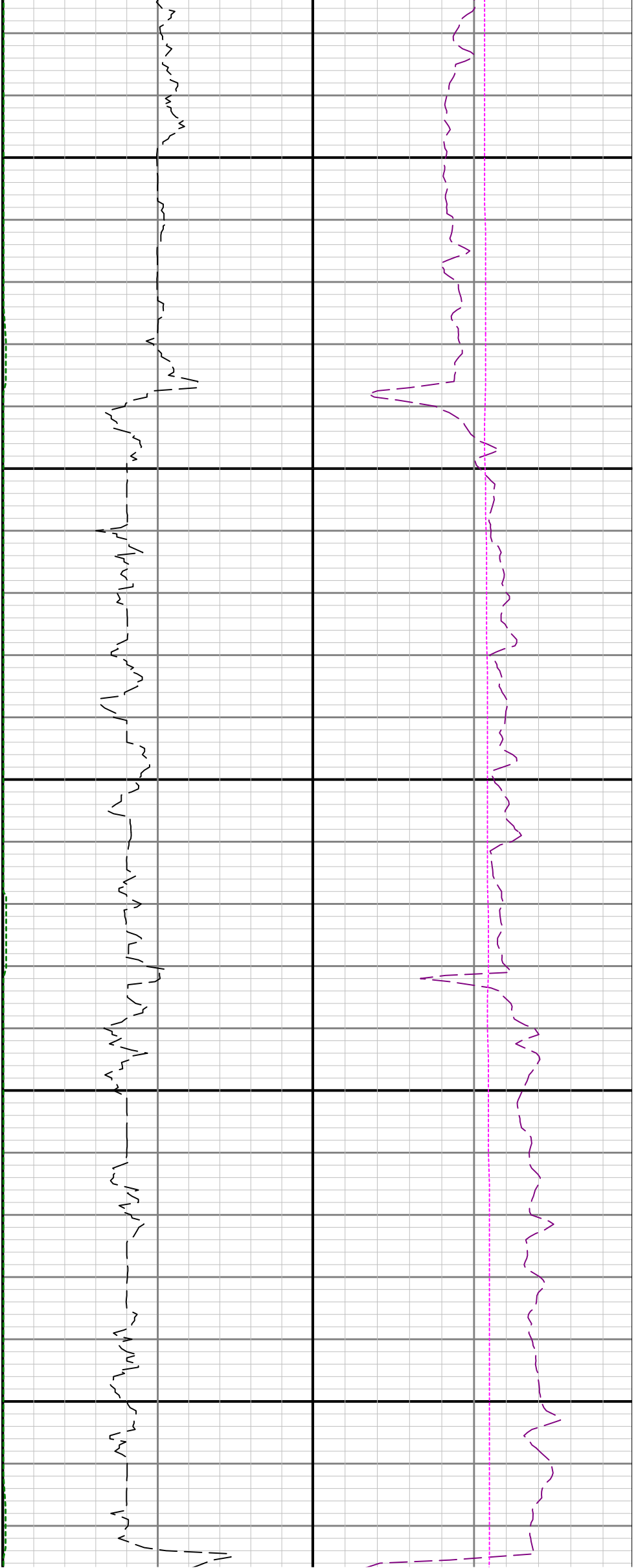

5100

5200

5300

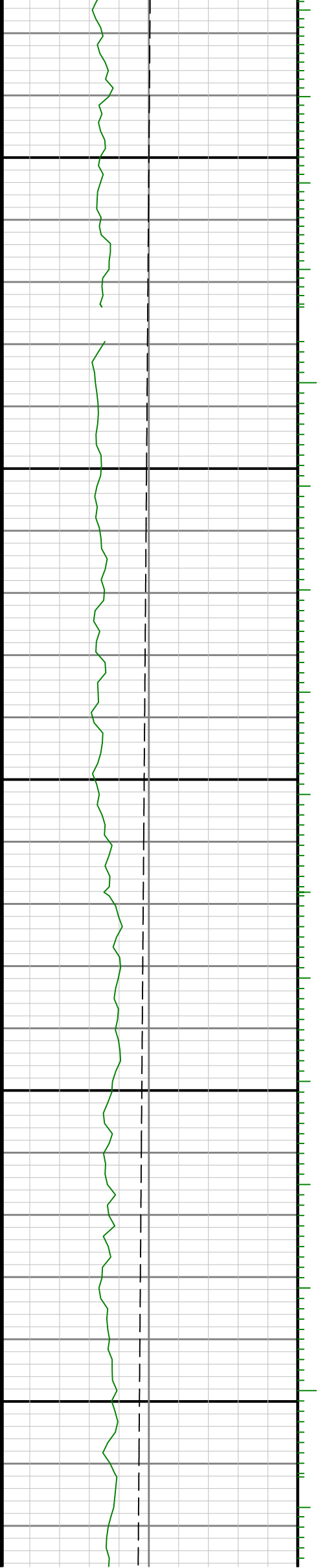

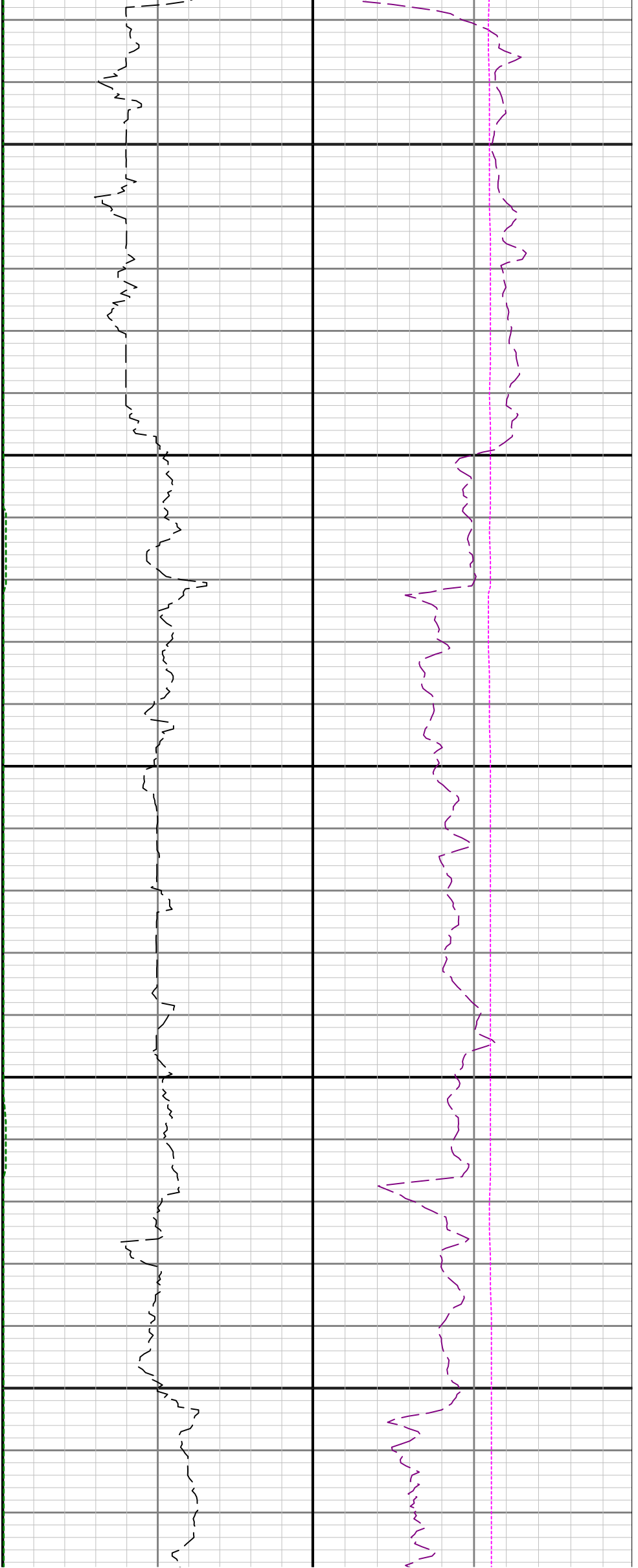

5400

5500

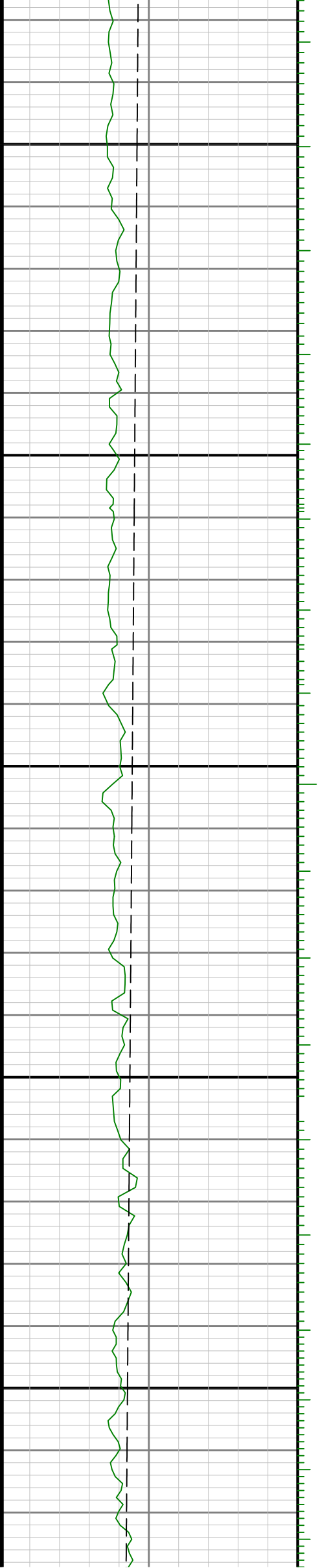

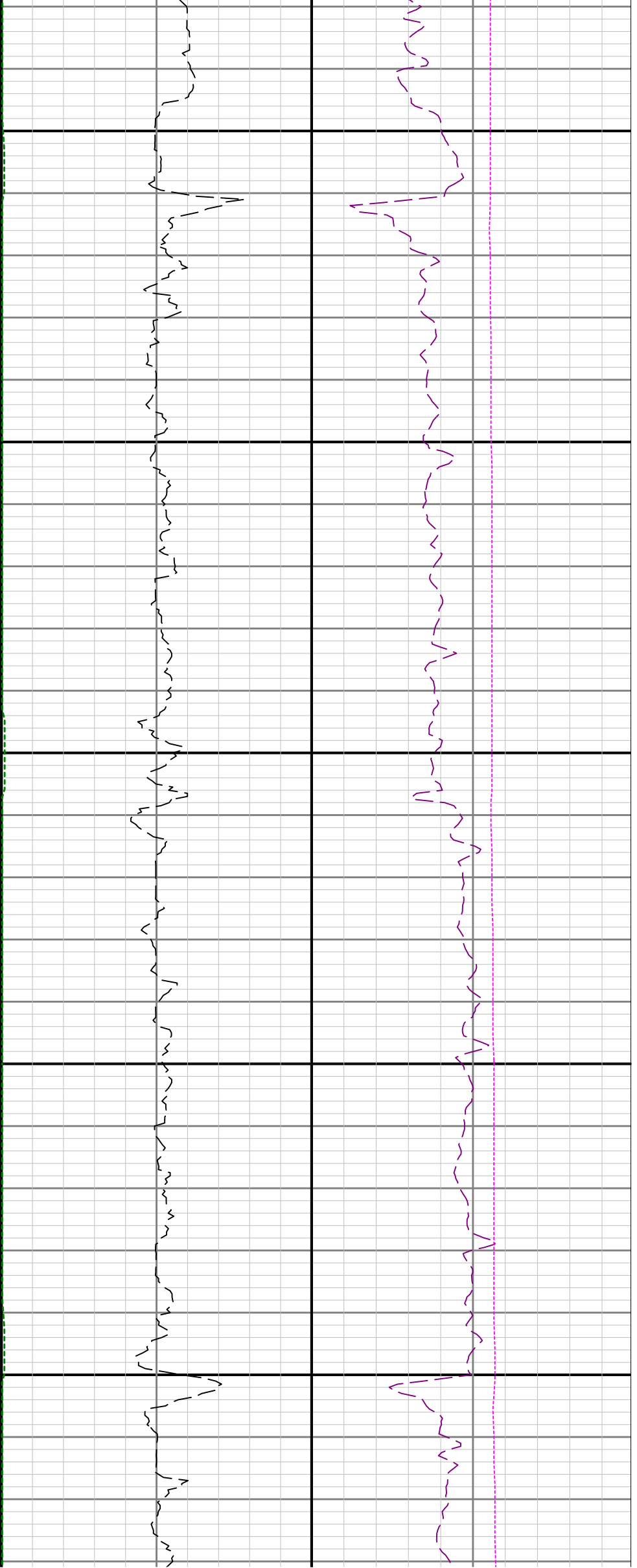

5600

5700

5800

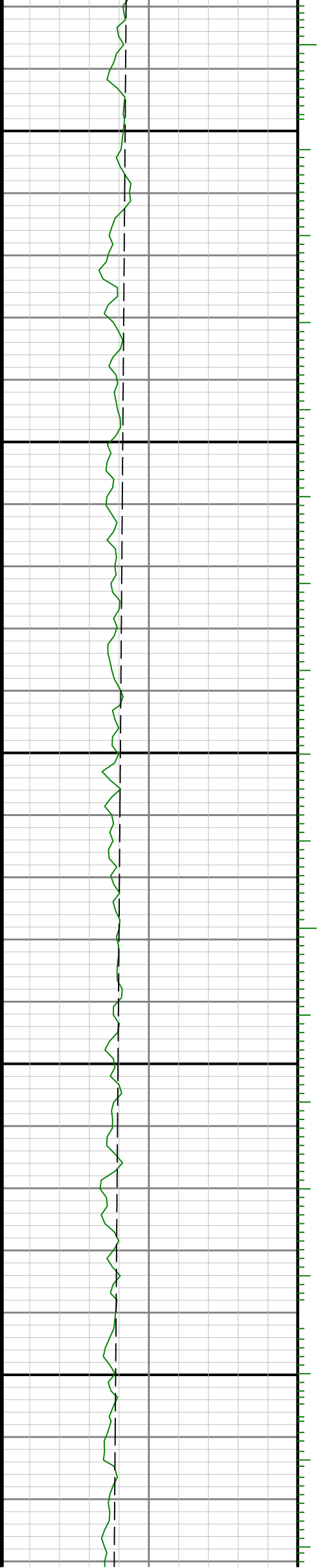

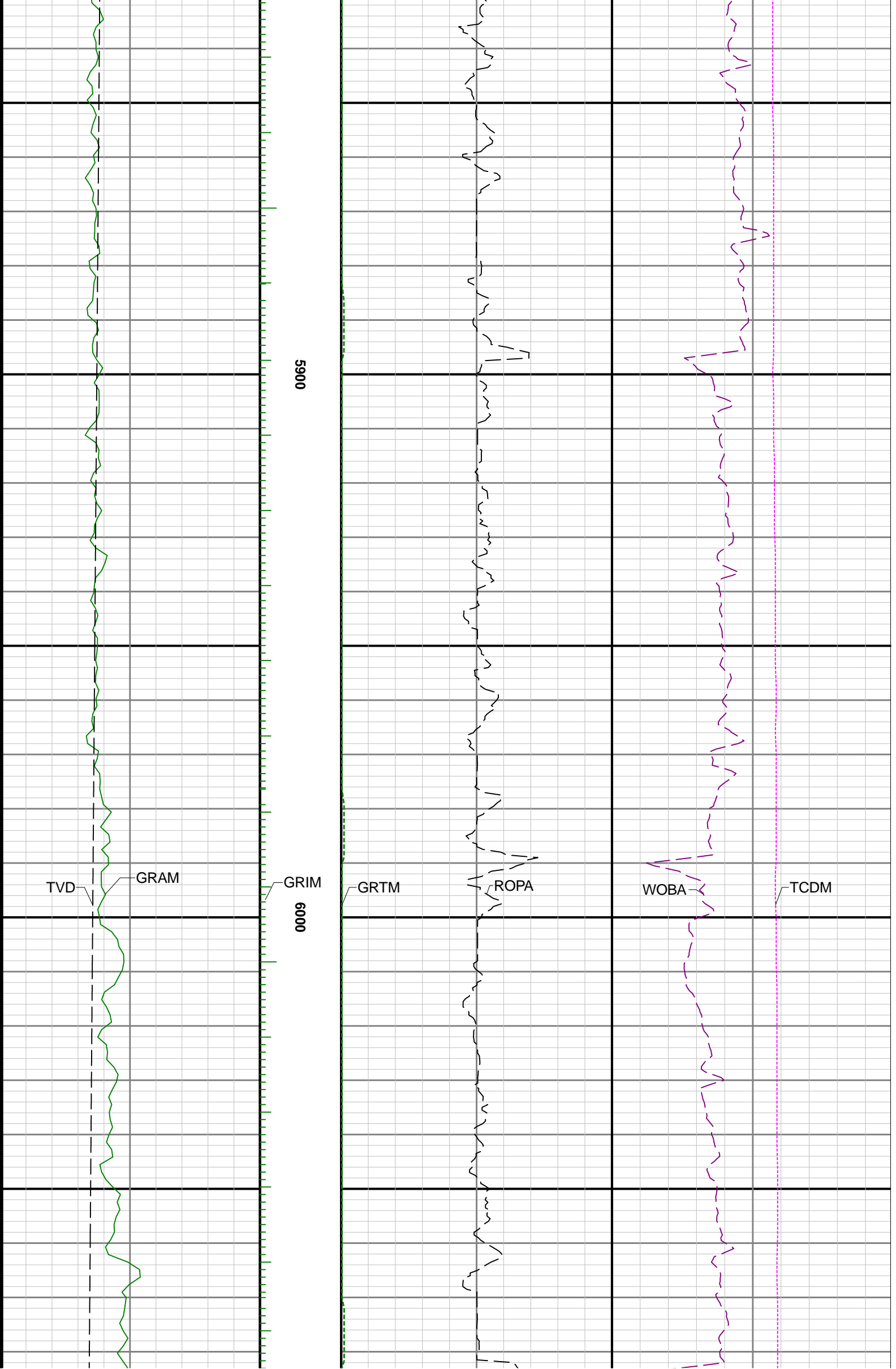

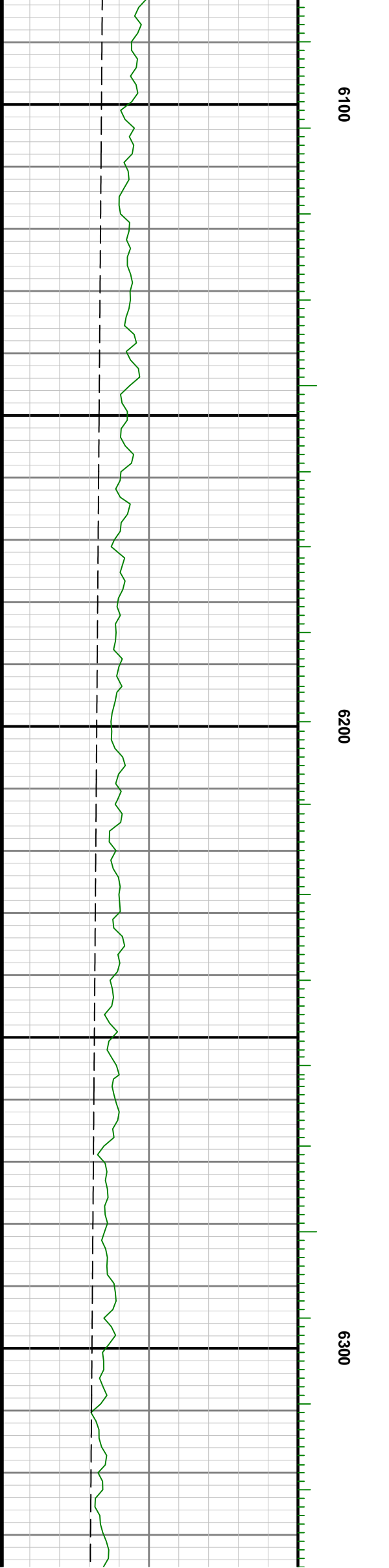
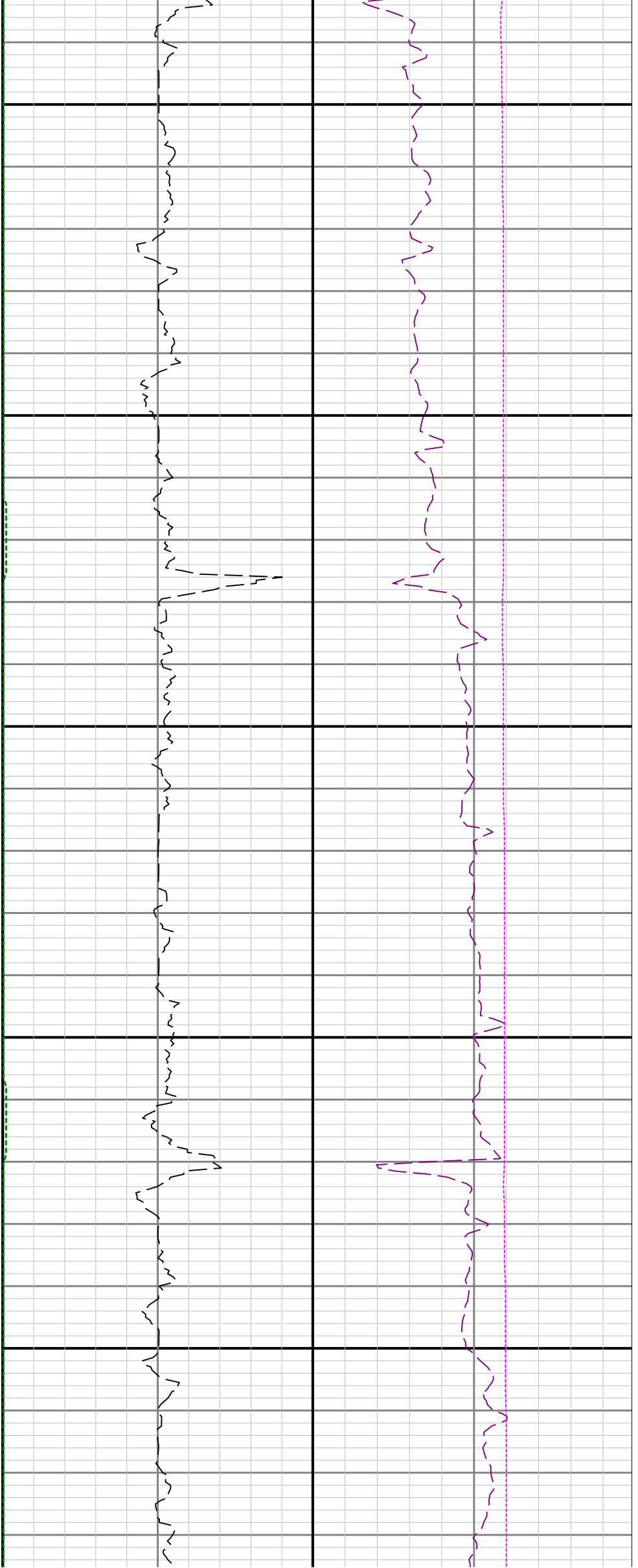

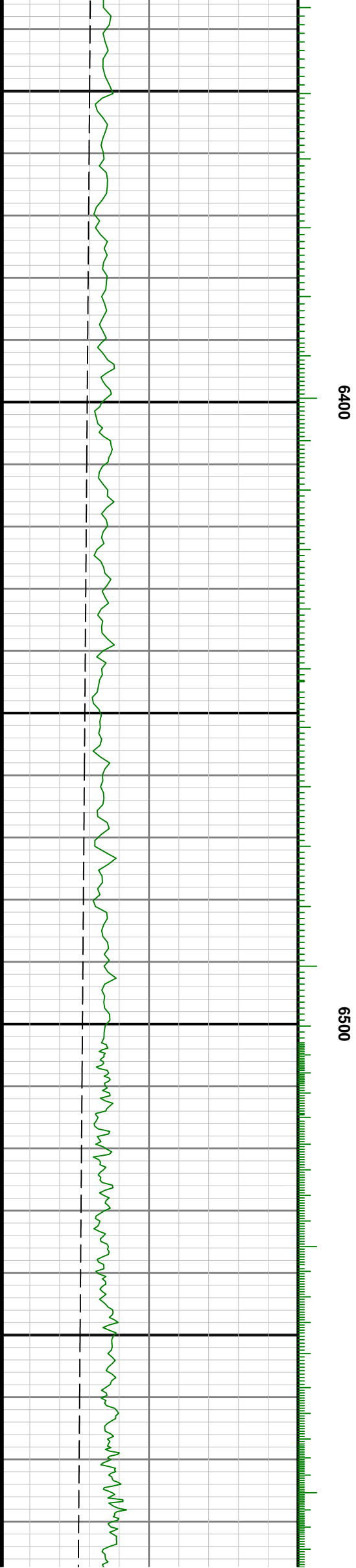
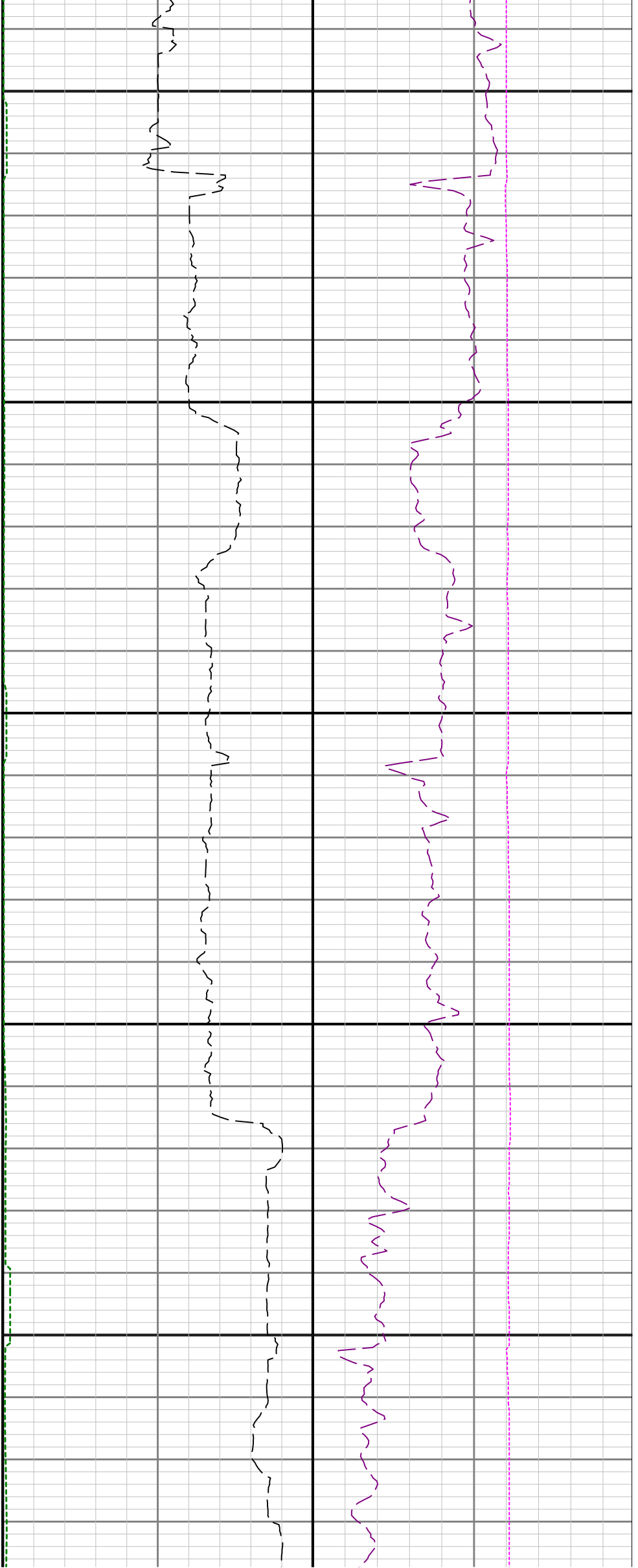

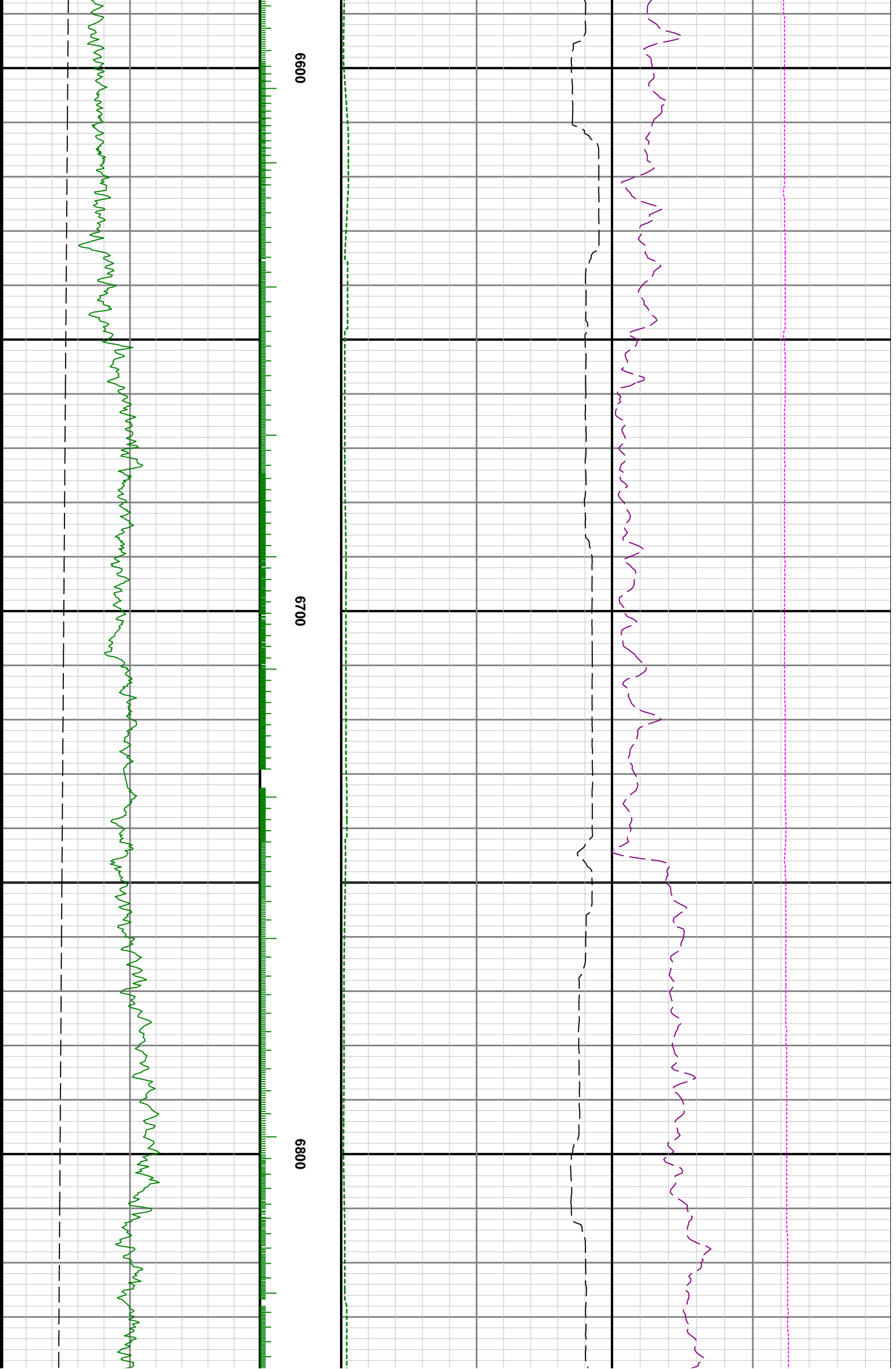

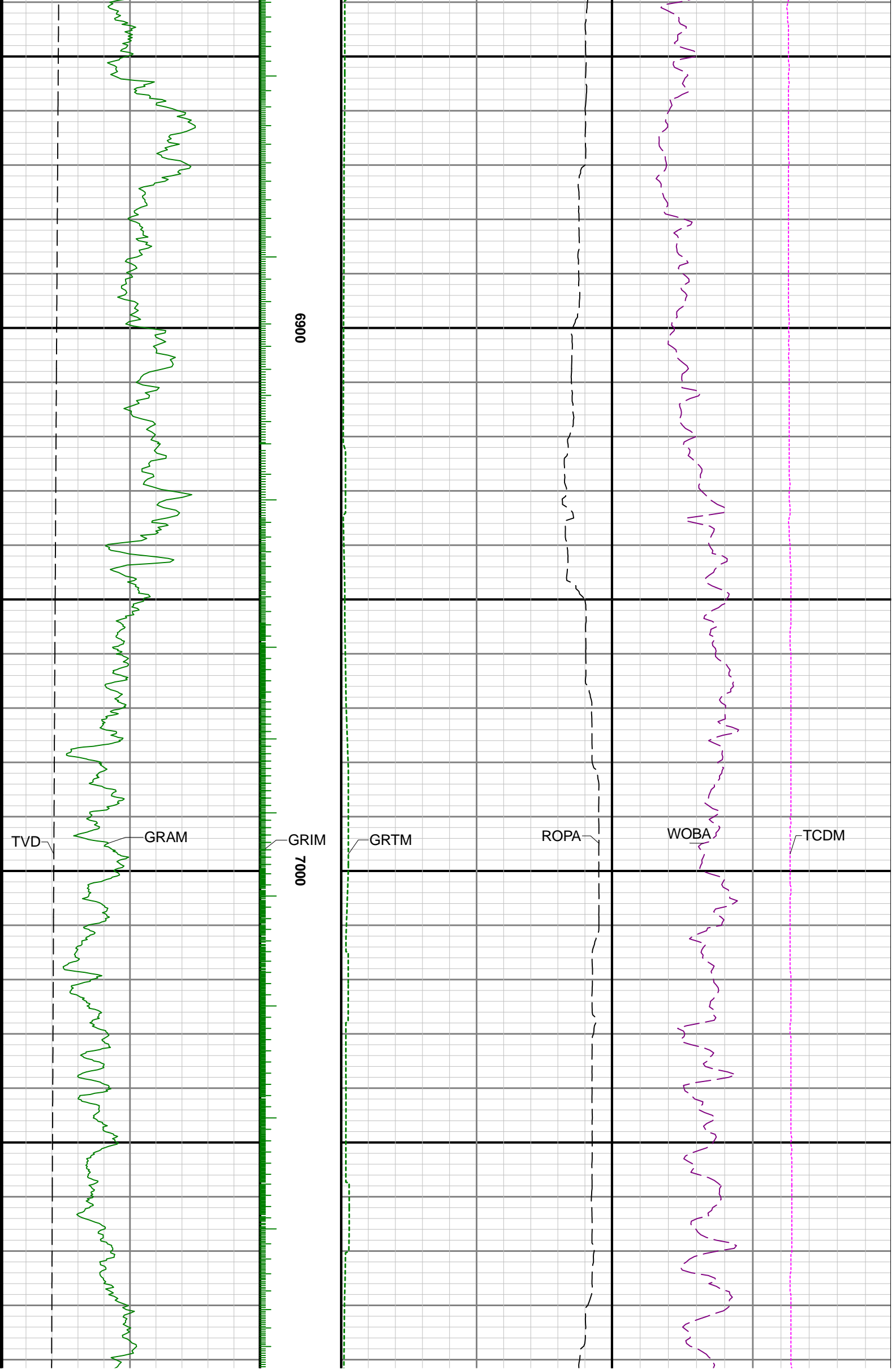

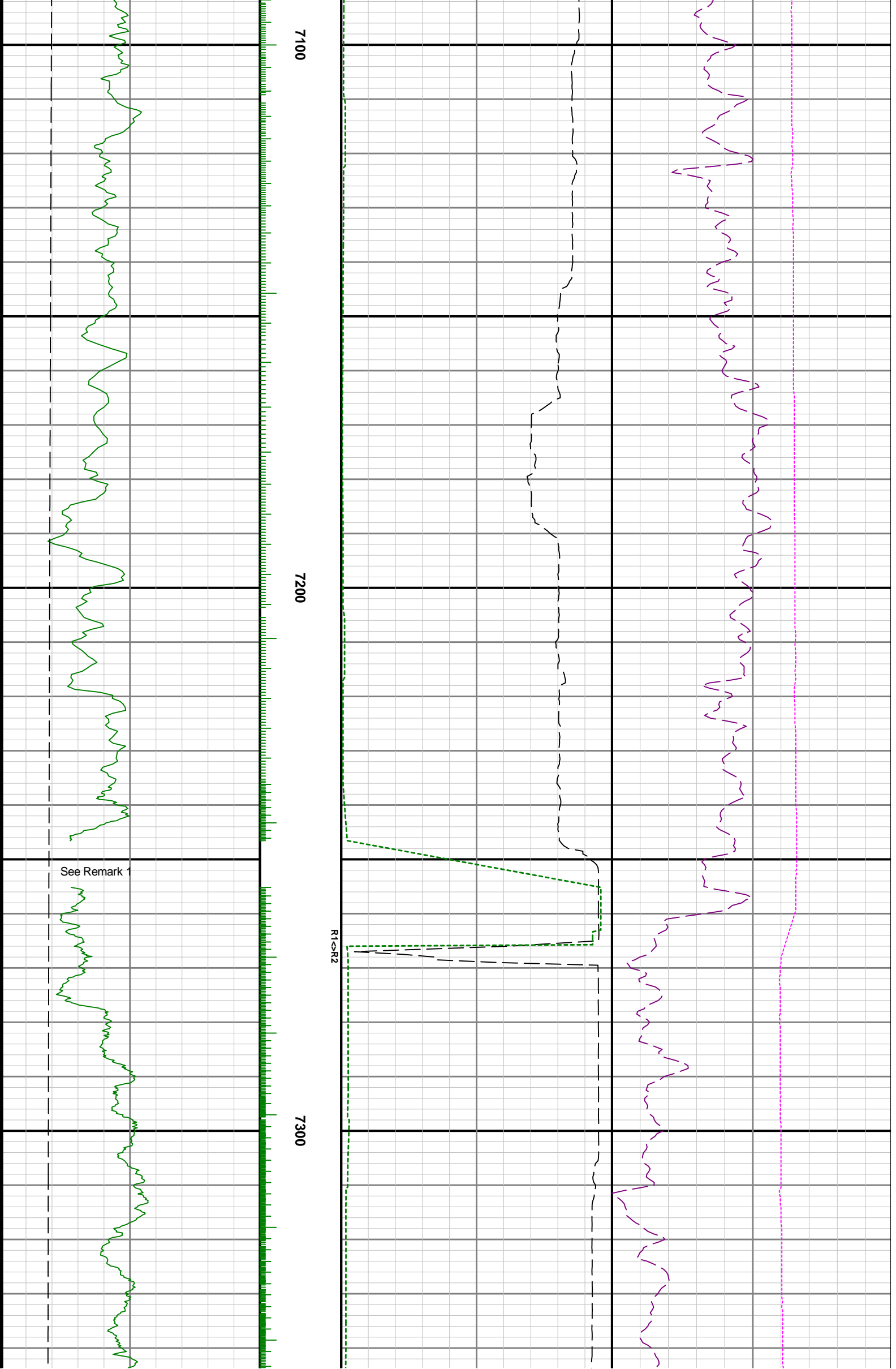

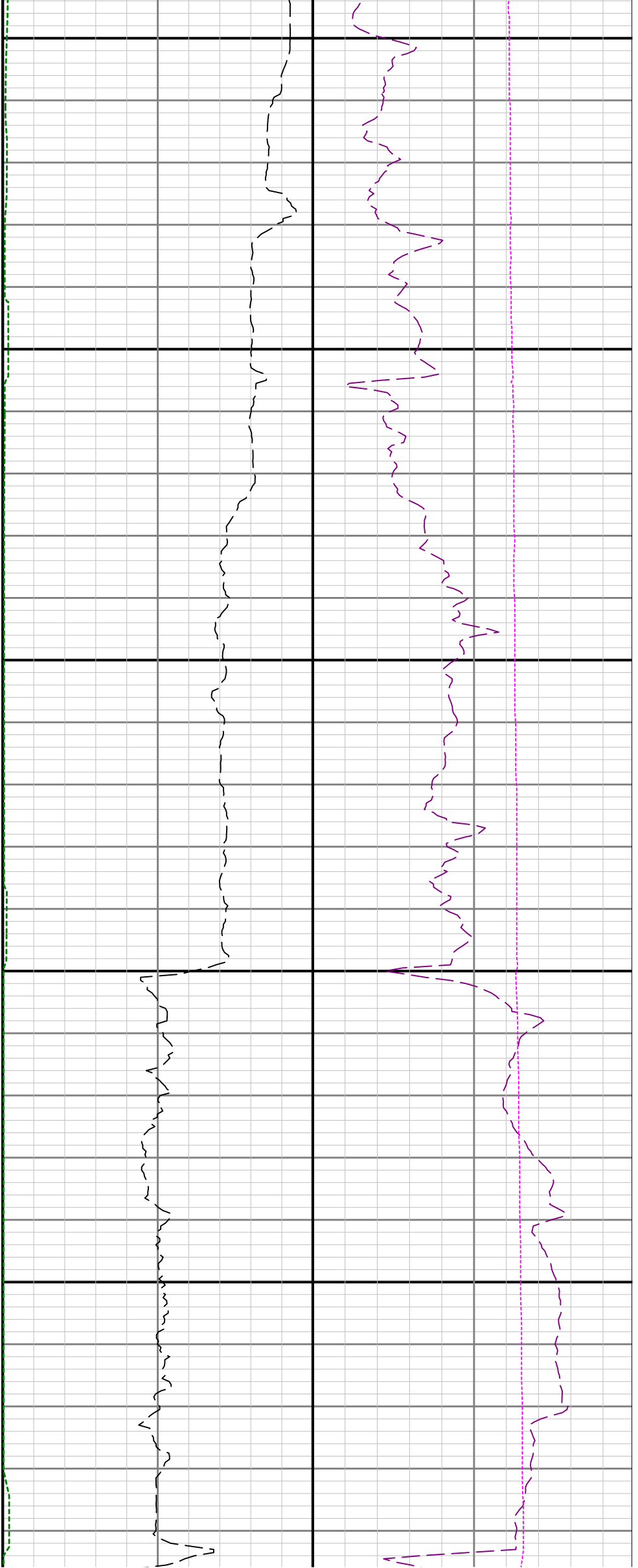

7400

7500



7600

7700

7800

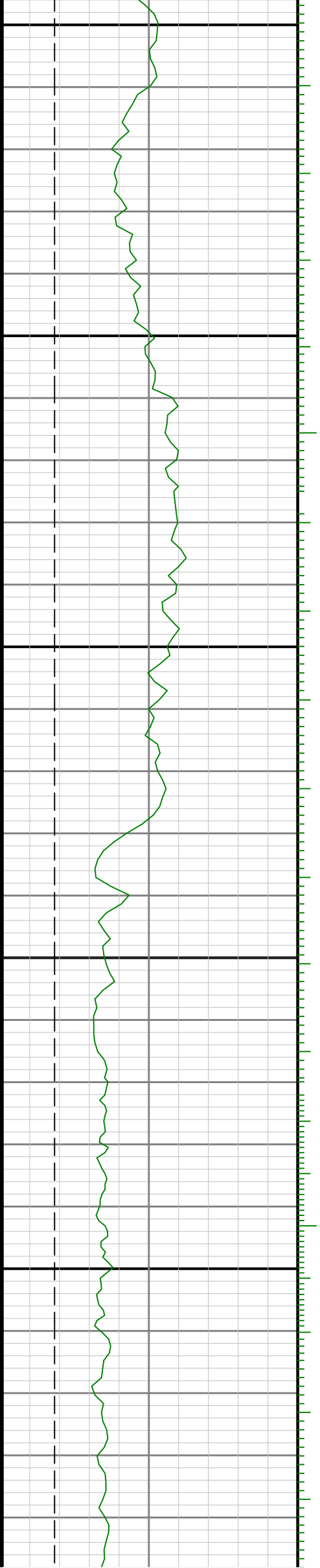

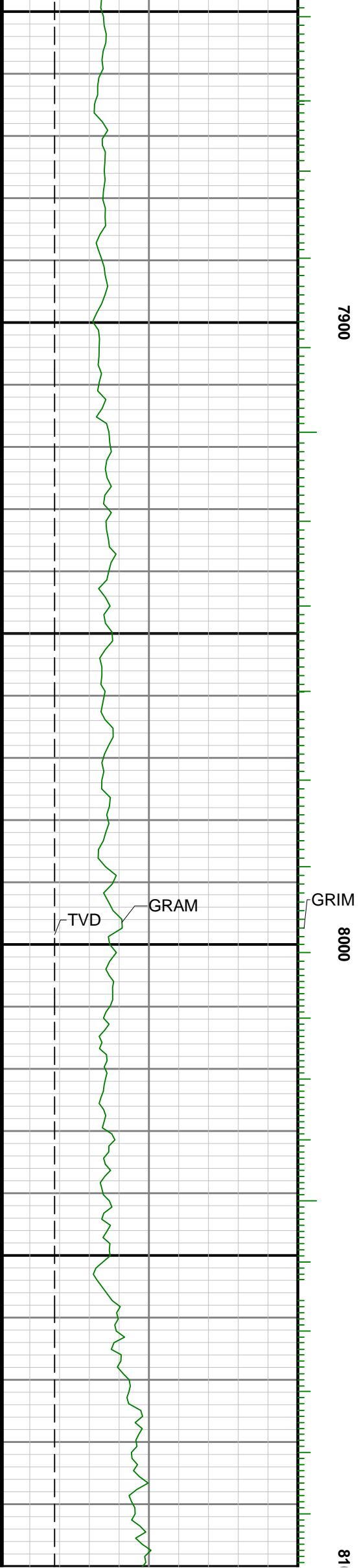
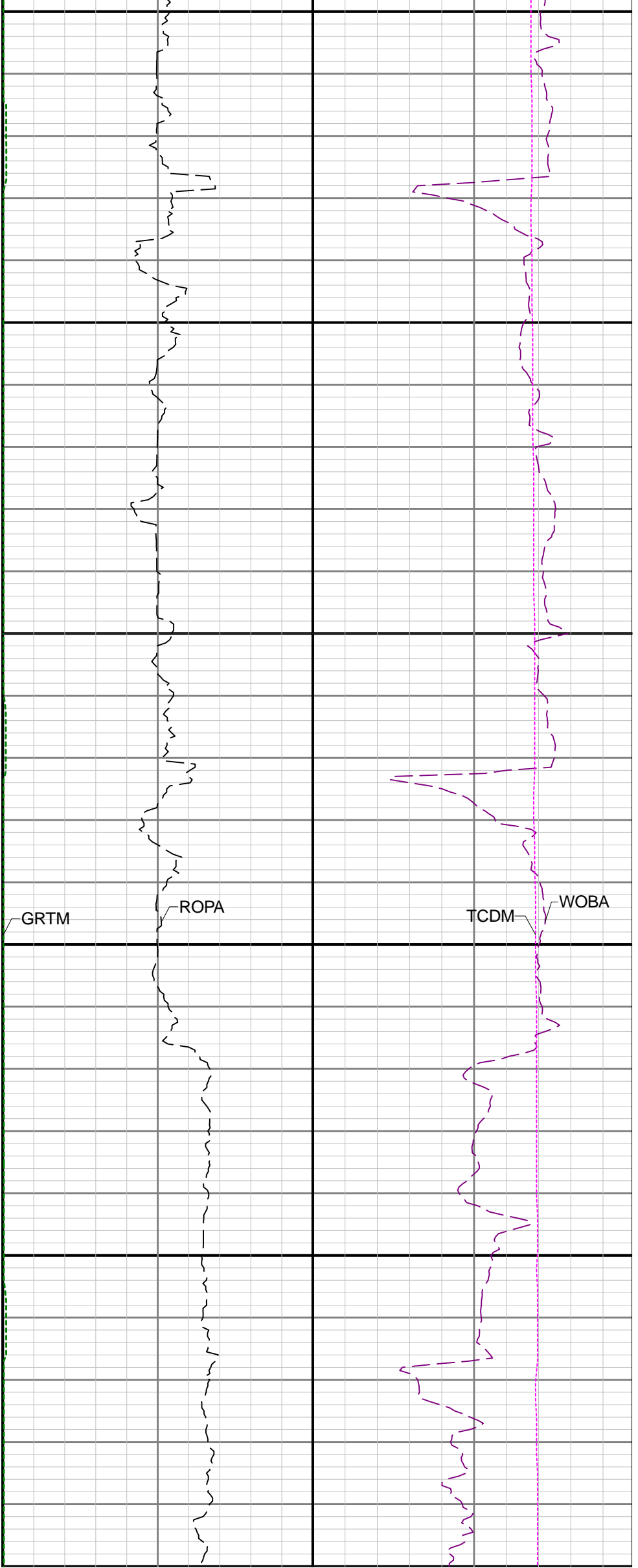

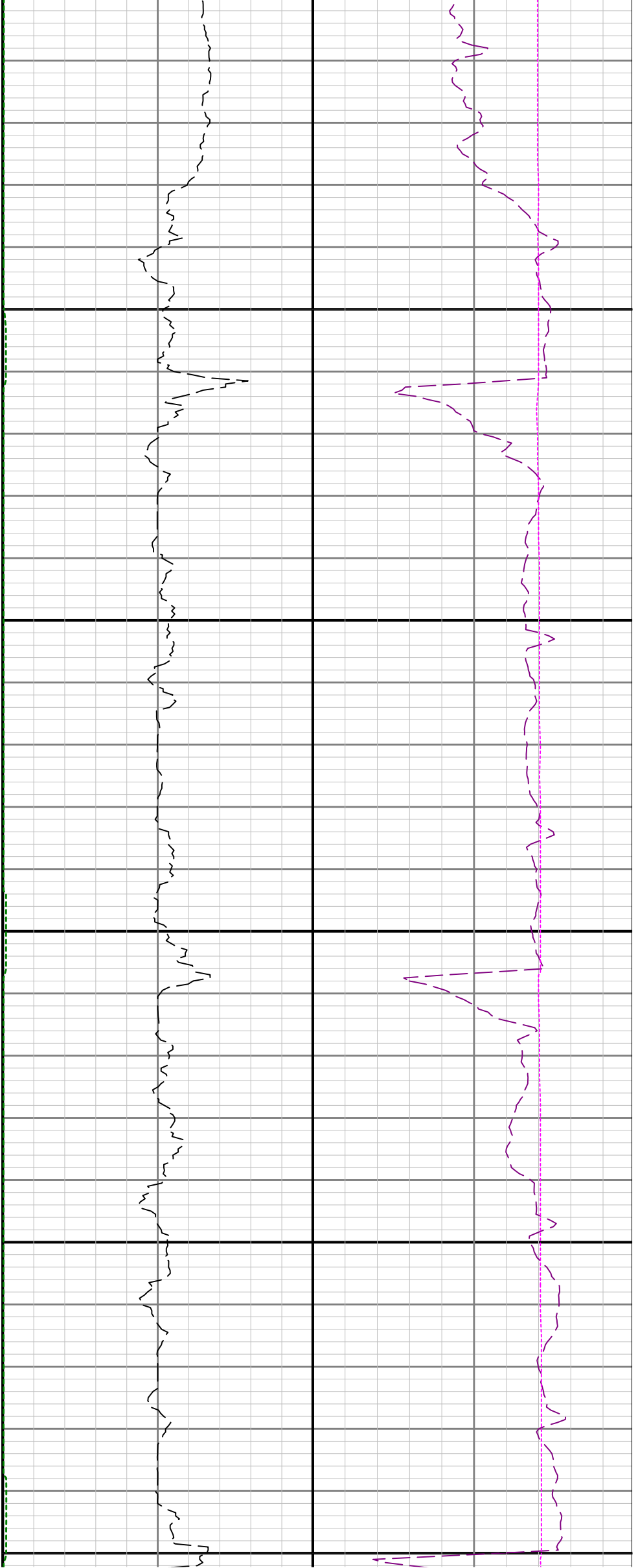

00 8200 8300

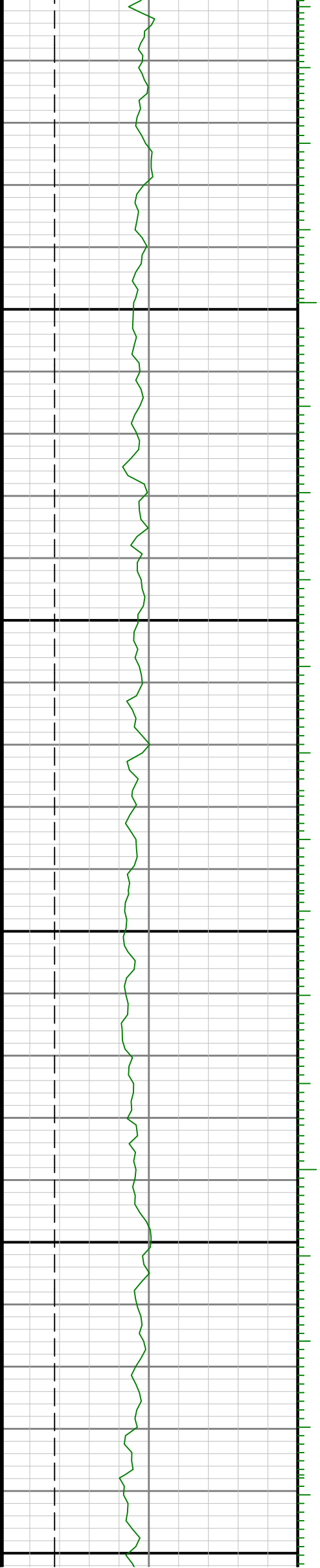

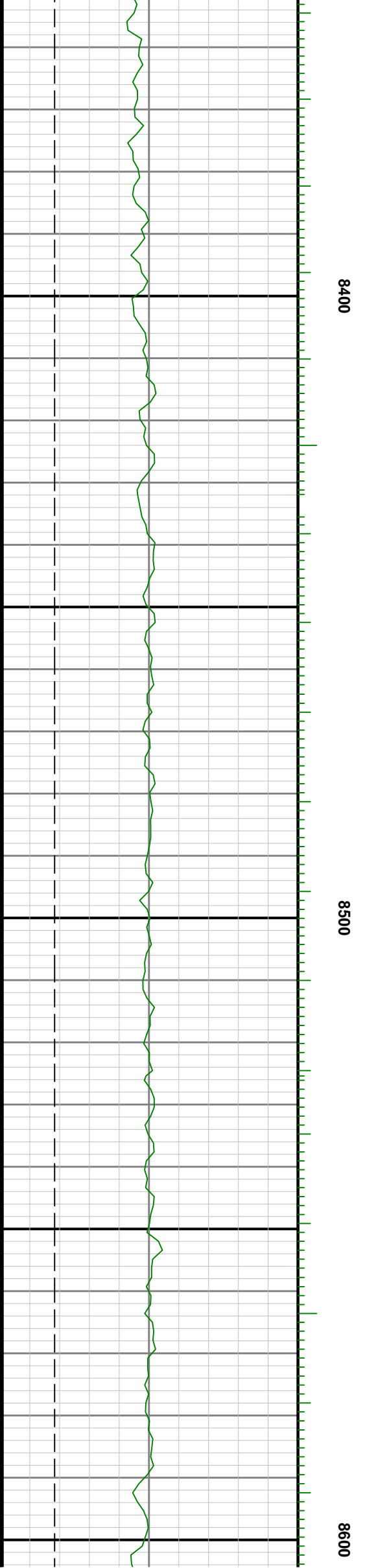
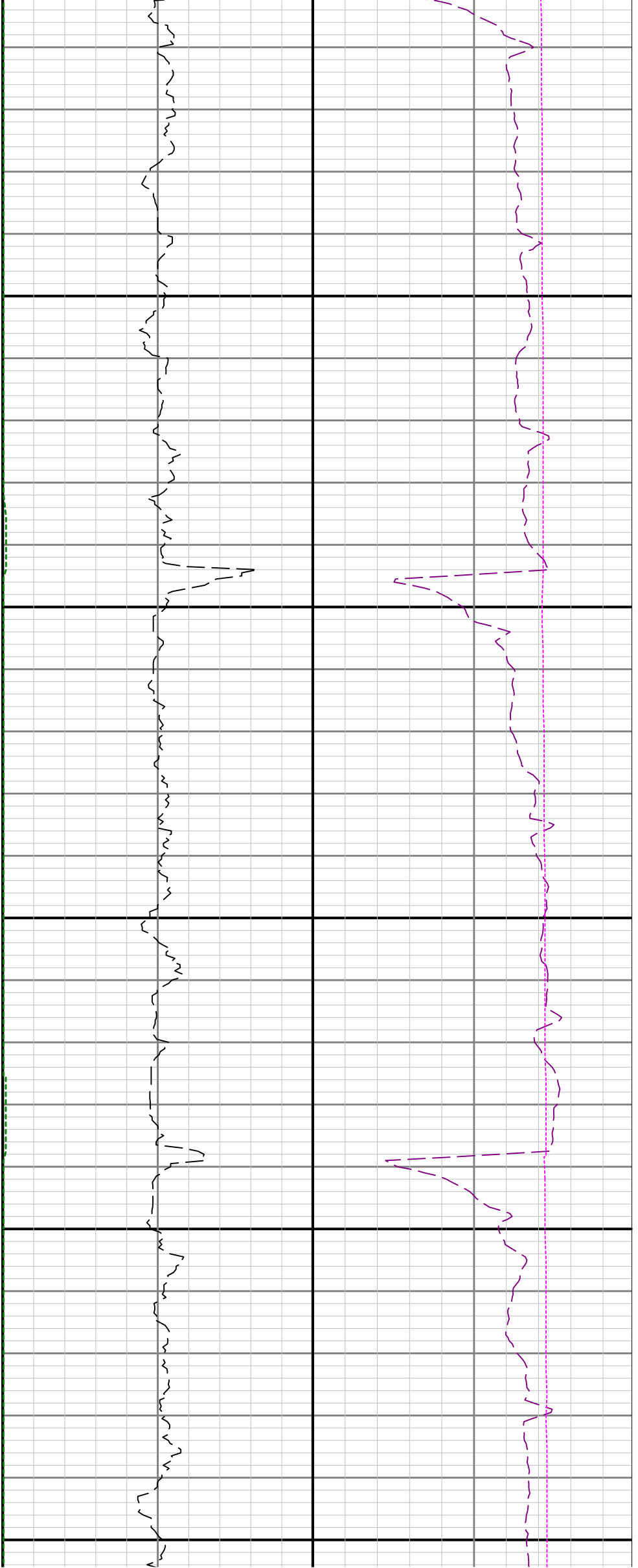

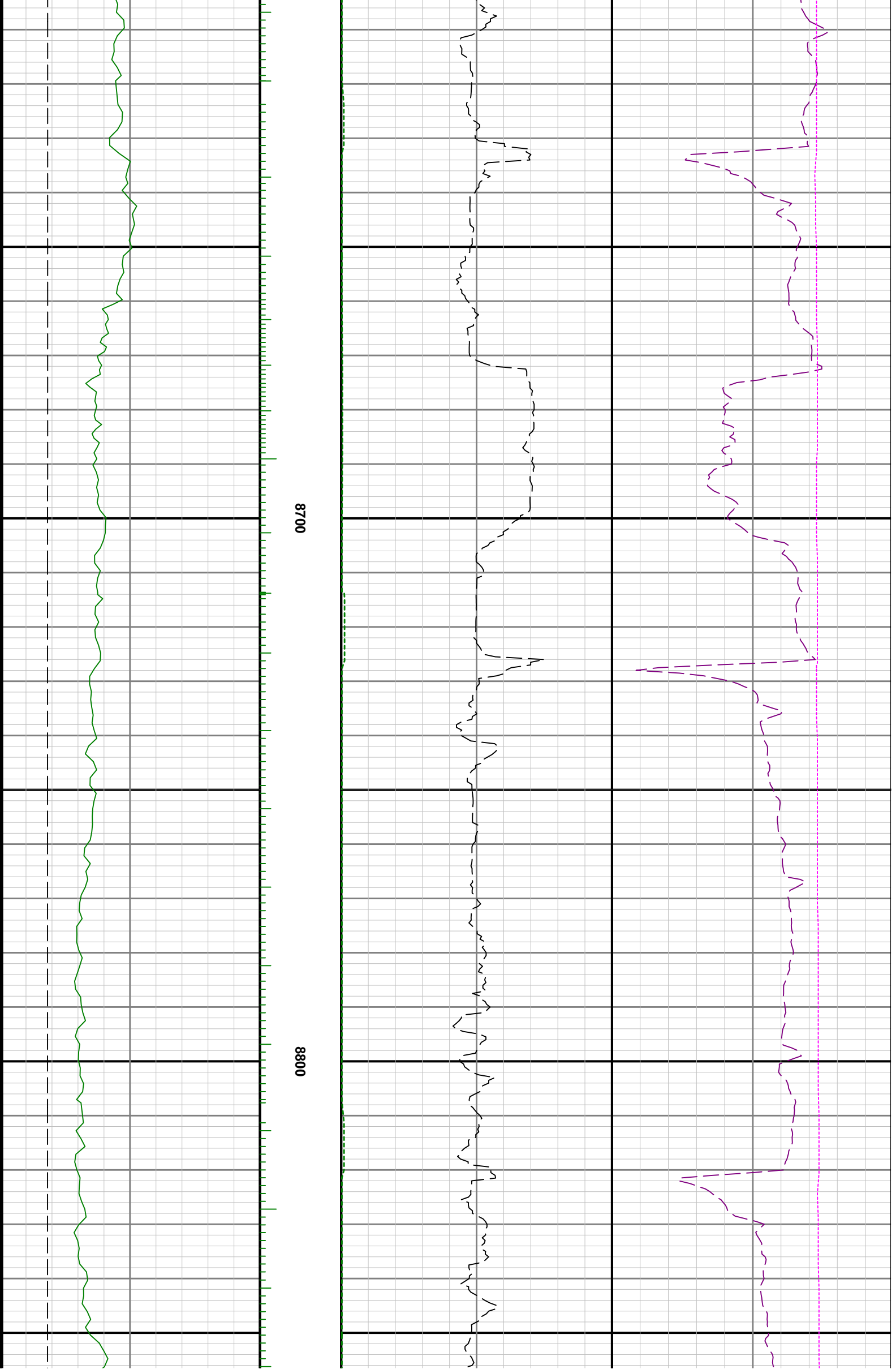

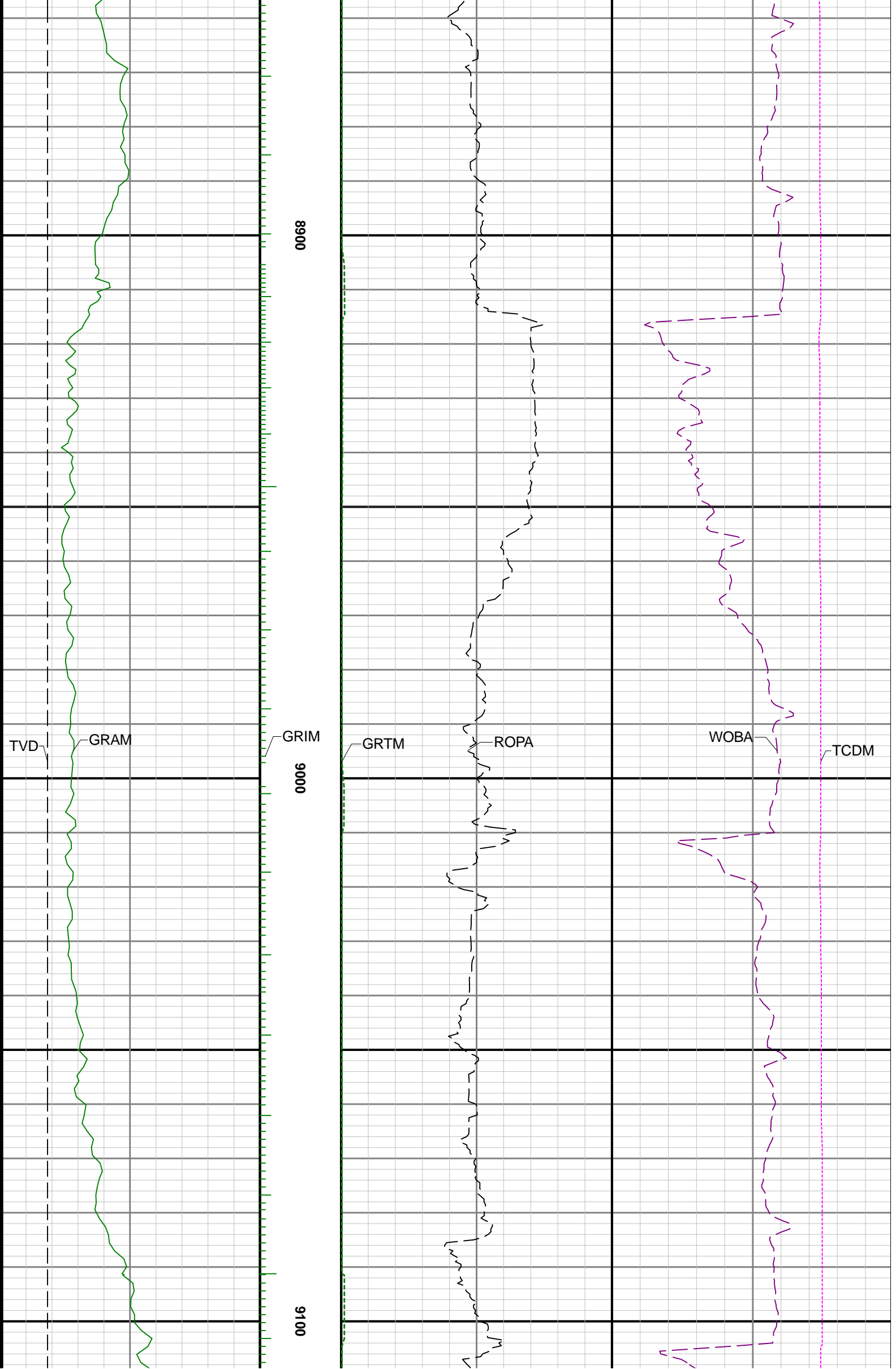

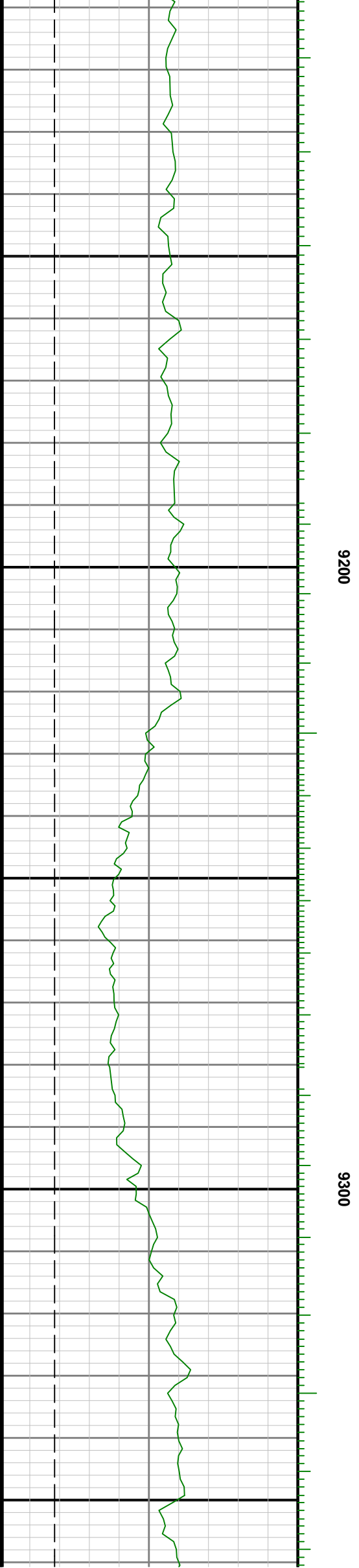
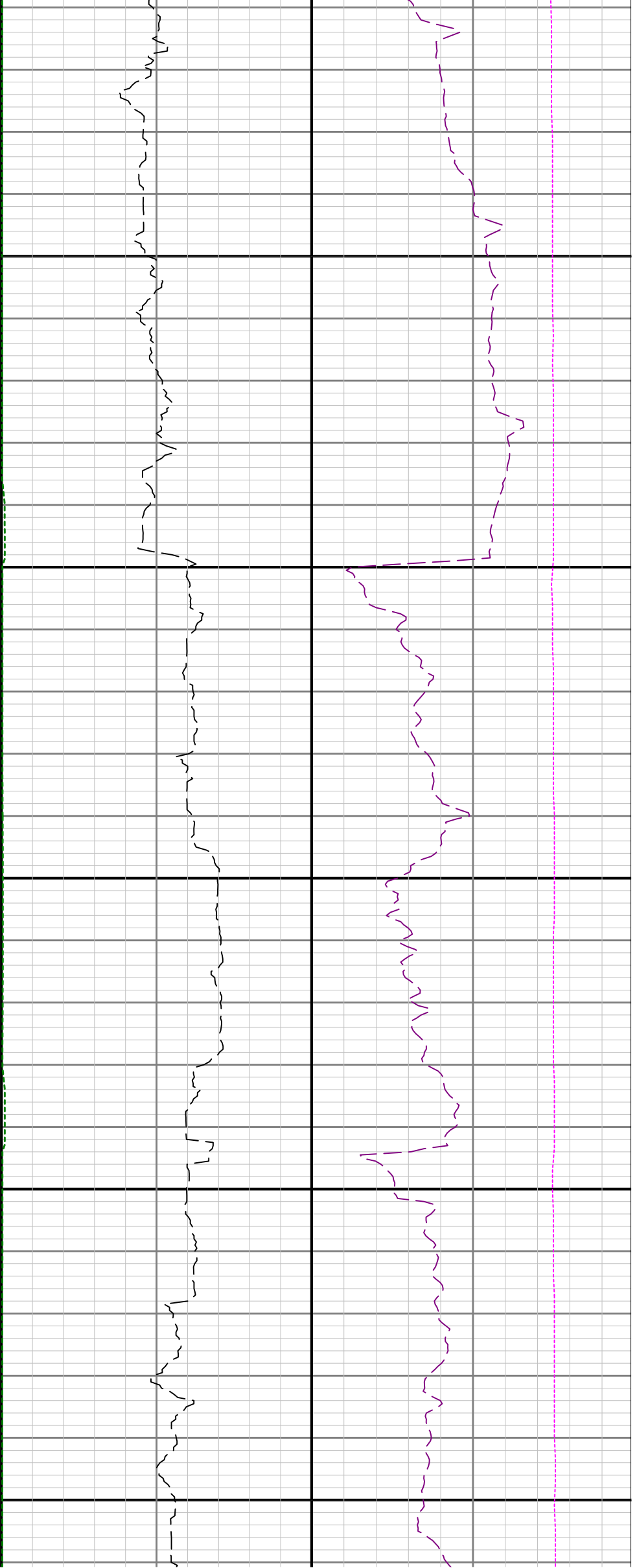

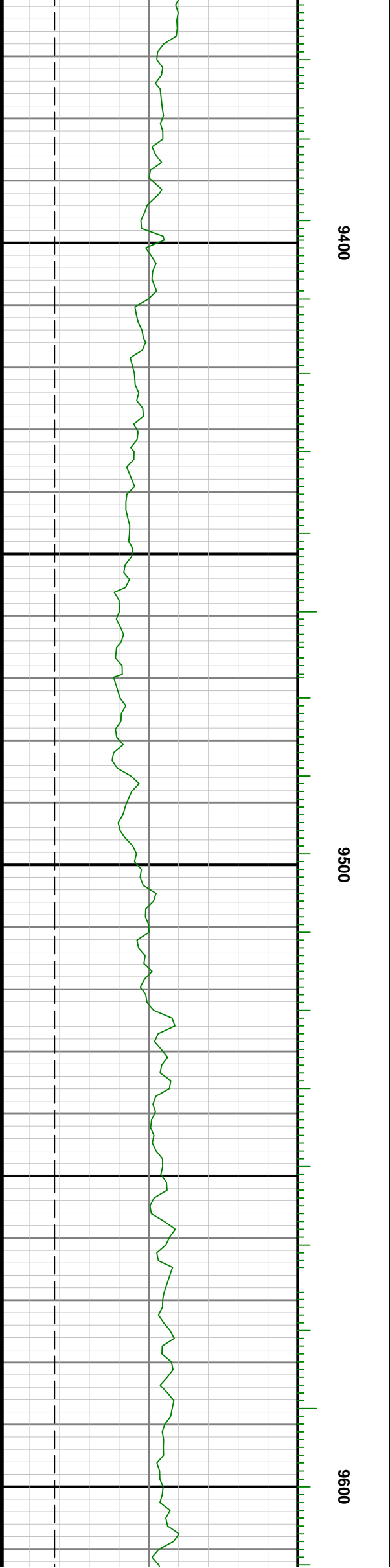
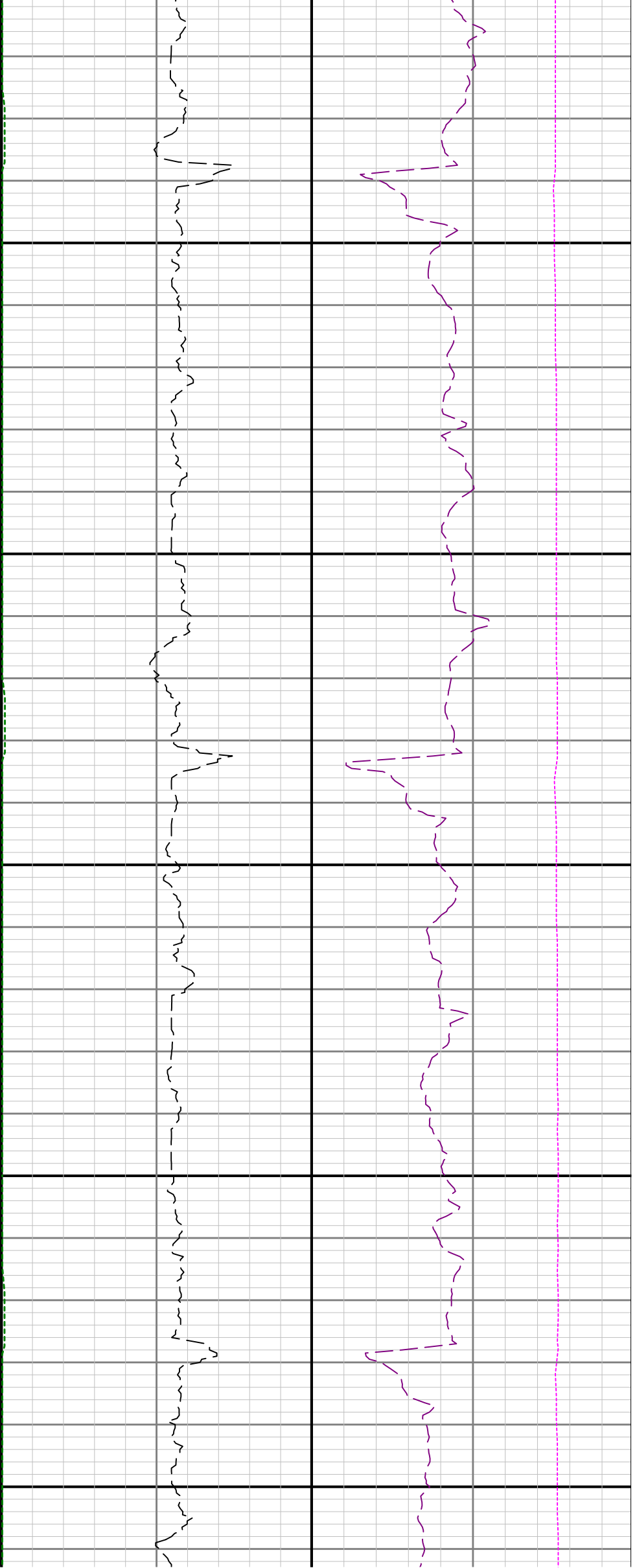

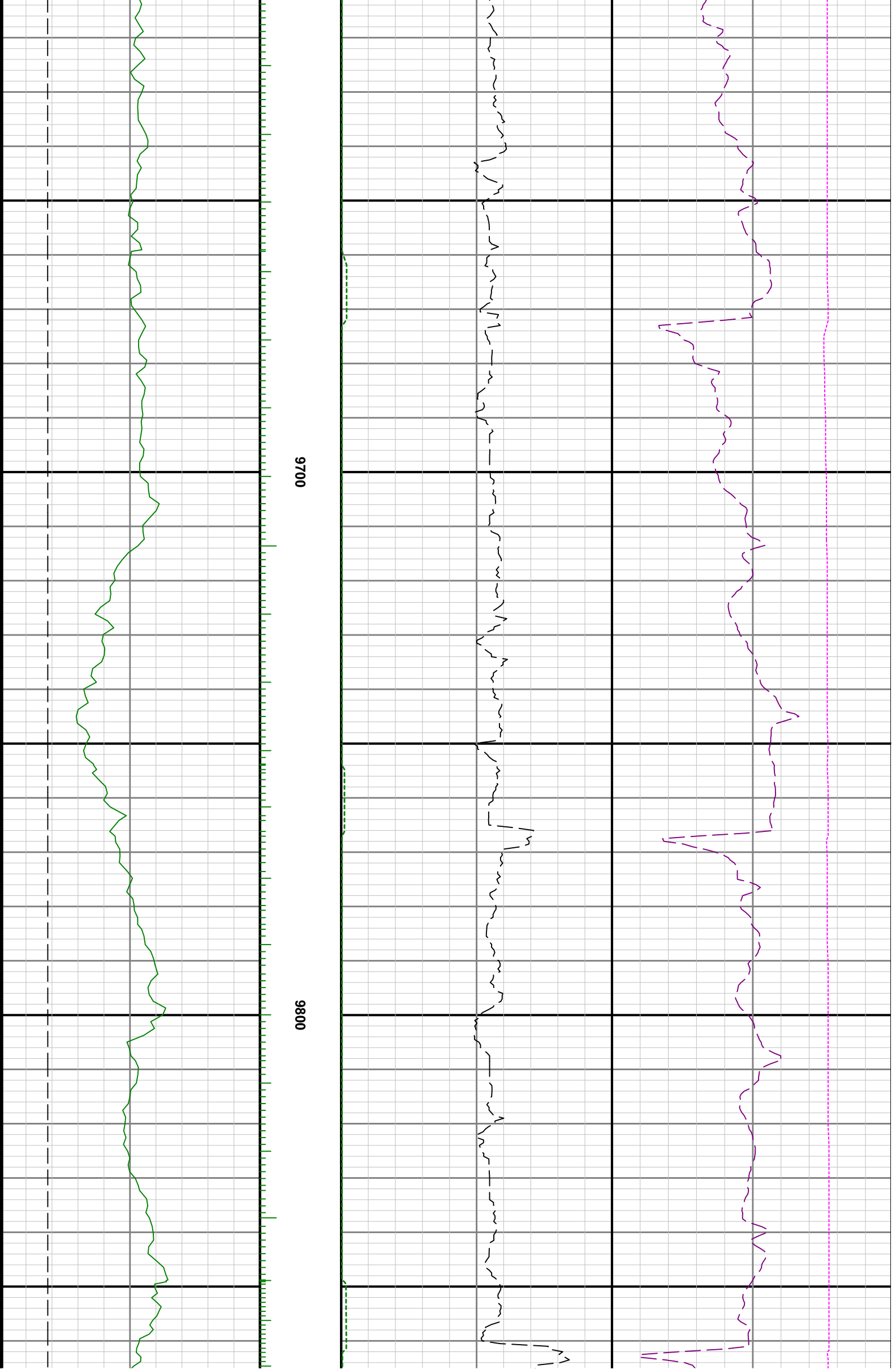

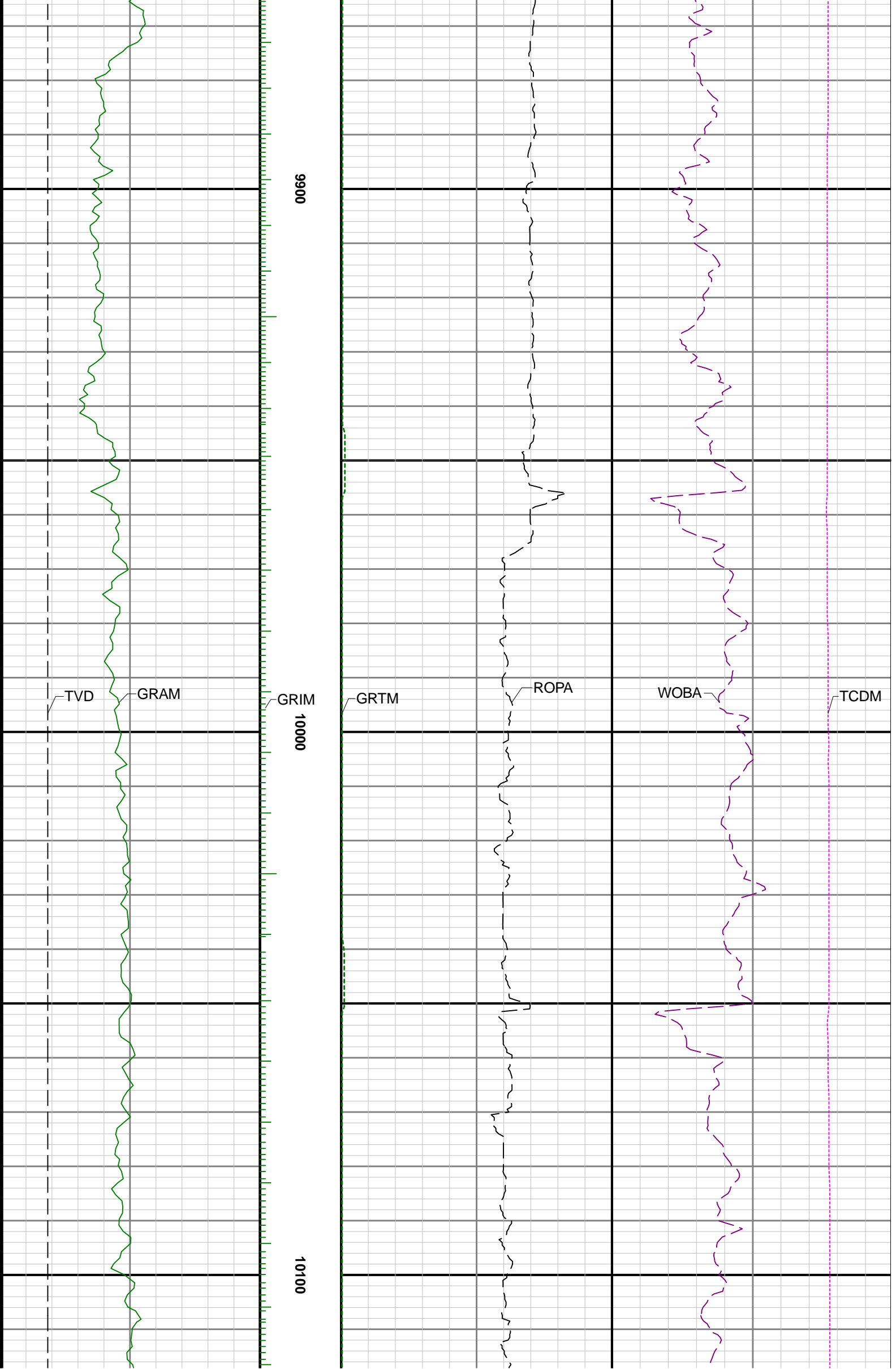

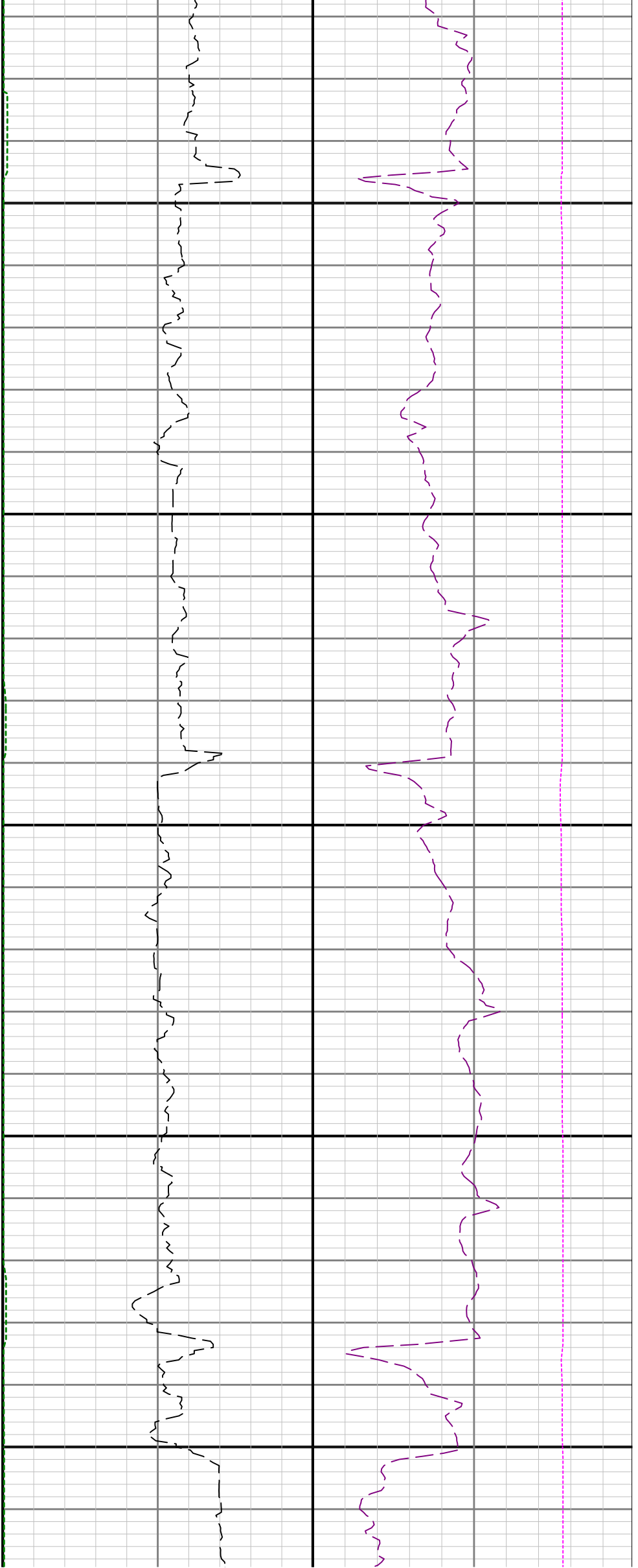

10200

10300

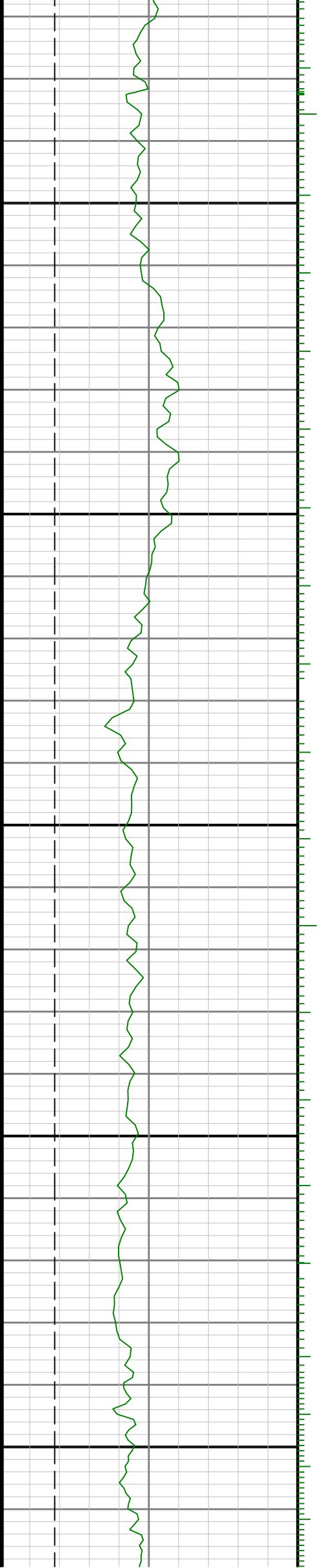

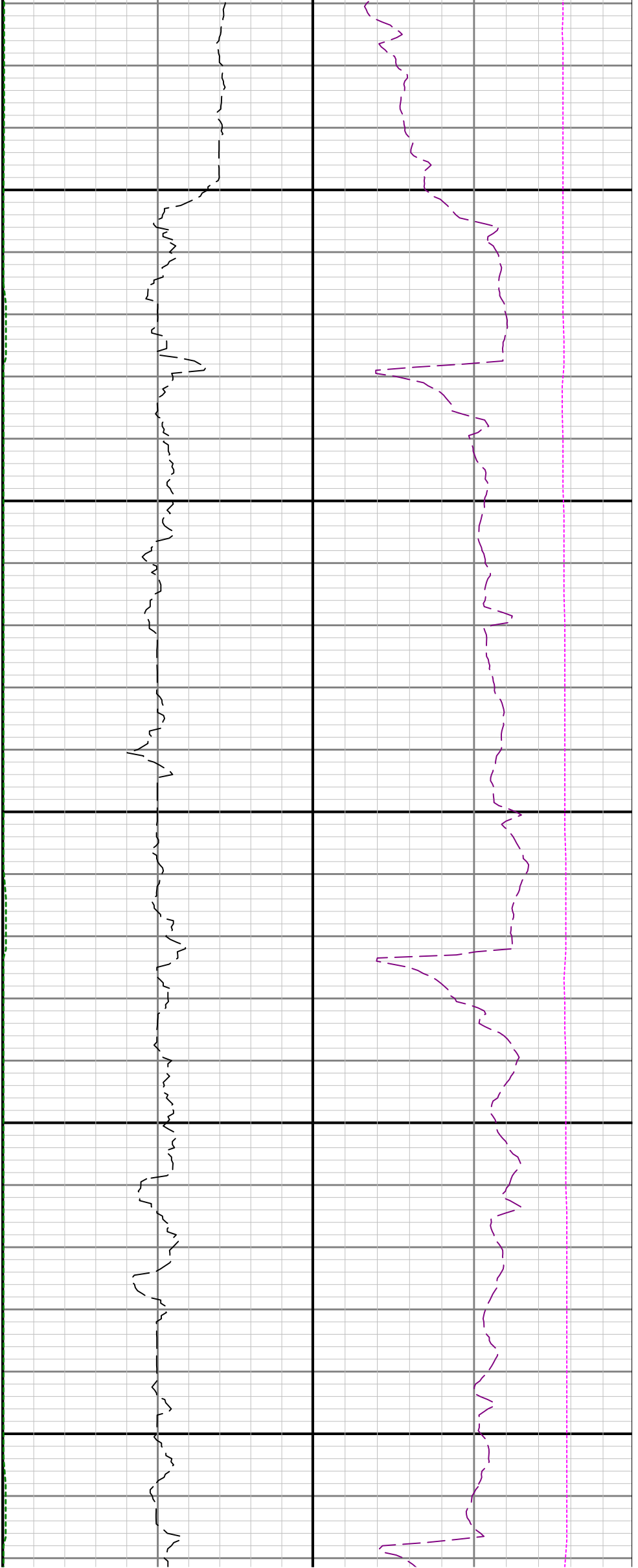

10400

10500

10600

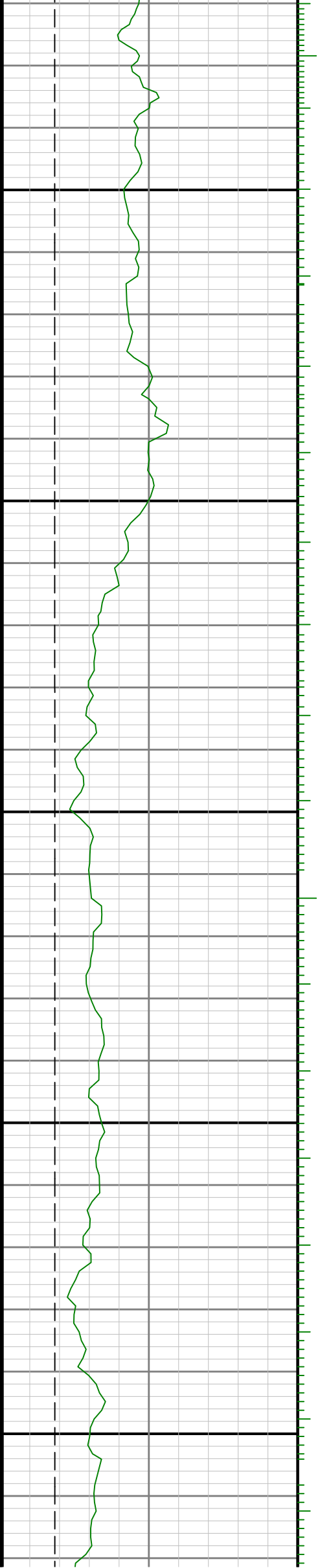

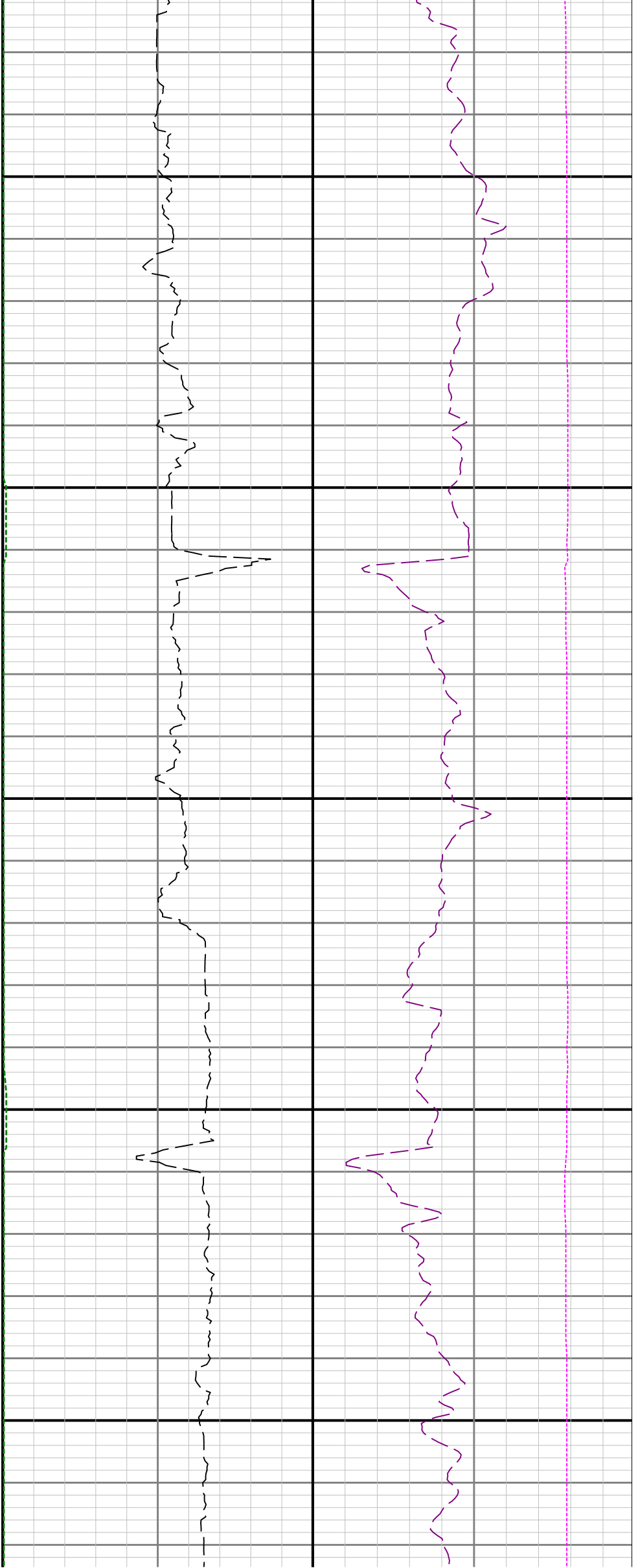

10700

10800

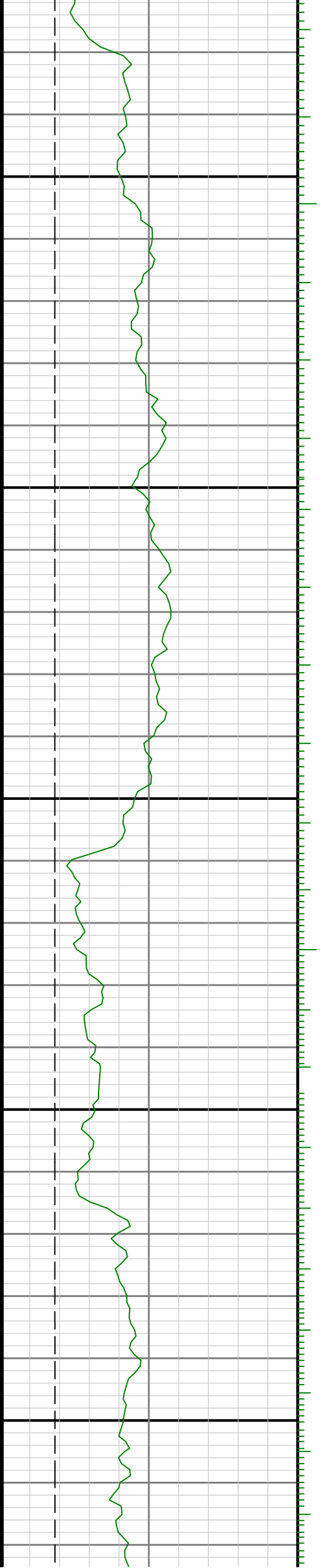

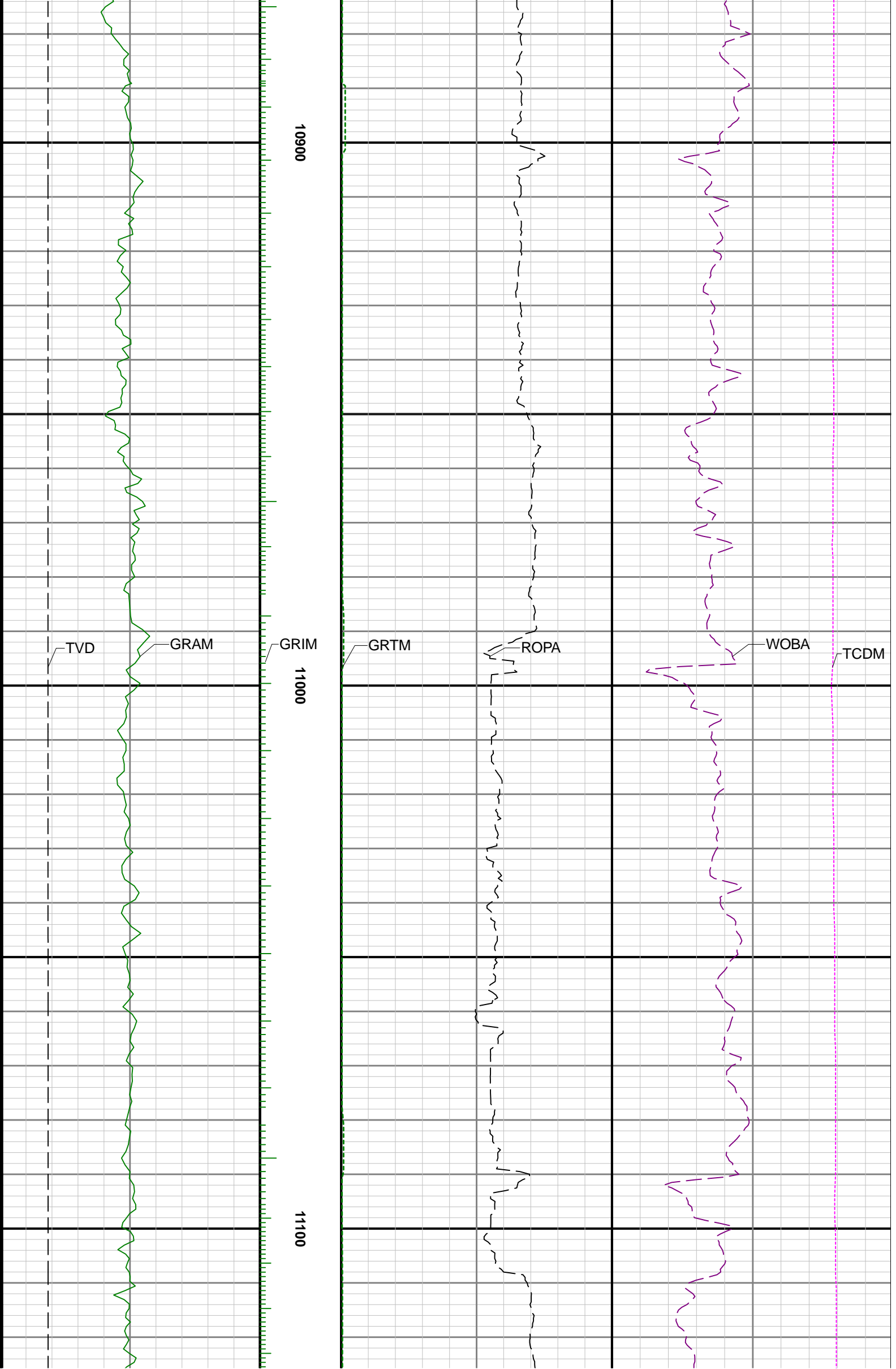

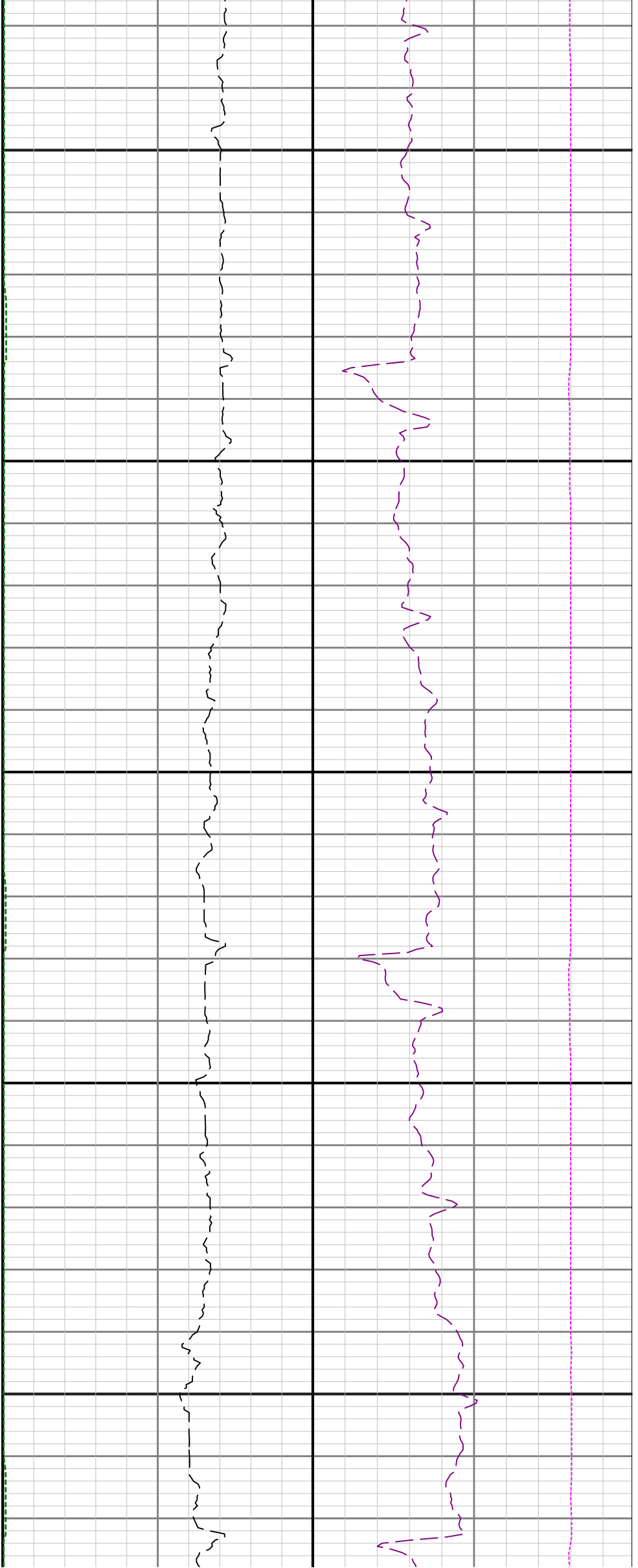

11200

11300

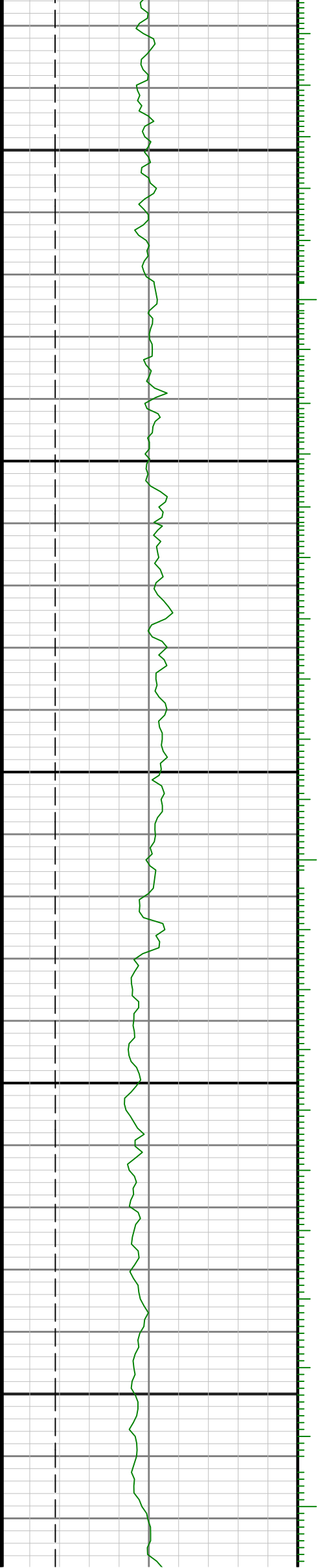

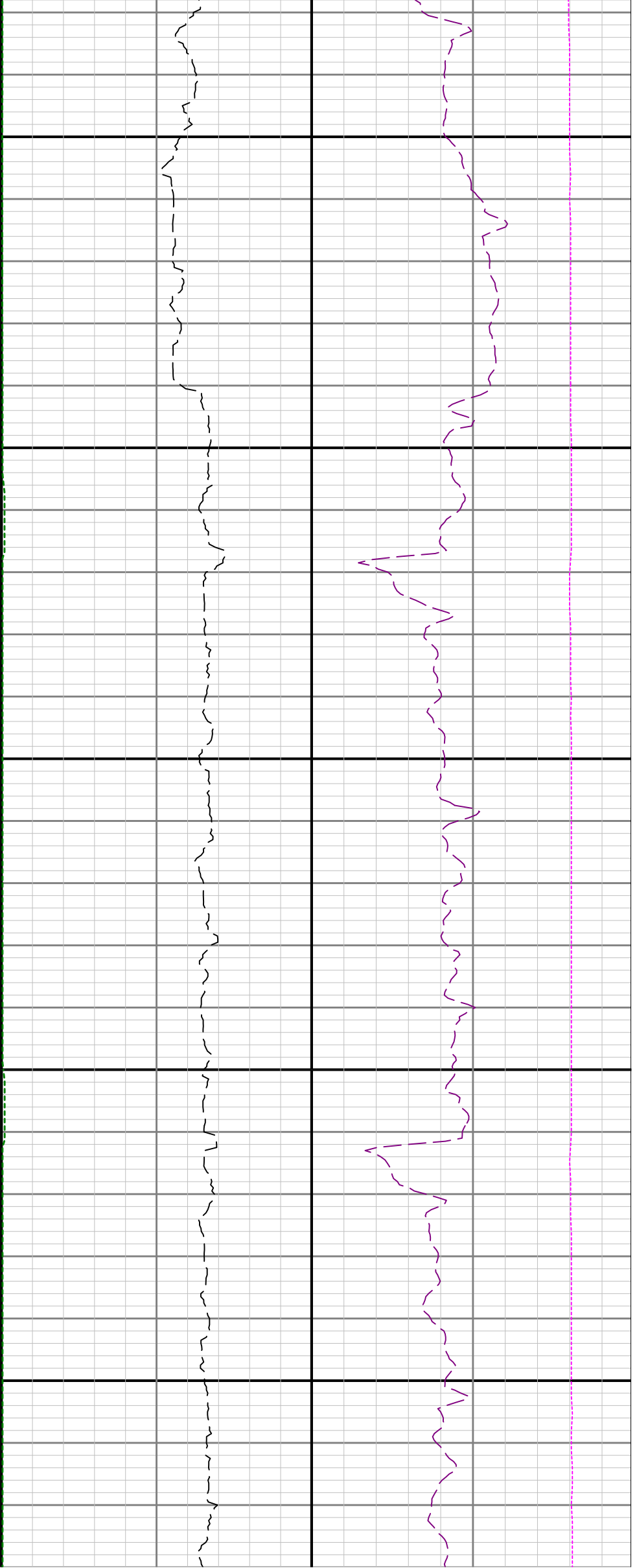

11400

11500

11600

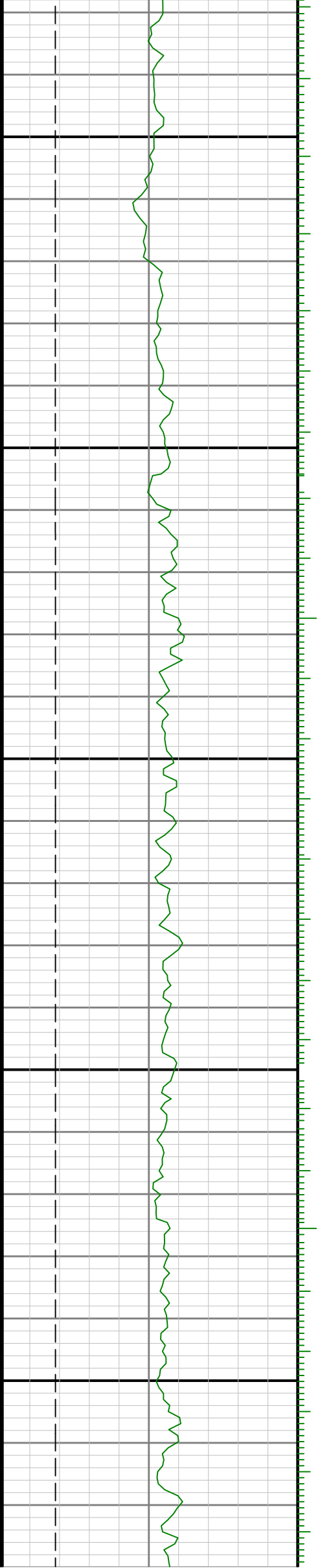

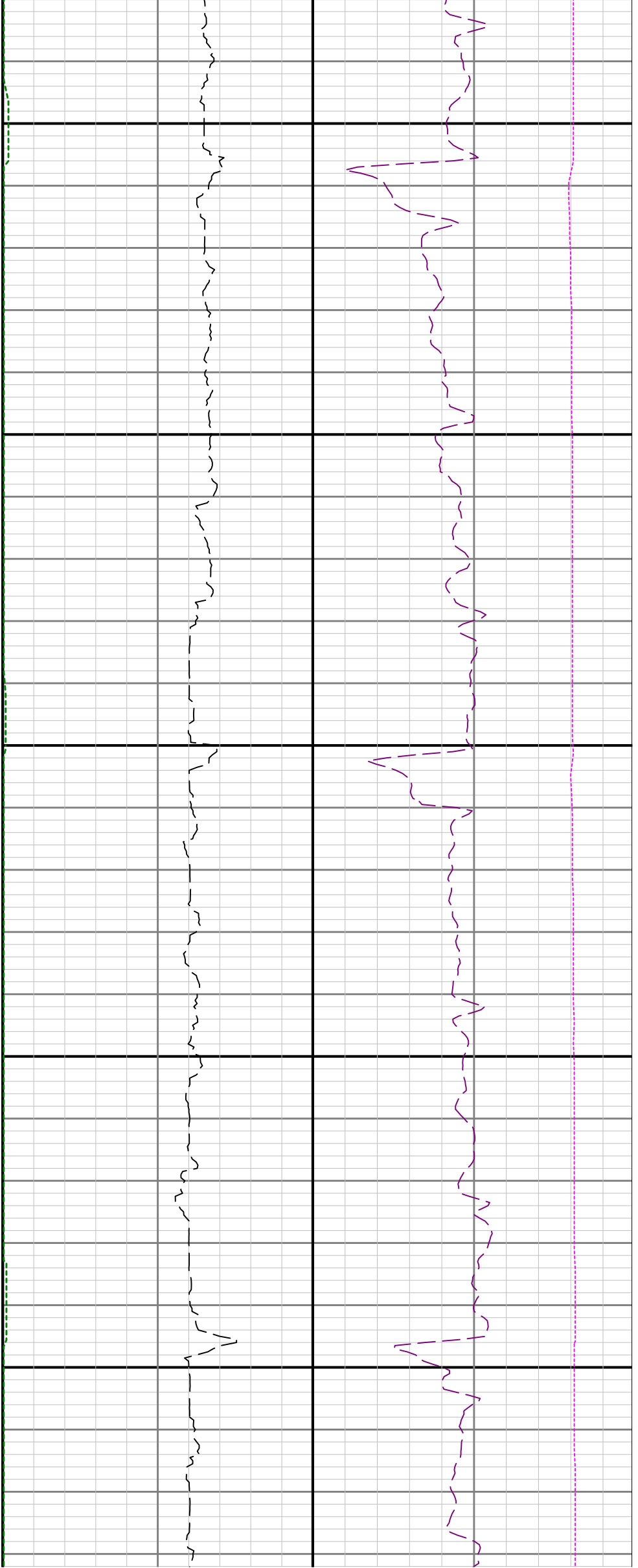

11700

11800

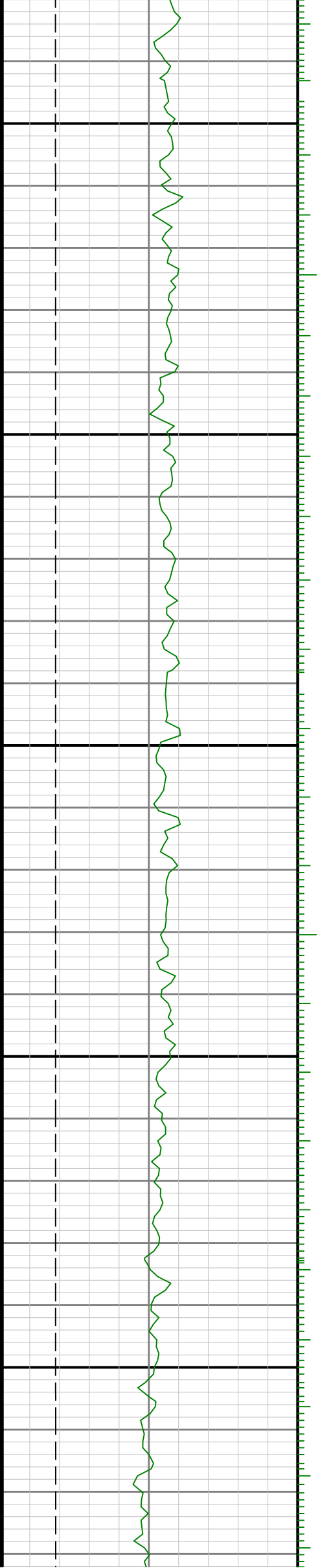

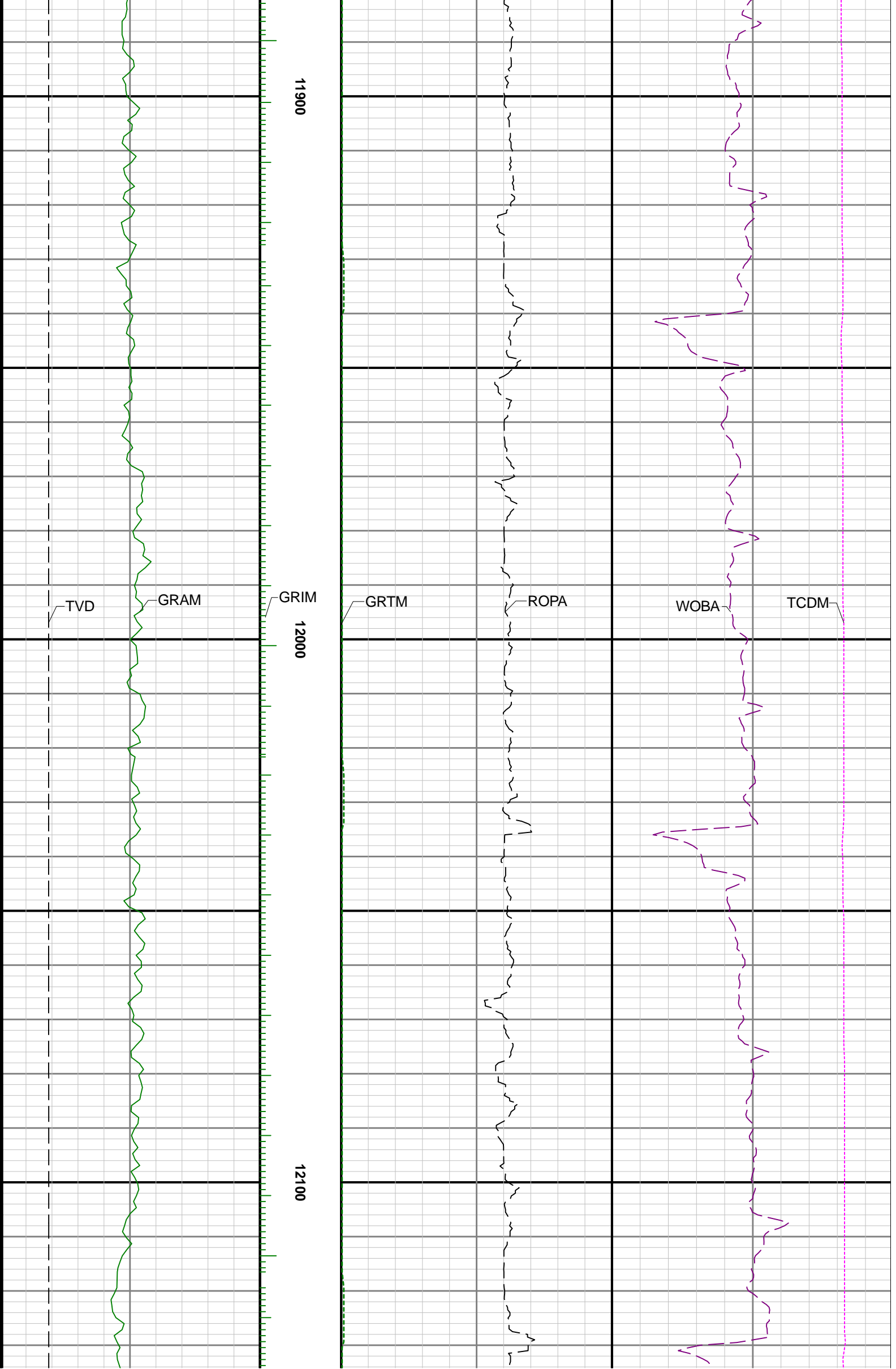

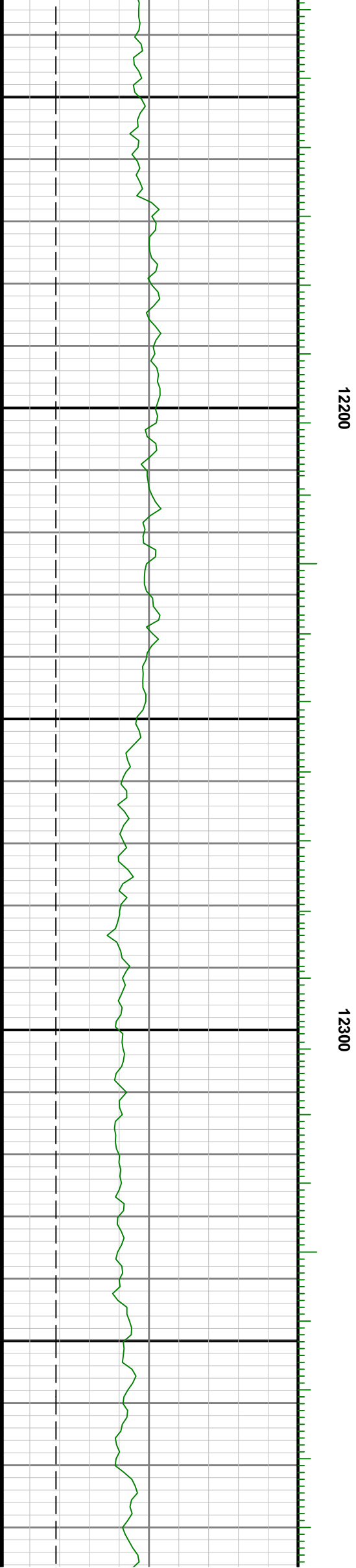
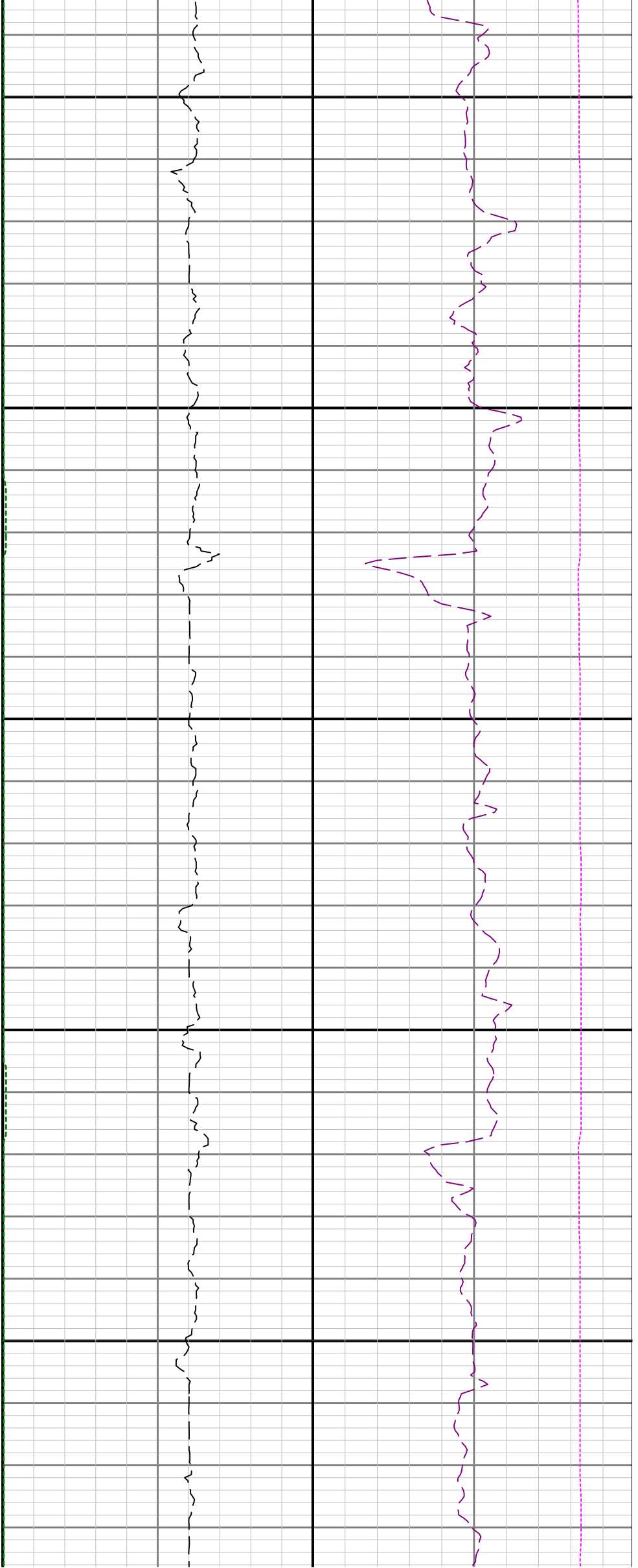

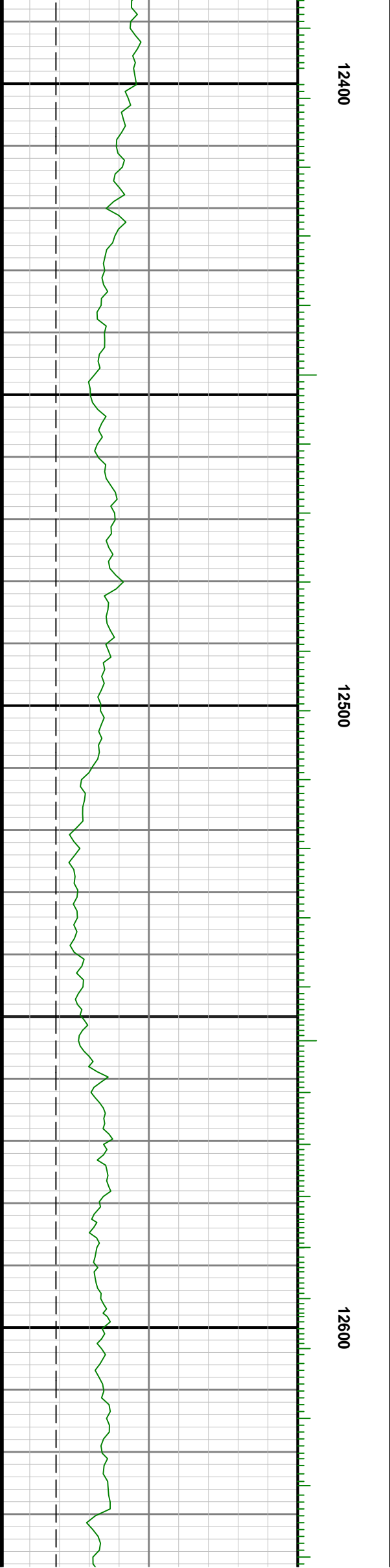
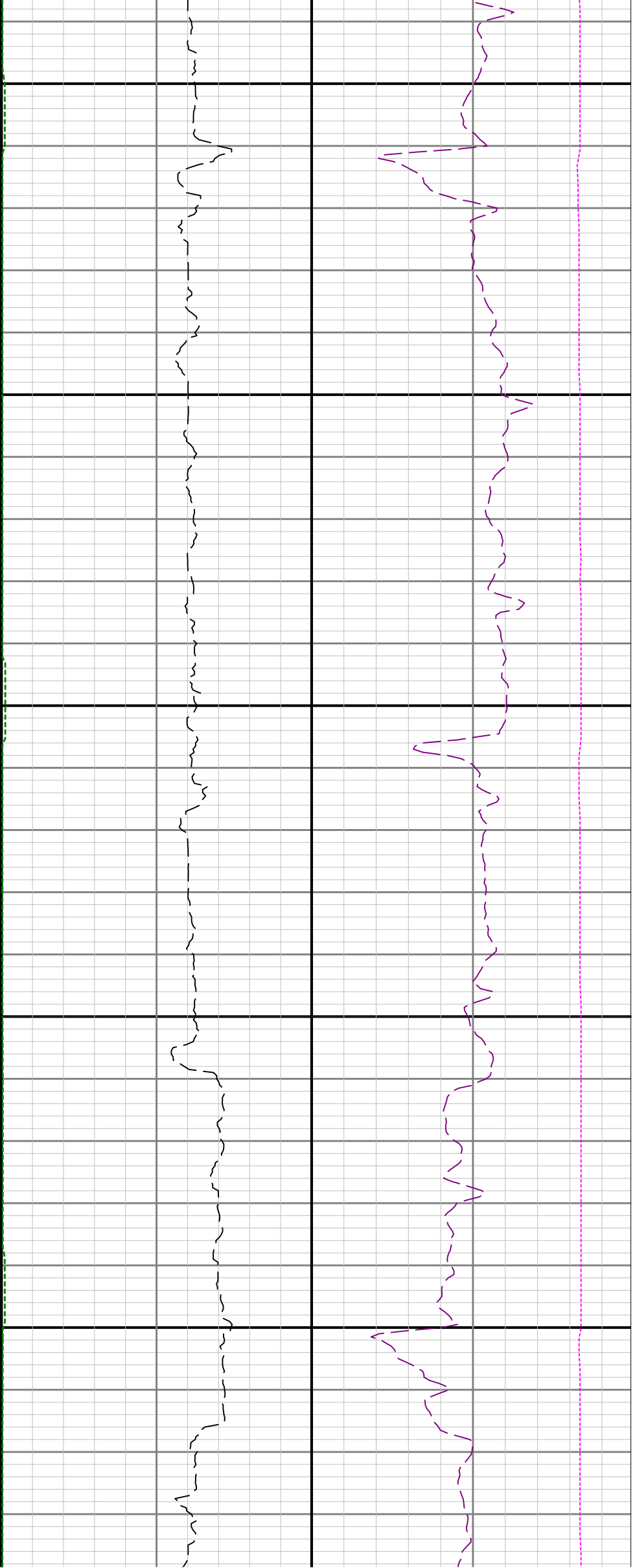

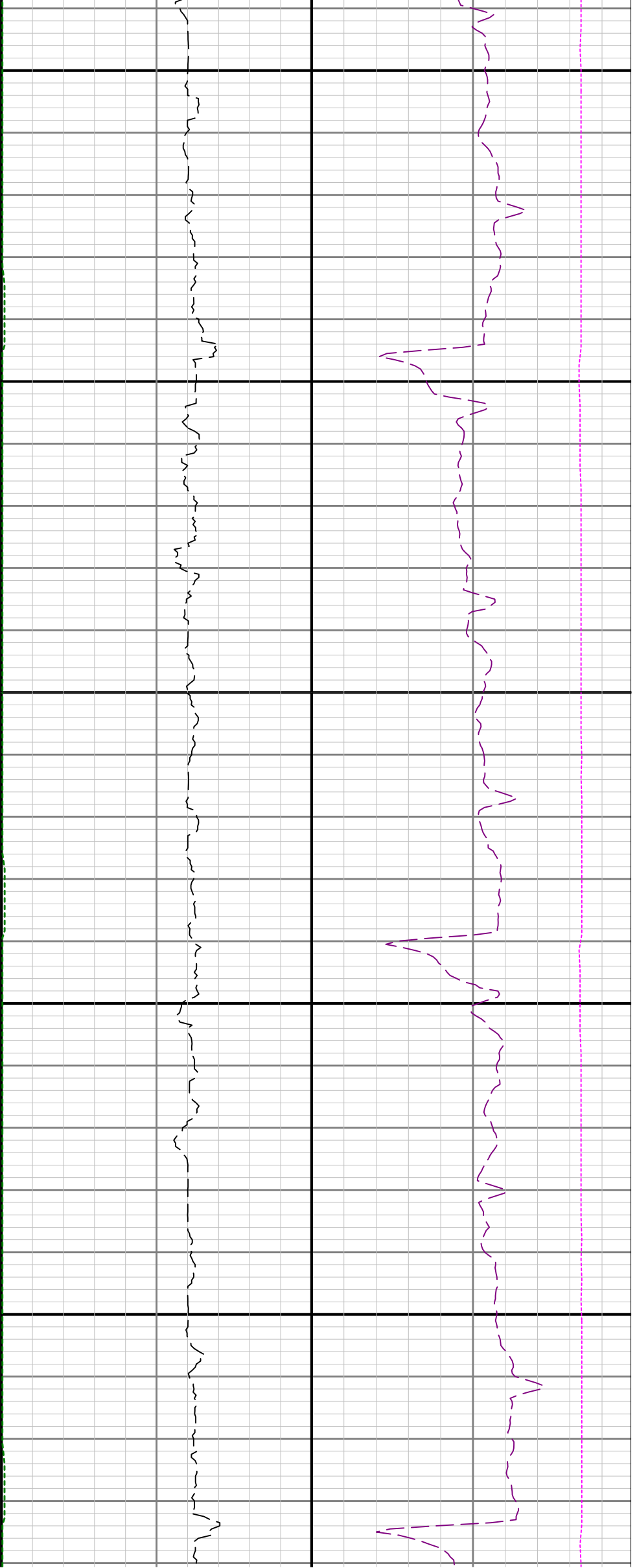

12700

12800

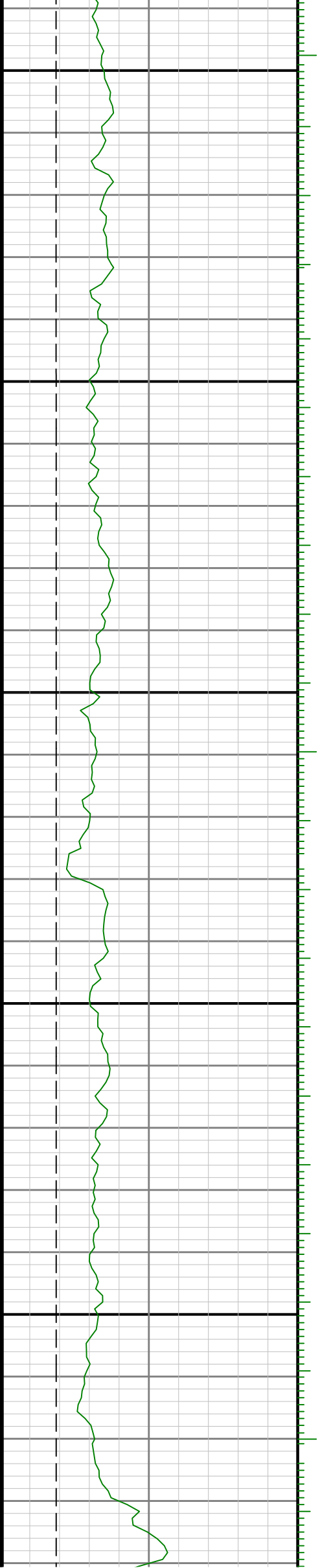

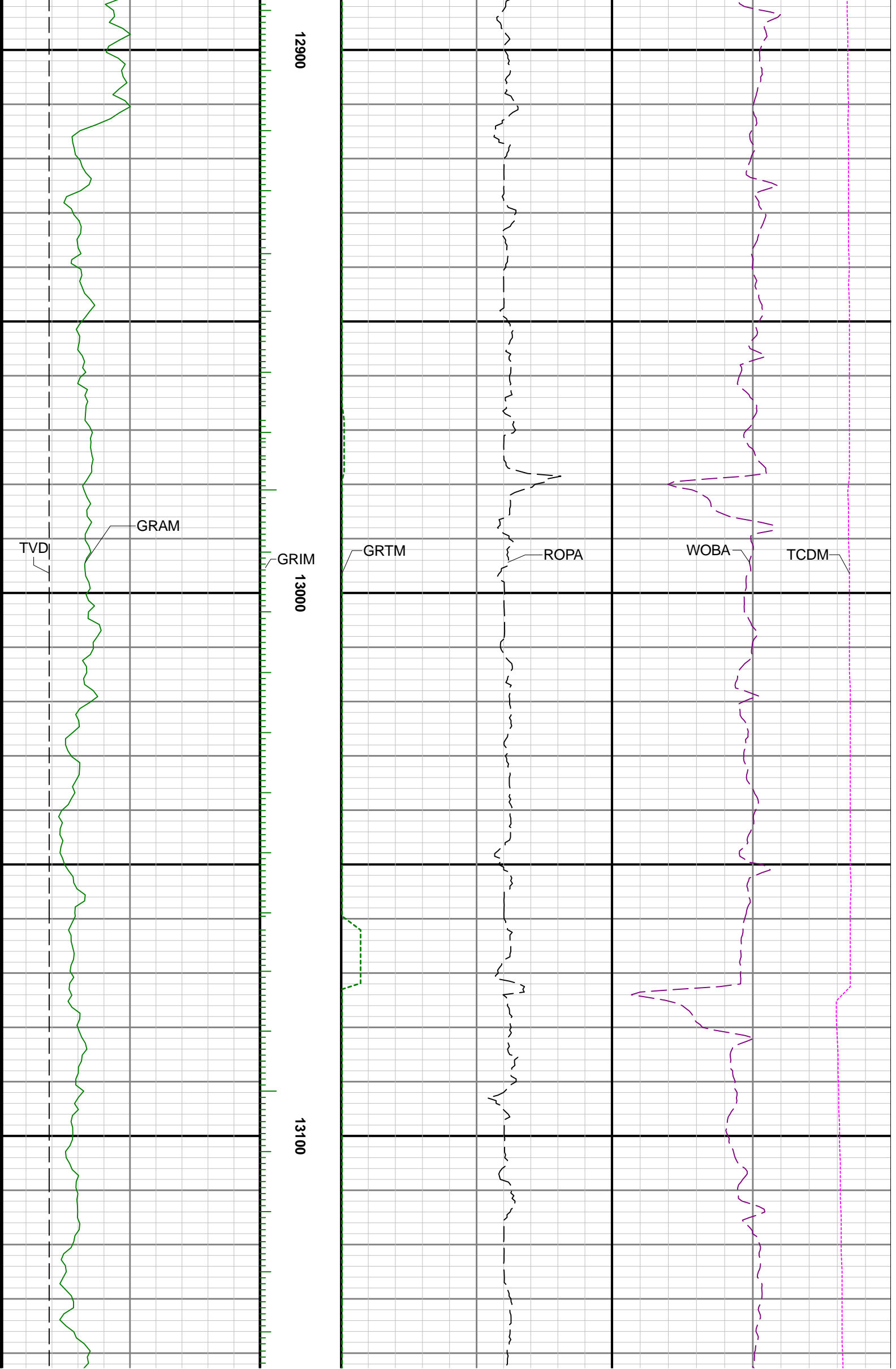

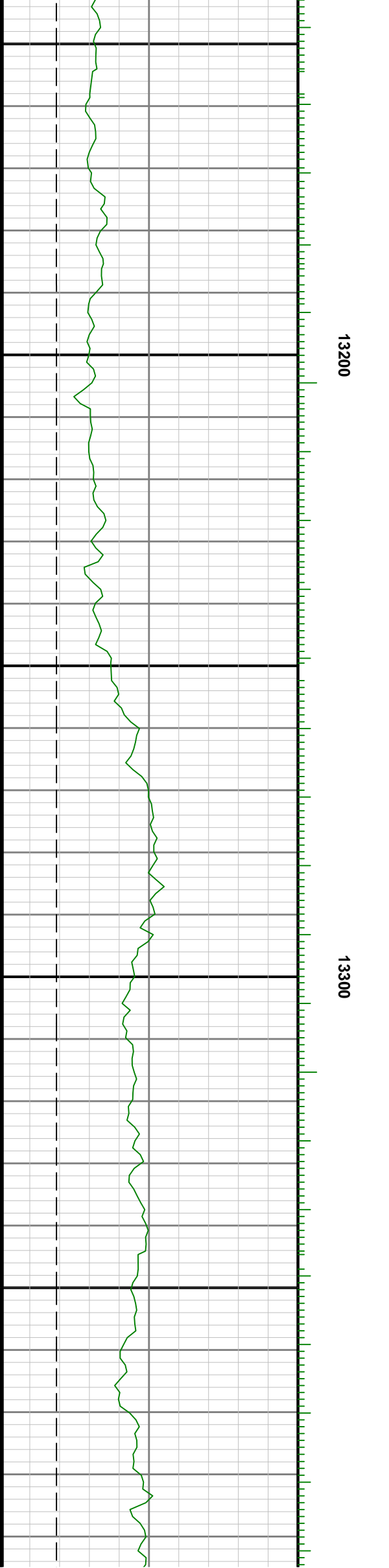

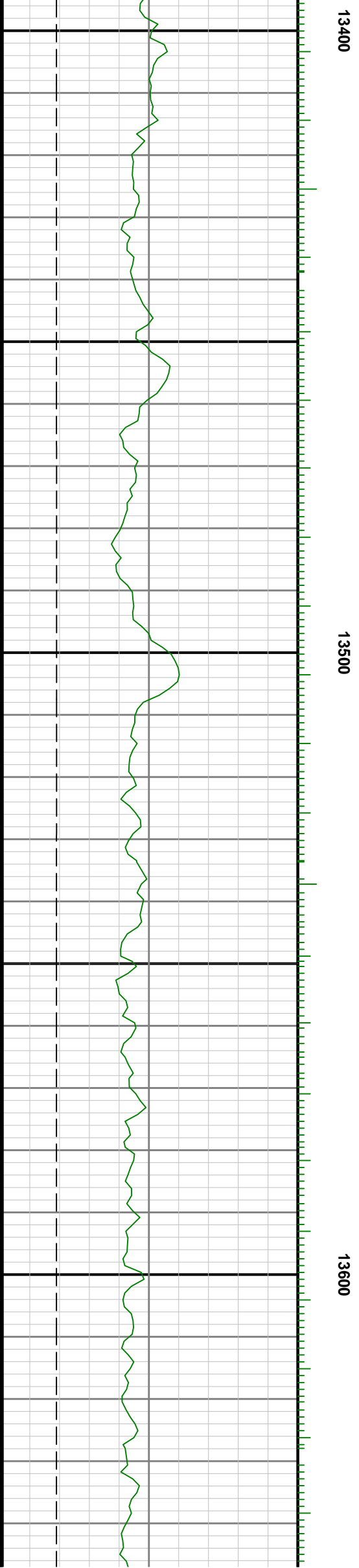

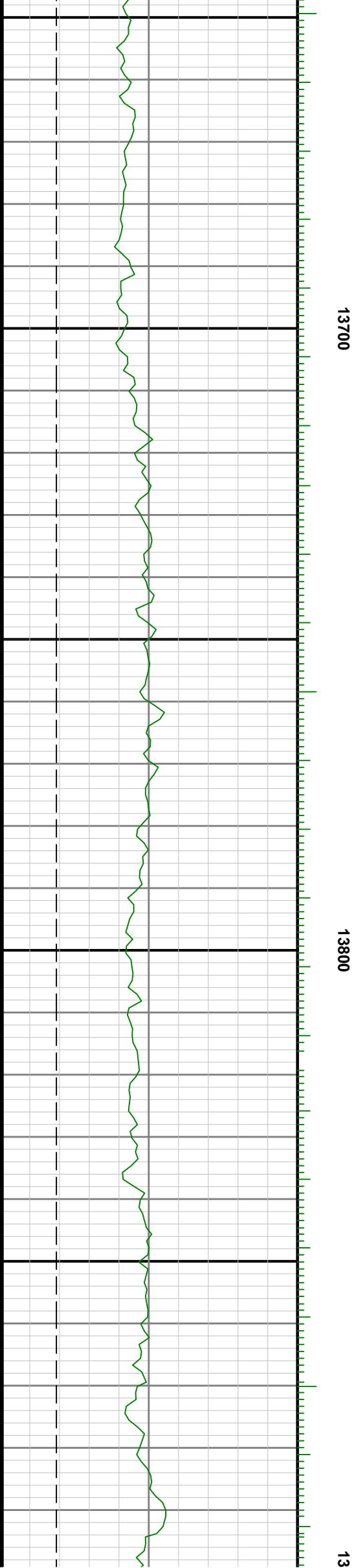
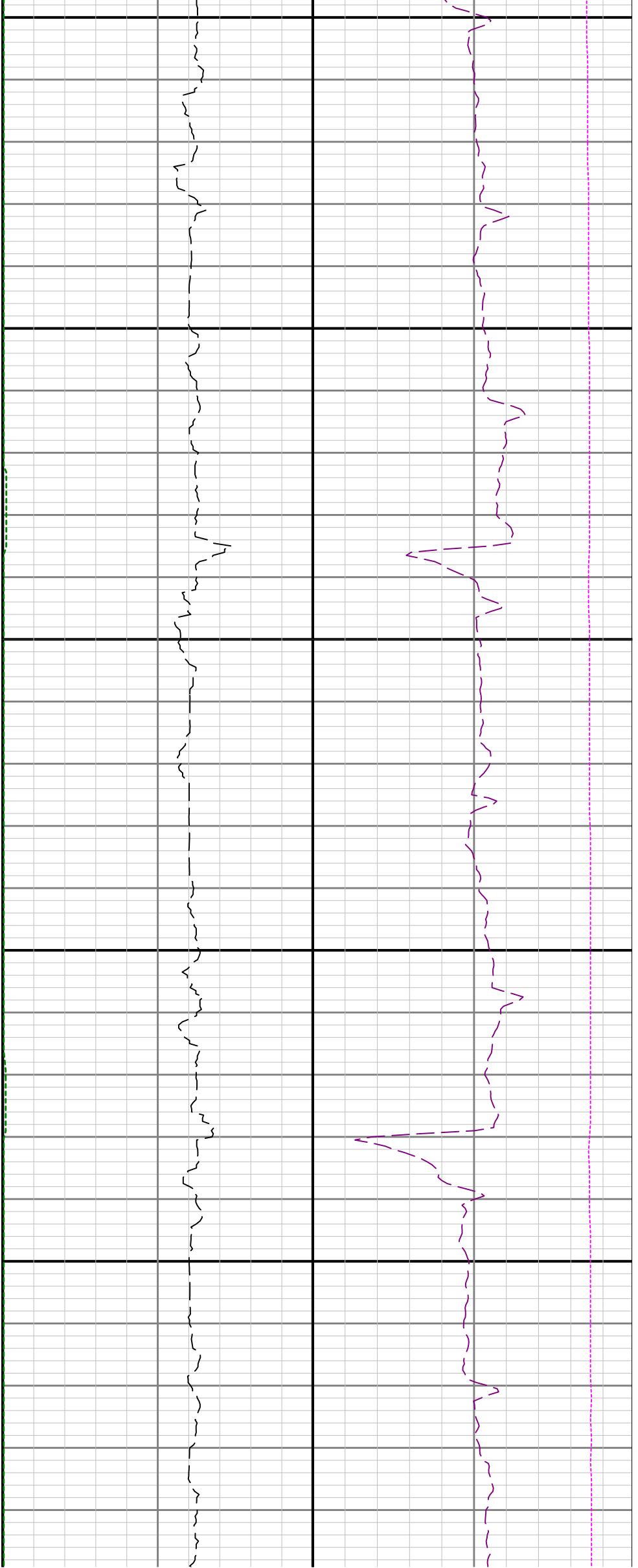

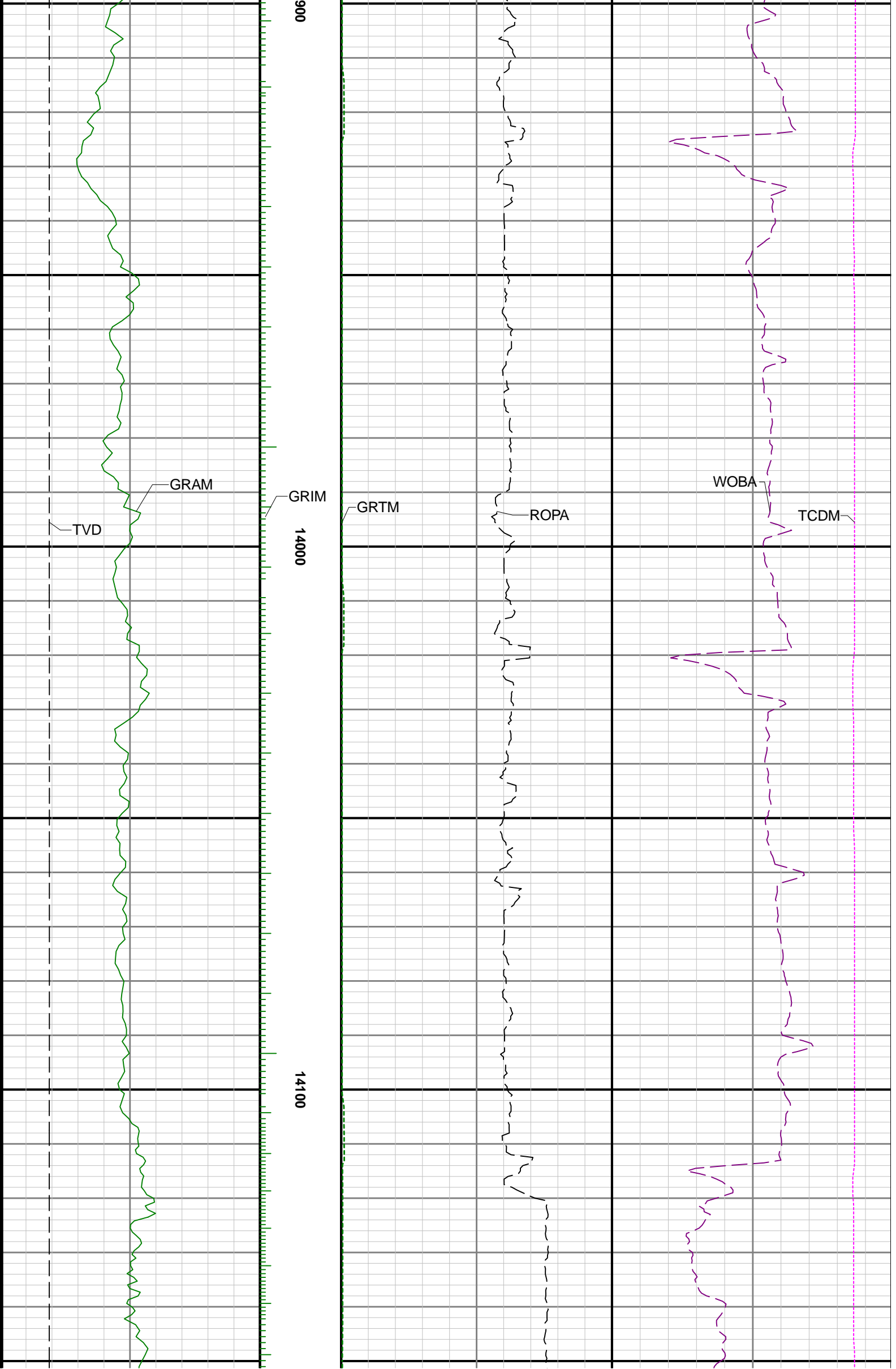

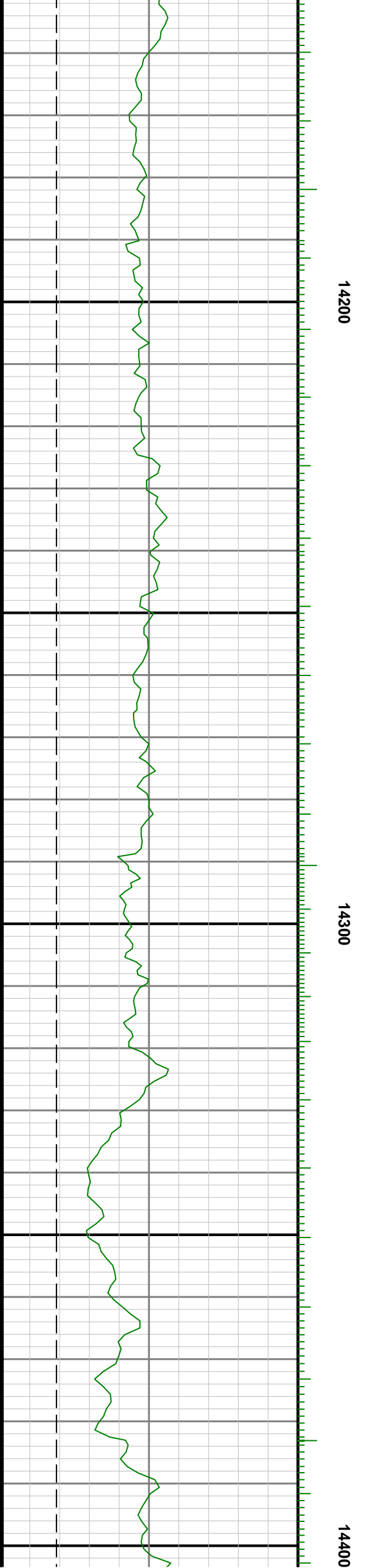
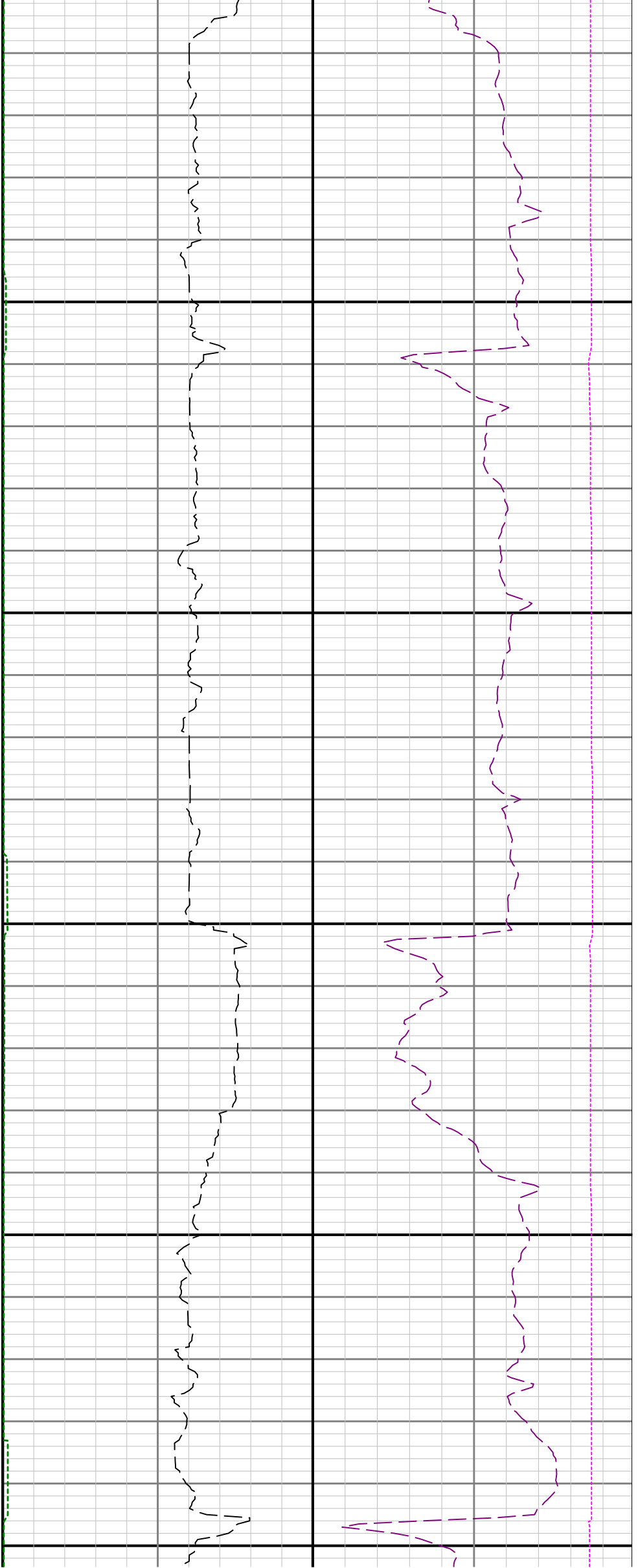

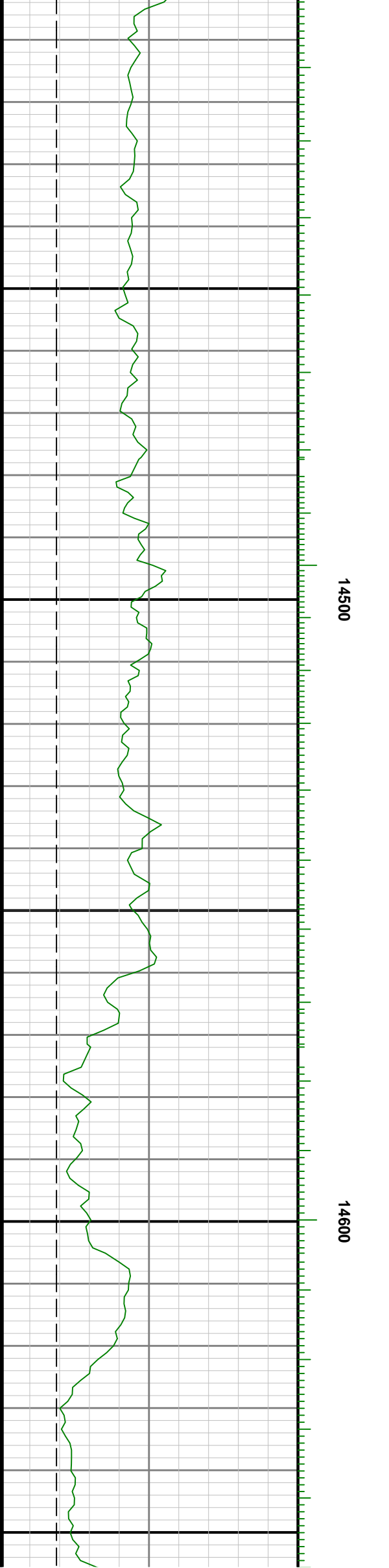
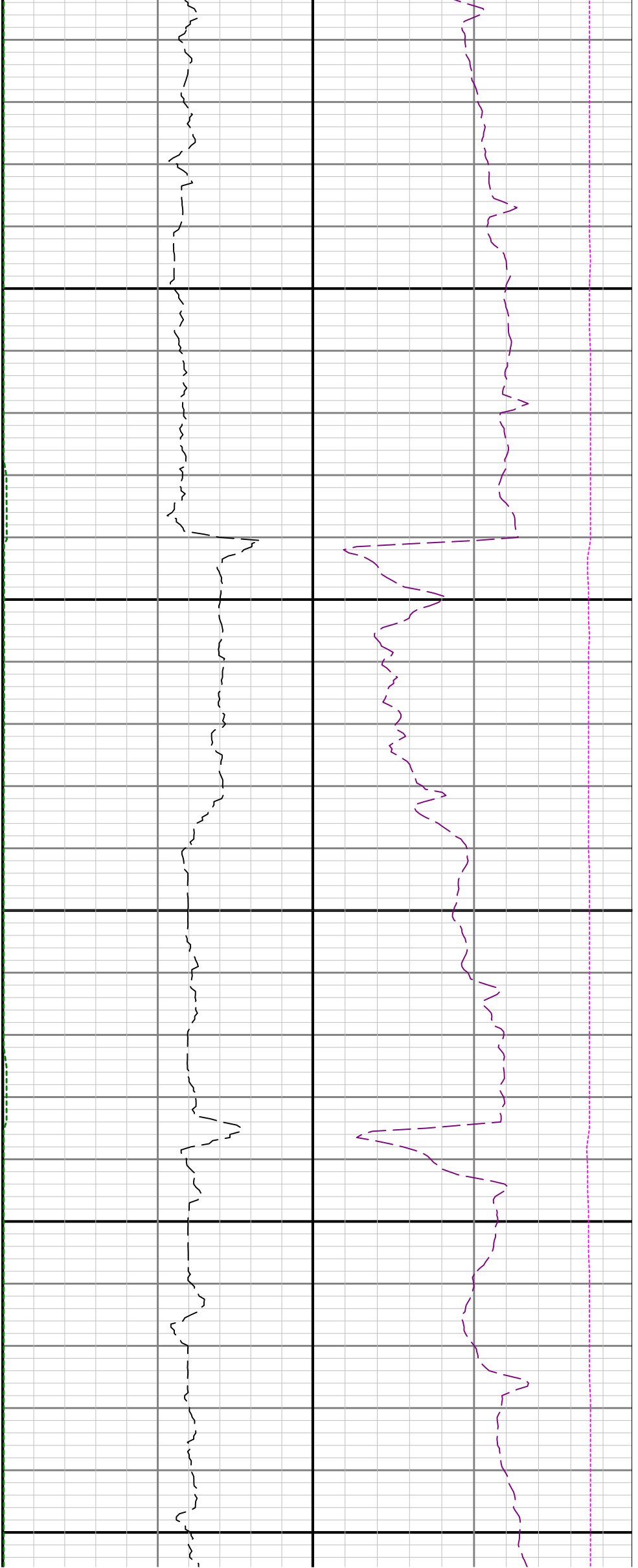

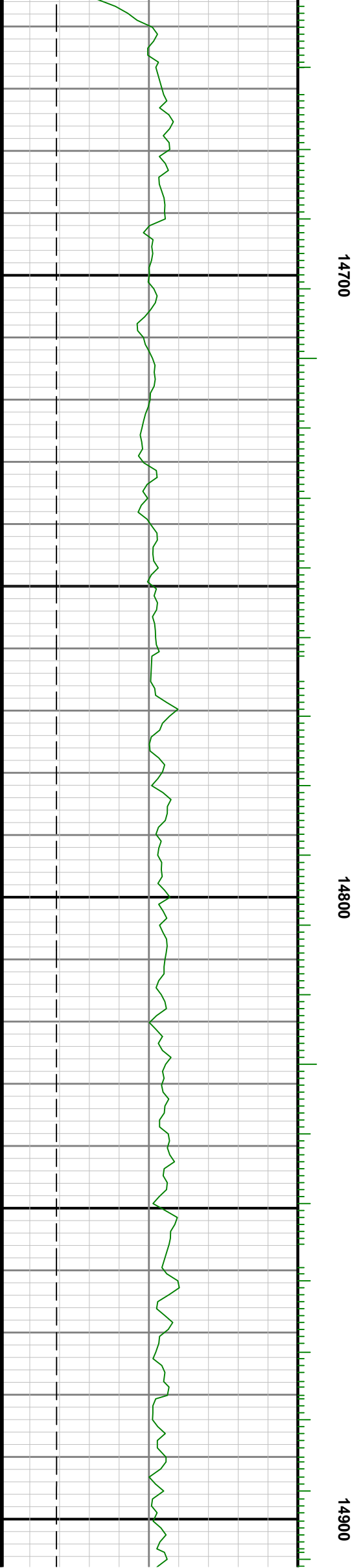
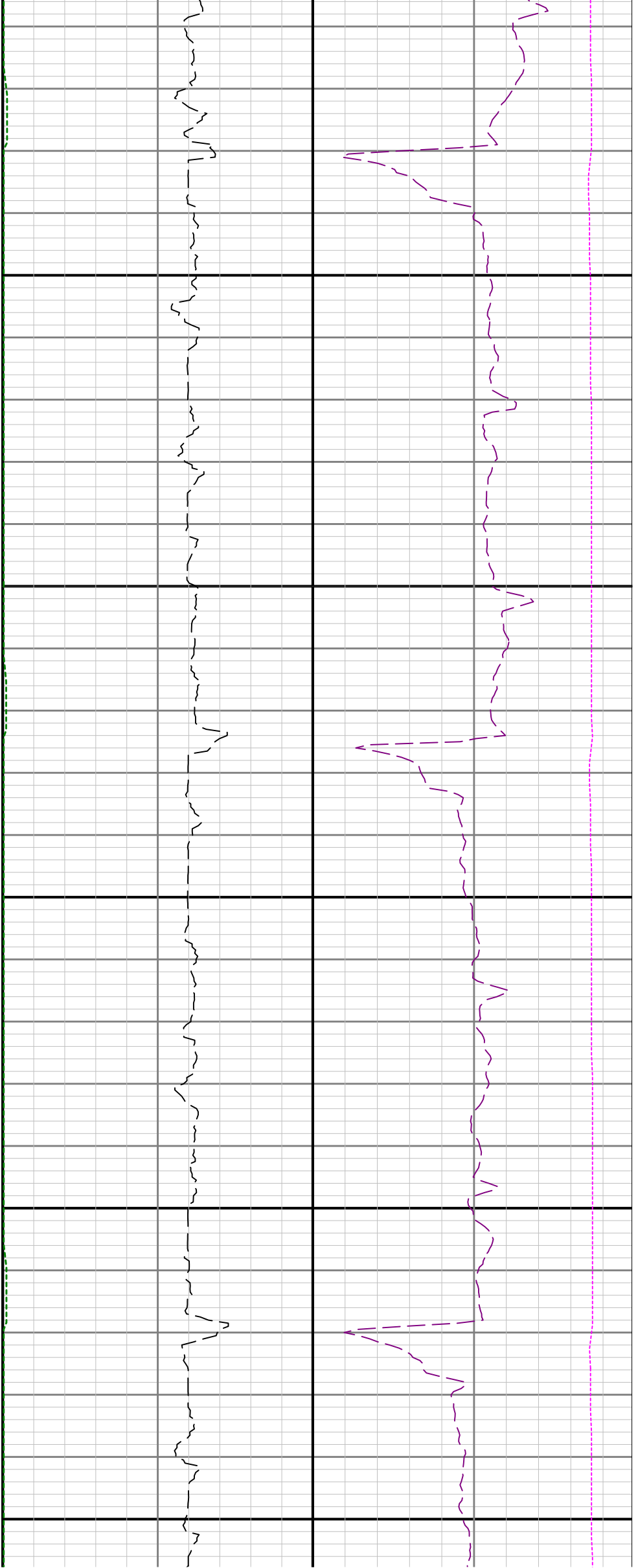

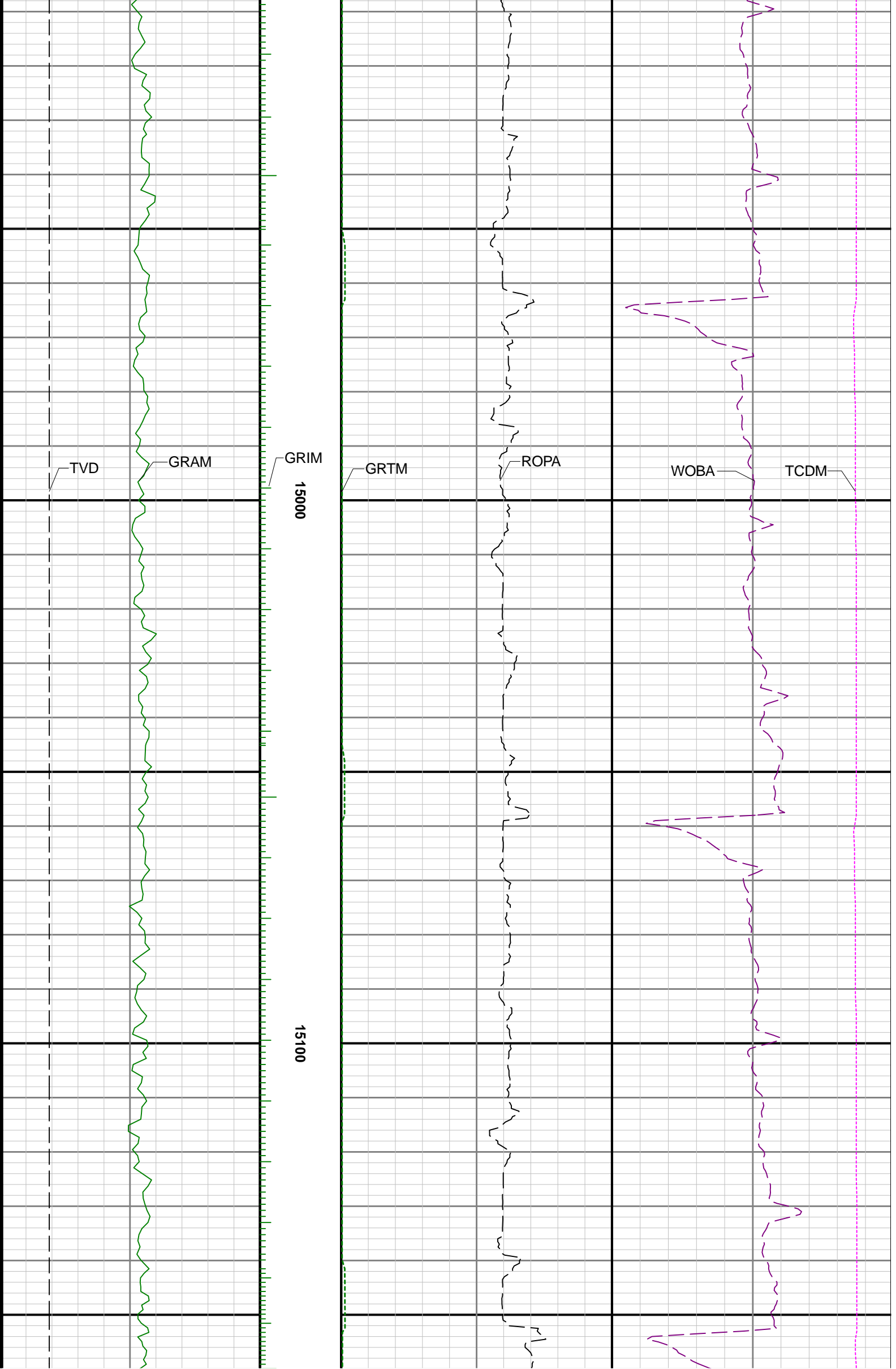

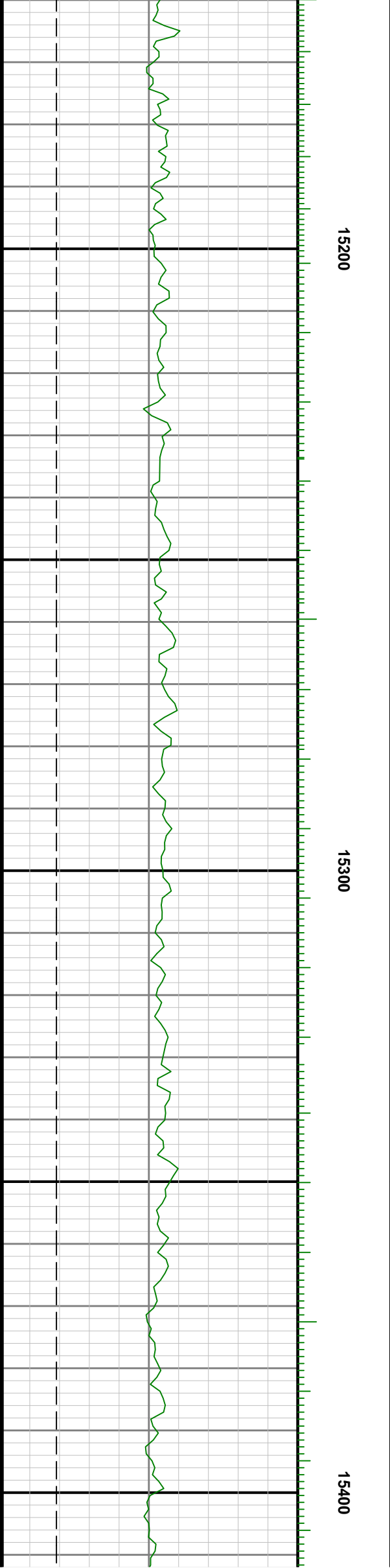
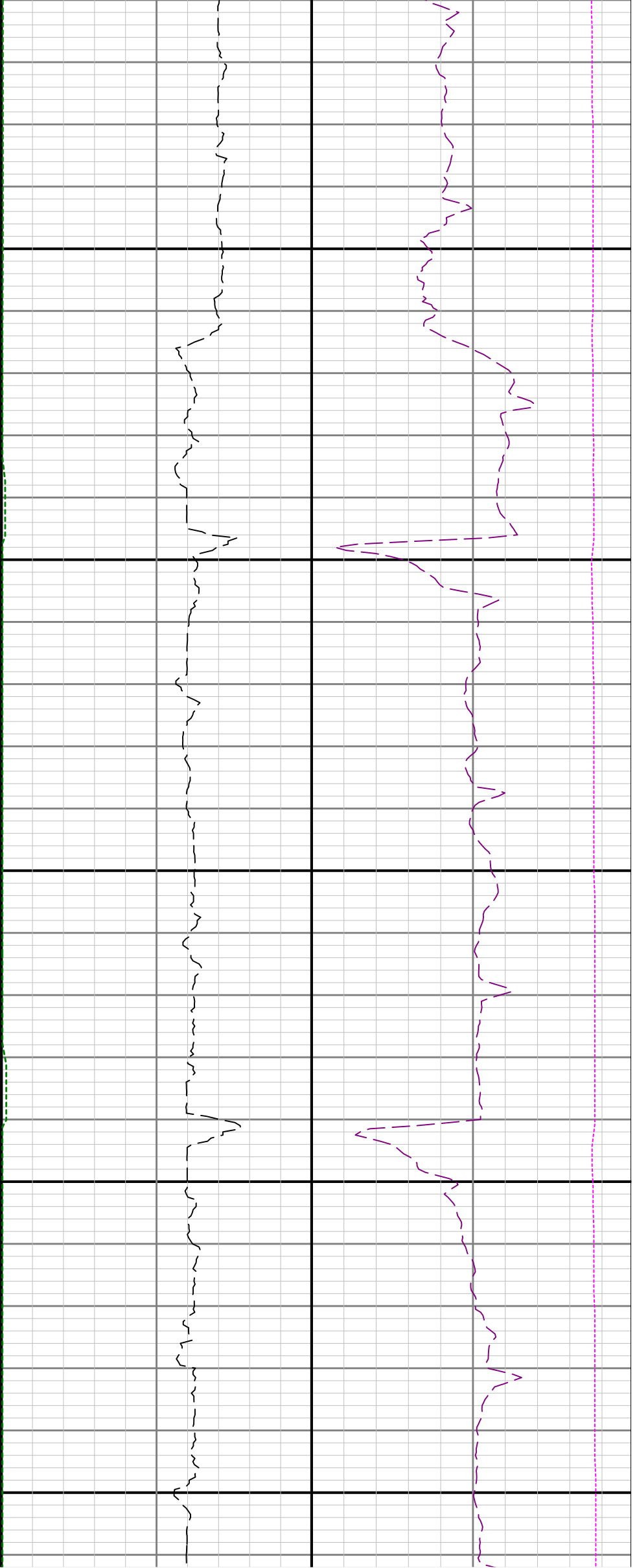

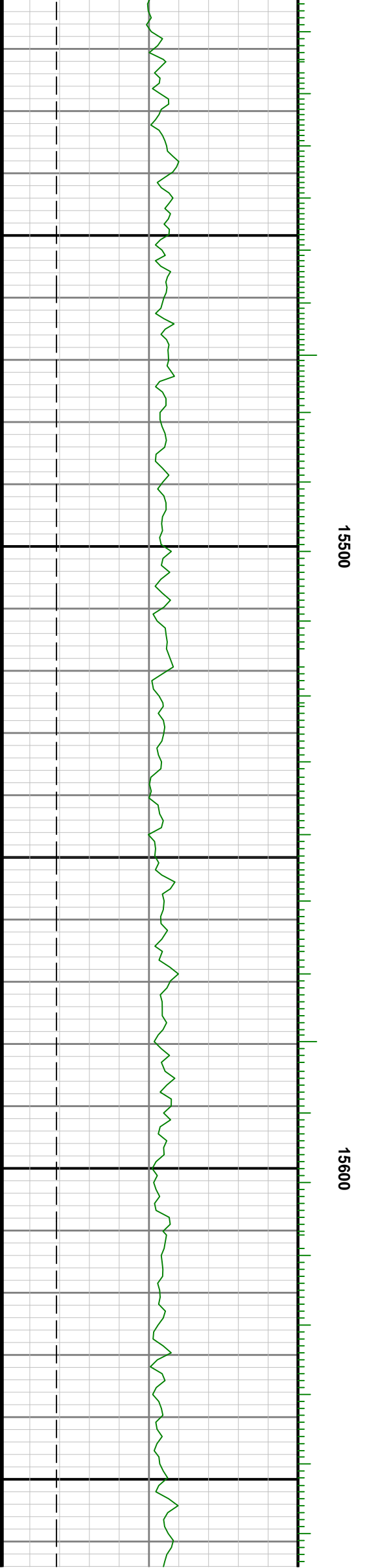
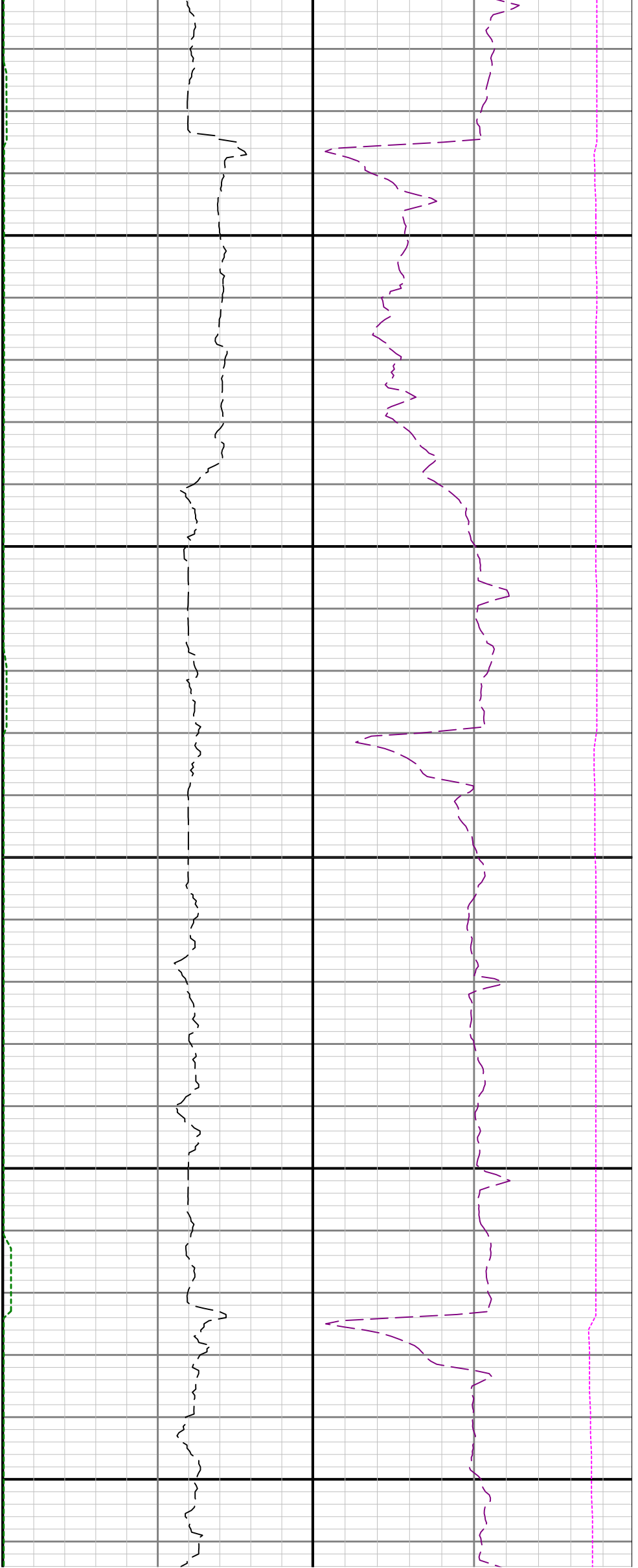

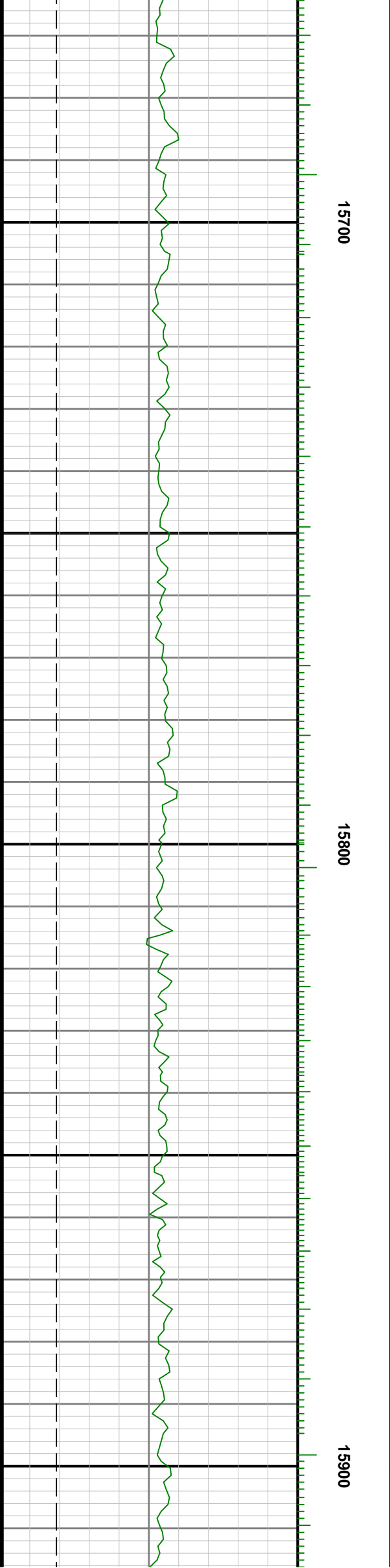
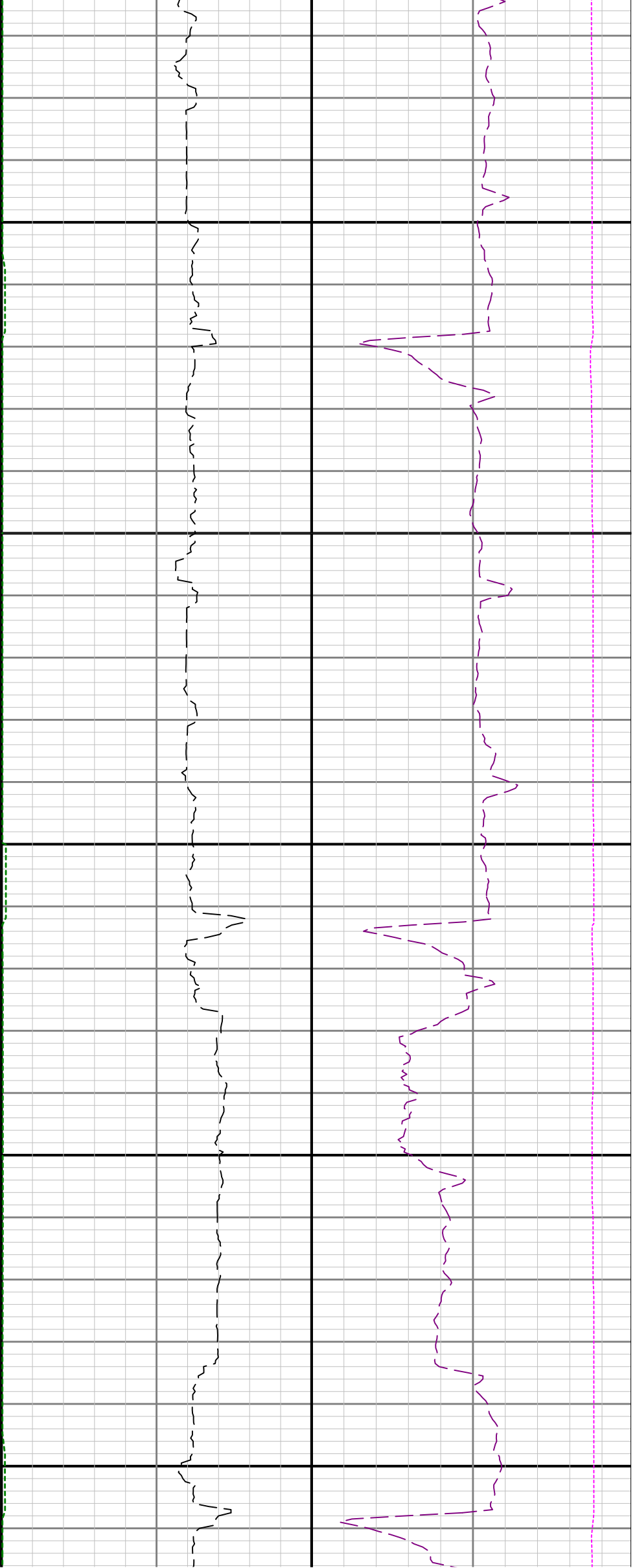

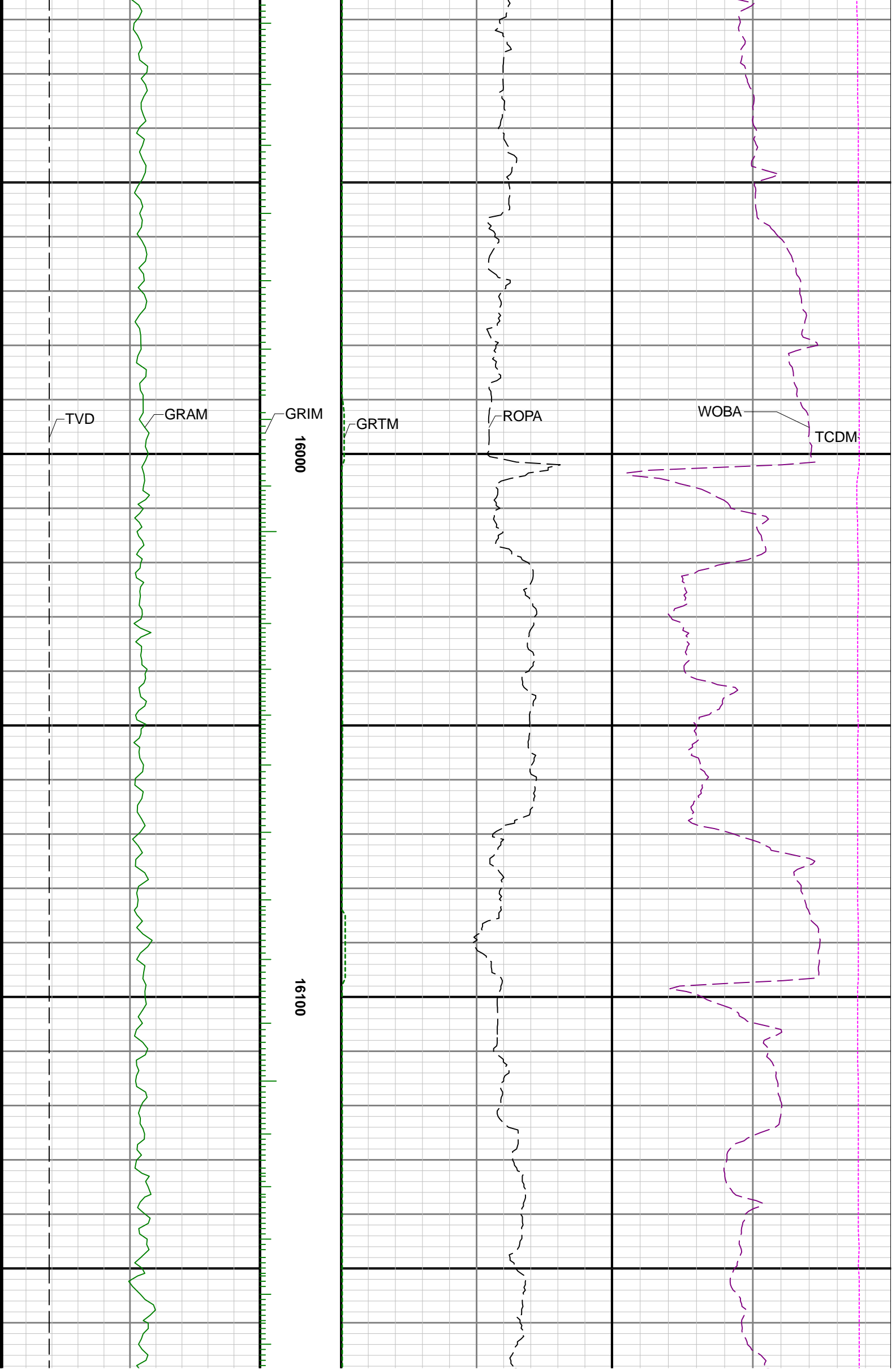

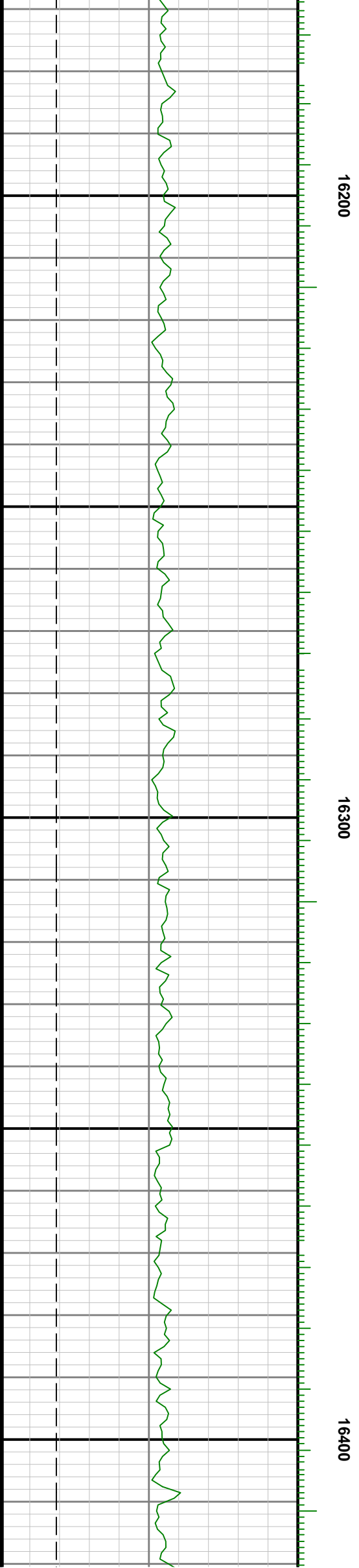
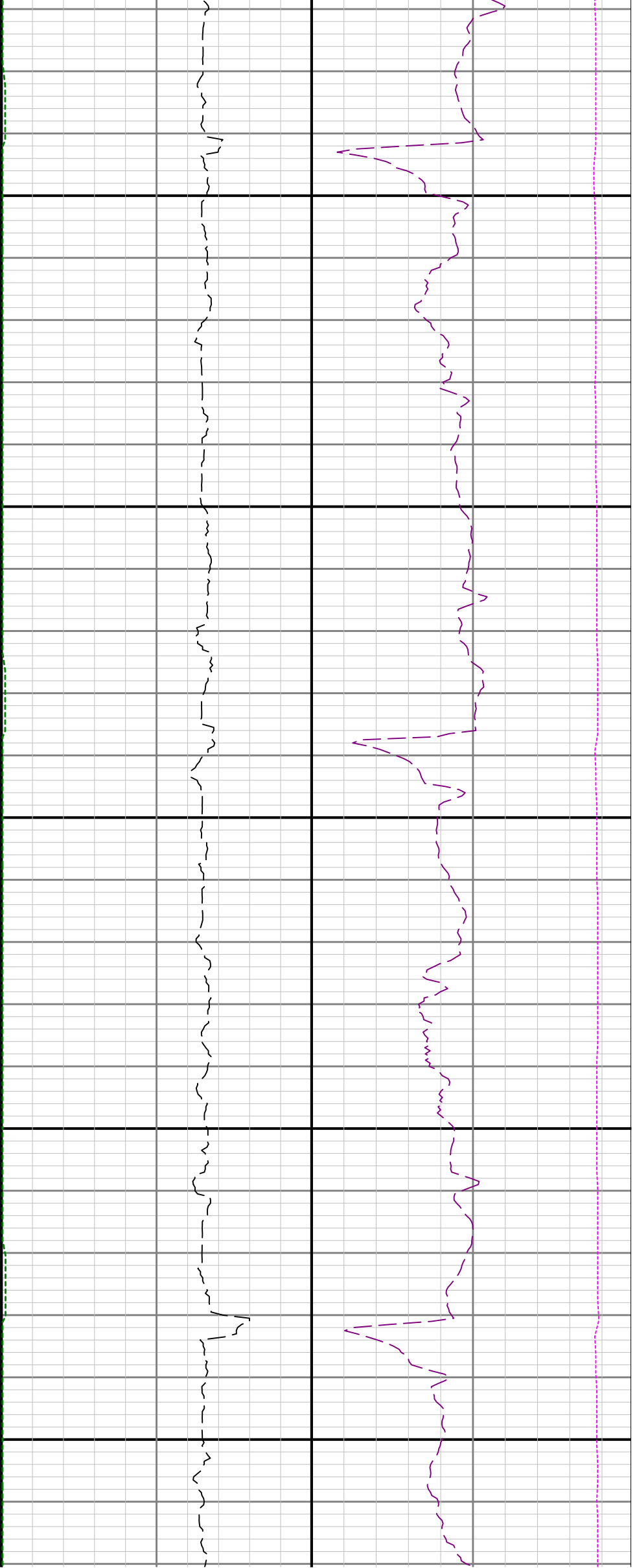

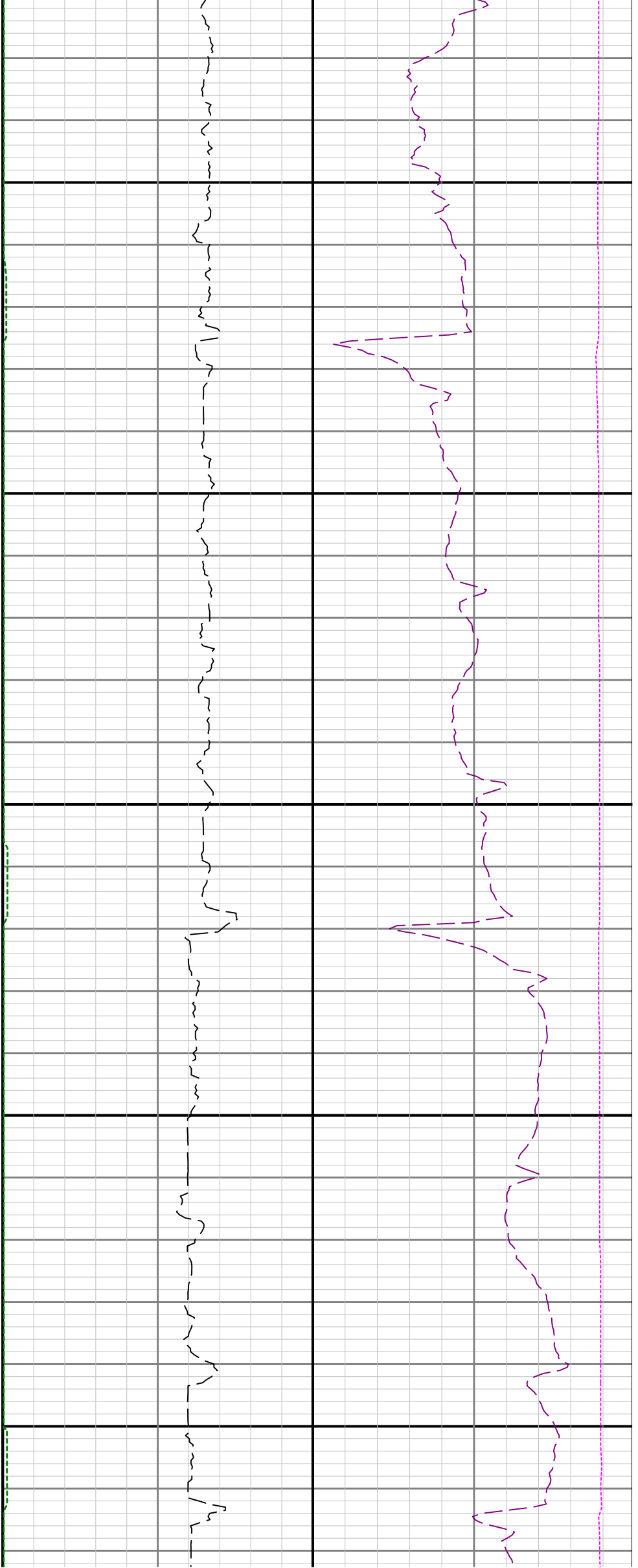

16500

16600

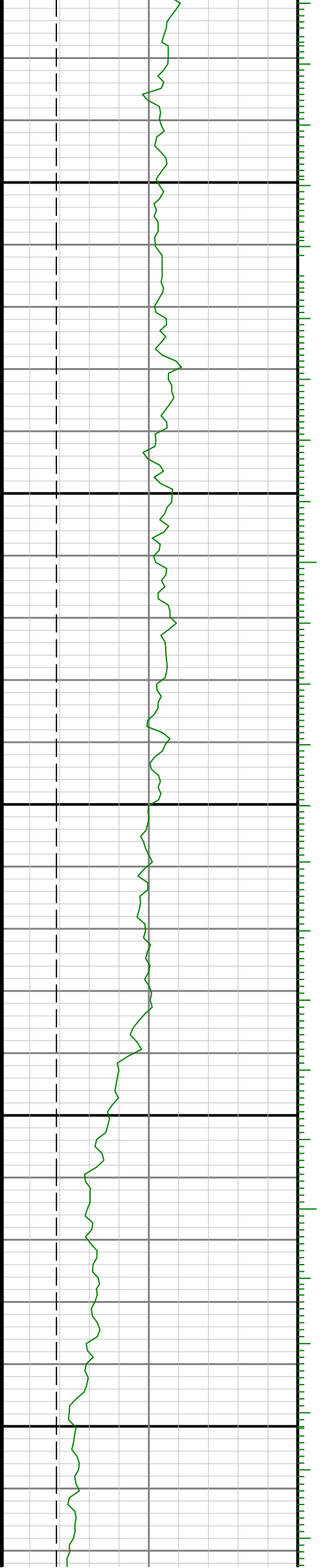

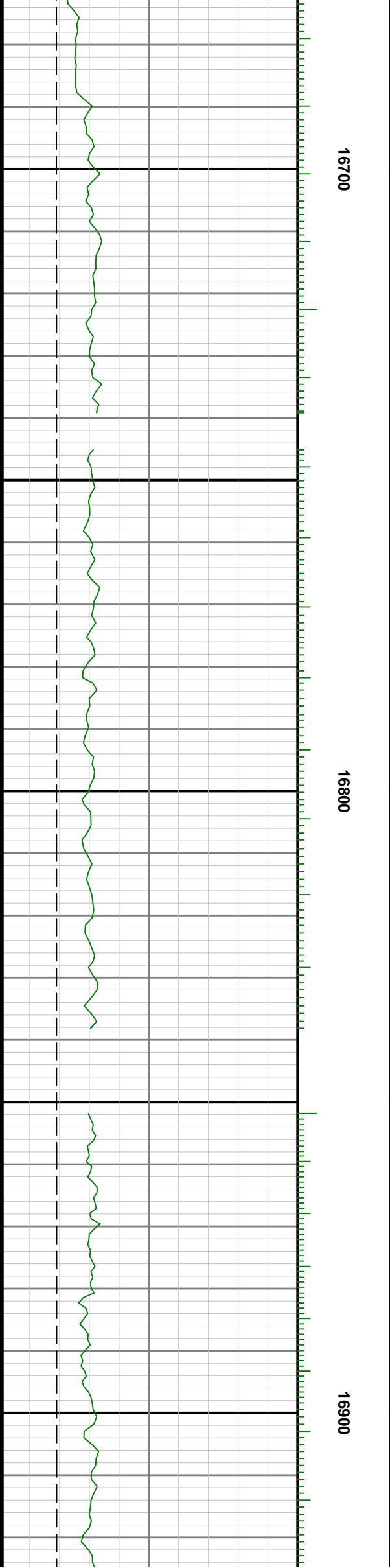
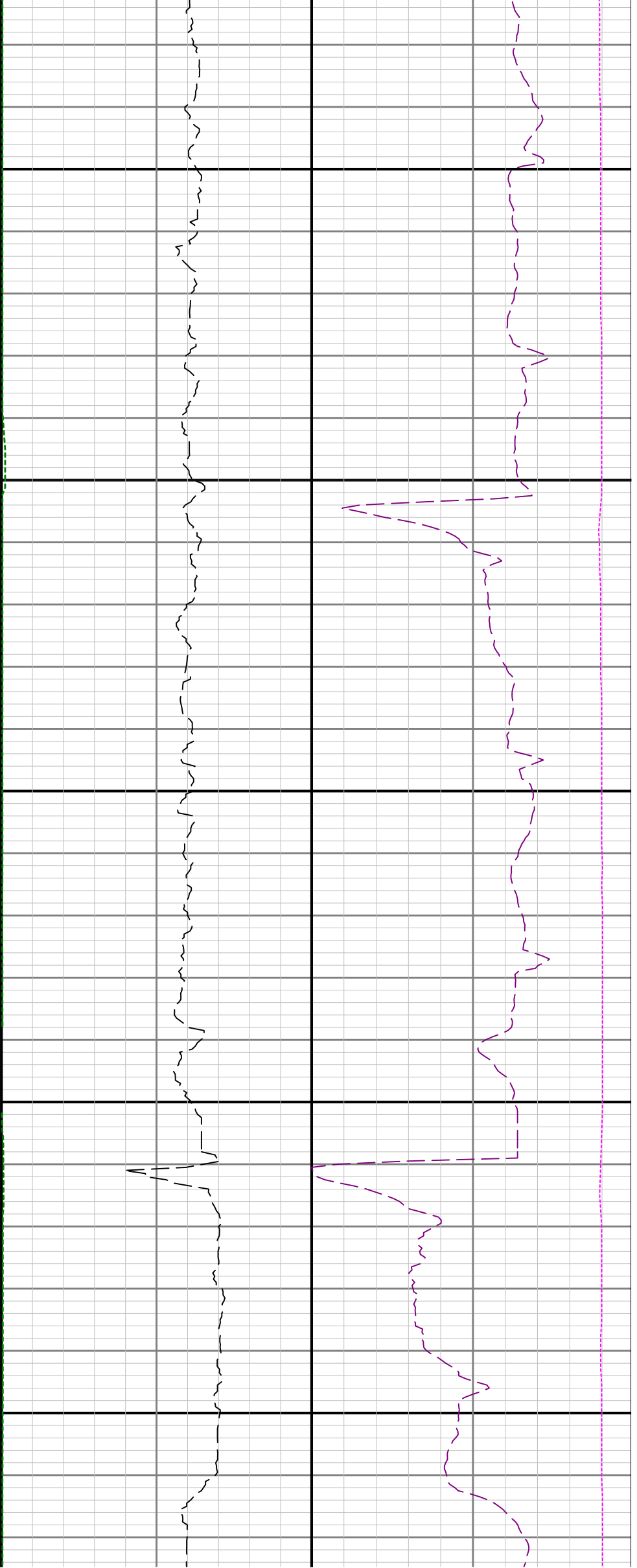

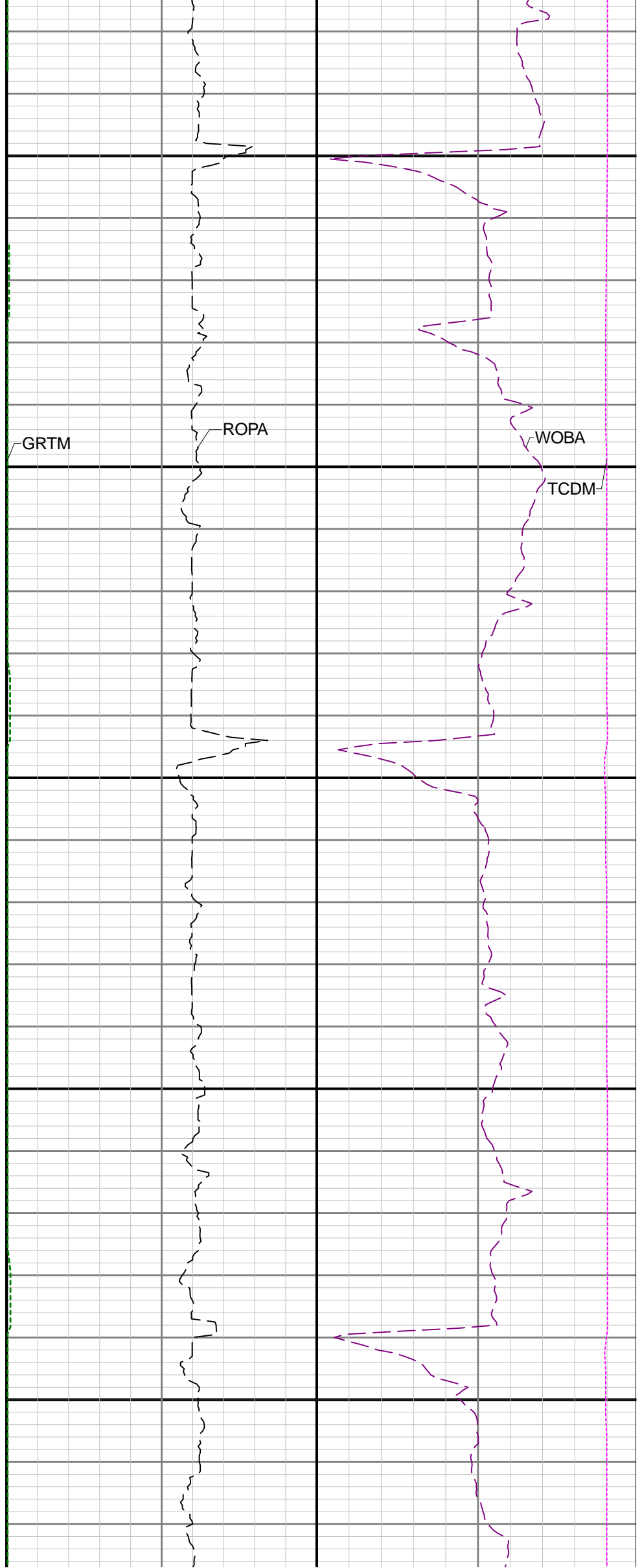
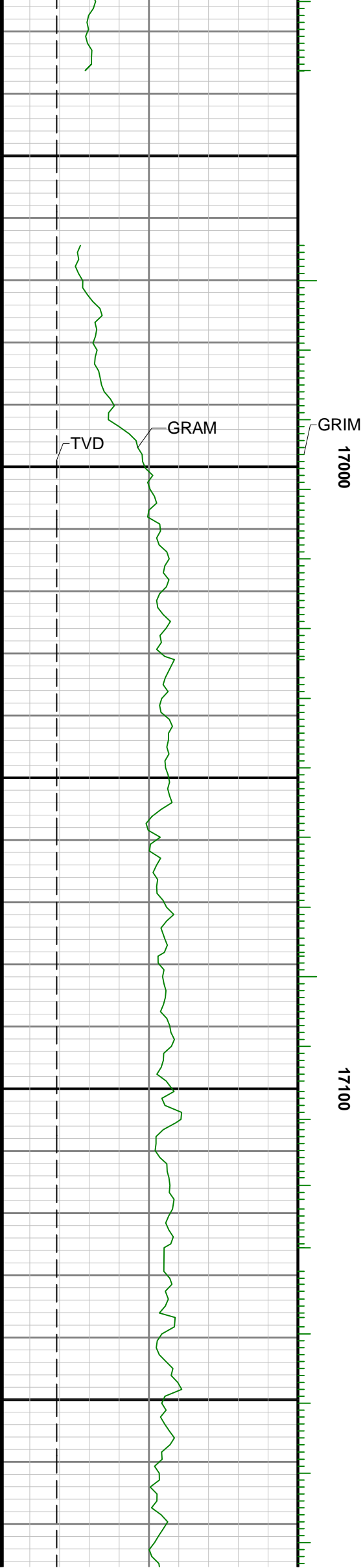



17200

17300

17400

