

Current Wellbore Diagram

Wellbore Diagram

Well Name:	F Wilson 8
County, State	Moffat, CO
Legal Description:	SE NE 22-12N-100W
API:	05-081-05543
SHL:	2310 FNL 990 FEL
Updated By:	Jeff Bluemel
Date Updated:	5/13/2020
Reviewed By:	Juan Sosa
Reviewed Date:	5/13/2020
Spud Date:	5/3/1941
TD Date:	6/12/1941
IP Date:	1941
Well TMD:	2,545
Orientation:	Vertical
Plug Back MD:	2,200
Bridge Plug MD:	2,200
Producing Frac Jobs:	1

Latitude	40.986577
Longitude	-108.614168

As Of Recompletion	11/4/1985
--------------------	-----------

All measurements are in KB
& MD unless otherwise
specified.

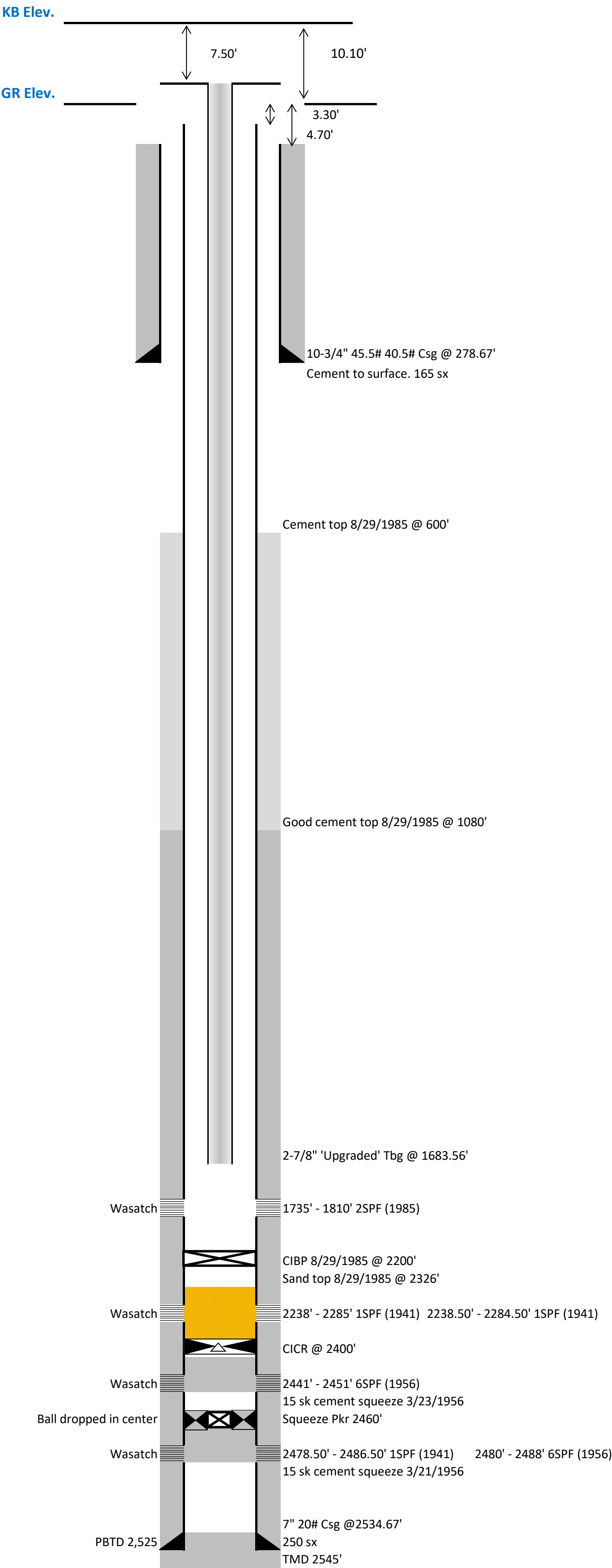

Proposed Wellbore Diagram

Wellbore Diagram

Well Name:	F Wilson 8
County, State	Moffat, CO
Legal Description:	SE NE 22-12N-100W
API:	05-081-05543
SHL:	2310 FNL 990 FEL
Updated By:	Jeff Bluemel
Date Updated:	5/13/2020
Reviewed By:	Juan Sosa
Reviewed Date:	5/13/2020
Spud Date:	5/3/1941
TD Date:	6/12/1941
IP Date:	1941
Well TMD:	2,545
Orientation:	Vertical
Plug Back MD:	Surface
Bridge Plug MD:	2,200
Producing Frac Jobs:	None

Latitude	40.986577
Longitude	-108.614168

As Of P&A	Pending
-----------	---------

All measurements are in KB
& MD unless otherwise
specified.

