

# Final Reclamation Inspection

May 18, 2020

Operator: FOUNDATION ENERGY MANAGEMENT LLC- #10112

Location ID: 417783

Inspection Document #: 697501518

Weld County, CO

NENE Section 9 T10N R59W

Chris Binschus  
Reclamation Specialist, COGCC



**COLORADO**

**Oil & Gas Conservation  
Commission**

Department of Natural Resources



**Photo 1.** Drone aerial imagery taken May 18, 2020. Aerial imagery illustrates a total well location disturbance of 1.7 acres, a well location access road of ~600' and a stockpile totalling ~250 cy.

Operator has removed the 2 tanks and in-process of cleaning up the spill.

Inspection Photos  
Location Name: Hillman /9-1  
Location ID: 417783



**Photo 2.** Photo taken from the northeastern perimeter of location, facing Southwest. Photo illustrates Operator has removed the tanks and in-process of cleaning up the spill.



Inspection Photos  
Location Name: Hillman /9-1  
Location ID: 417783



**Photo 3.** Photo taken from the northeastern perimeter of location, facing South. Photo illustrates a stockpile that is likely topsoil that should be incorporated to facilitate final reclamation activities.



Inspection Photos  
Location Name: Hillman /9-1  
Location ID: 417783



**Photo 4.** Photo taken from the northeastern perimeter of location, facing North.  
See comments under Photo 3.



Inspection Photos  
Location Name: Hillman /9-1  
Location ID: 417783



**Photo 5.** Photo taken from the southern location, facing West. Photo illustrates trash left behind.



Inspection Photos  
Location Name: Hillman /9-1  
Location ID: 417783



**Photo 6.** Photo taken from the southern location, facing South. Photo illustrates trash/debris left behind.



Inspection Photos  
Location Name: Hillman /9-1  
Location ID: 417783



**Photo 7.** Photo taken from the western interim area, facing South. Photo illustrates an introduced grass species, Smooth brome, has been planted.



# COGCC Drone Report

## Annotation Report



# Foundation: HILLMAN #9-1

Report created on May 19, 2020

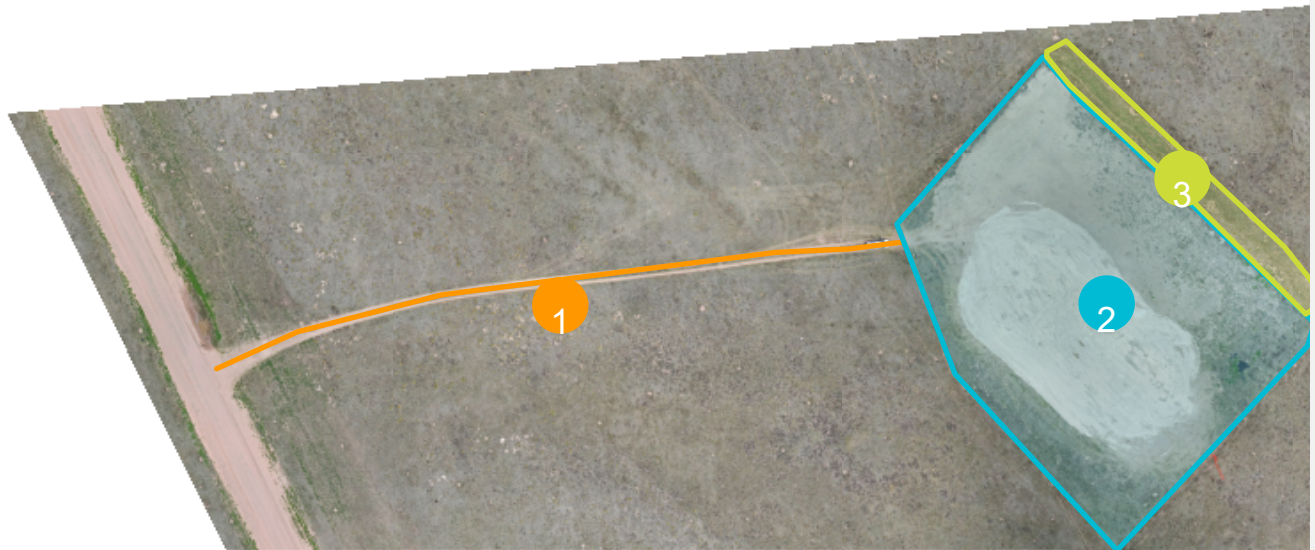
***Captured:*** May 18, 2020



## Distance

| Label   | Title       | Horizontal Length | Surface Length | Slope       |
|---|-------------|-------------------|----------------|-------------|
| 1  | Access road | 591 ft            | 75.64 ft       | 1.77°, 3.1% |

## Area

| Label   | Title    | Area       | Surface Area |
|---|----------|------------|--------------|
| 2  | Well pad | 1.74 acres | 1.746 acres  |

## Volume

| Label   | Title     | Area                 | Volume               | Cut                | Fill                |
|---|-----------|----------------------|----------------------|--------------------|---------------------|
| 3  | Stockpile | 7698 ft <sup>2</sup> | 257.8 y <sup>3</sup> | 262 y <sup>3</sup> | -4.3 y <sup>3</sup> |