



00860611

The accompanying plat is an accurate representation showing the location of a proposed well. This location may be described as a point 600 feet North of the South line, and 632 feet east of the West line of Section 29, Township 16 South, Range 47 West of the 6th P.M. Cheyenne County, Colorado. The surface elevation at this point is 4175 feet above m.s.l.

Note: This is not a land survey plat.

There are no visible improvements within 200 feet of the location.

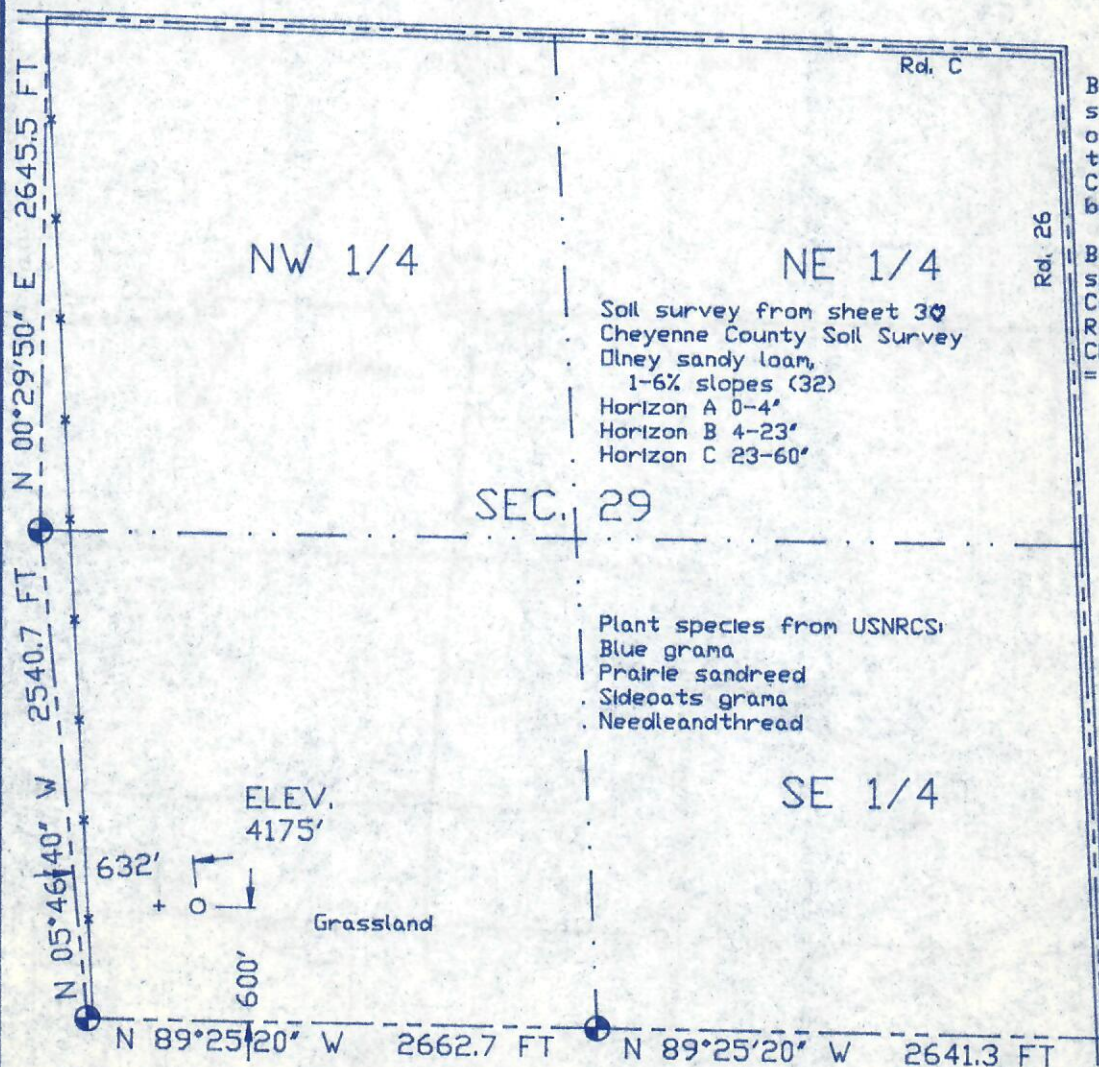

Basis of bearing is the south line of the SW 1/4 of Sec. 29, T16S, R47W of the 6th P.M., Cheyenne Co., CO bears N 89°25'20" W between set monuments.

Basis of elevation is a spot elevation at the SW Corner of Sec. 29, T16S, R47W of the 6th P.M., Cheyenne County, Colorado = 4184' m.s.l.

BEST IMAGE AVAILABLE



- | | | | |
|-----------------|------------------|----------------------|----------------------------|
| ● Dual Producer | ○ Location | == Road | 1000 500 0 1000 |
| ● Oil well | ⊗ Cancelled Loc. | === Trail | |
| ⊙ Gas Well | *** Fence Line | - - - Half-Sec. Line | Scale 1" = 1000' |
| ○ Dry Hole | --- Section Line | ⊕ Survey Monument | + Reference Stake (200' W) |



GREAT PLAINS SURVEYING

UPR - TEMPLE #1-29

SW 1/4 SW 1/4 SEC. 29, T16S, R47W

MULL DRILLING COMPANY, INC.

CHEYENNE COUNTY, COLORADO 4 FEBRUARY 2000

P.O. Box 296 Phone 970-854-3602
Holyoke, CO 80734 Fax 970-854-2926