

## Inspection Photos

Location Name: GOLDEN EAGLE 28-07X FOLLOW UP

API#: 05-071-08732

INSP. #: 695102712



Colorado Oil & Gas Conservation Commission  
37.13423, -104.85586, 169°  
2020/04/20 10:23:17

PHOTO 1: LOCATION



Colorado Oil & Gas Conservation Commission  
37.14673, -104.89025, 2237.0m, 300°  
2020/04/20 10:24:41

PHOTO 2: WELL SIGN



**COLORADO**  
Oil & Gas Conservation  
Commission  
Department of Natural Resources

## Inspection Photos

Location Name: GOLDEN EAGLE 28-07X FOLLOW UP

API#: 05-071-08732

INSP. #: 695102712



Colorado Oil & Gas Conservation Commission  
37.14671, -104.8902, 2231.0m, 150°  
2020/04/20 10:44:01



Colorado Oil & Gas Conservation Commission  
37.14667, -104.88999, 2245.0m, 15°  
2020/04/20 10:27:40

**PHOTO 3: TWO UNMARKED UNUSED RISERS NEAR X WELLHEAD. REMOVE UNUSED RISER IN ACCORDANCE WITH NTO AND RULE 603.f. THIS IS SECOND NOTICE CA'S DUE IMMEDIATELY.**

**PHOTO 4: UNUSED EQUIPMENT STORED ON LOCATION. COMPLY WITH RULE 603.f. (REMOVE UNUSED EQUIPMENT) CA DATE 5-20-20**



## Inspection Photos

Location Name: GOLDEN EAGLE 28-07X FOLLOW UP

API#: 05-071-08732

INSP. #: 695102712



**PHOTO 5: UNUSED EQUIPMENT STORED ON LOCATION (SOUND WALLS AND ALL EQUIPMENT INSIDE SOUND WALLS). **COMPLY WITH RULE 603.f. (REMOVE UNUSED EQUIPMENT) CA DATE 5-20-20****



**PHOTO 6: AREA OF IMPACTED SOIL NEAR ENGINE SKID INSIDE SOUND WALLS ON GE 28-07X WELL. **Conduct maintenance on equipment, cleanup stained material and review self inspection processes. THIS IS SECOND NOTICE TO REMOVE IMPACTED SOIL IMMEDIATELY****

## Inspection Photos

Location Name: GOLDEN EAGLE 28-07X FOLLOW UP

API#: 05-071-08732

INSP. #: 695102712

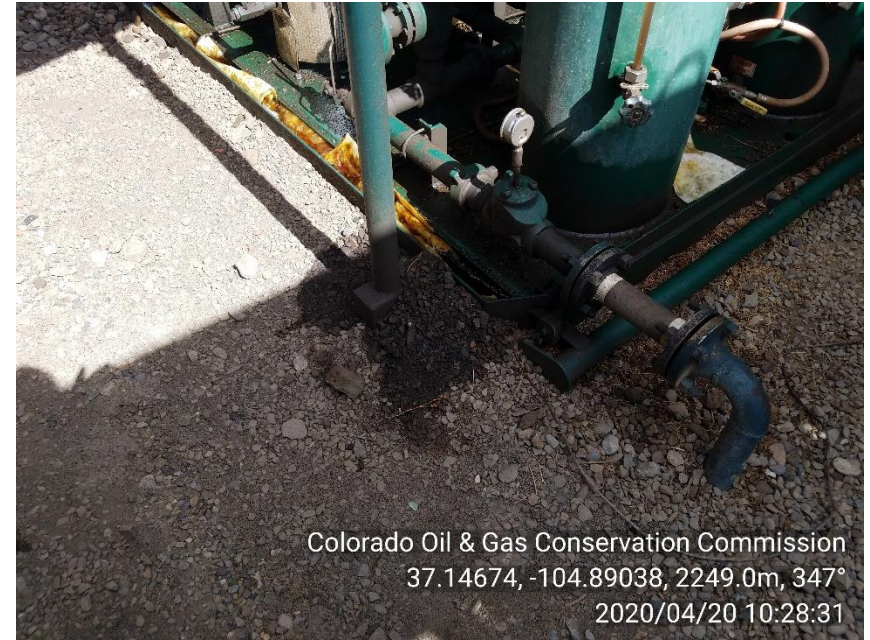

**PHOTO 7: PHOTO 6: AREA OF IMPACTED SOIL NEAR SOUNDWALL ON WEST SIDE OUTSIDE SOUND WALLS ON GE 28-07X WELL. Conduct maintenance on equipment, cleanup stained material and review self inspection processes. THIS IS SECOND NOTICE TO REMOVE IMPACTED SOIL IMMEDIATELY**

**PHOTO 8: AREA OF IMPACTED SOIL NEAR ENGINE SKID INSIDE SOUND WALLS ON GE 28-07 WELL. Conduct maintenance on equipment, cleanup stained material and review self inspection processes. CA DATE 4-25-20**



## Inspection Photos

Location Name: GOLDEN EAGLE 28-07X FOLLOW UP

API#: 05-071-08732

INSP. #: 695102712



Colorado Oil & Gas Conservation Commission  
37.14683, -104.89037, 2237.0m, 180°  
2020/04/20 10:30:57



Colorado Oil & Gas Conservation Commission  
37.14683, -104.89042, 2238.0m, 9°  
2020/04/20 10:30:25

**PHOTO 9: STANDING OILY WATER INSIDE ENGINE SKID ON GE 28-07 WELL. Comply with general provisions of the oil and gas act for wildlife protection. CA DATE 4-30-20**

**PHOTO 10: TRASH ON LOCATION NEAR PIT FOR GE 28-07 PIT. COMPLY WITH RULE 603.f. CA DATE 4-27-20**