



COMPENSATED
DENSITY/NEUTRON
PE/LOG

Company	McCOY PETROLEUM CORPORATION	Company	McCOY PETROLEUM CORPORATION
Well	ALC 1748#1-33	Well	ALC 1748#1-33
Field	N/A	Field	N/A
County	KIOWA	County	KIOWA
State	COLORADO	State	COLORADO
Location:	API # : 05-061-068899-00-00 NE-SE 1980 FSL & 660 FEL	Other Services DIL/MEL SON	
Permanent Datum	SEC 33 TWP 17S RGE 48W	Elevation	
Log Measured From	GROUND LEVEL Elevation 4259 KELLY BUSHING 11' A.G.L.	K.B. 4270 D.F. 4268 G.L. 4259	
Drilling Measured From	KELLY BUSHING		
Date	03/18/20		
Run Number	THREE		
Depth Driller	5310		
Depth Logger	5310		
Bottom Logged Interval	5290		
Top Log Interval	300		
Casing Driller	13 3/8@334		
Casing Logger	334		
Bit Size	7 7/8"		
Type Fluid in Hole	CHEMICAL MUD		
Density / Viscosity	9.1/60		
pH / Fluid Loss	10.5/6.4		
Source of Sample	FLOWLINE		
Rm @ Meas. Temp	1.5@65		
Rmf @ Meas. Temp	1.12@65		
Rmc @ Meas. Temp	1.8@65		
Source of Rmf / Rmc	MEASURED		
Rm @ BHT	.76@127F		
Time Circulation Stopped	2 HOURS		
Time Logger on Bottom	////		
Maximum Recorded Temperature	127F		
Equipment Number	1523		
Location	HAYS, KANSAS		
Recorded By	GUS PFANENSTIEL		
Witnessed By	LARRY A. NICHOLSON		

<<< Fold Here >>>

All interpretations are opinions based on inferences from electrical or other measurements and we cannot and do not guarantee the accuracy or correctness of any interpretation, and we shall not, except in the case of gross or willful negligence on our part, be liable or responsible for any loss, costs, damages, or expenses incurred or sustained by anyone resulting from any interpretation made by any of our officers, agents or employees. These interpretations are also subject to our general terms and conditions set out in our current Price Schedule.

Comments

THANK YOU FOR USING ELI WIRELINE, HAYS, KS. (785) 628-6395

DIRECTIONS

EADS NORTH TO V RD. 1/8 WEST, NORTH INTO.

LAT / LONG

38.53271 / -102.78809

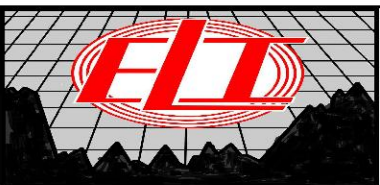

MAIN PASS

0	GAMMA RAY (GAPI)	150	ABHV	30	COMPENSATED DENSITY (pu)	-10
6	CALIPER (in)	16	10 (ft3)	0	COMPENSATED NEUTRON (pu)	-10
0	MINMK	20	TBHV	0	PE	10 -0.25 CORRECTION (g/cc) 0.25
			0 (ft3)	10		

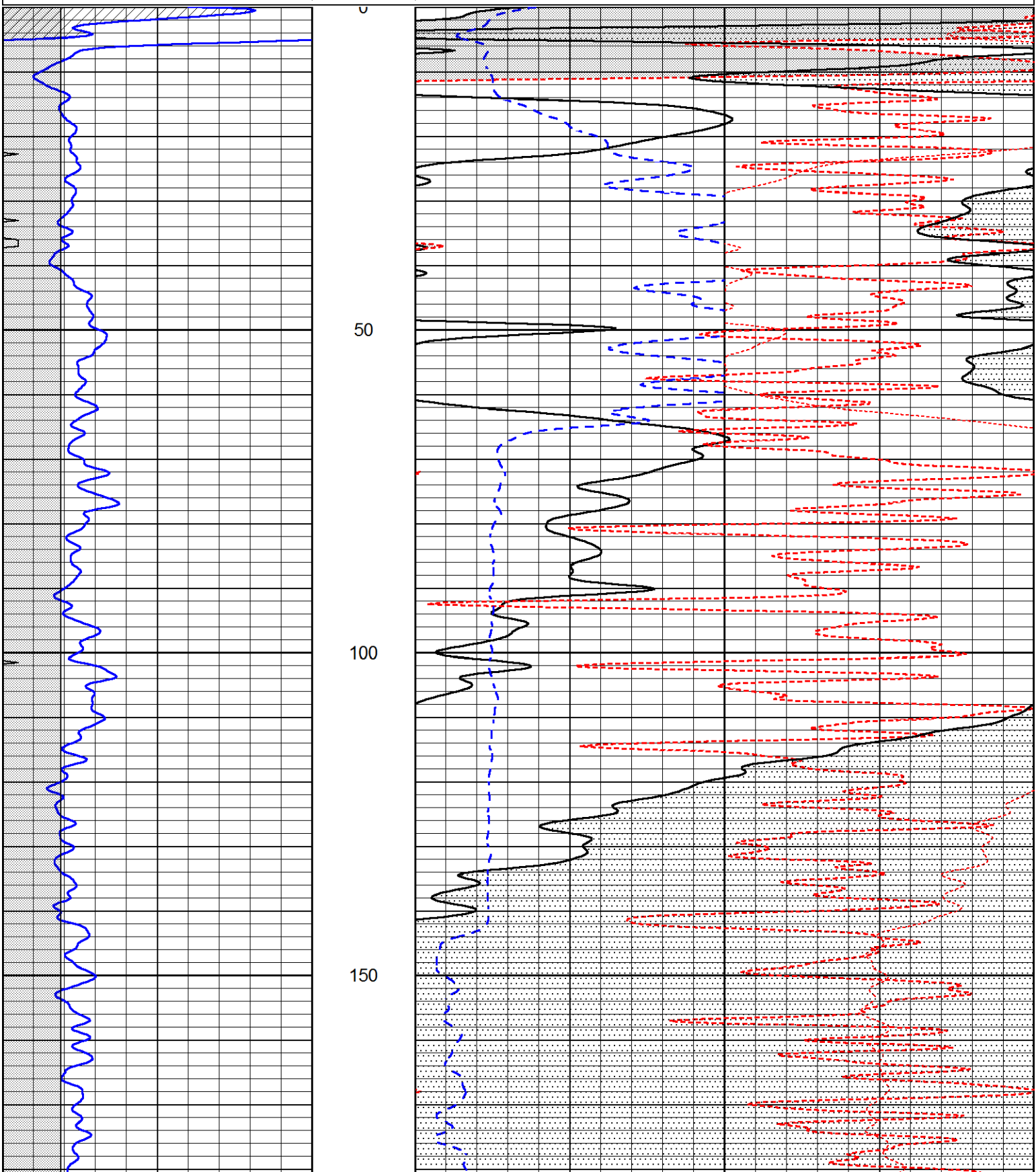

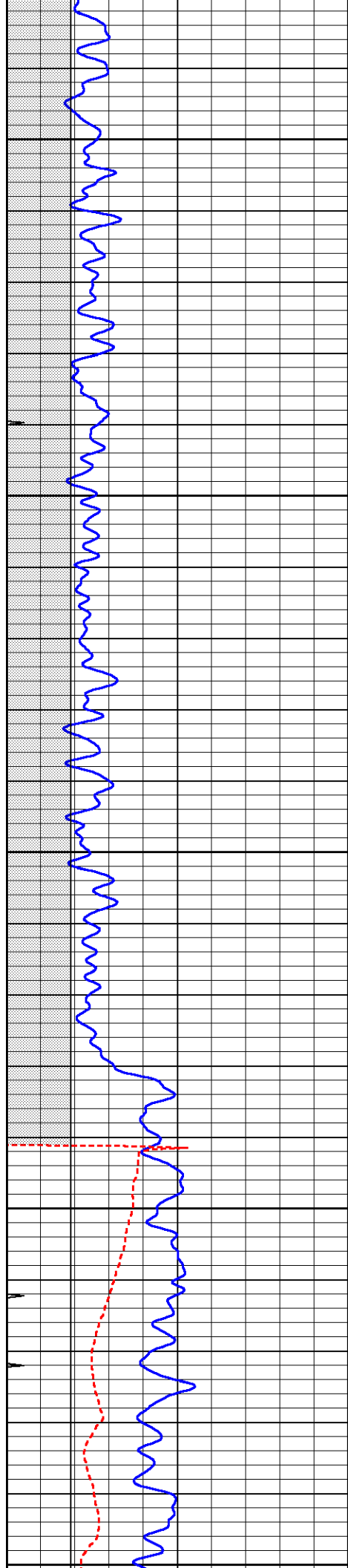

200

250

300

350

400

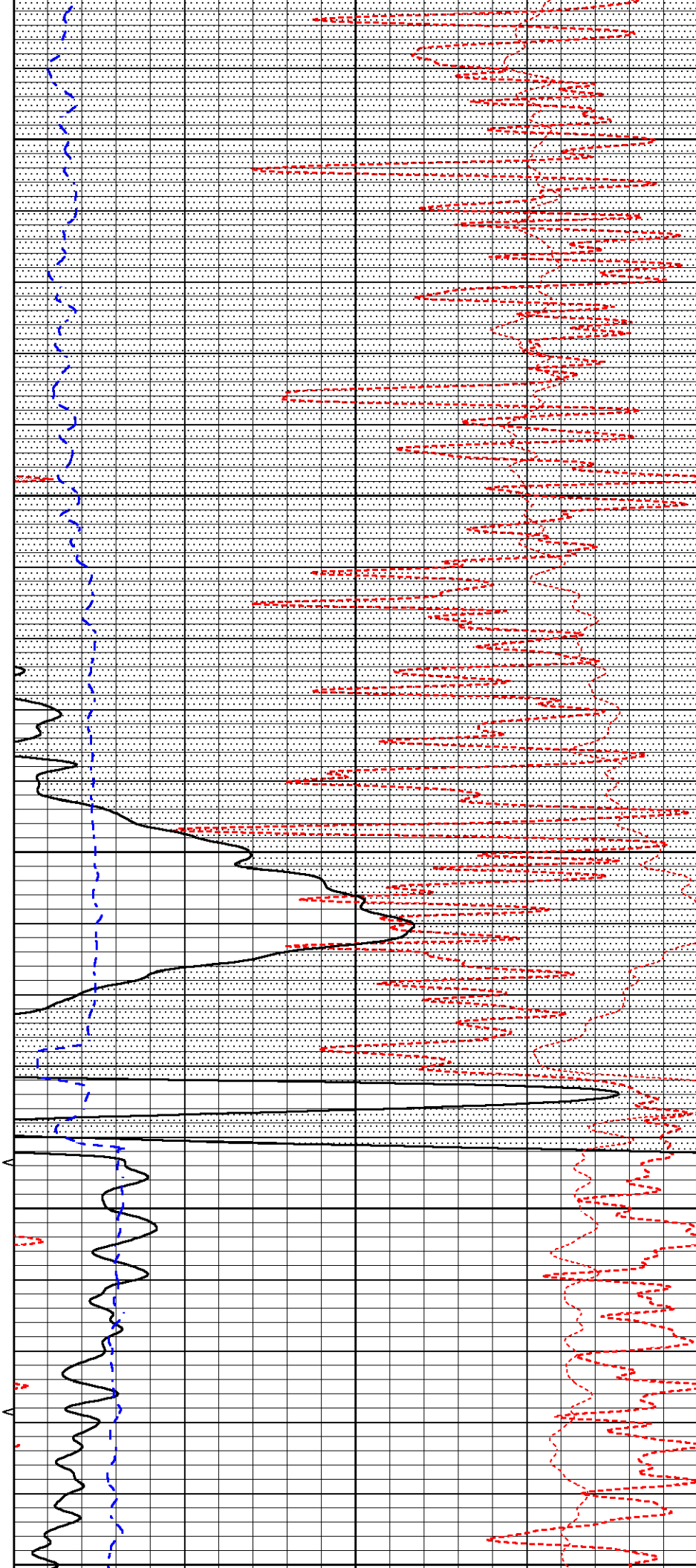

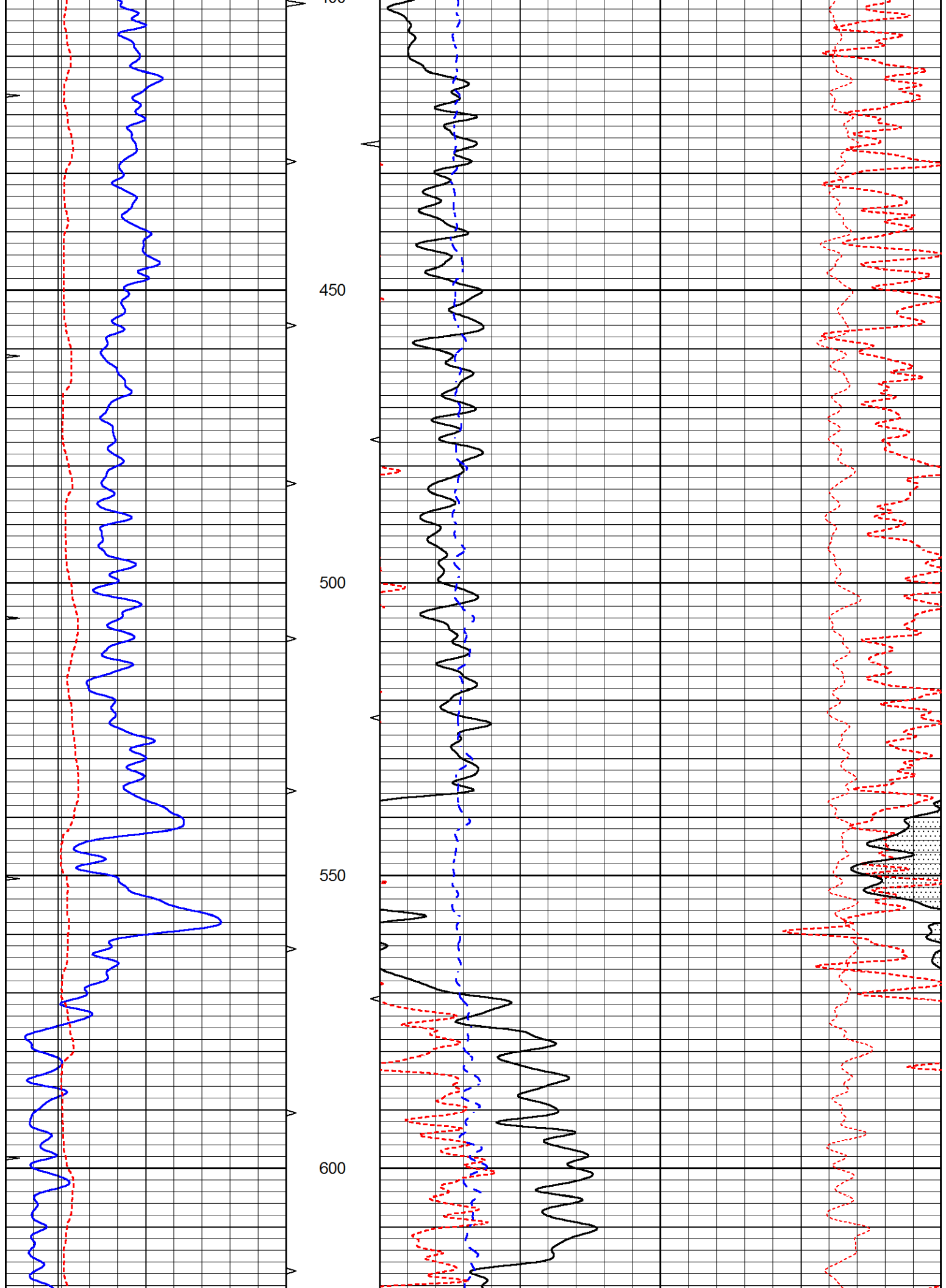

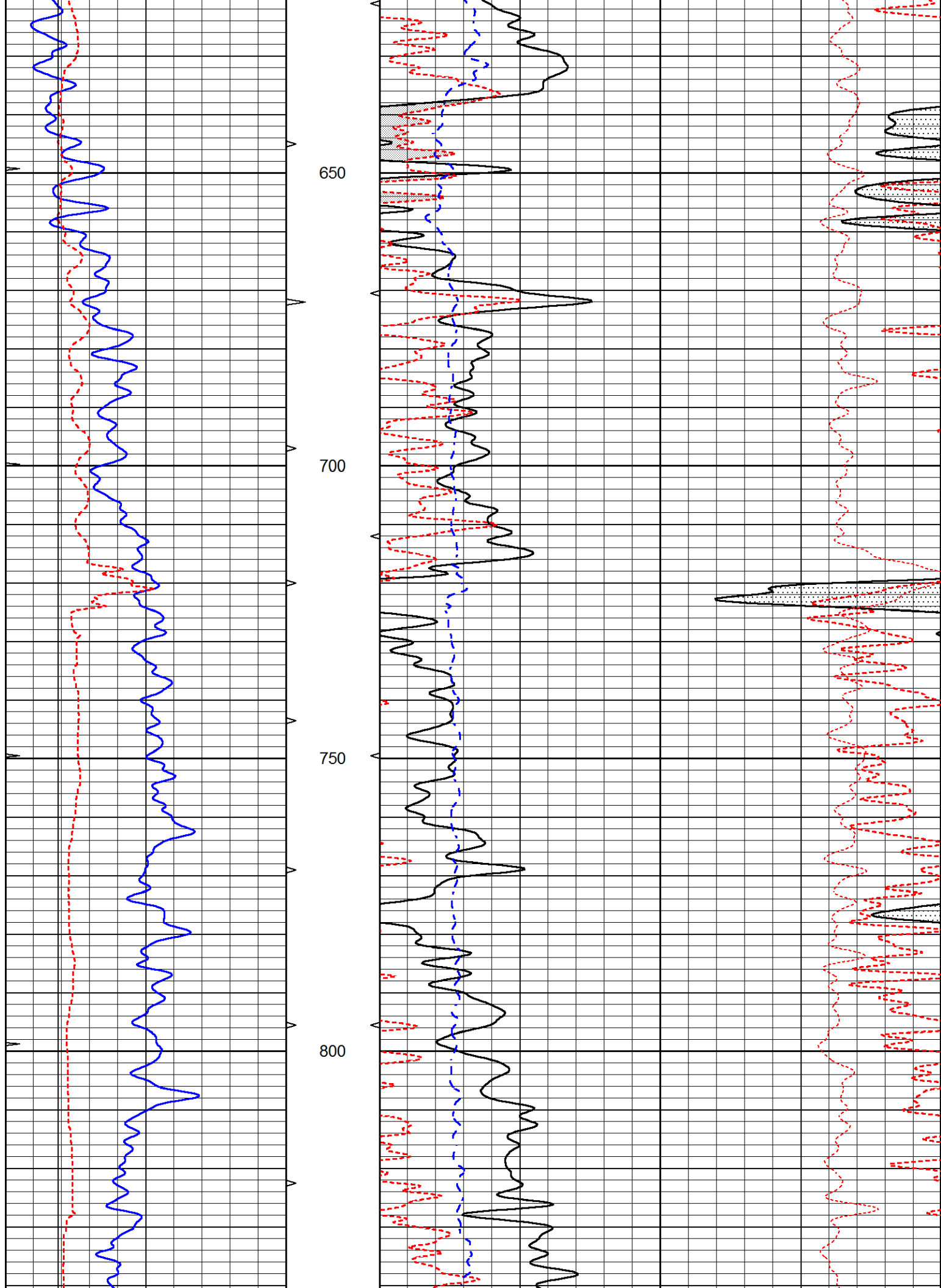

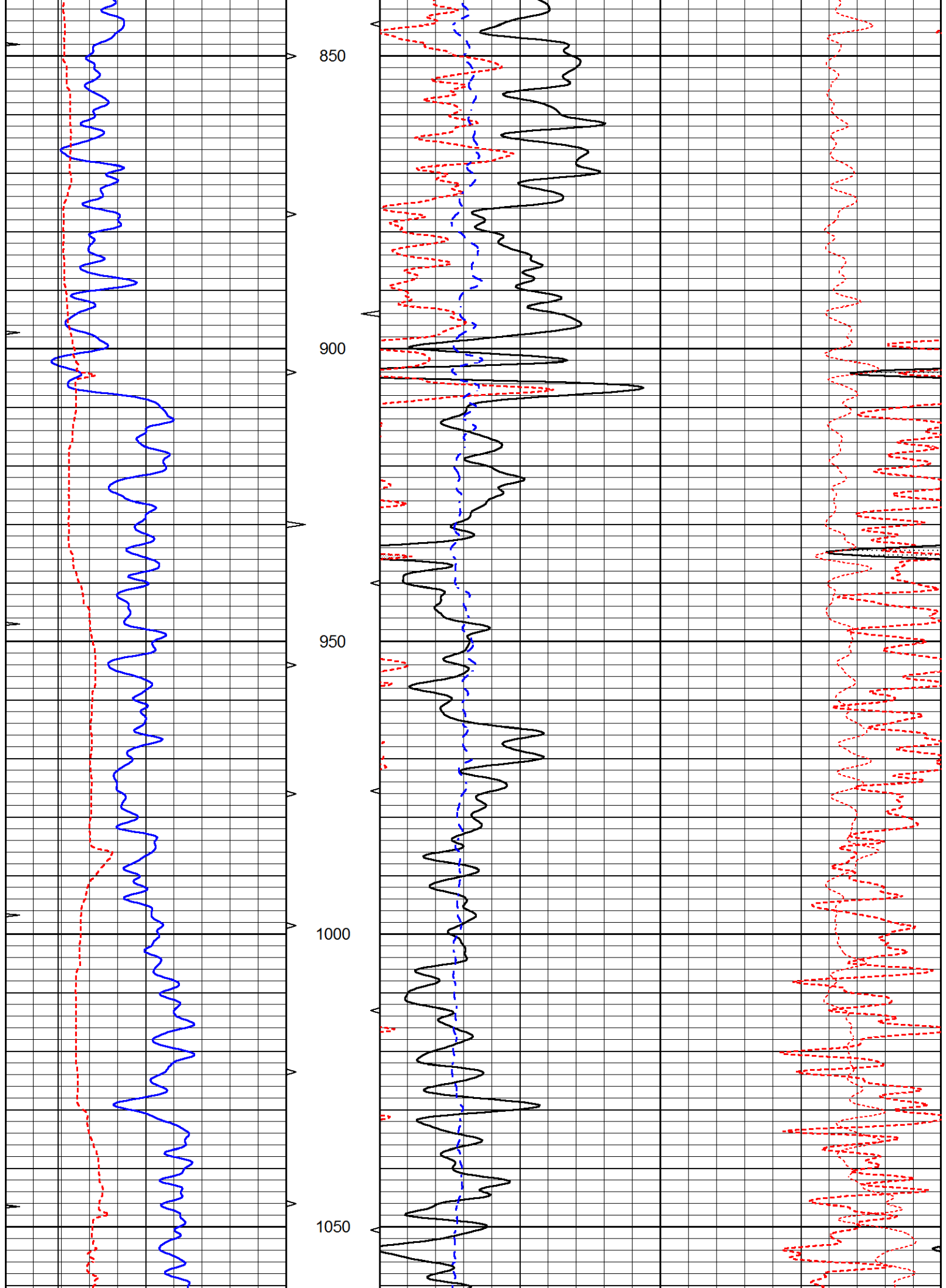

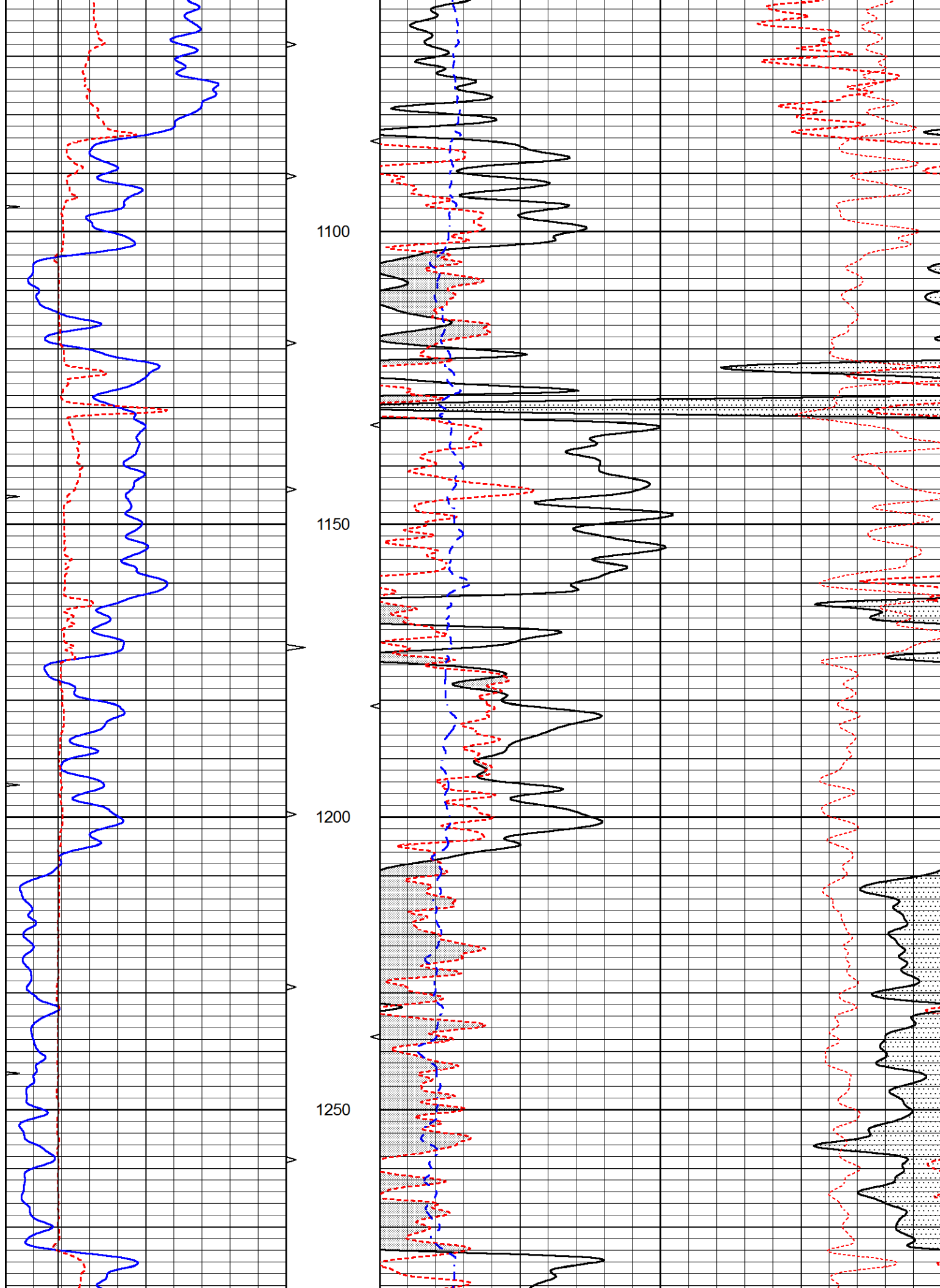

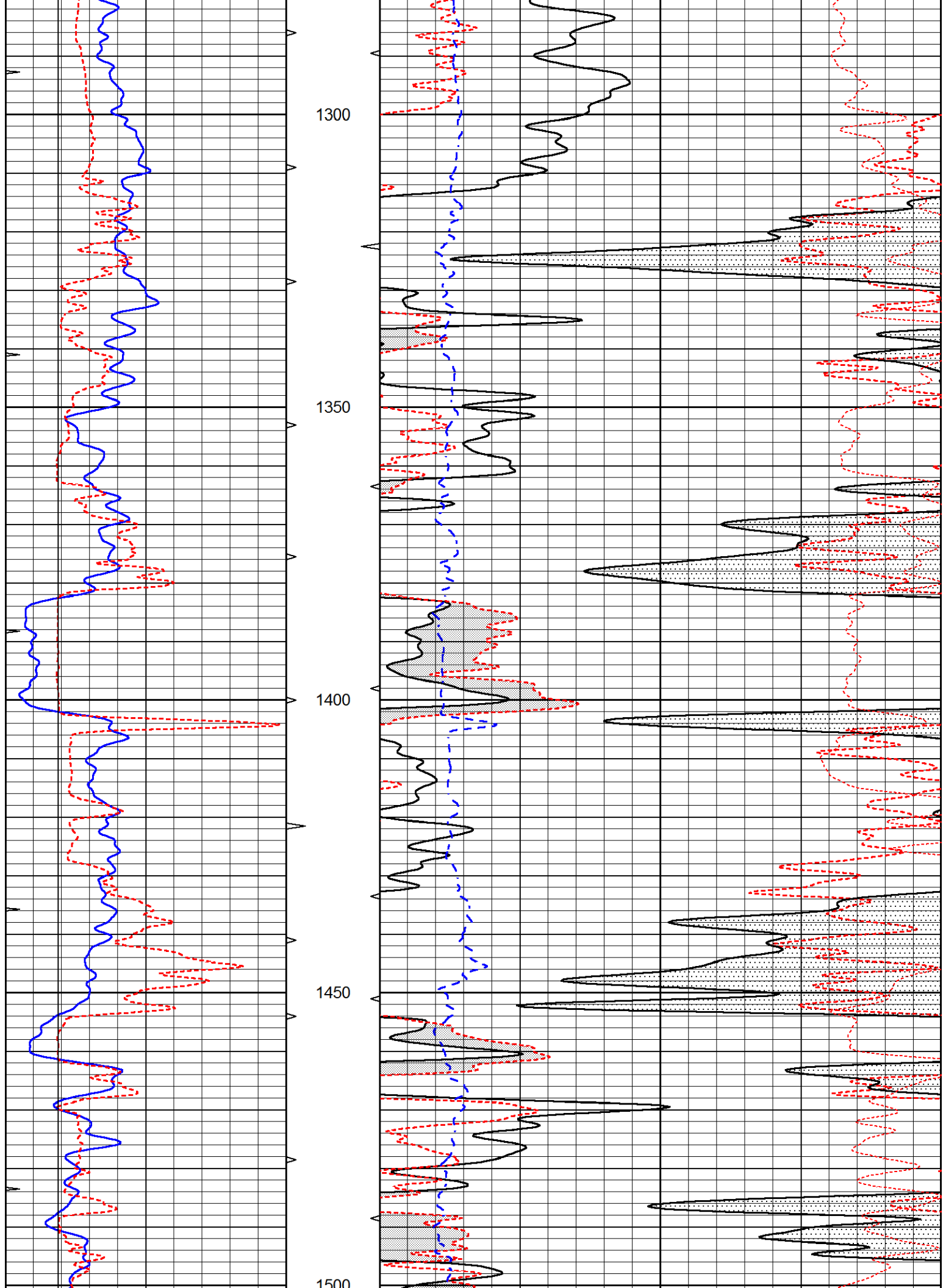

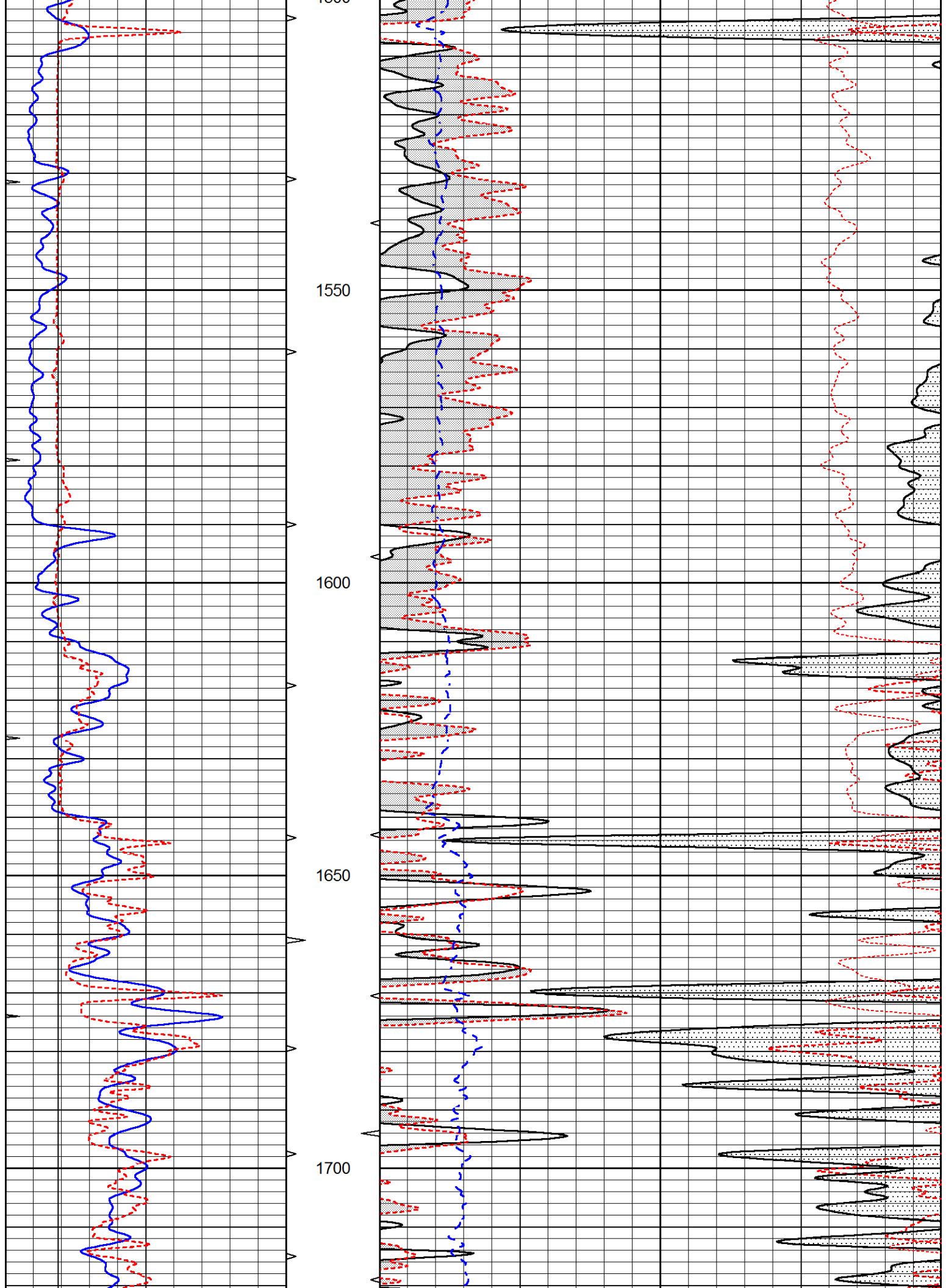

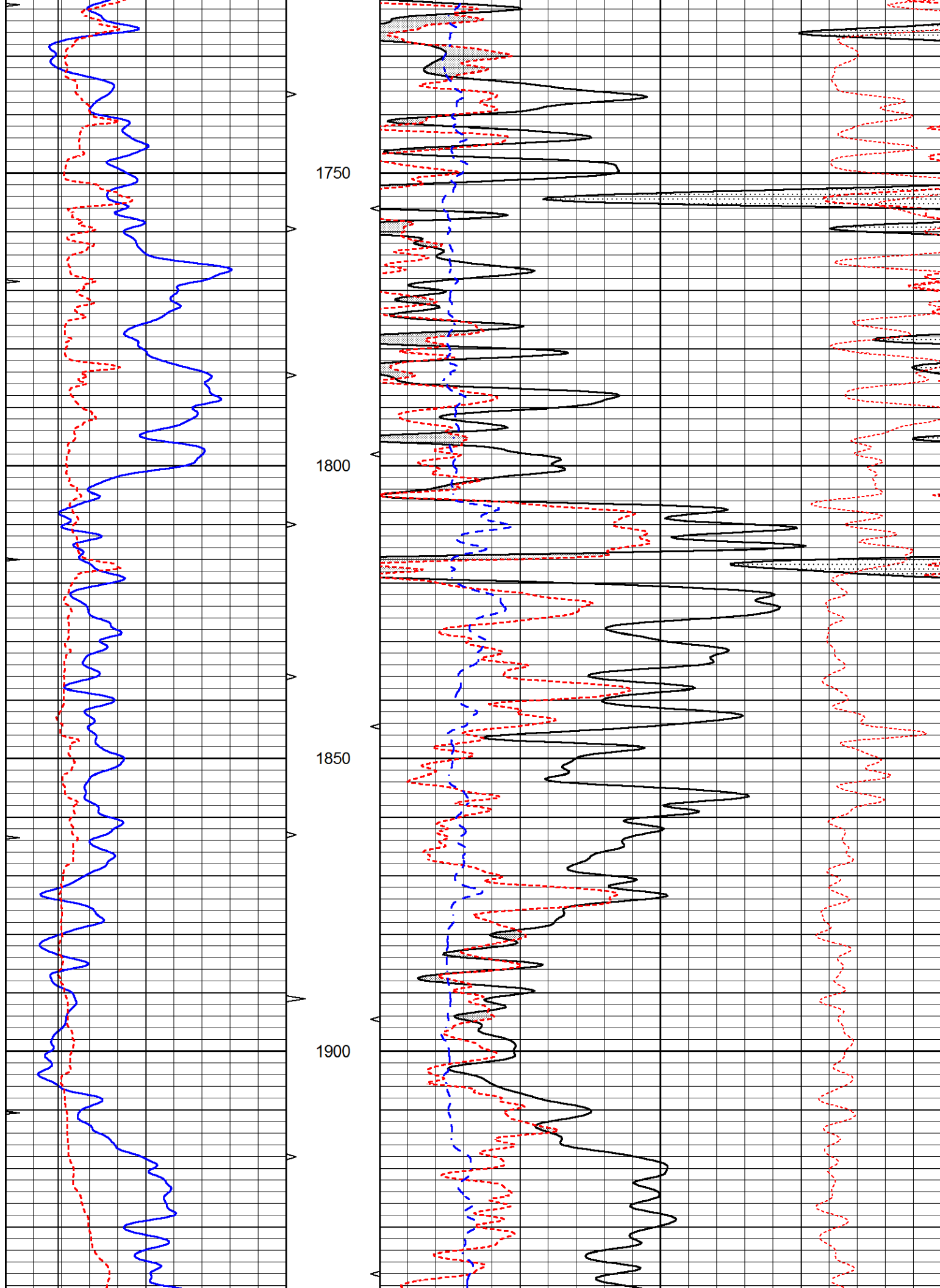

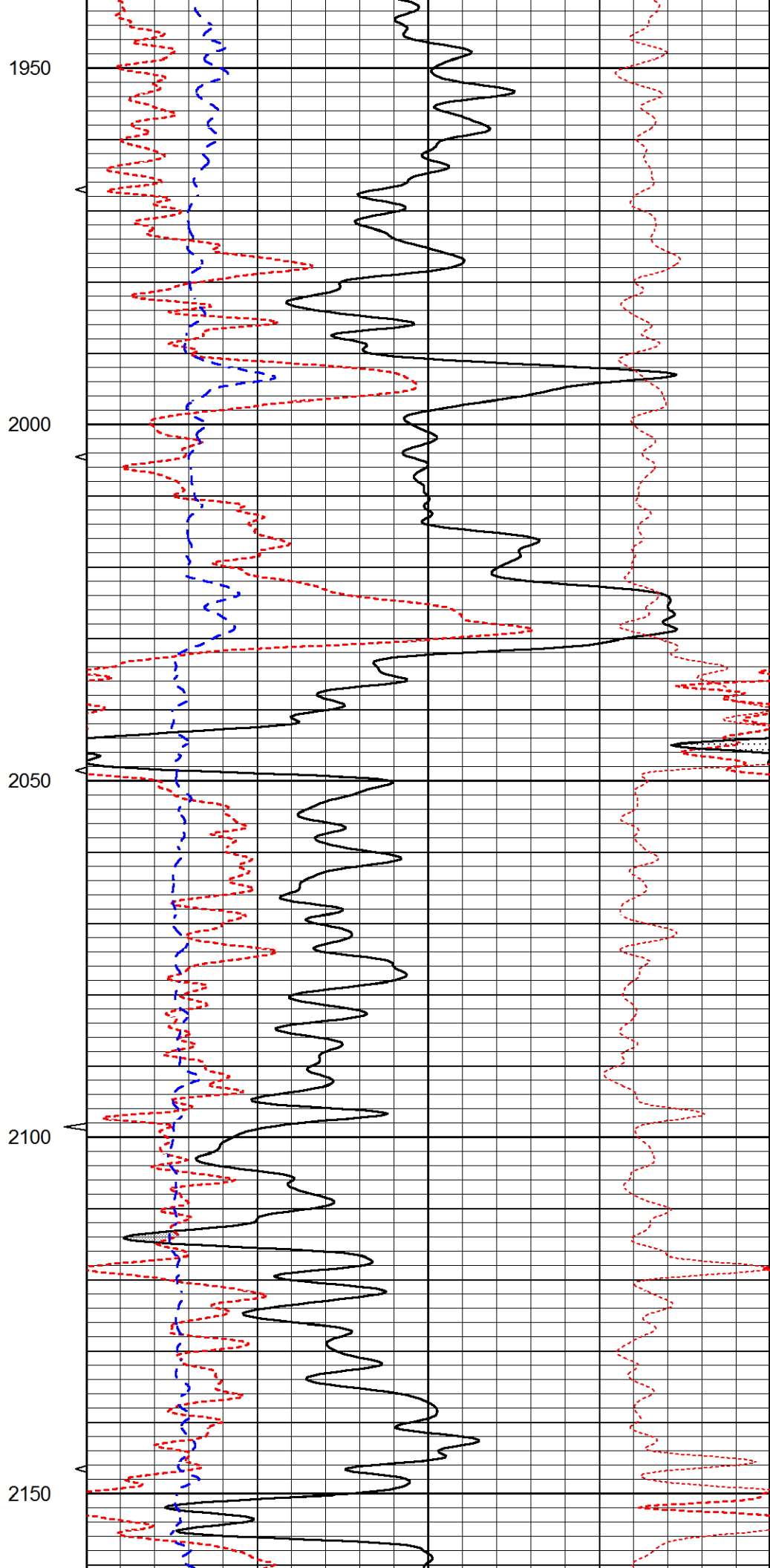
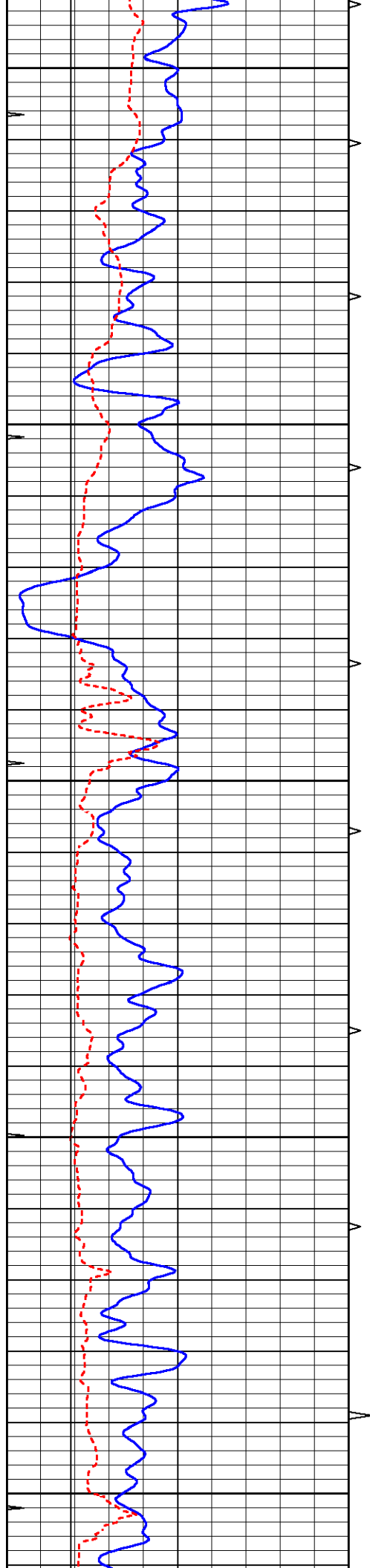

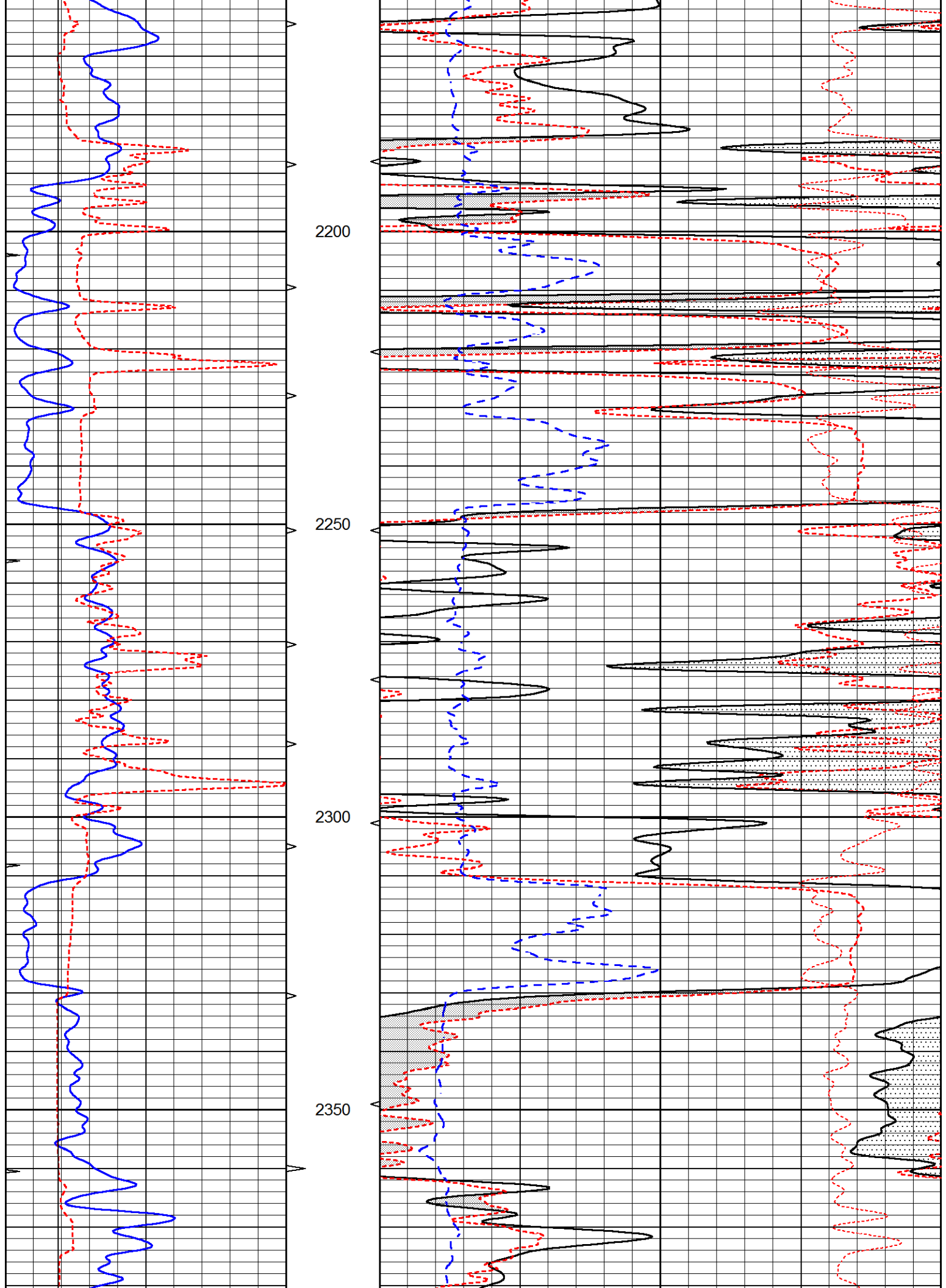

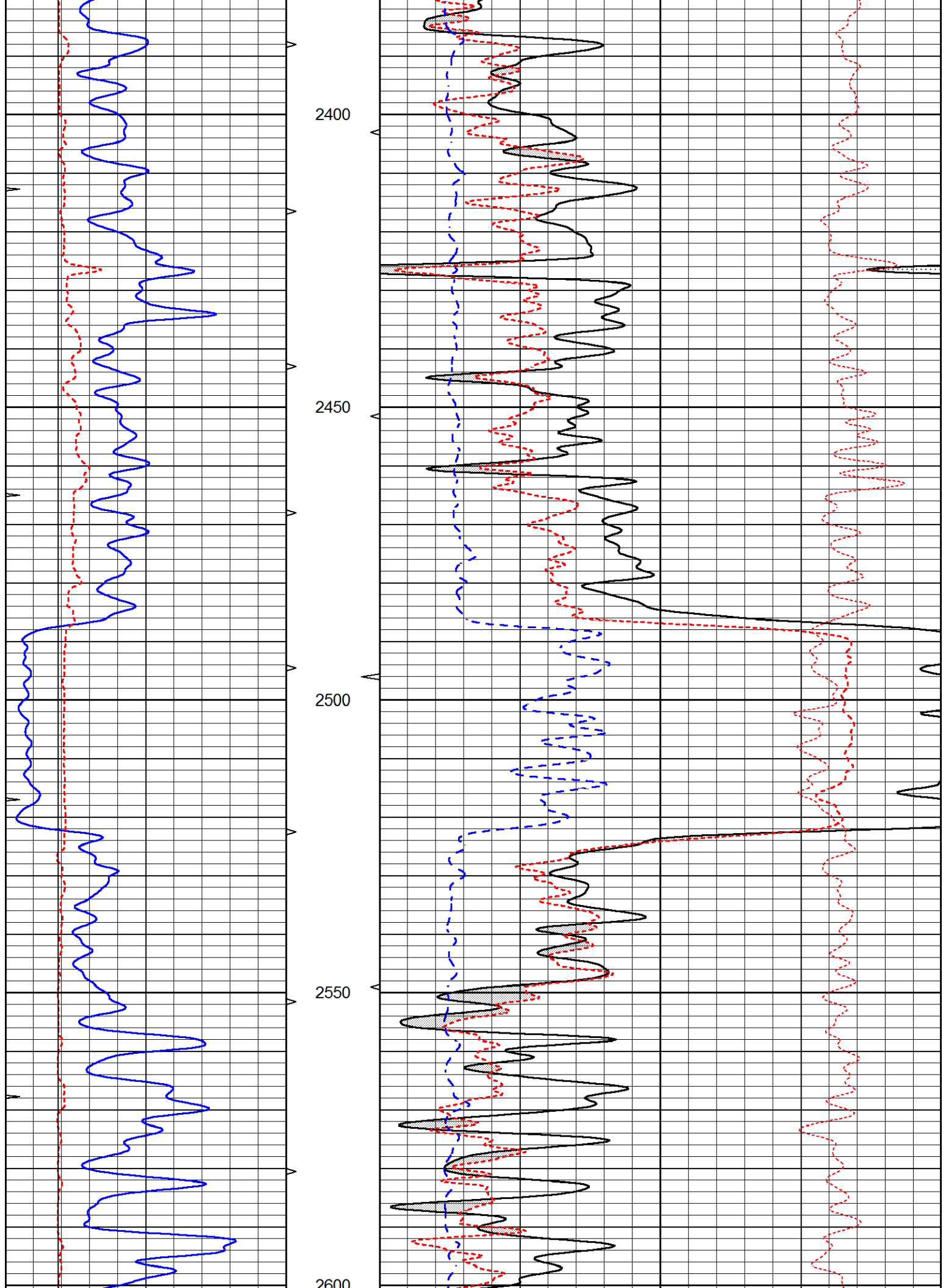

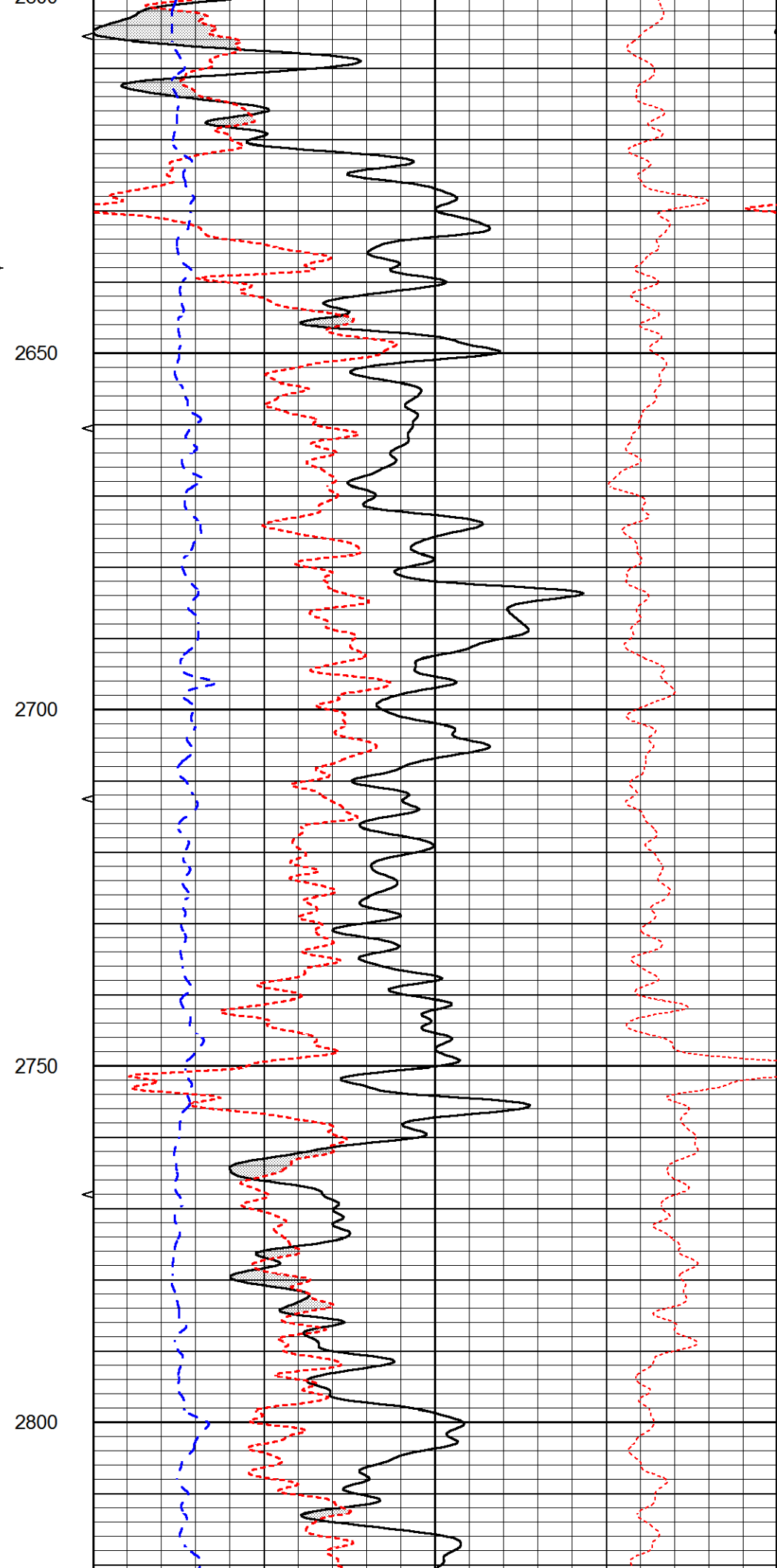
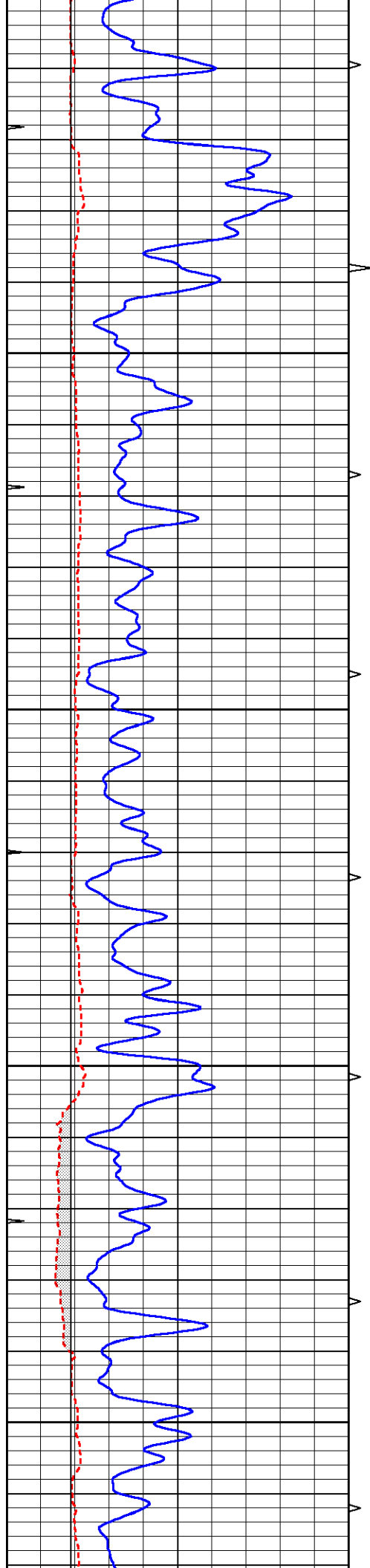

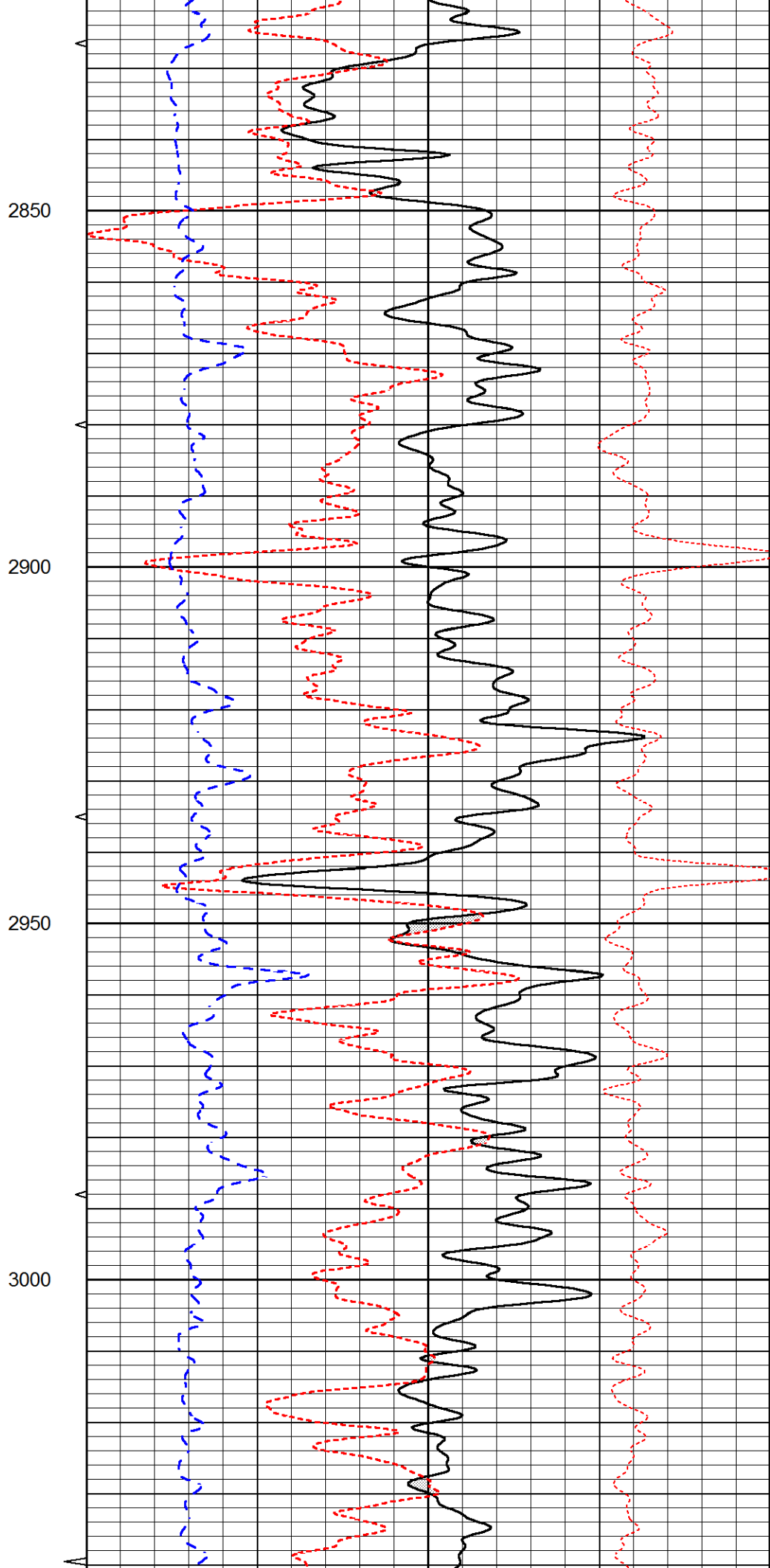
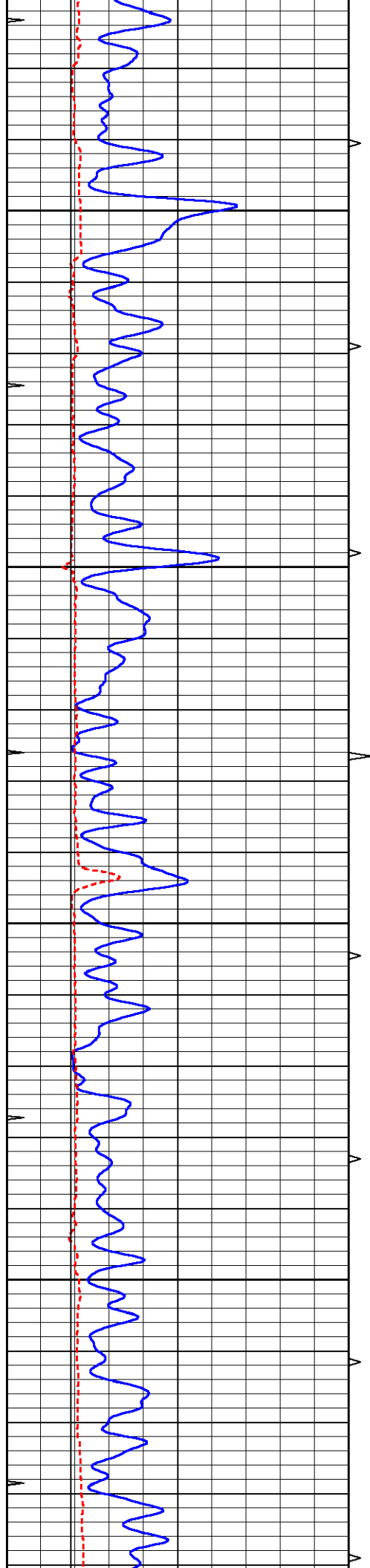

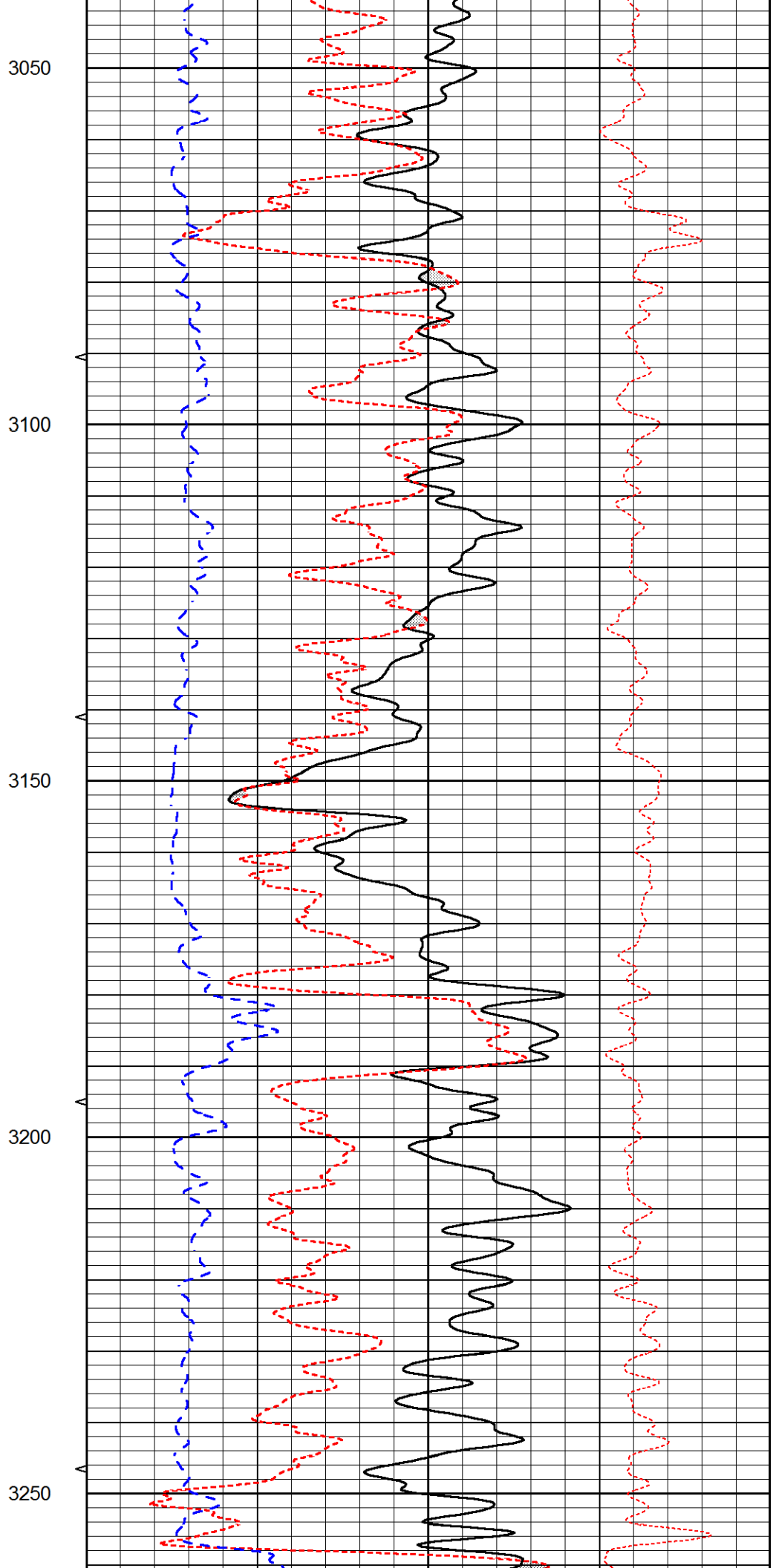
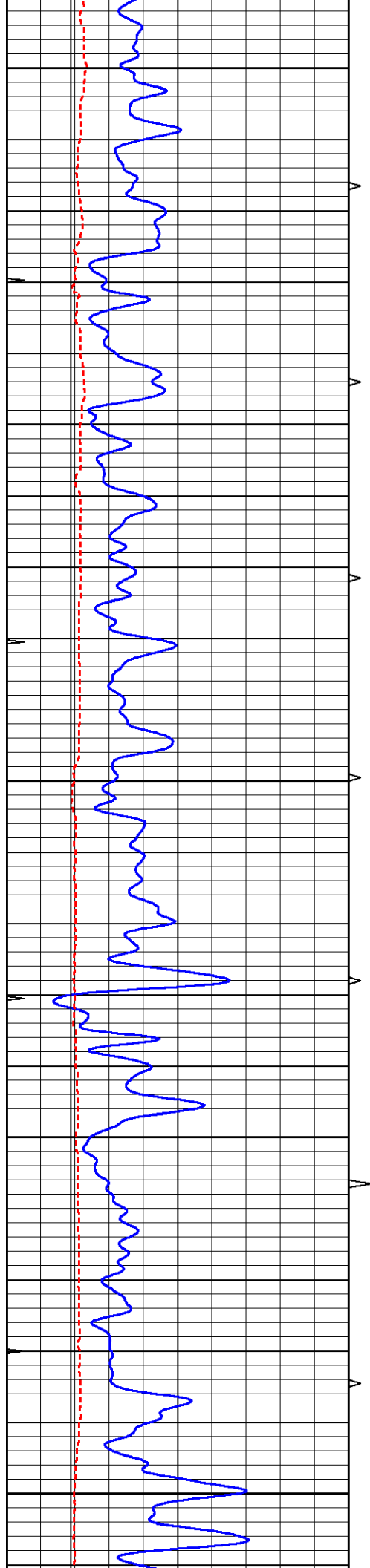

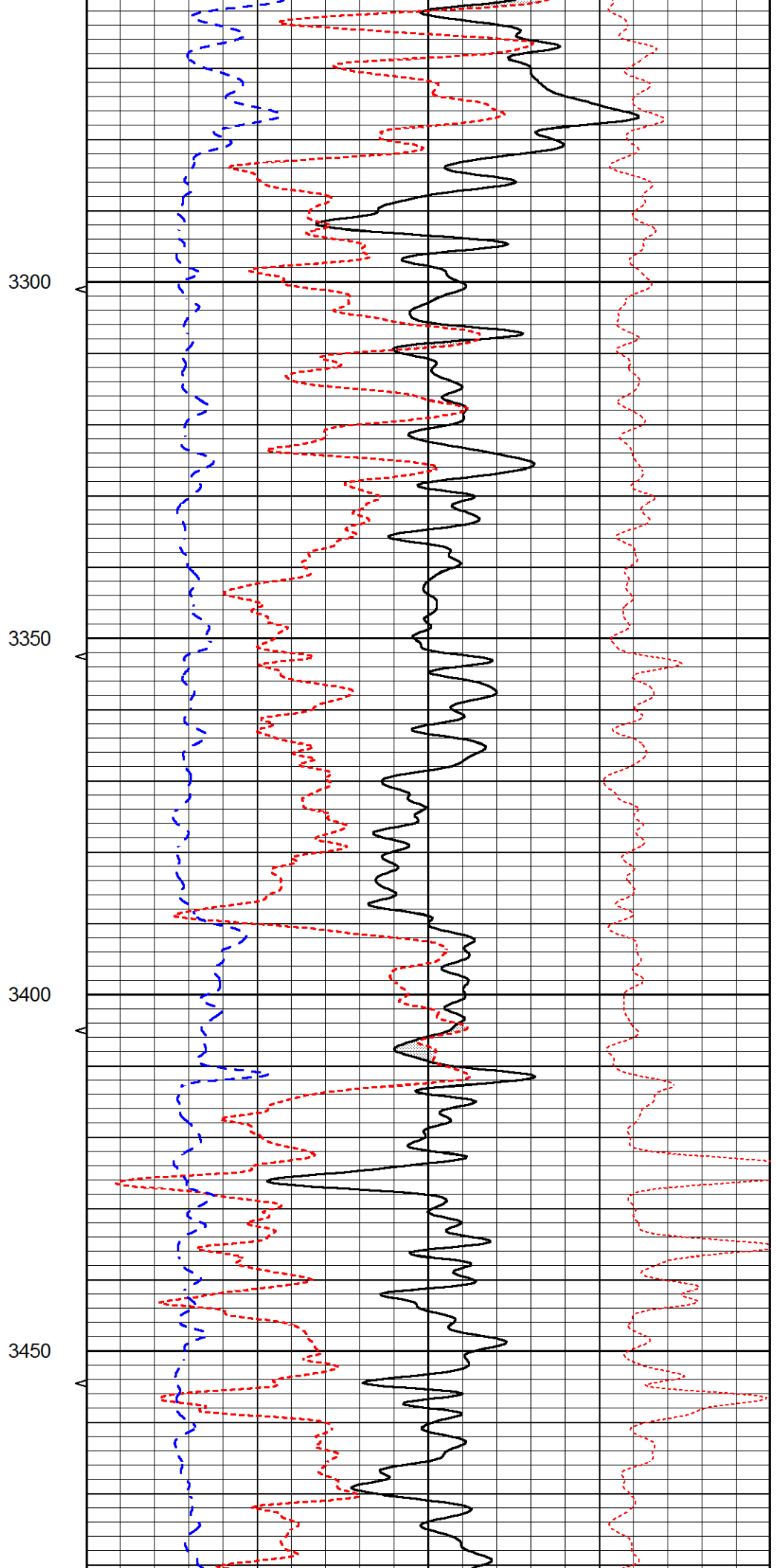
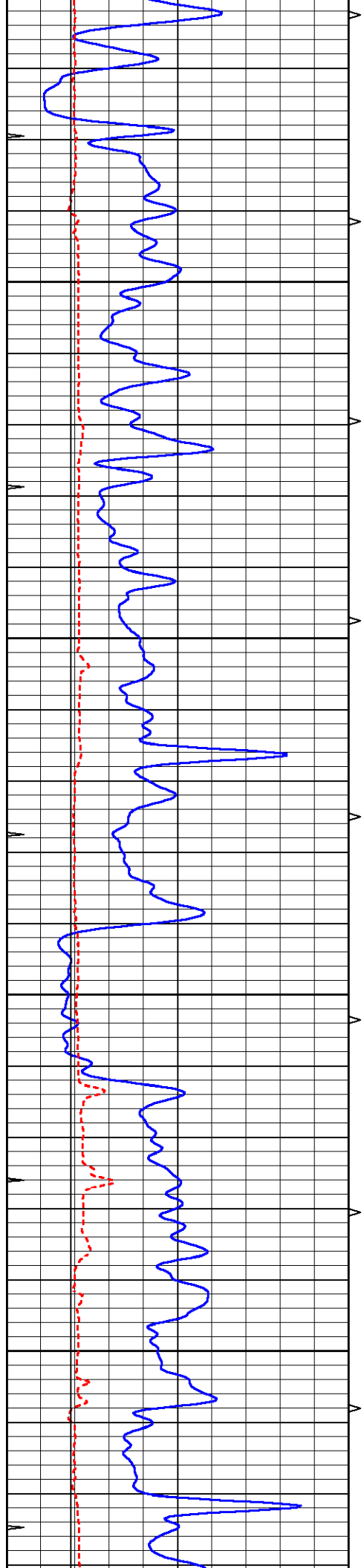

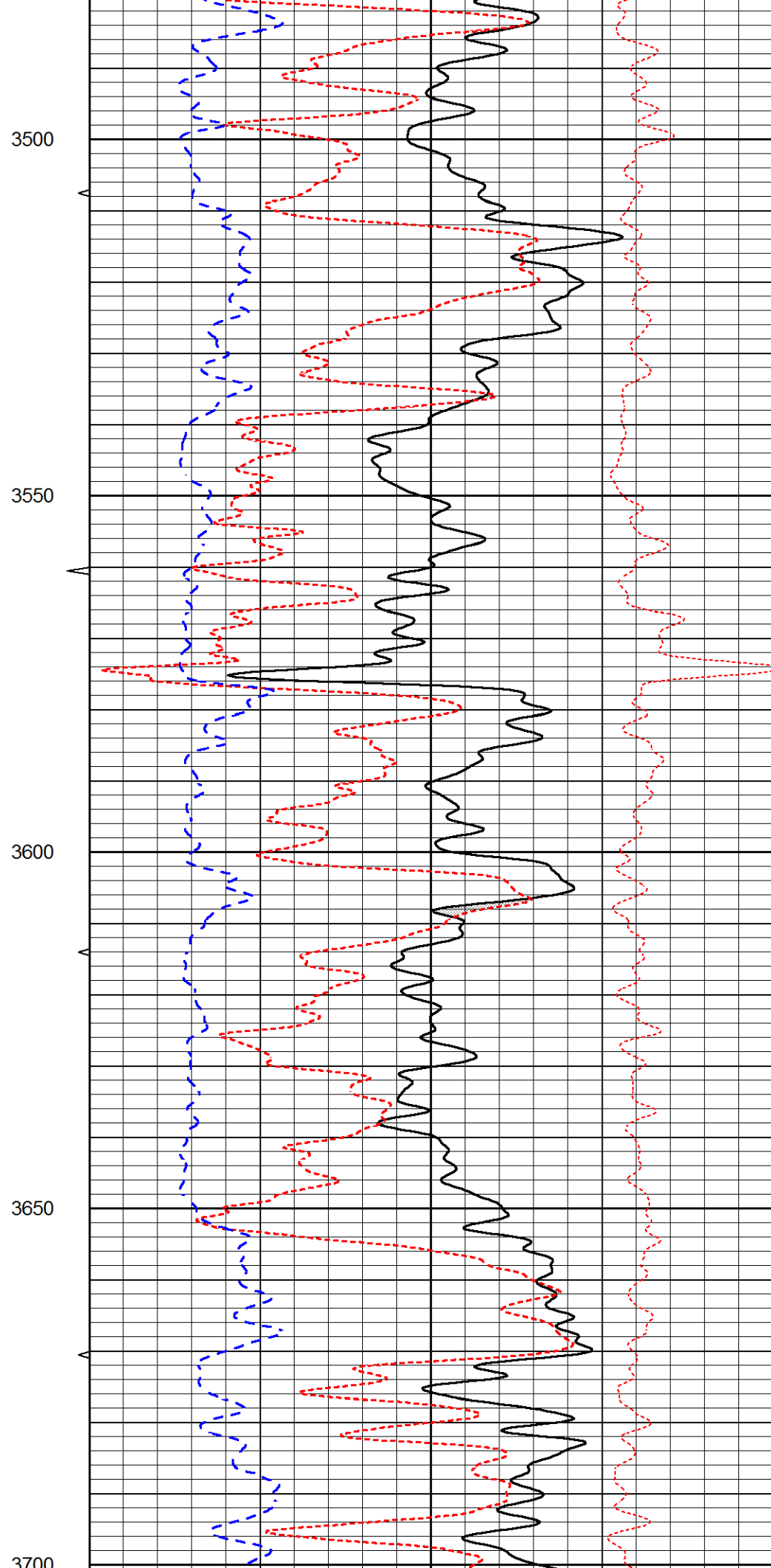
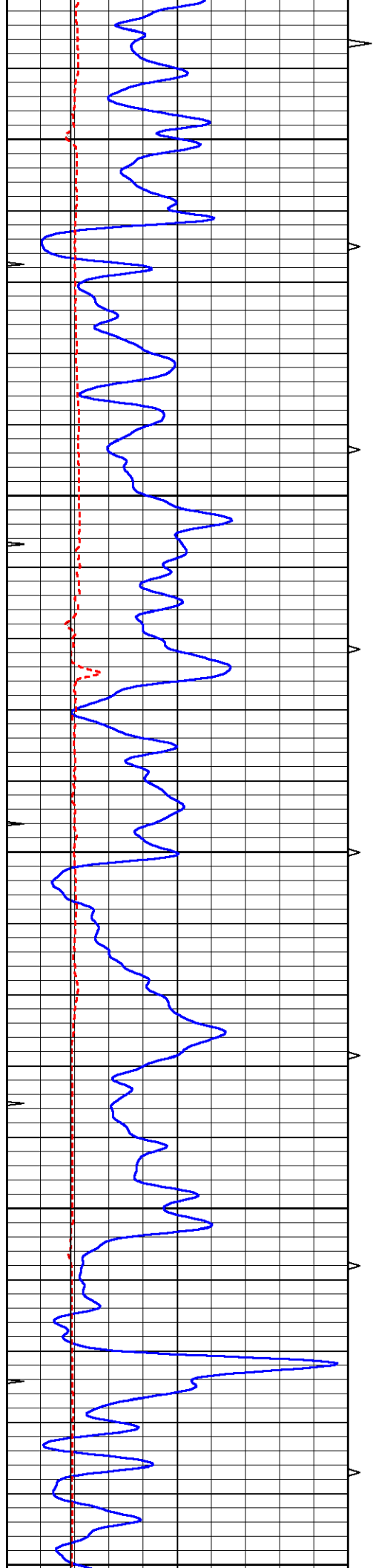

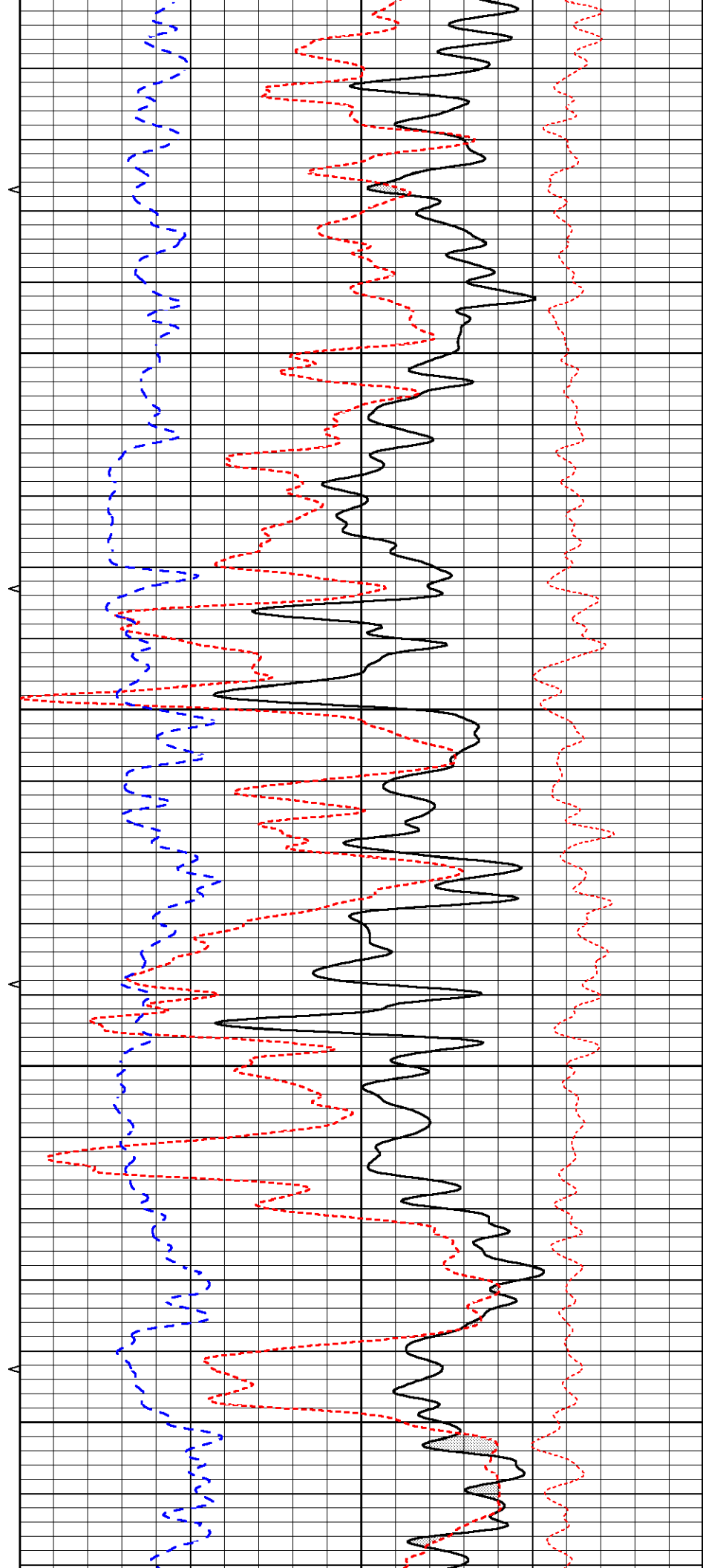
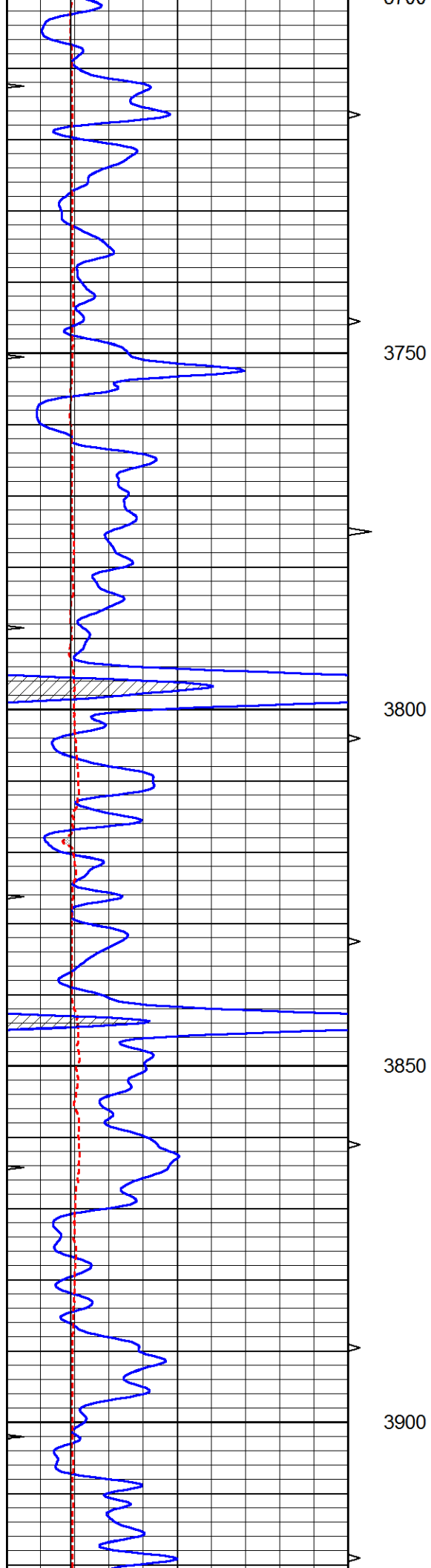

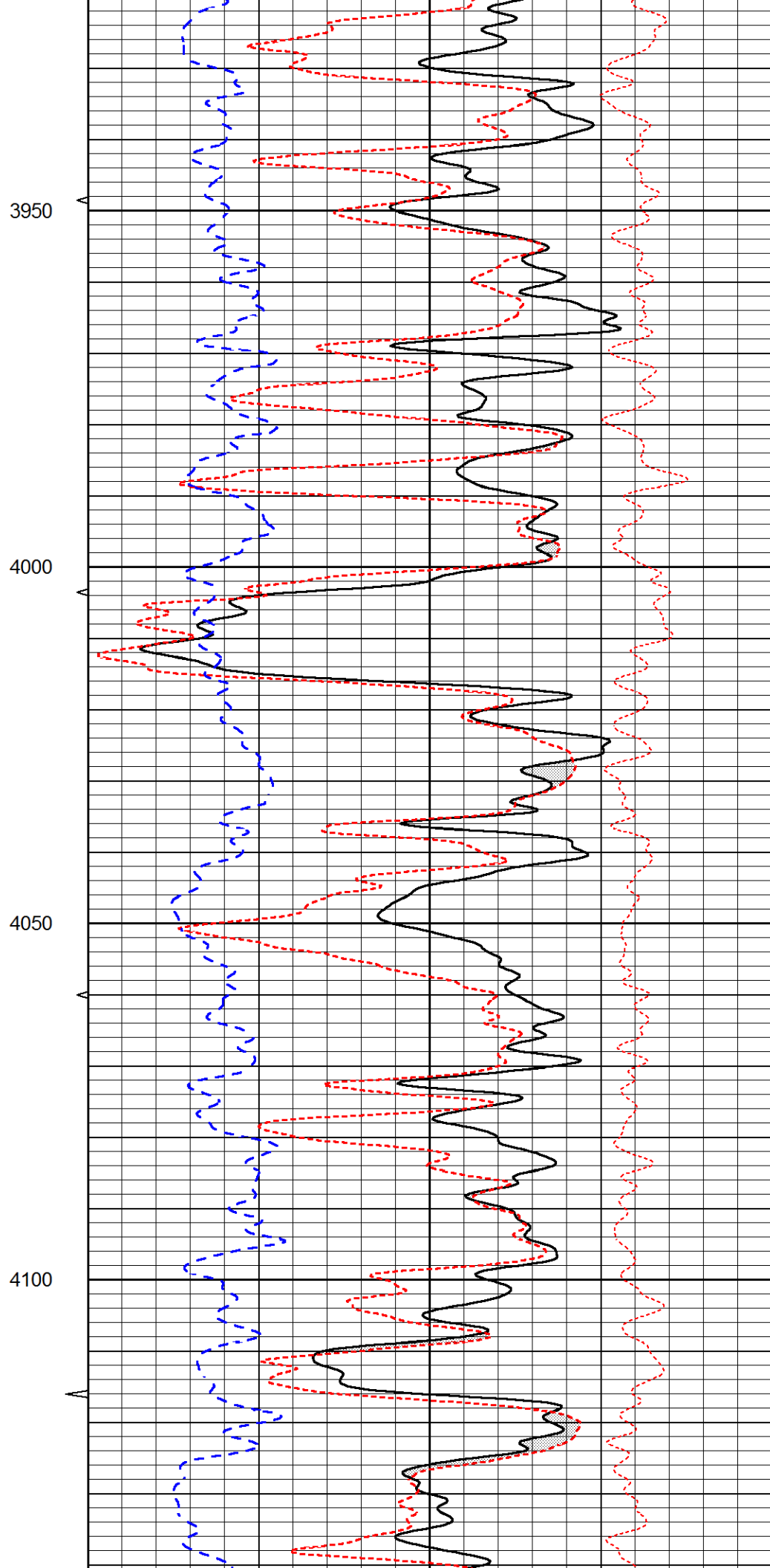
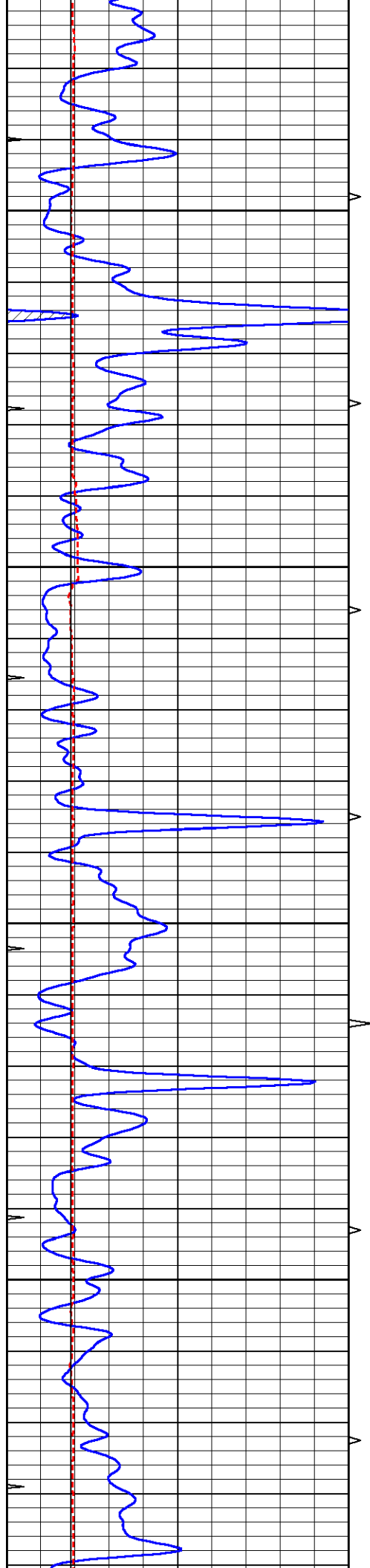

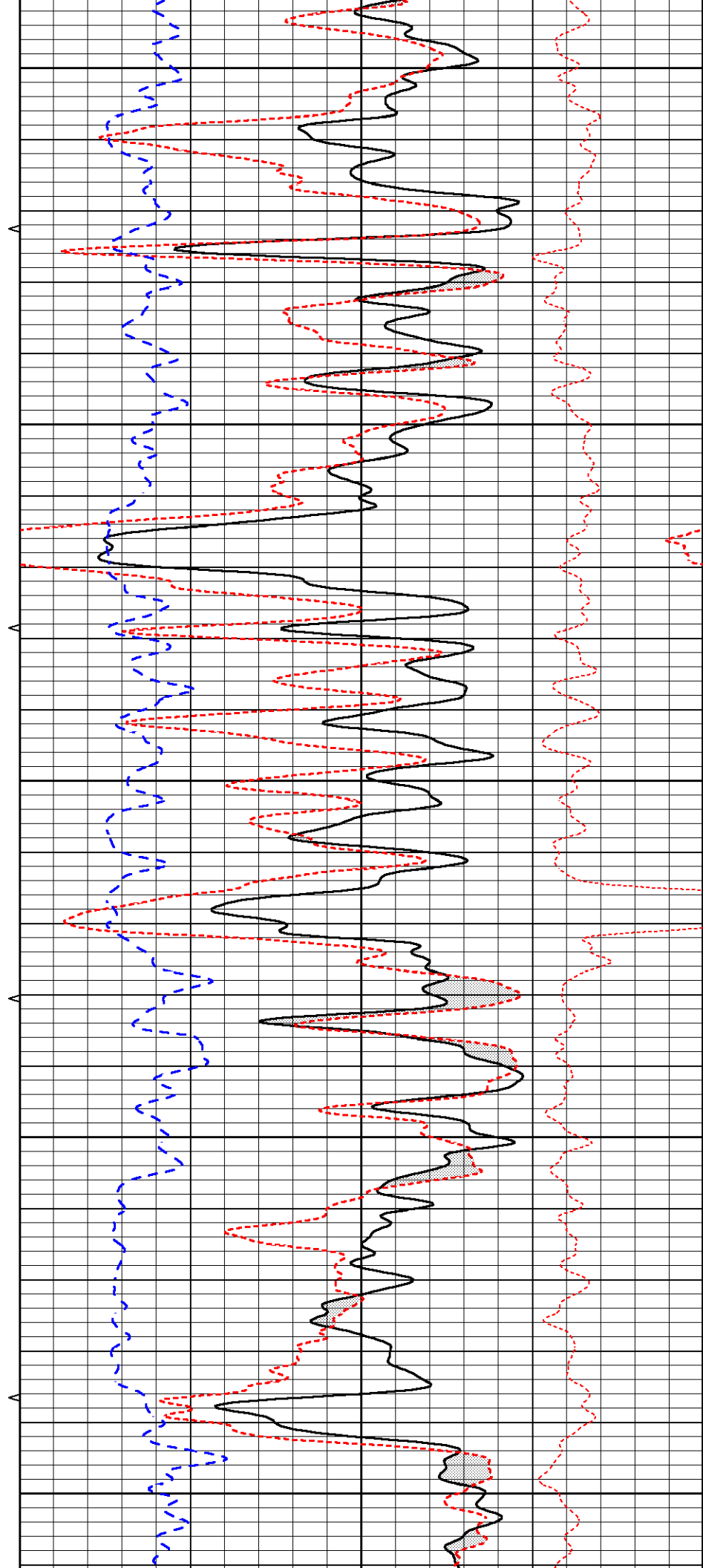
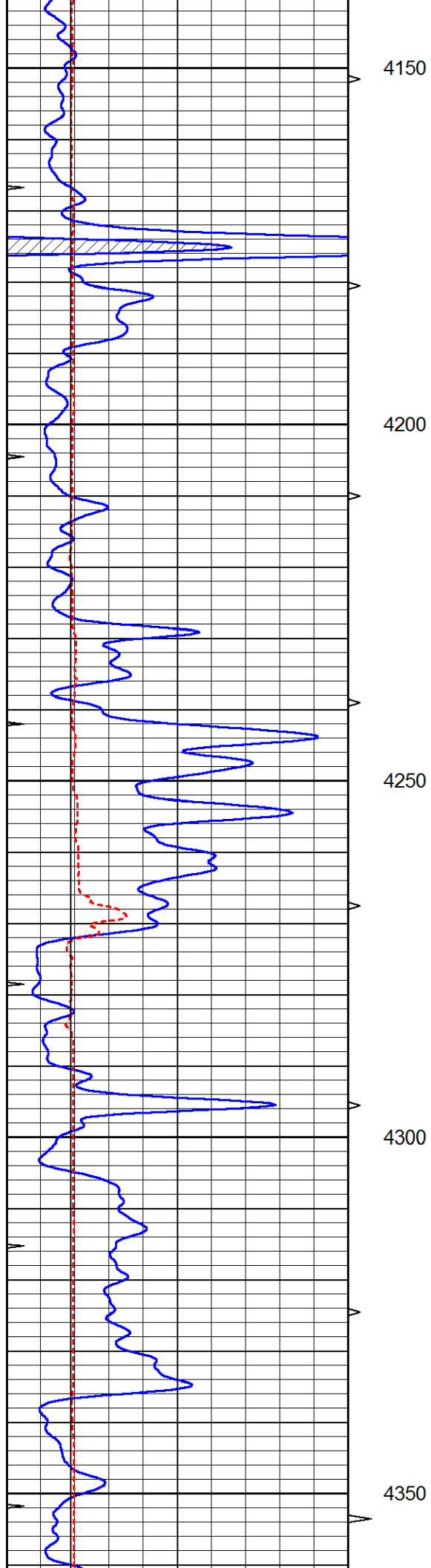

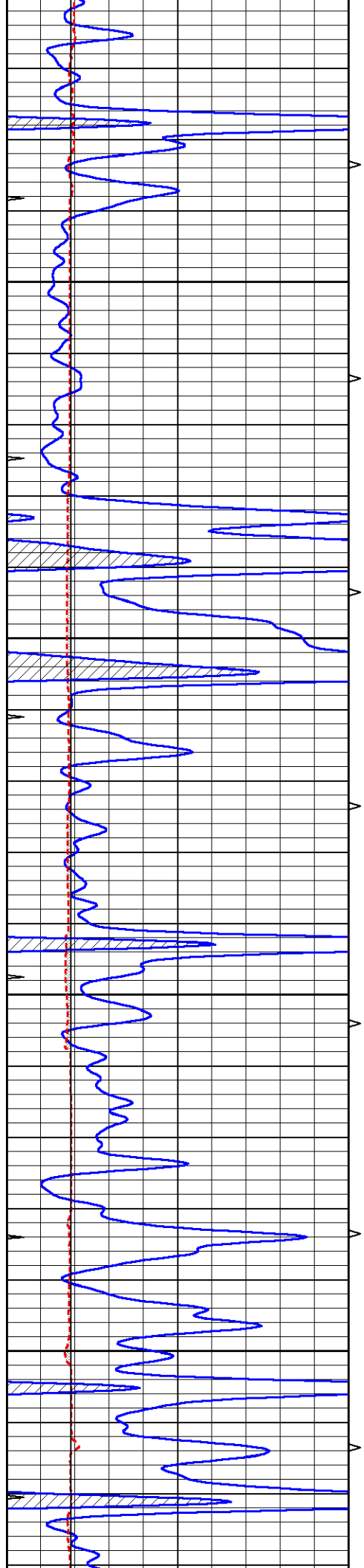

4400

4450

4500

4550

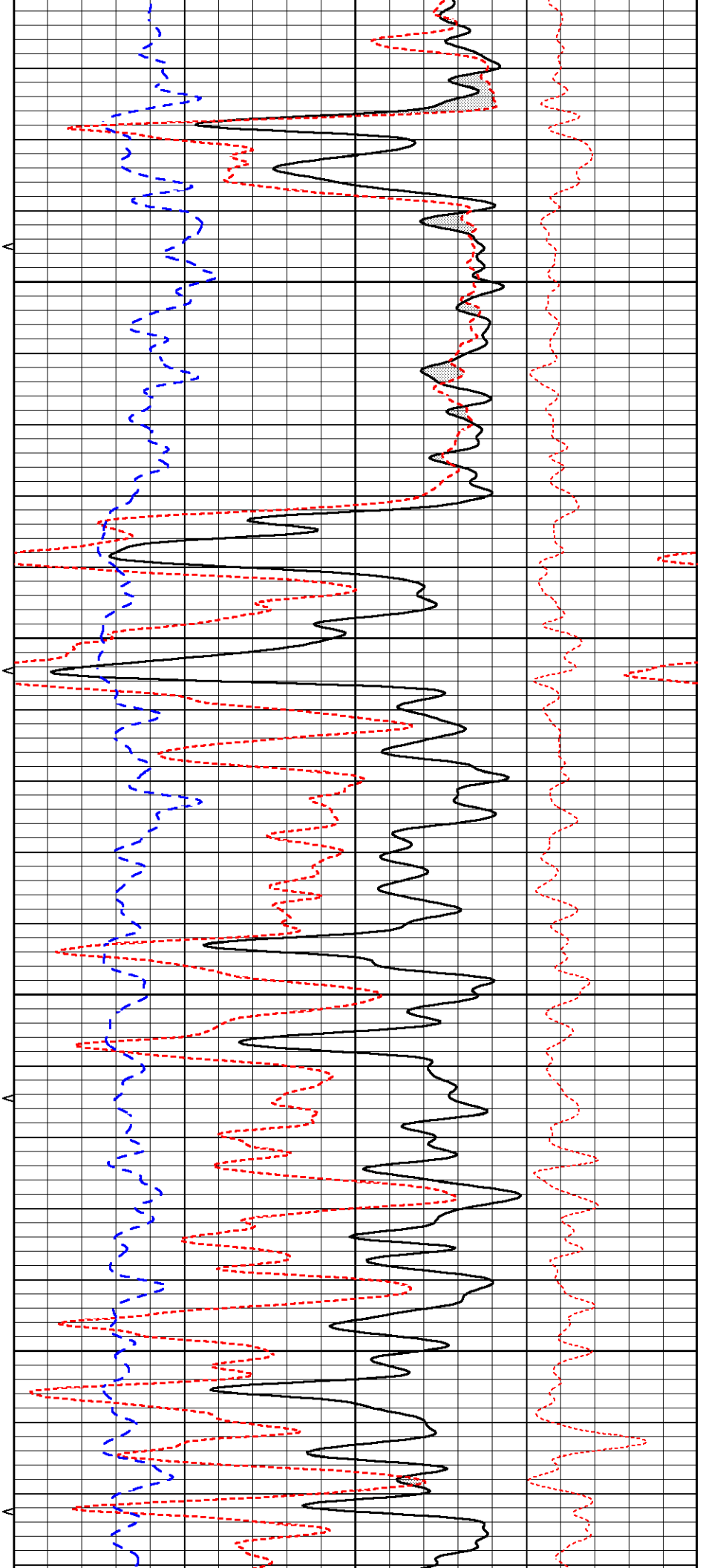

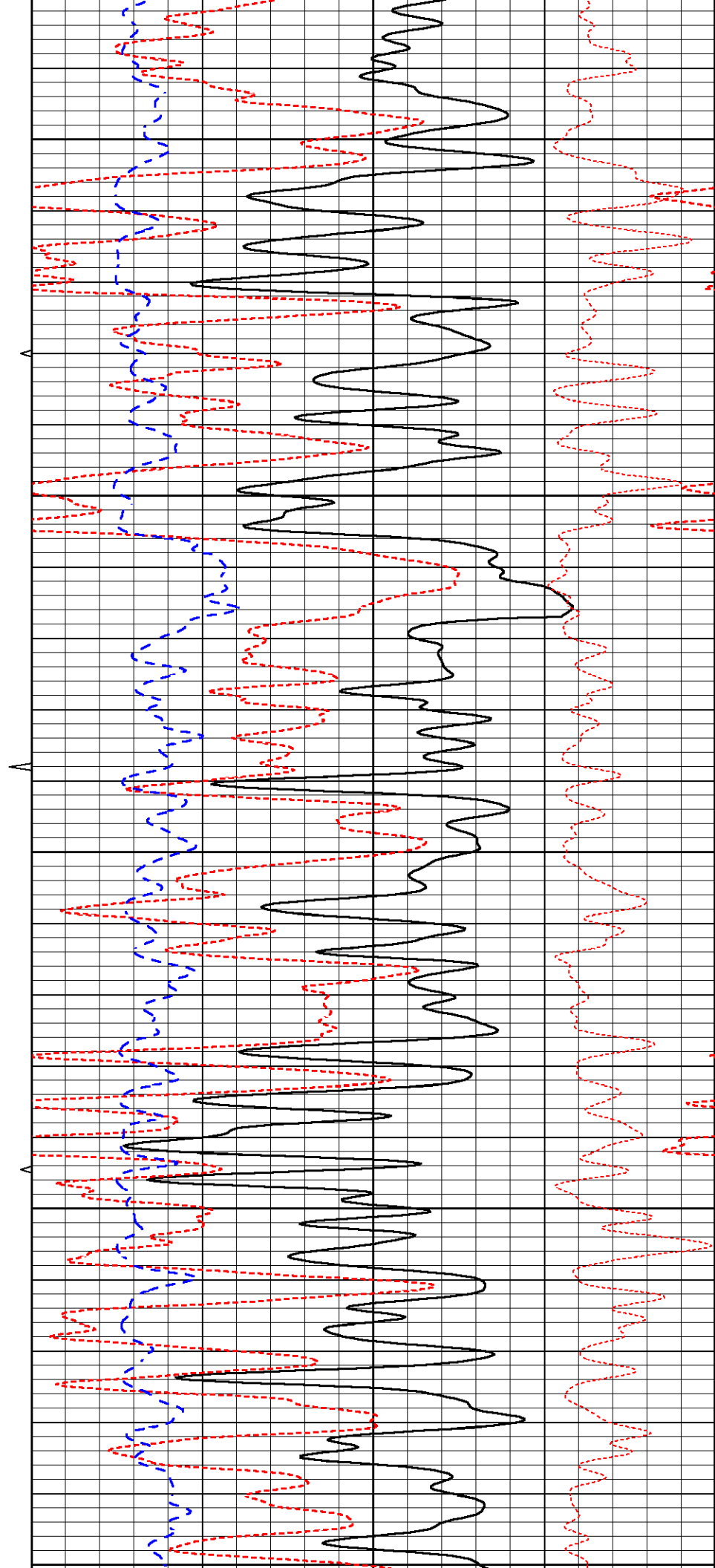
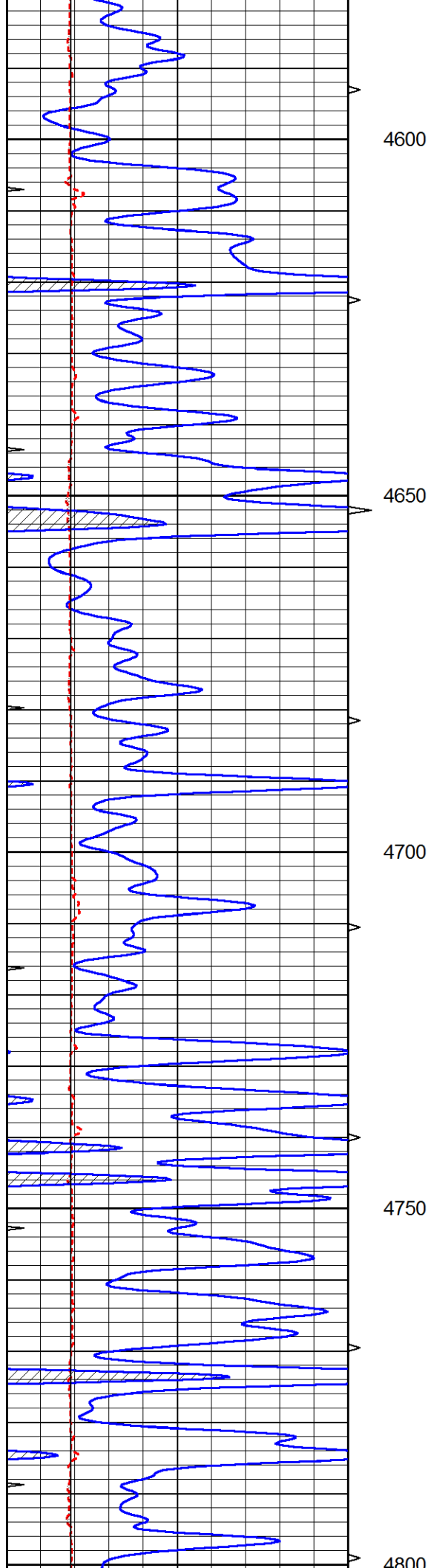

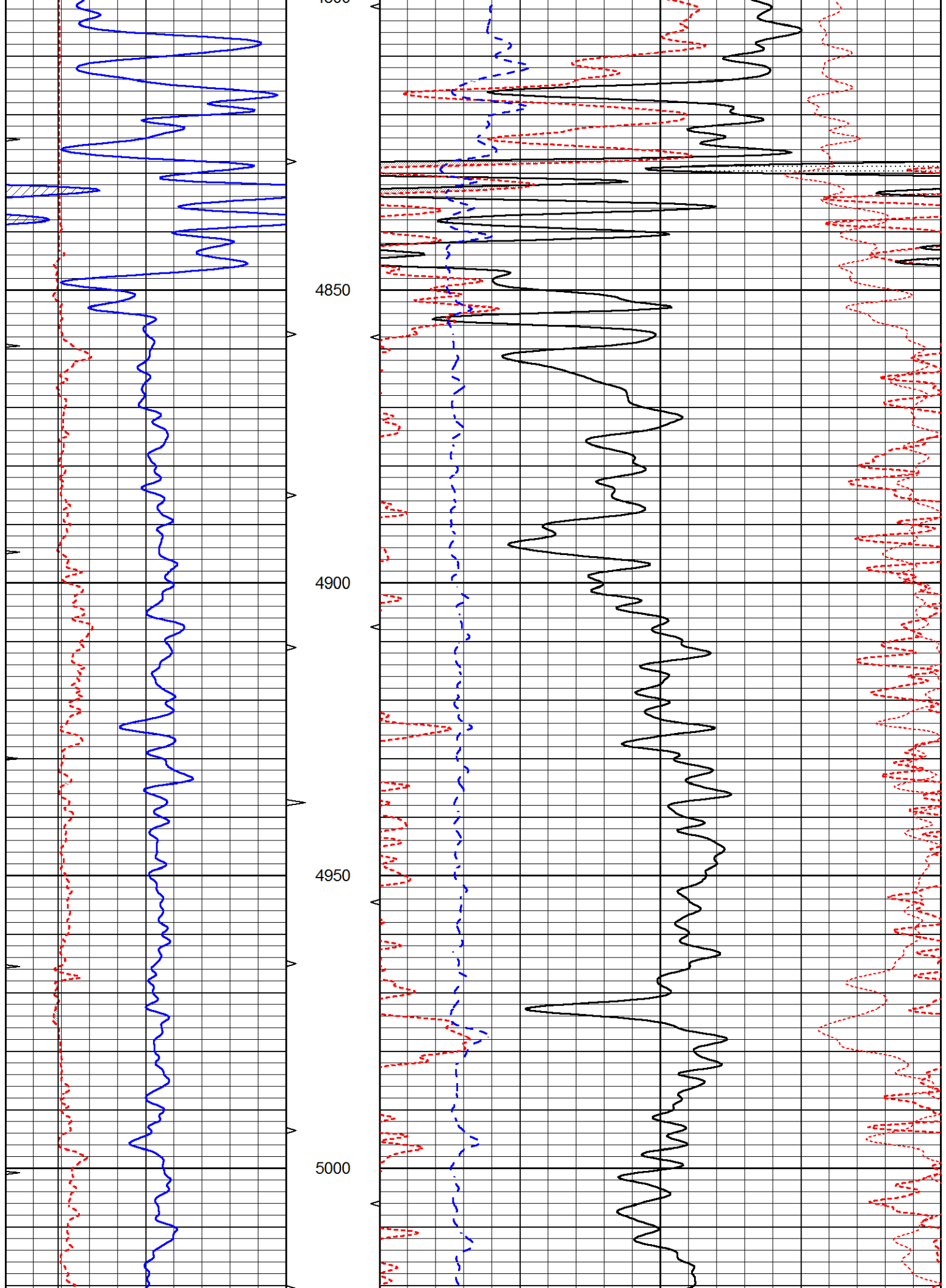

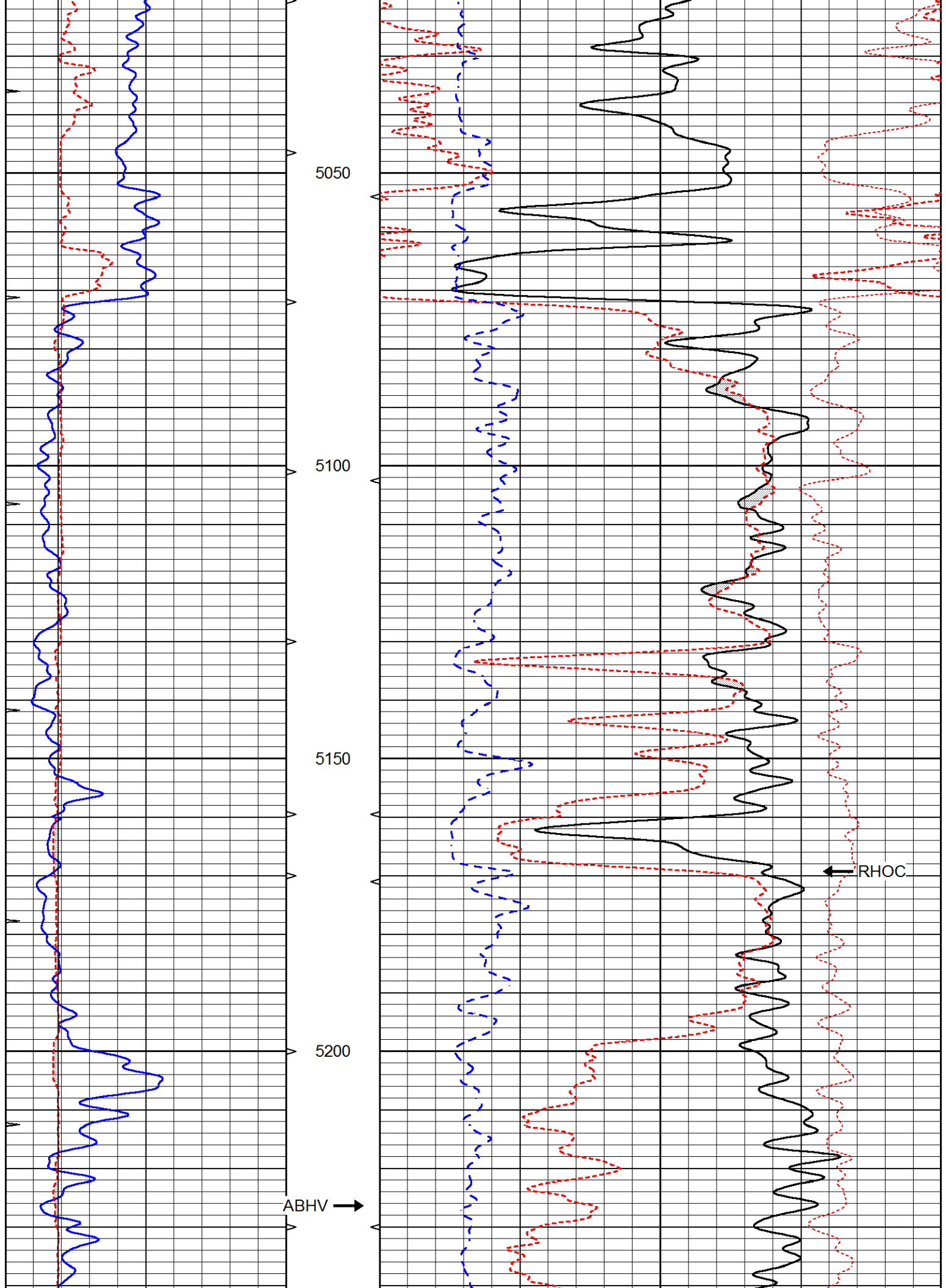

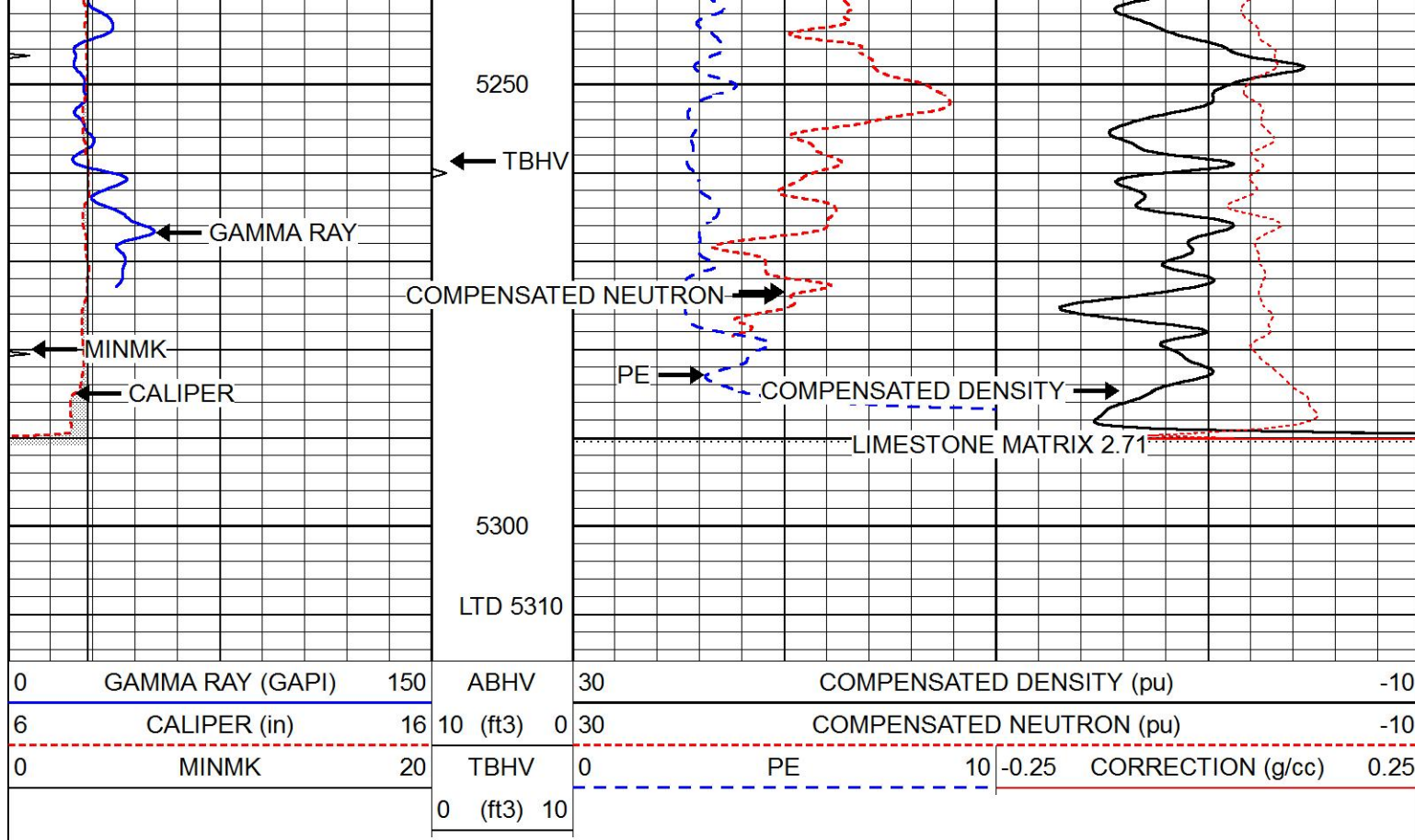

REPEAT SECTION

Database File 4685pe.db
 Dataset Pathname pass3.1
 Presentation Format _ldt_neu
 Dataset Creation Wed Mar 18 04:23:07 2020
 Charted by Depth in Feet scaled 1:240

0	GAMMA RAY (GAPI)	150	ABHV	30	COMPENSATED DENSITY (pu)	-10
6	CALIPER (in)	16	10 (ft3)	0 30	COMPENSATED NEUTRON (pu)	-10
0	MINMK	20	TBHV	0	PE	10 -0.25 CORRECTION (g/cc) 0.25
			0 (ft3)	10		

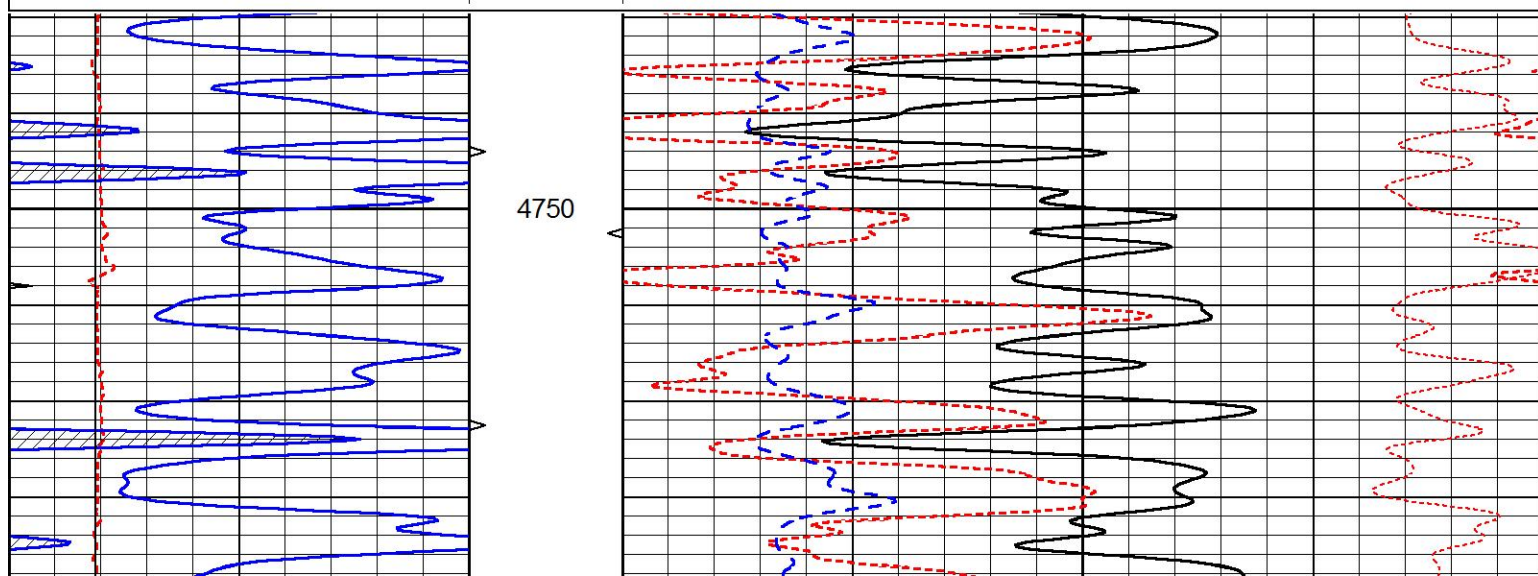

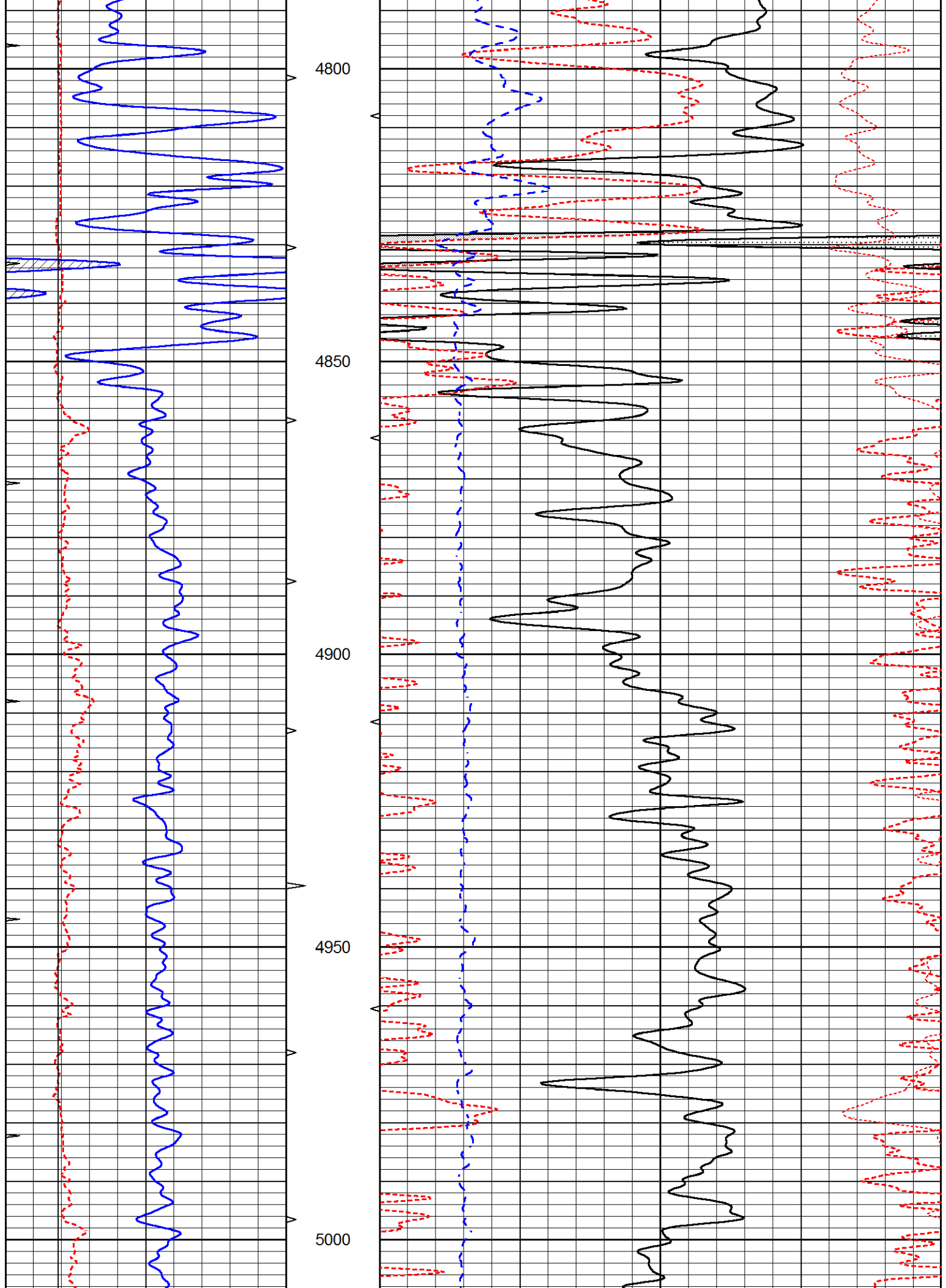

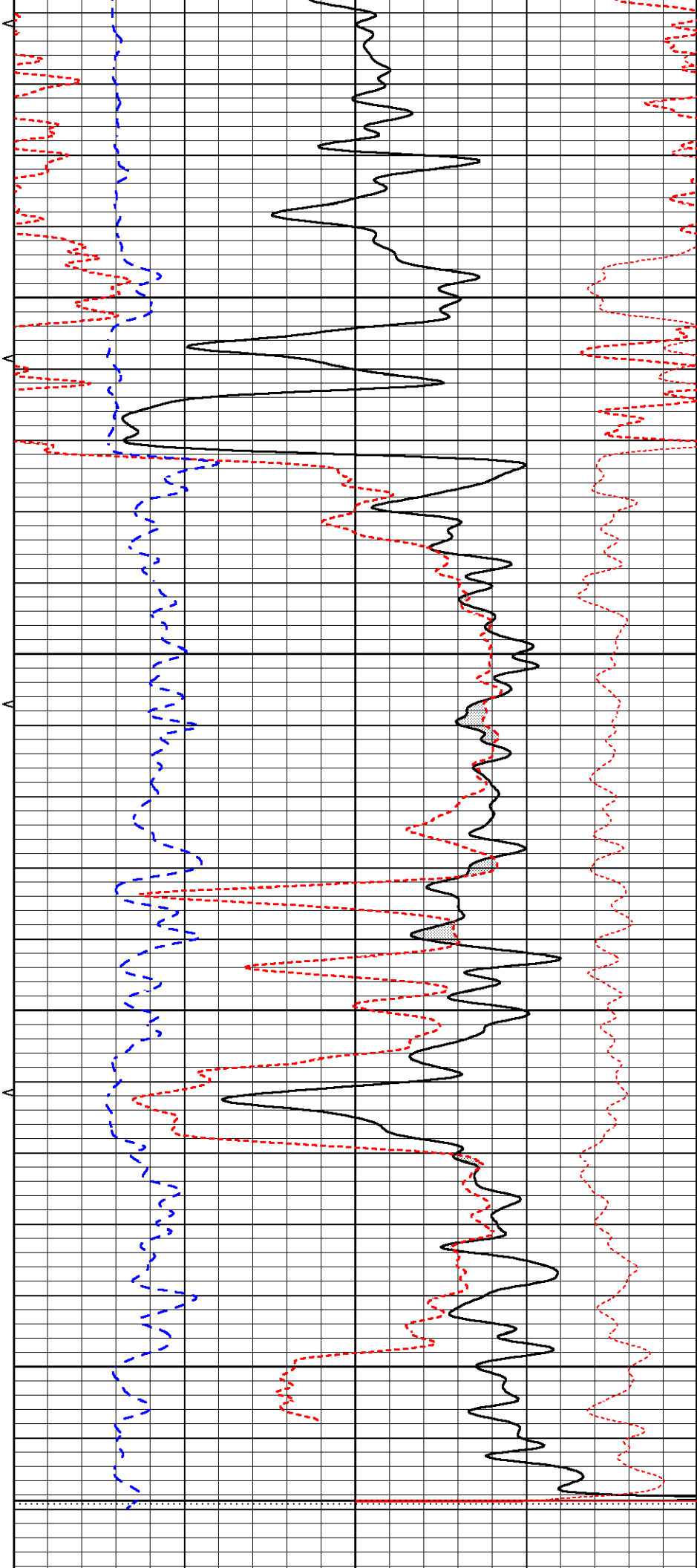
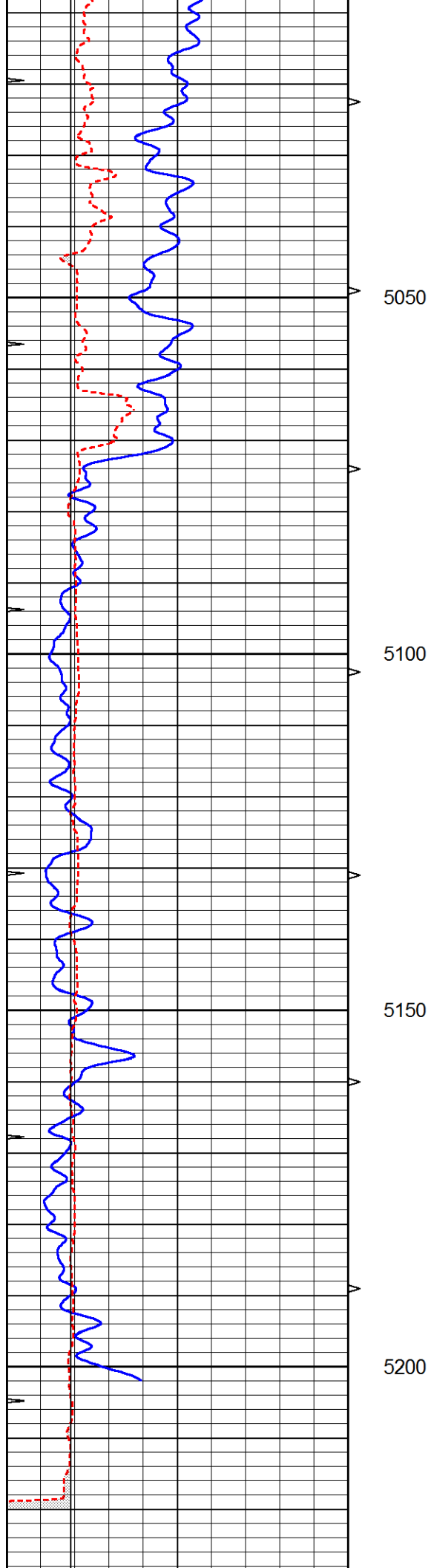

[illegible]

Window 2	716.0	5890.2	1813.8	1004.1	cps
Window 3	580.0	2989.5	1088.0	1039.1	cps
Window 4	172.8	175.7	175.3	173.5	cps
Long Space	0.0	5179.6	1095.2	945.5	cps
Short Space	1.1	1228.6	821.2	690.4	cps
Rho		1.7100	2.5900	0.0000	g/cc
Pe		2.0000	2.7500	5.7900	
Rib Angle	: 45.5	Rib Slope	: 1.016	Density/Spine Ratio	: 0.548
Spine Angle	: 75.5	Spine Slope	: 3.857	Spine Intercept	: -18.9

Before Survey Verification			Performed Wed Dec 31 18:00:00 1969		
Window 1	0.0	0.0	0.0	0.0	cps
Window 2	0.0	0.0	0.0	0.0	cps
Window 3	0.0	0.0	0.0	0.0	cps
Window 4	0.0	0.0	0.0	0.0	cps
Long Space	0.0	0.0	0.0	0.0	cps
Short Space	0.0	0.0	0.0	0.0	cps
Measured Rho		0.0000	0.0000	0.0000	g/cc
Measured Correction		0.0000	0.0000	0.0000	g/cc
Measured Pe			0.0000	0.0000	

After Survey Verification			Performed Wed Dec 31 18:00:00 1969		
Window 1	0.0	0.0	0.0	0.0	cps
Window 2	0.0	0.0	0.0	0.0	cps
Window 3	0.0	0.0	0.0	0.0	cps
Window 4	0.0	0.0	0.0	0.0	cps
Long Space	0.0	0.0	0.0	0.0	cps
Short Space	0.0	0.0	0.0	0.0	cps
Measured Rho		0.0000	0.0000	0.0000	g/cc
Measured Correction		0.0000	0.0000	0.0000	g/cc
Measured Pe			0.0000	0.0000	

--	--	--	--	--	--

Compensated Neutron Calibration Report

Serial Number:	6I
Tool Model:	G

CALIBRATION					
	Detector	Readings		Target	Normalization
	Short Space	1.00	cps	1.00	1.0000
	Long Space	1.00	cps	1.00	1.0000

PRE-SURVEY VERIFICATION					
	Detector	Readings		Measured	Target
1)	Short Space		cps		
	Long Space		cps	pu	pu
2)	Short Space		cps		
	Long Space		cps	pu	
3)	Short Space		cps		
	Long Space		cps	pu	

POST-SURVEY VERIFICATION

	Detector	Readings	Measured	Target
1)	Short Space Long Space	cps cps	pu	pu
2)	Short Space Long Space	cps cps	pu	pu
3)	Short Space Long Space	cps cps	pu	pu

Gamma Ray Calibration Report				
	Serial Number:	GR6		
	Tool Model:	OPEN		
	Performed:	Wed Jul 03 12:57:34 2019		
	Calibrator Value:	150.0	GAPI	
	Background Reading:	0.0	cps	
	Calibrator Reading:	276.0	cps	
	Sensitivity:	0.5700	GAPI/cps	