

# Inspection Photos

4/06/2020

Operator: BERRY PETROLEUM COMPANY LLC

# 10091

Location ID: 335981

Garfield County, CO

Aaron Trujillo

NW Reclamation Specialist

COGCC

## Inspection Photos

Operator Name: BERRY PETROLEUM COMPANY LLC # 10091

Location ID: 335981



**Photo 1:** Photo taken from the northwestern areas of the Location, facing north. Photos 1-4 provide an overview of the Location facing north, east, south and west. Photos show vegetative establishment on the upland portions of the Location appears to be progressing towards reclamation requirements. However, vegetation on adjacent reference areas are predominantly sage brush and scrub oak; little shrub germination/establishment was observed.



**Photo 2:** See comments under photo 1.



## Inspection Photos

Operator Name: BERRY PETROLEUM COMPANY LLC # 10091

Location ID: 335981



**Photo 3:** See comments under photo 1. .



**Photo 4:** See comments under photo 1. .



## Inspection Photos

Operator Name: BERRY PETROLEUM COMPANY LLC # 10091

Location ID: 335981



**Photo 5:** Photo taken from the slopes on the southern portion of the Location. Vegetation establishment is not as uniform as observed on the northern areas. Photo shows straw mulch appears to have been over-applied and may be hindering reclamation.



**Photo 6:** Photo taken from the slopes on the southern portion of the Location, facing east. See comments under photo 5.



## Inspection Photos

Operator Name: BERRY PETROLEUM COMPANY LLC # 10091

Location ID: 335981



**Photo 7:** Photo taken from the fence on the south end of the Location. Photo shows fence is in disrepair.



**Photo 8:** Photo taken from the west end of the Location; Photo shows noxious weeds (*Verbascum Thapsus*, *Carduus nutans*) are evident on the Location.



## Inspection Photos

Operator Name: BERRY PETROLEUM COMPANY LLC # 10091

Location ID: 335981



**Photo 9:** Photo taken from the west end of the Location; Photo shows noxious weeds (*Verbascum Thapsus*, *Carduus nutans*) are evident on the Location.

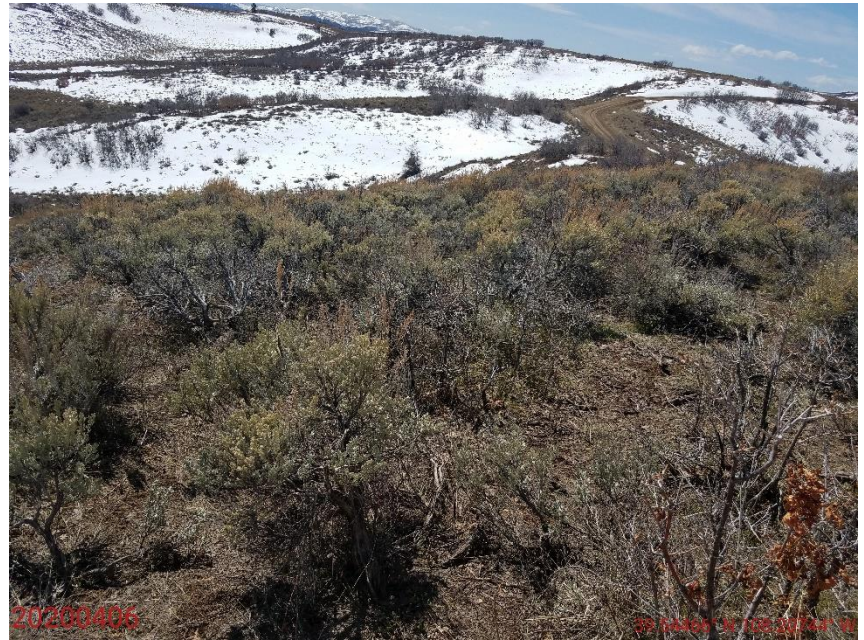

**Photo 10:** Photo taken from the reference area. Photo shows vegetation on the reference.