

Baker Hughes				LWD REALTIME LOG			
				Azimuthal Gamma Ray Gamma Ray			
Scale:		Company: Enerplus Resources		Well: Weyburn 7-66-3-10-8C			
Measured Depth		Field: DJ Basin					
Depth Reference:		Country: Colorado		Country: United States			
Driller's Depth		State:		Colorado			
Status:		Surface Location:		40° 36' 45.612" N 104° 45' 28.433" W		Other Services:	
API No: 05123461380000		Longitude:				Directional	
Job ID: 110229178		SEC: 34 TWN: 8N RGE: 66W					
Permanent Datum (P.D.): Mean Sea Level		Elevation: Above P.D.:		0.00 ft 5020.00 ft		Elev. KB: 5020.00 ft Elev. DF: 4993.00 ft Elev. GL:	
Log Measured From: Rig Floor							
Dates		Interval		Magnetic Field Reference			
From: 2020-01-30		Drilled (ft)		Logged (ft)		Azi Reference North: True Dip Angle: (deg) 66.94	
To: 2020-02-03		Top: 1673.00		Top: 1673.00		Total Magnetic Field Strength: (nT) 52215	
Spud: 2020-01-30		Bottom: 17358.00		Bottom: 17345.00		Mag to Reference North Correction: (deg) 7.88	
Borehole Record				Casing Record			
Hole Size (in)		From (ft)		To (ft)		Size (in)	
13.500		27.00		1673.00		9.625	
8.500		1673.00		17358.00		36.00	
						27.00	
						1658.00	

(C) 2019 Baker Hughes Company - All rights reserved. Baker Hughes Company and its affiliates ("BHC") provides this information on an "as is" basis for general information purposes and believes it to be accurate as of the date of publication. BHC does not make any representation as to the accuracy or completeness of the information and makes no warranties of any kind, specific, implied or oral, to the fullest extent permissible by law, including those of merchantability and fitness for a particular purpose or use. BHC hereby disclaims any and all liability for any direct, indirect, consequential or special damages, claims for lost profits, or third party claims arising from the use of the information, whether a claim is asserted in contract, tort, or otherwise. The BHC logo is a trademark of Baker Hughes Company.

Log Run Summary

Run No	Bit Run No.	Bit Size (in)	Bit Type	Bit Gauge Length (in)	Assembly Type	Logged Interval		Bit Depth Interval		Date / Time		Circ. Hours (h)
						Top (ft)	Bottom (ft)	From (ft)	To (ft)	Start Logging	End Logging	
1	1	8.500	PDC	3.00	Rotary Steerable	1673.00	2735.00	1673.00	2749.00	2020-01-30 16:35	2020-01-30 21:55	5.16
2	2	8.500	PDC	3.00	Rotary Steerable	2735.00	7706.00	2749.00	7720.00	2020-01-31 01:54	2020-02-01 00:38	19.37
3	3	8.500	PDC	3.00	Rotary Steerable	7706.00	17345.00	7720.00	17358.00	2020-02-01 08:32	2020-02-03 23:05	60.83

Crew

Name	Arrive Wellsite	Depart Wellsite	Name	Arrive Wellsite	Depart Wellsite	Name	Arrive Wellsite	Depart Wellsite
John Moisan	2020-01-30	2020-02-05						

Mud Properties Record

Date / Time	Run No.	Depth (ft)	Mud Type	Density (ppg)	Viscosity (cP)	pH	Fluid Loss (cm3)	Oil / Water	Source	Total Chlorides (ppm)	K+ (%)
2020-01-30 14:00	1	1673.00	Diesel-Oil Based Mud	9.4	14	0	18.0	74.2/18.5	Active Pit	44762	0.00
2020-01-31 04:00	2	3709.00	Diesel-Oil Based Mud	9.4	15	0	18.0	74.25/18.5	Active Pit	46314	0.00
2020-01-31 15:30	2	6651.00	Diesel-Oil Based Mud	9.5	16	0	15.0	75/17.5	Active Pit	43810	0.00
2020-02-01 04:30	3	7720.00	Diesel-Oil Based Mud	9.5	12	0	15.0	75.5/17.5	Active Pit	43810	0.00
2020-02-01 14:00	3	8344.00	Diesel-Oil Based Mud	9.6	13	0	14.0	75.25/17.5	Active Pit	44762	0.00
2020-02-02 04:00	3	10000.00	Diesel-Oil Based Mud	9.6	14	0	14.0	74.5/18	Active Pit	44762	0.00
2020-02-02 15:00	3	11837.00	Diesel-Oil Based Mud	9.8	20	0	13.0	73.5/17.5	Active Pit	45238	0.00
2020-02-03 04:00	3	14690.00	Diesel-Oil Based Mud	9.8	20	0	13.0	73.5/17	Active Pit	44762	0.00
2020-02-03 15:30	3	16036.00	Diesel-Oil Based Mud	9.9	22	0	13.0	73.25/17	Active Pit	44286	0.00
2020-02-04 04:00	3	17358.00	Diesel-Oil Based Mud	9.9	22	0	13.0	73.25/17	Active Pit	43810	0.00

Equipment and Service Data

Run No.	Tool	Serial Number	Measurement	Sensor Offset (ft)	Bit Offset (ft)	Max O.D. (in)	Min I.D. (in)
---------	------	---------------	-------------	--------------------	-----------------	---------------	---------------

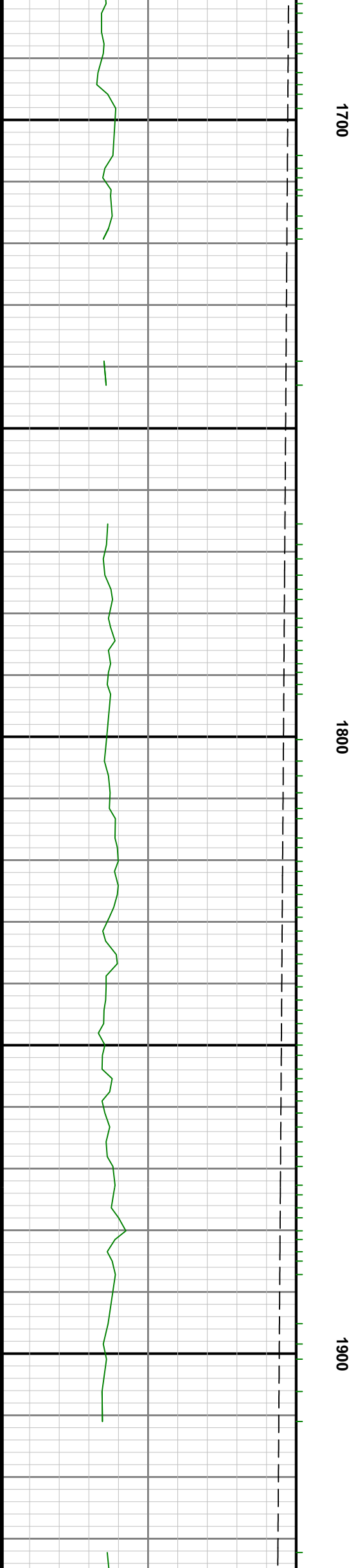

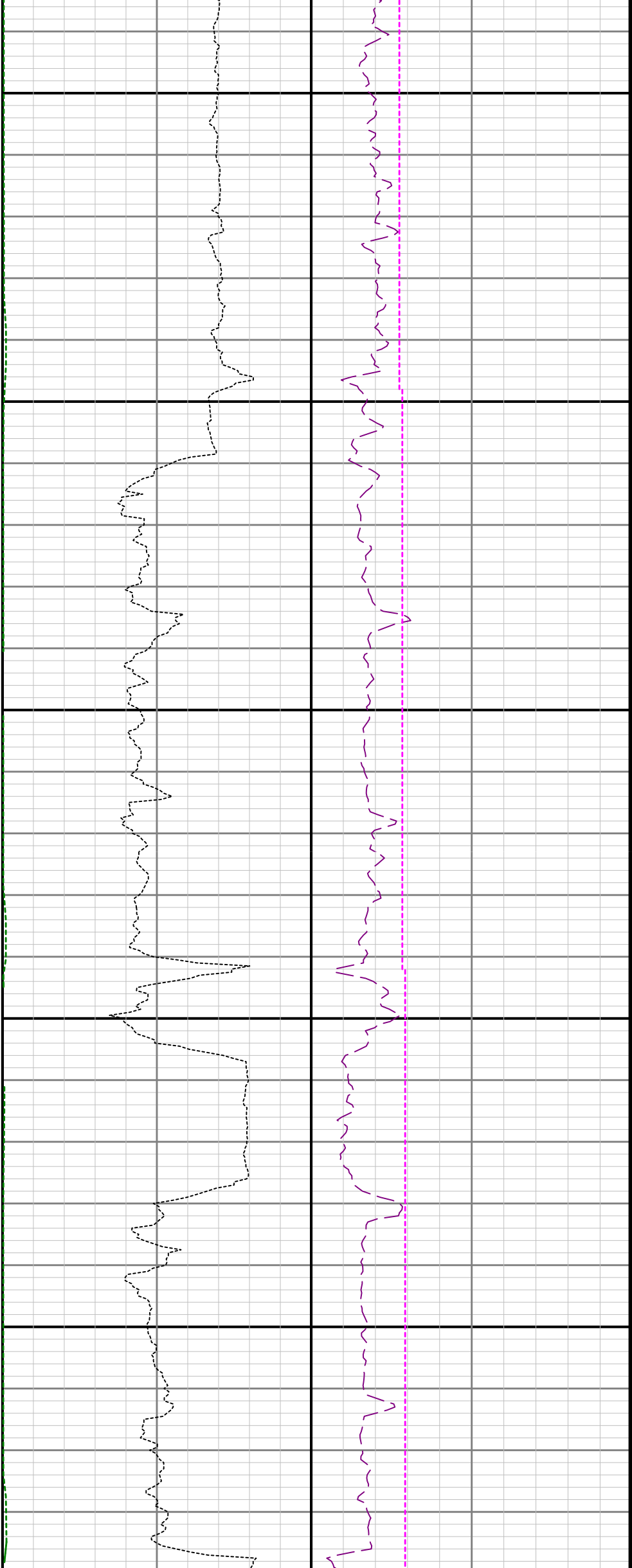

2000

2100

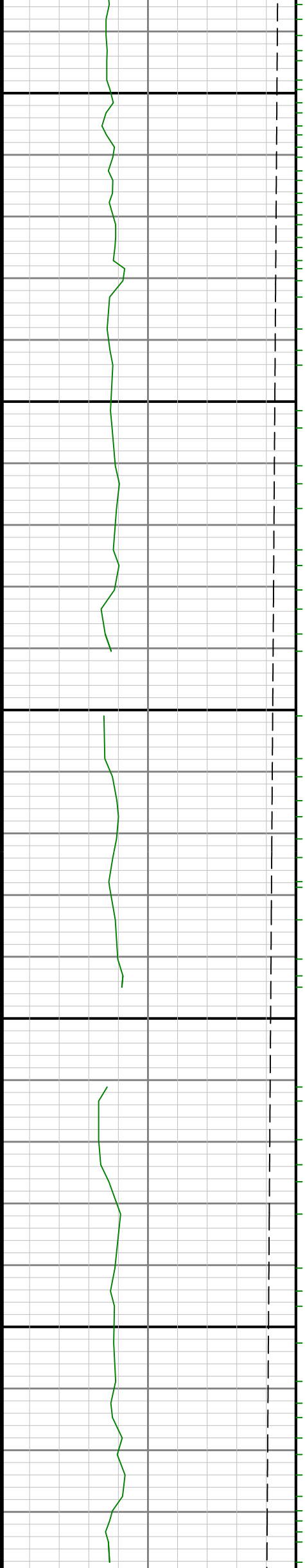

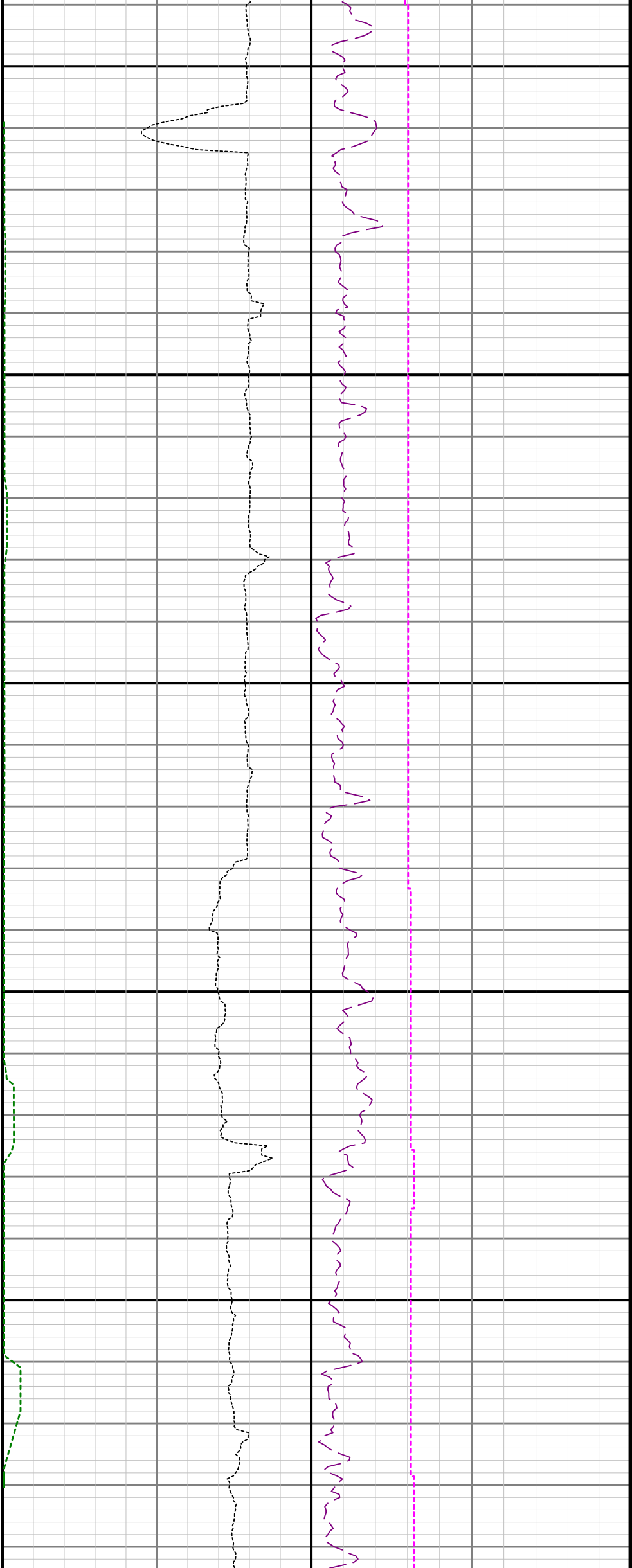

2200

2300

2400

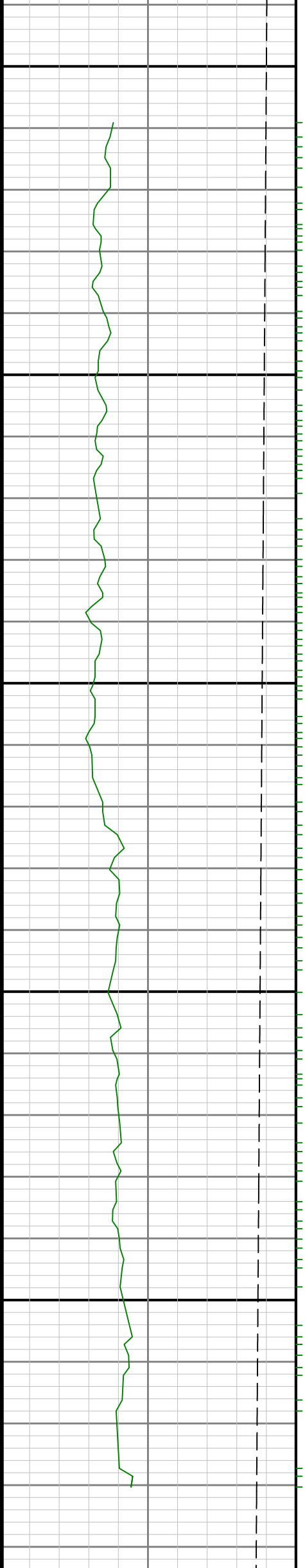

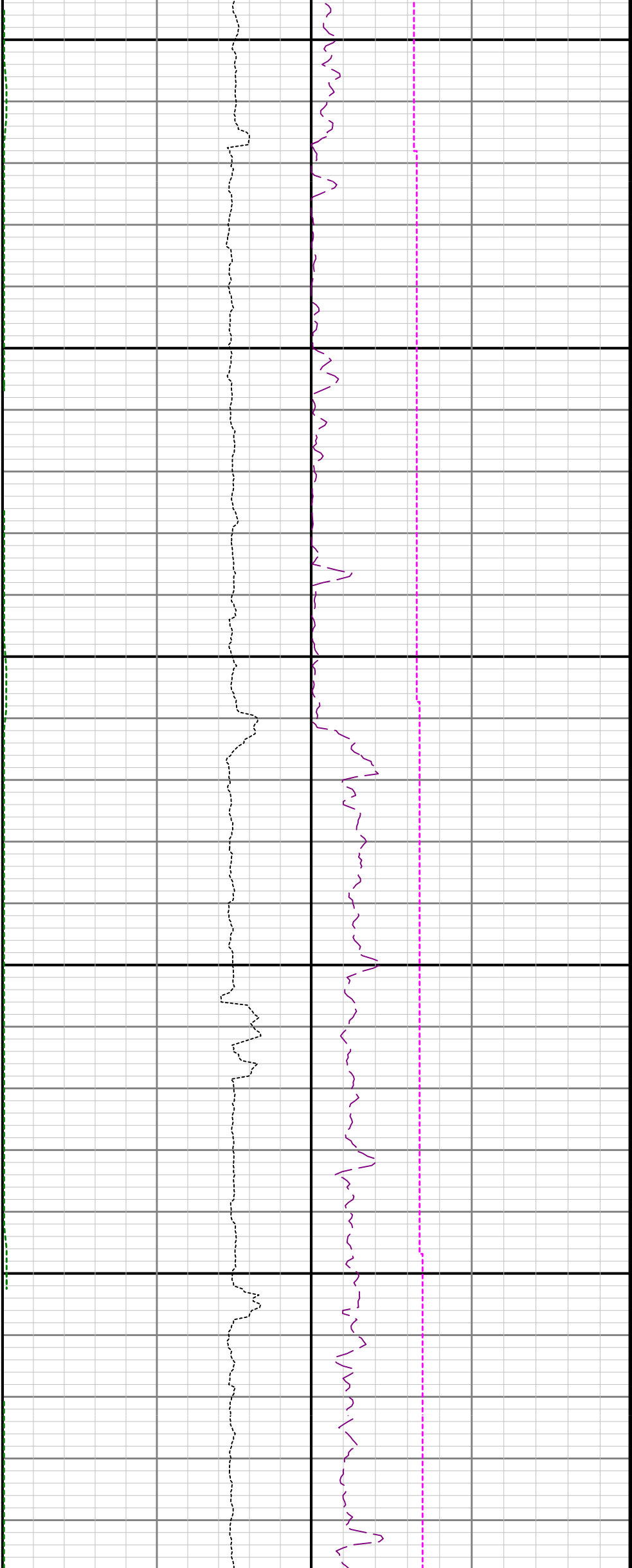

2500

2600

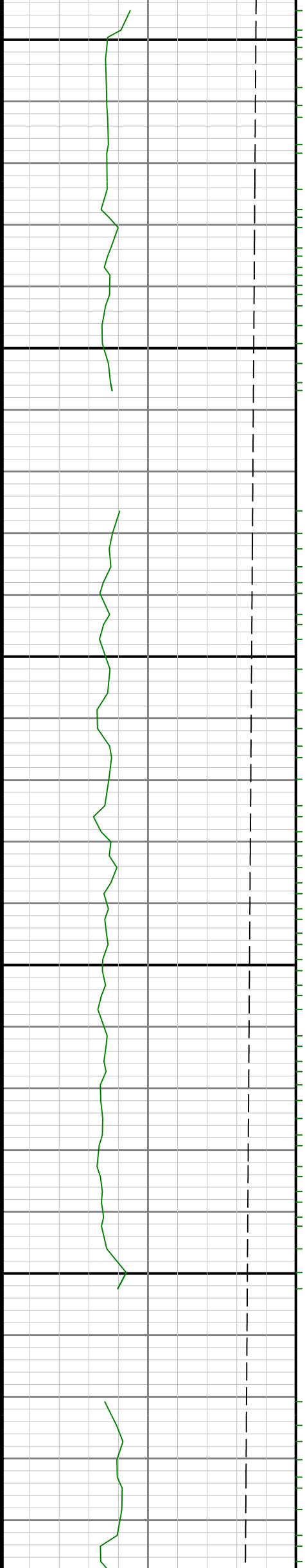

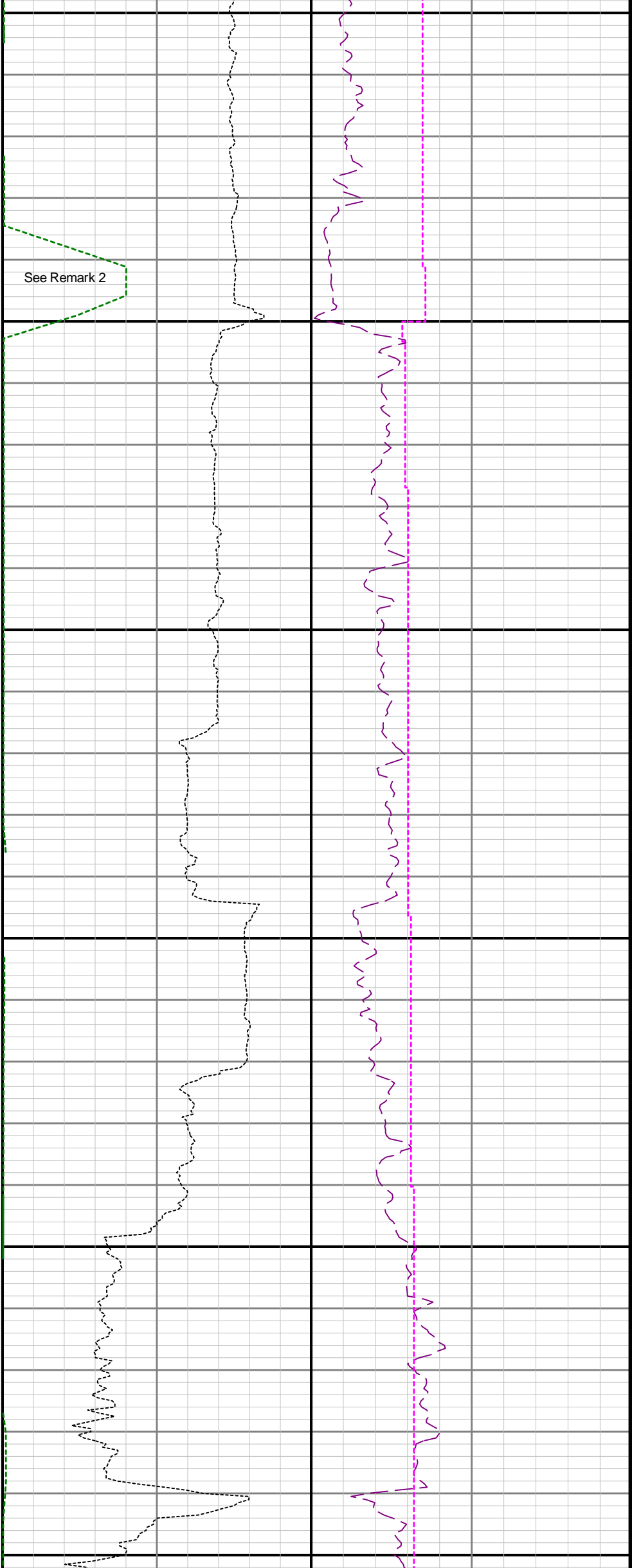

R1 < R2

See Remark 2

2700

2800

2900

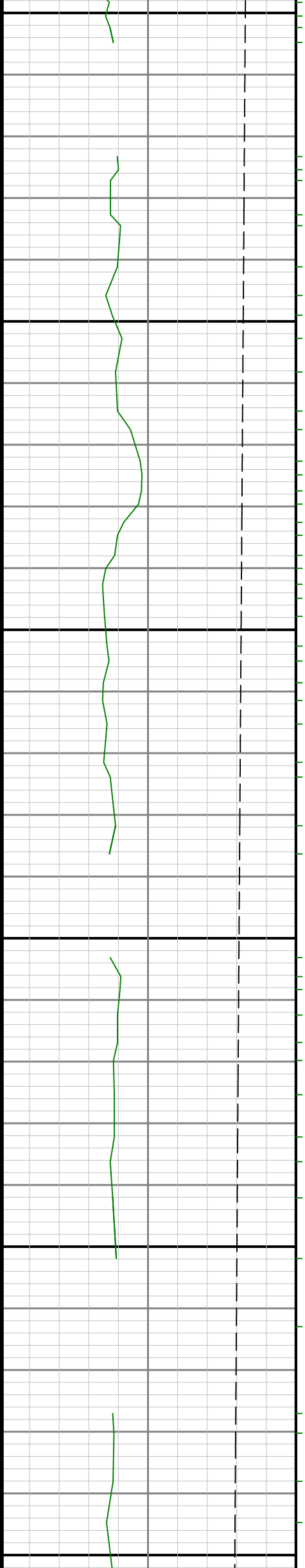

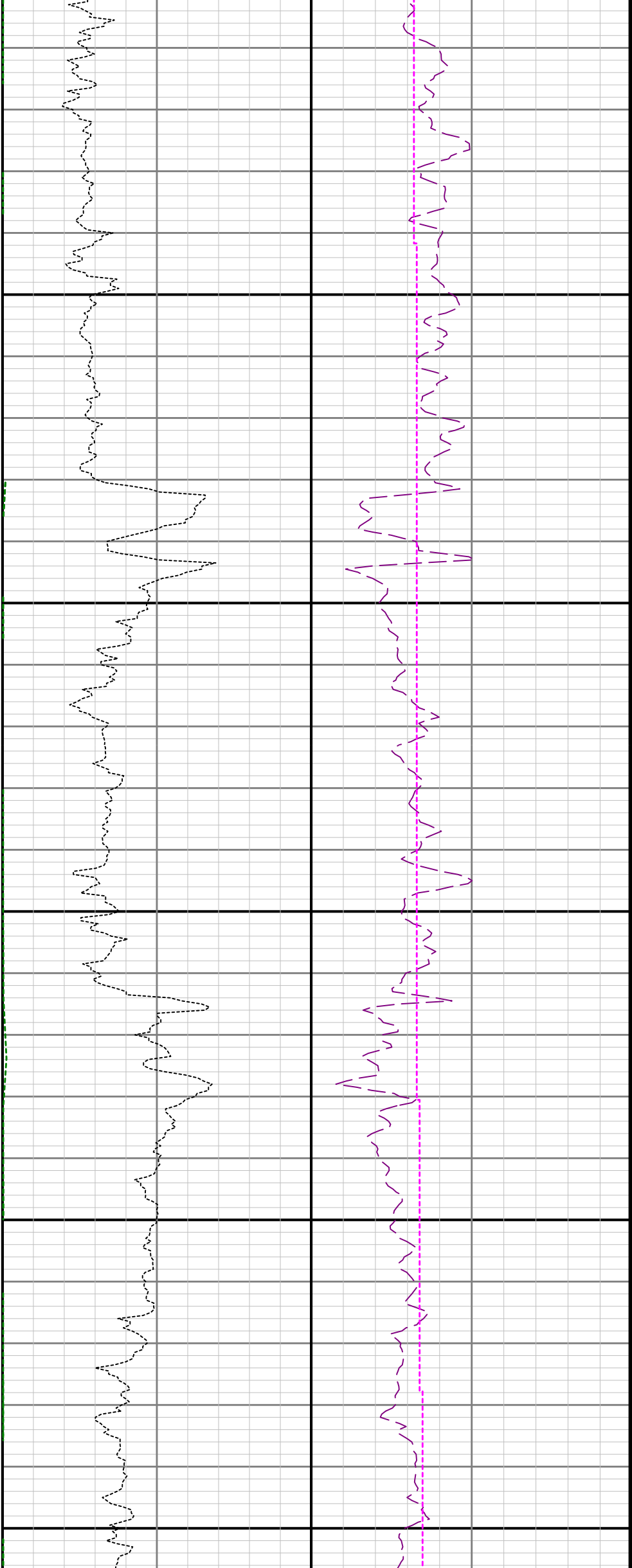

3000

3100

3200

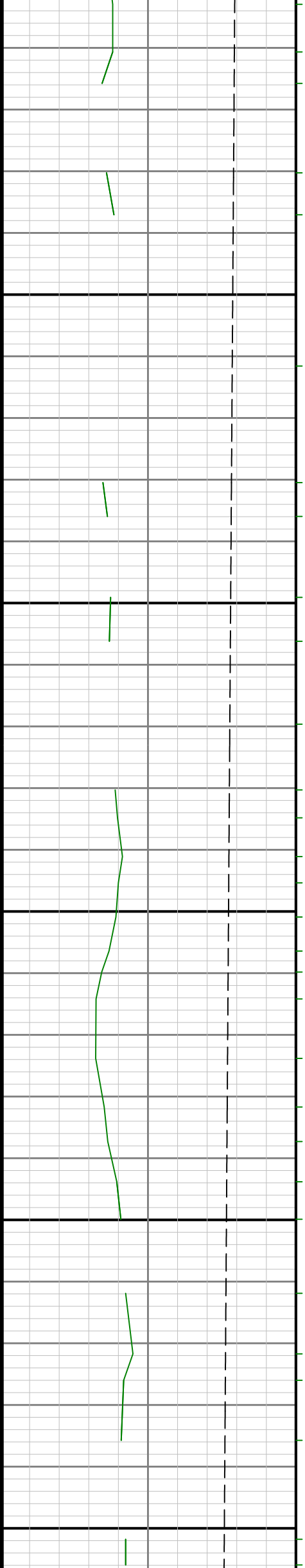

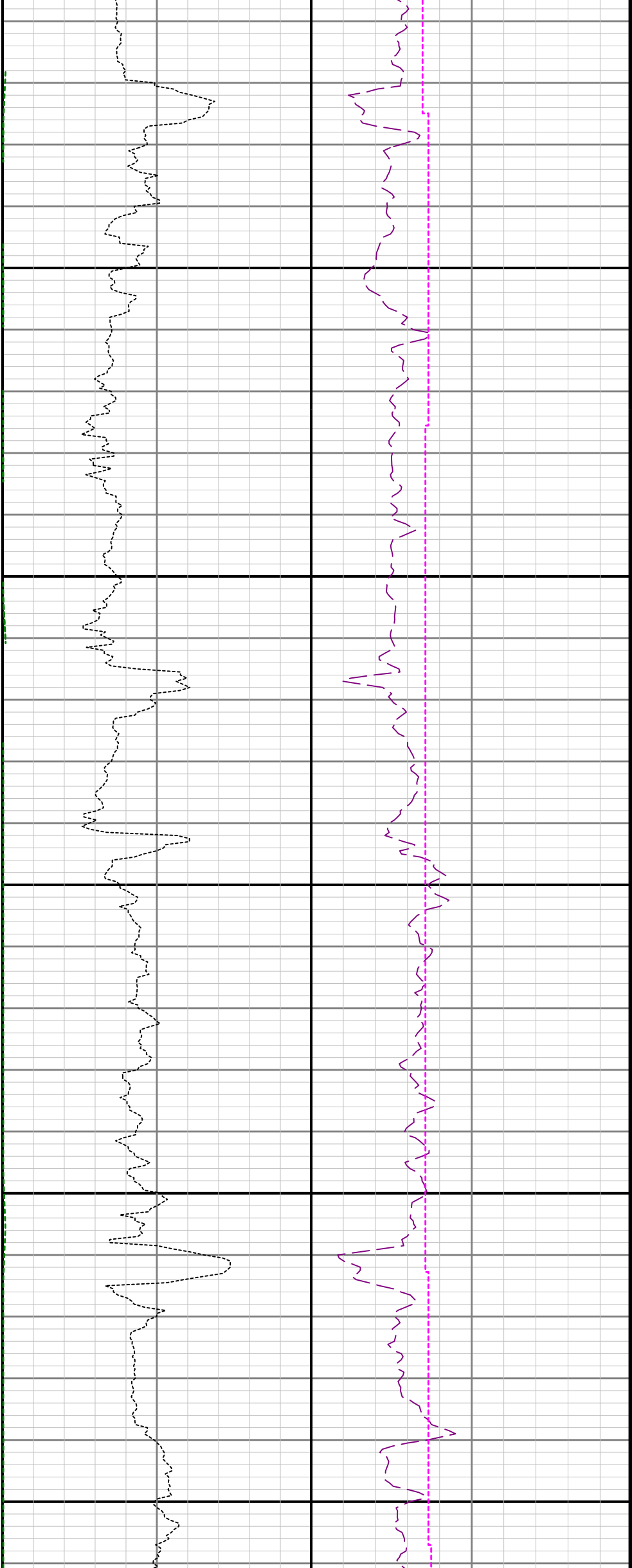

3300

3400

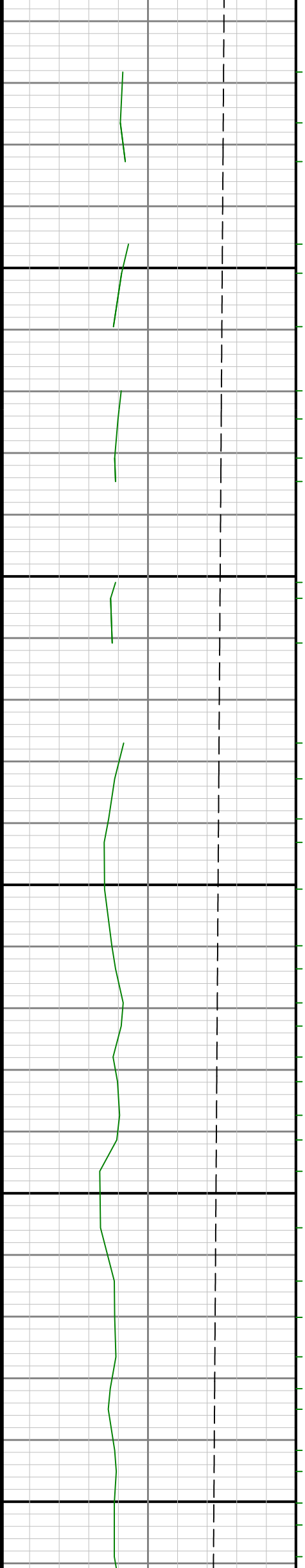

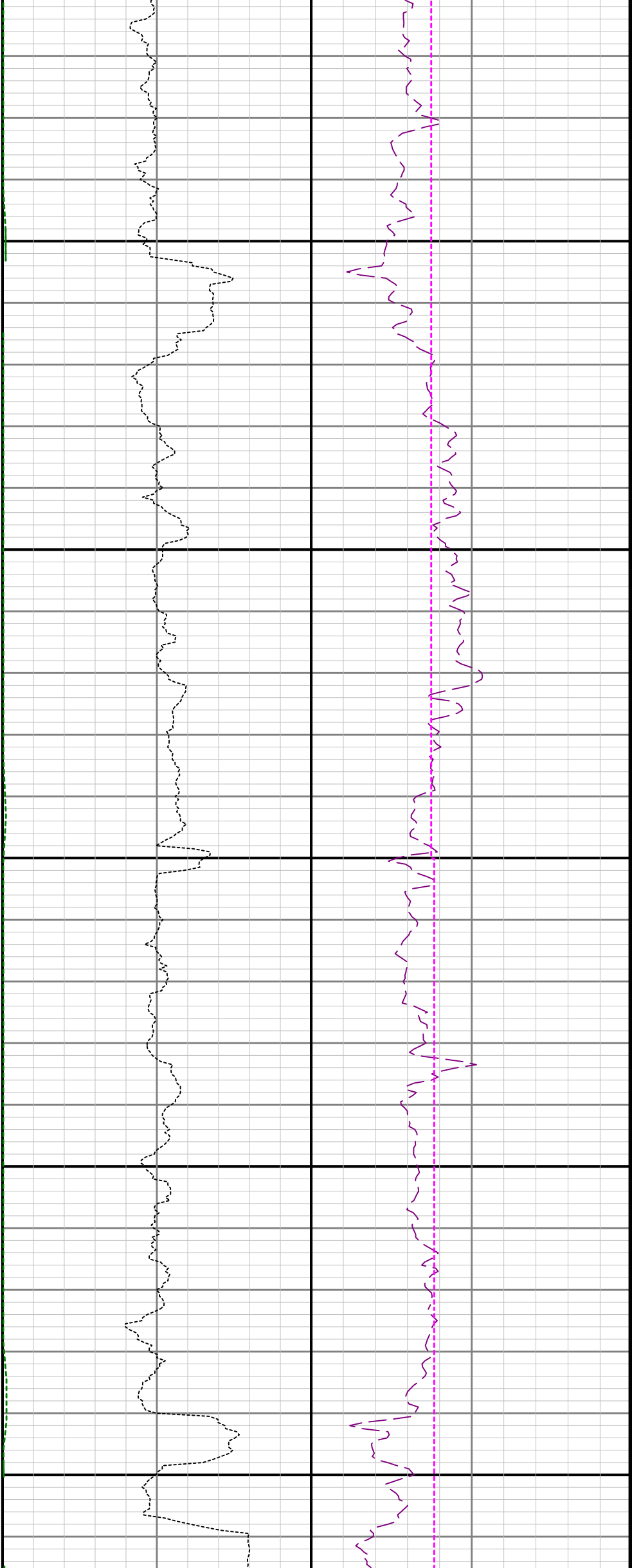

3500

3600

3700

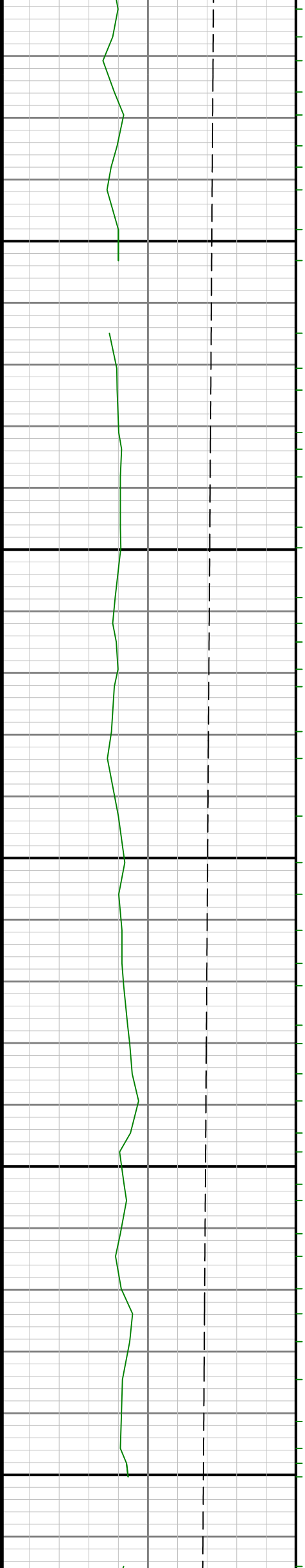

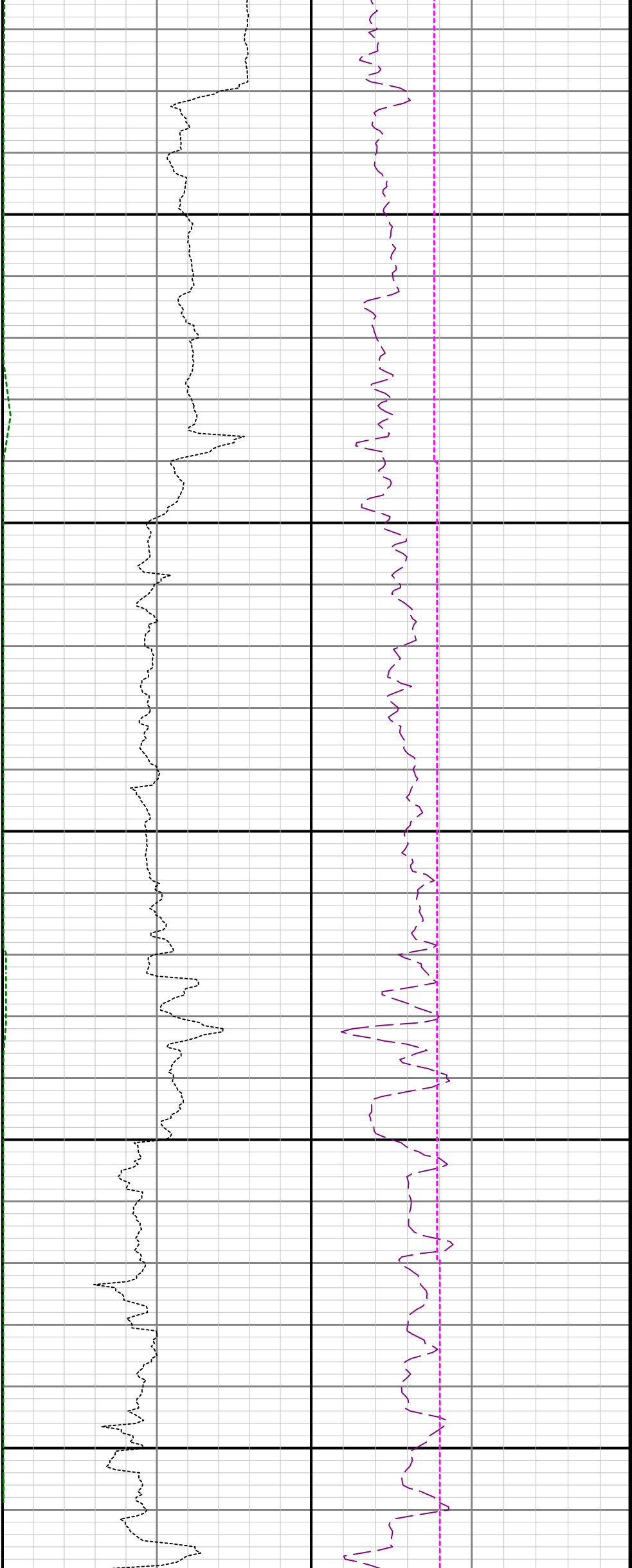

3800

3900

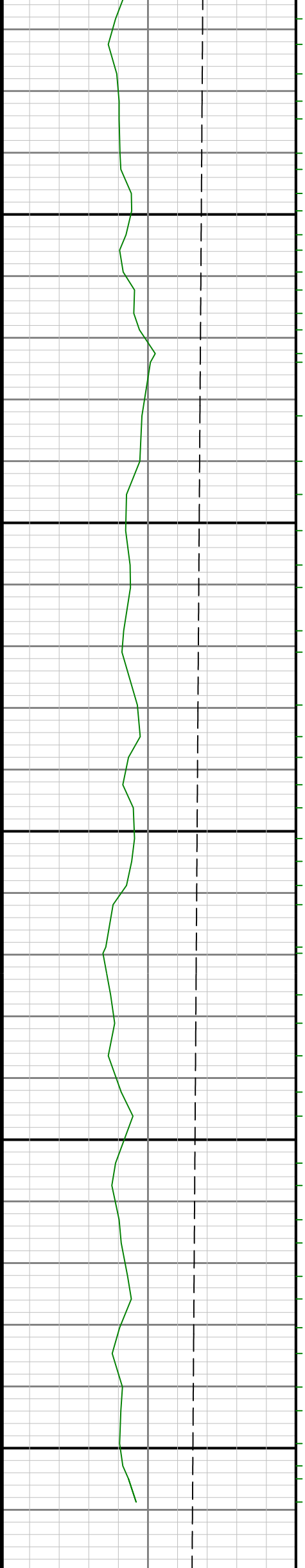

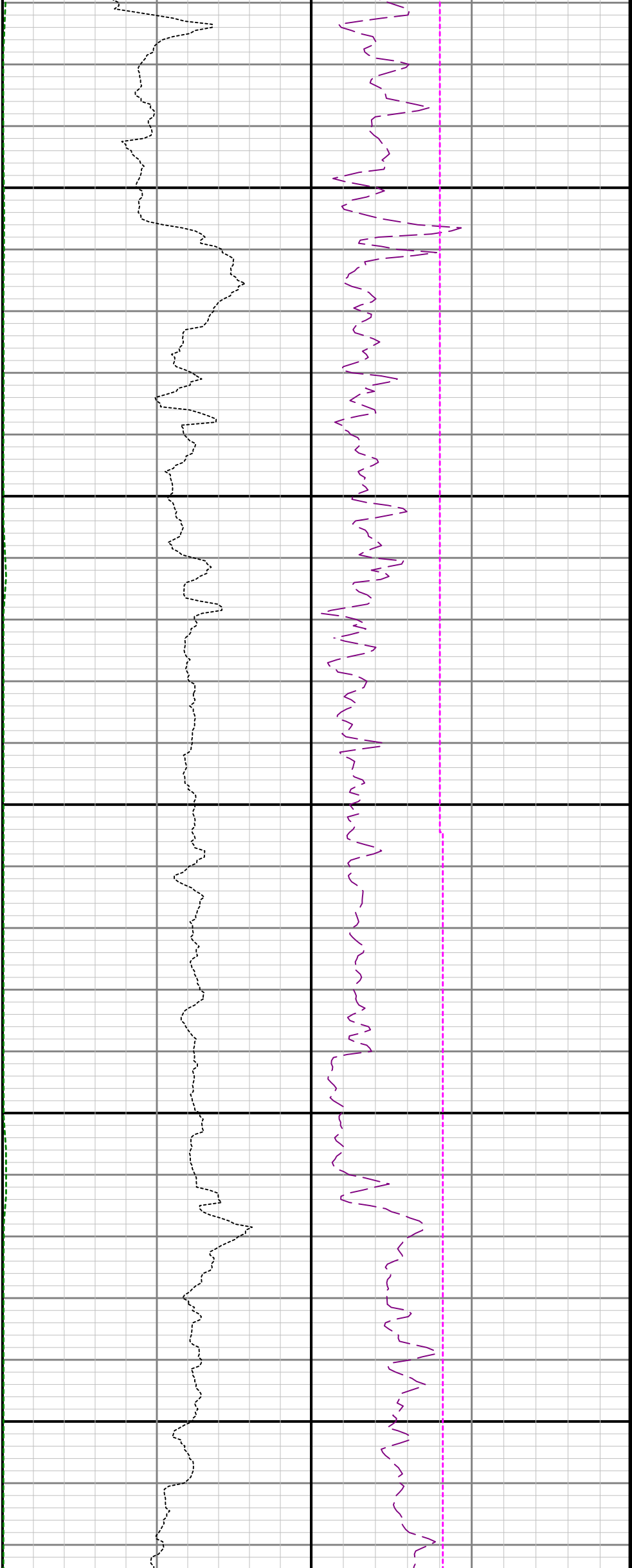

4000

4100

4200

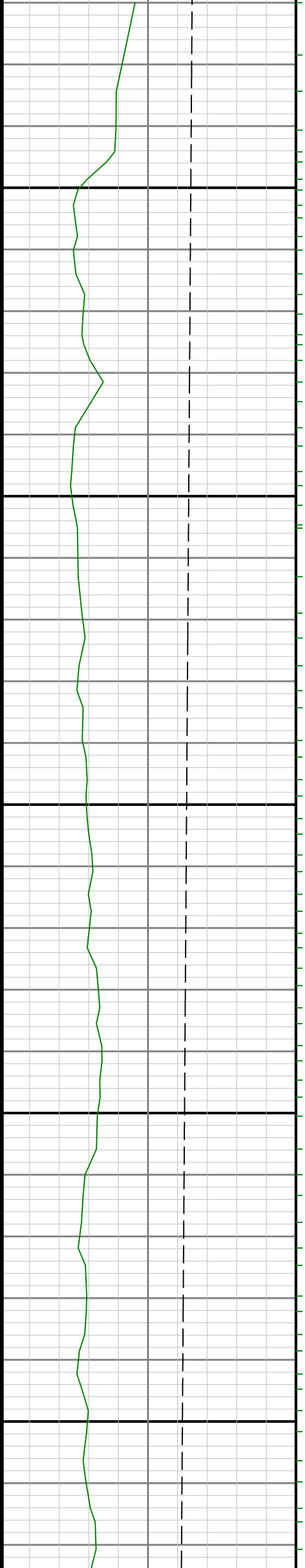

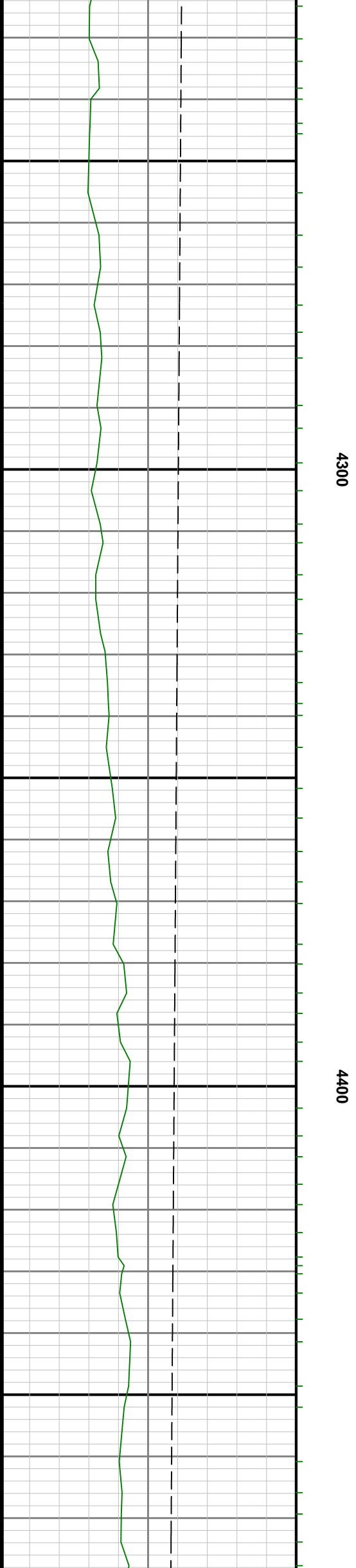
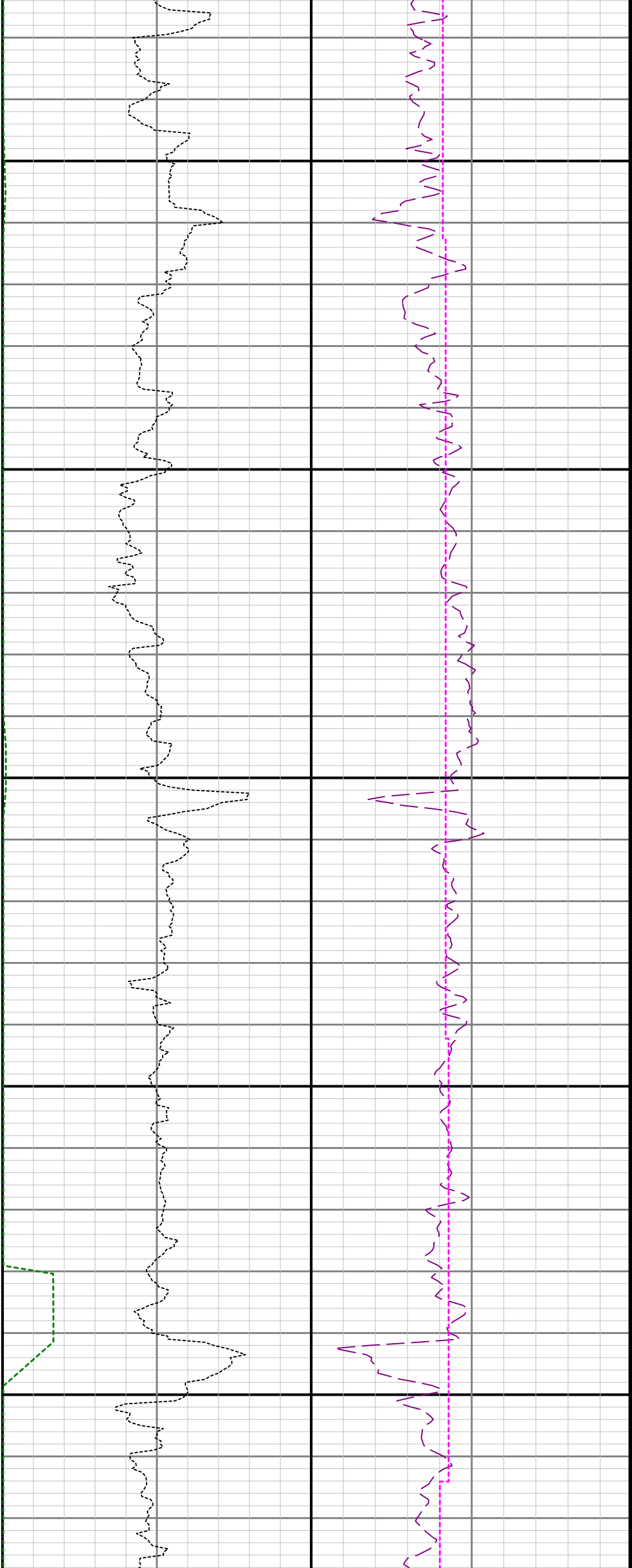

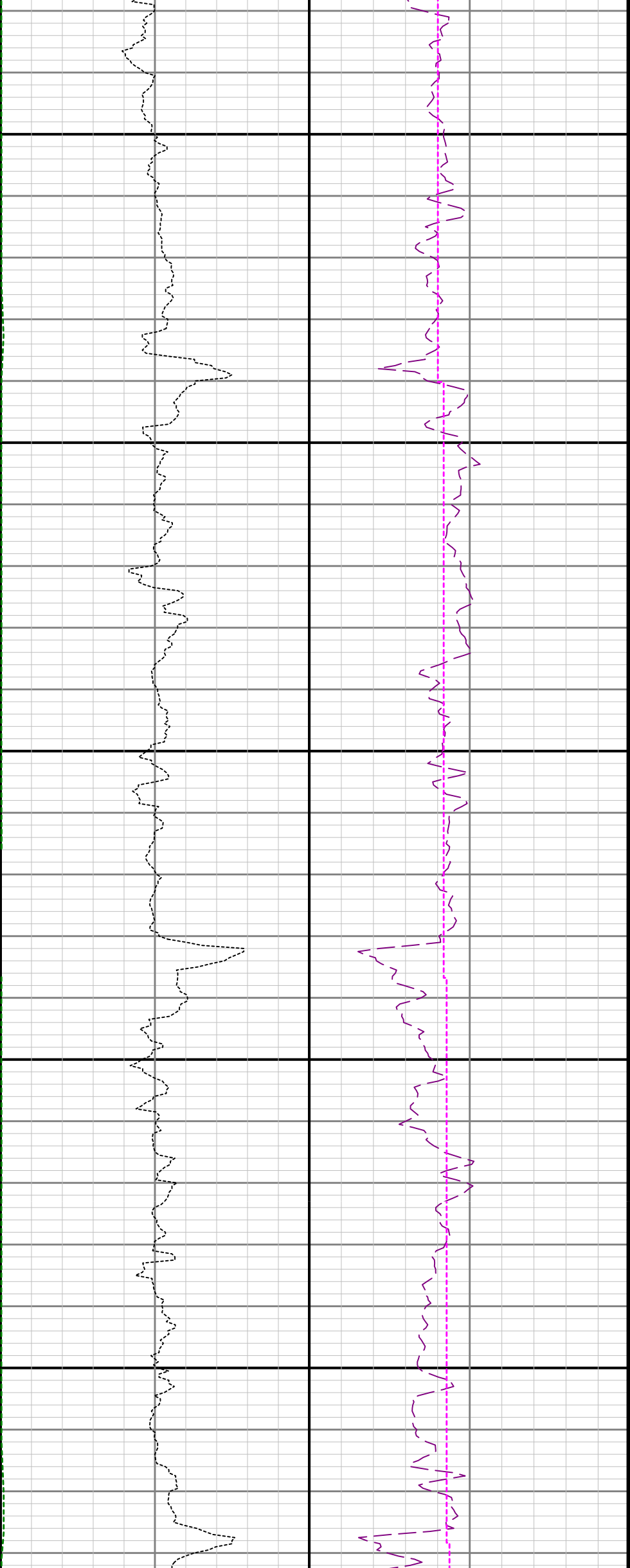

4500

4600

4700

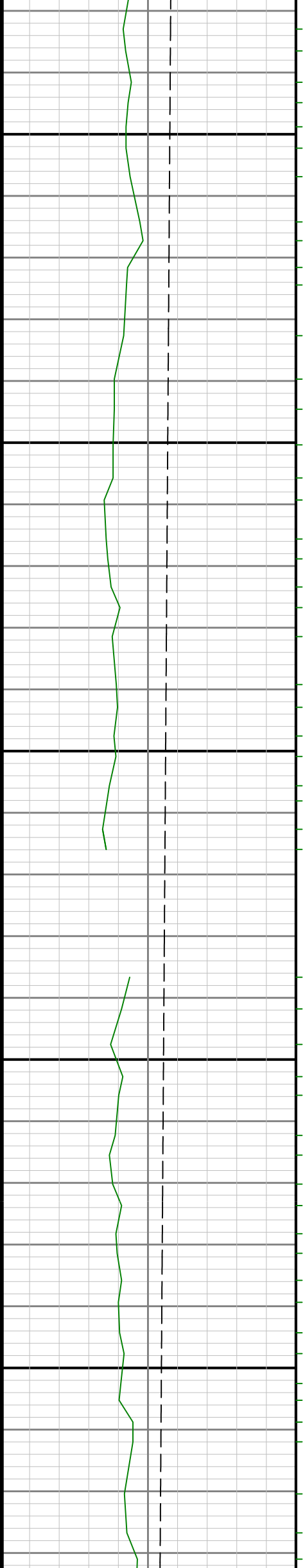

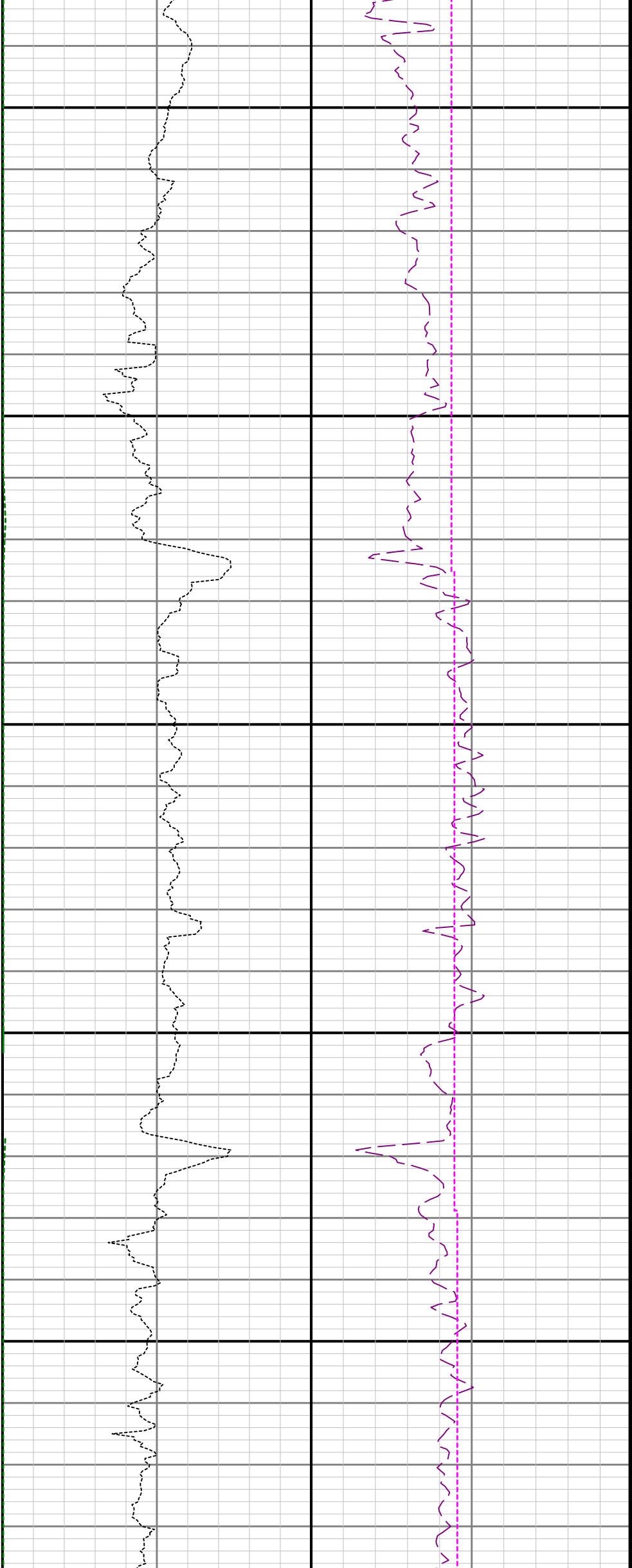

4800

4900

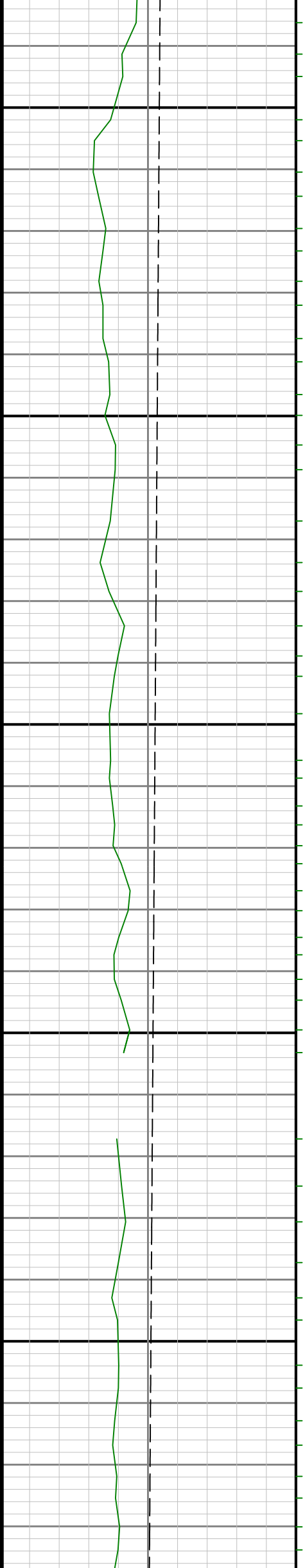

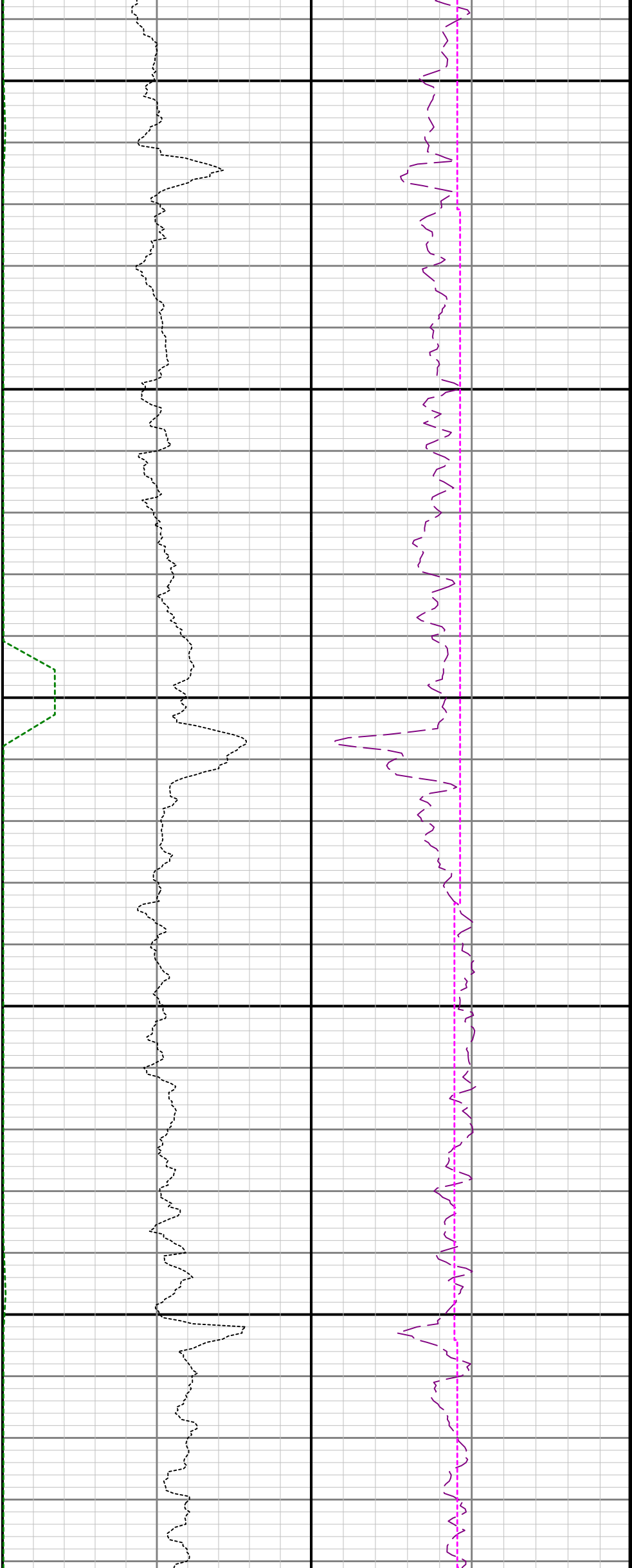

5000

5100

5200

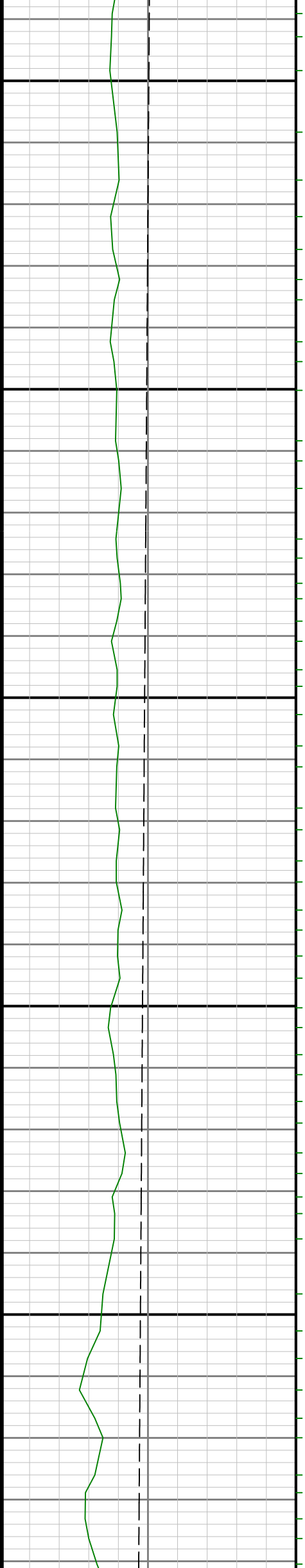

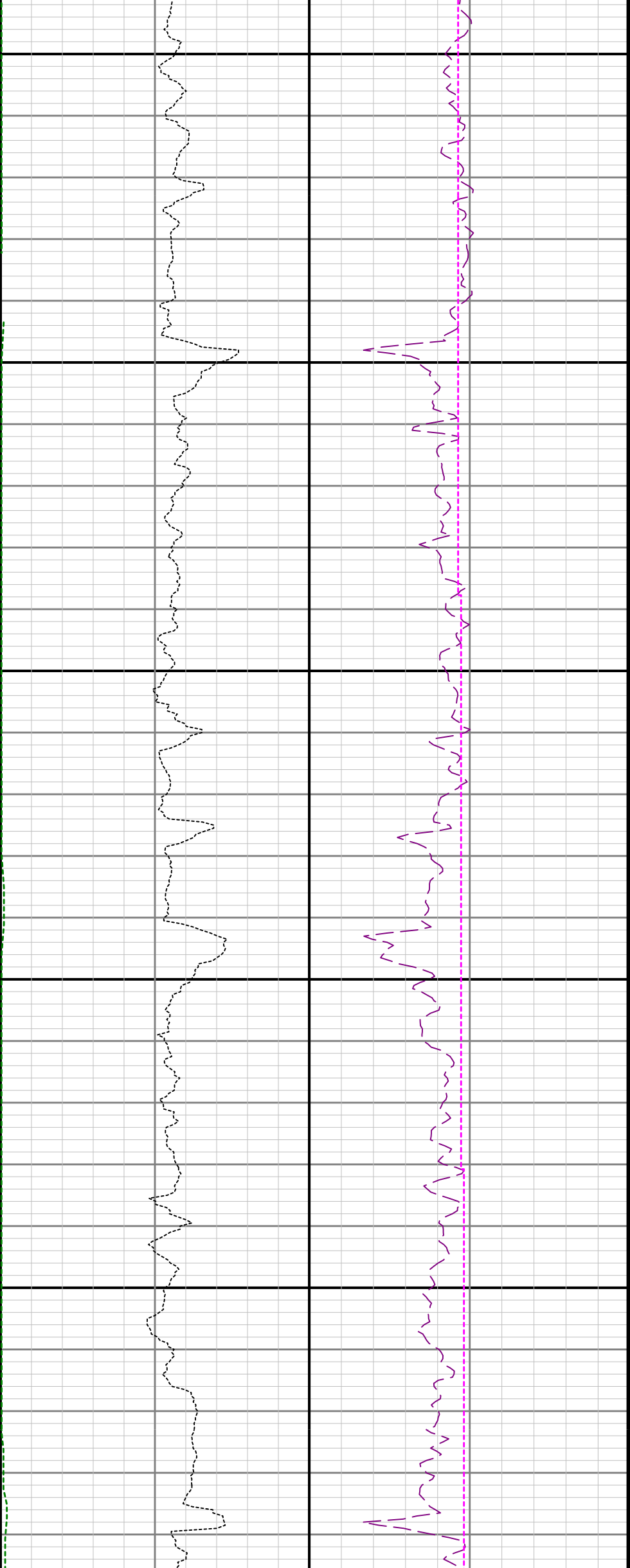

5300

5400

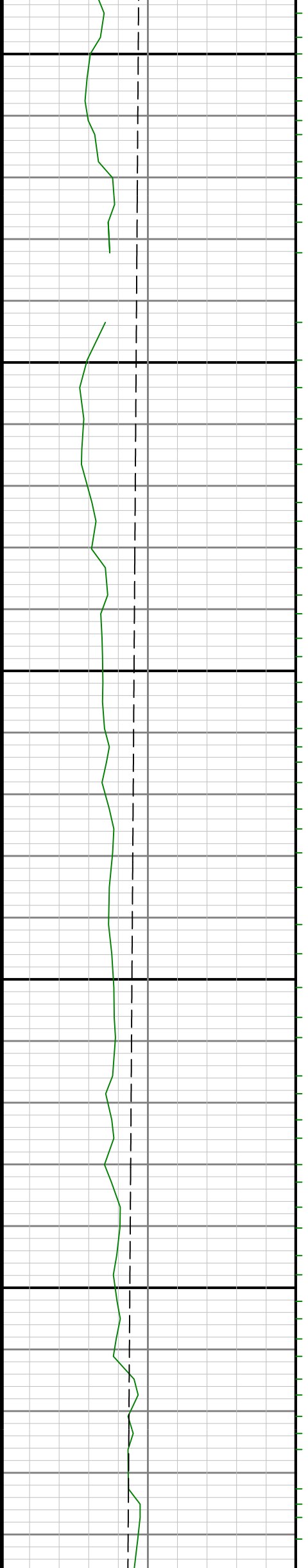

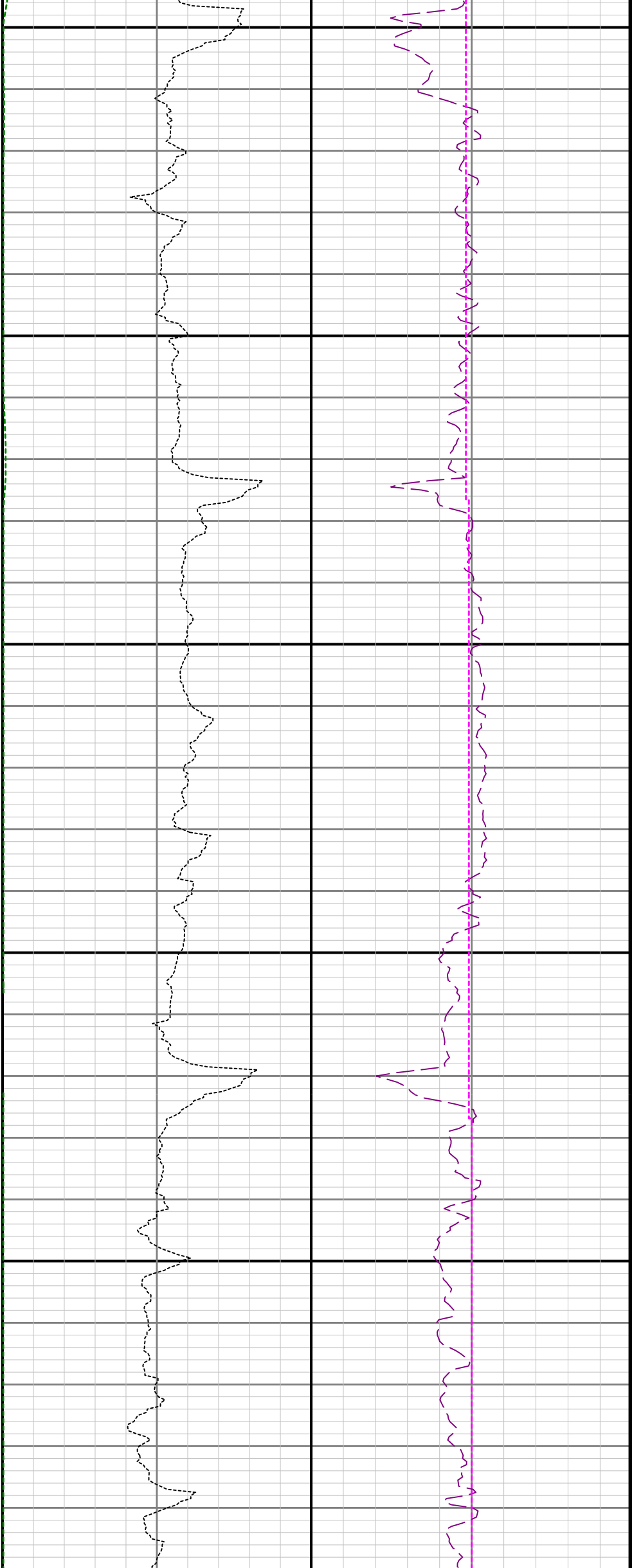

5500

5600

5700

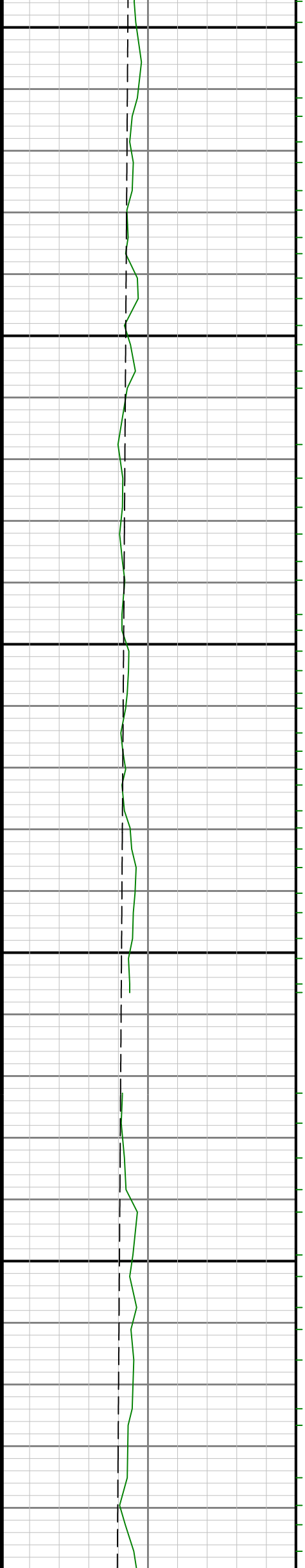

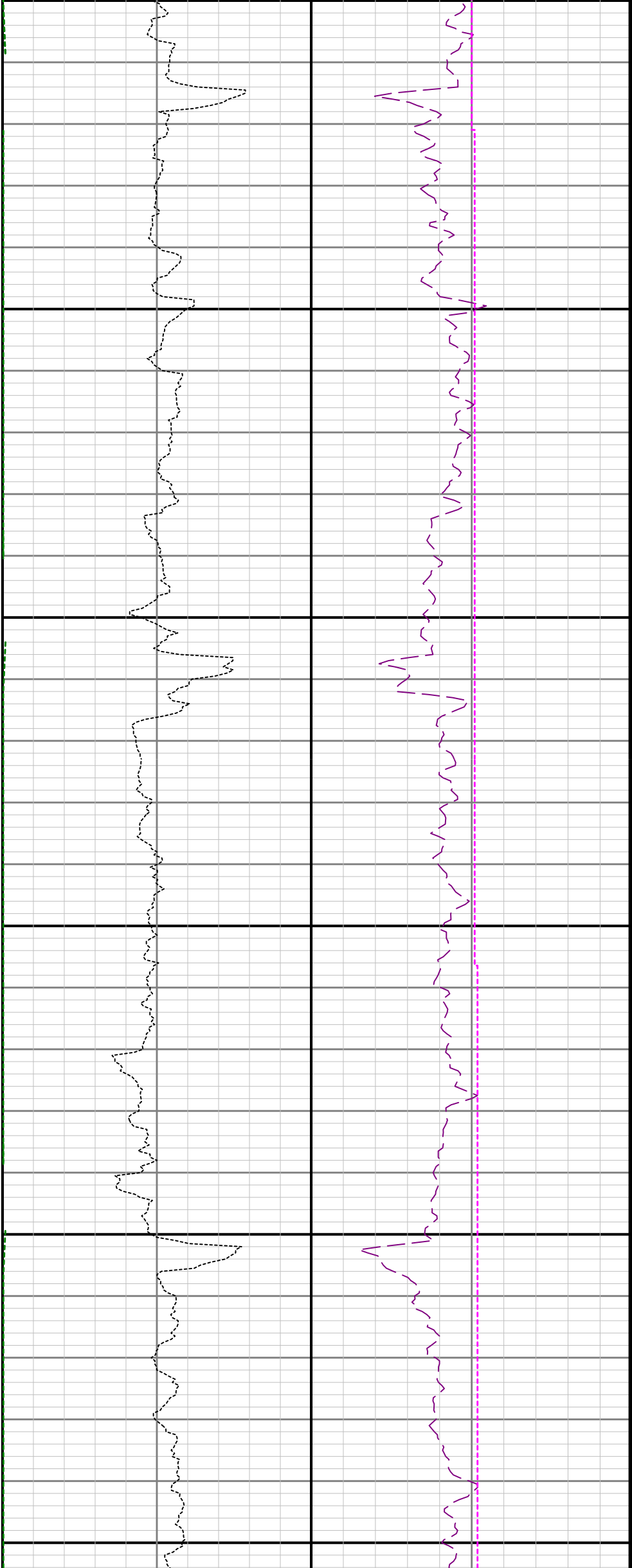

5800

5900

6000

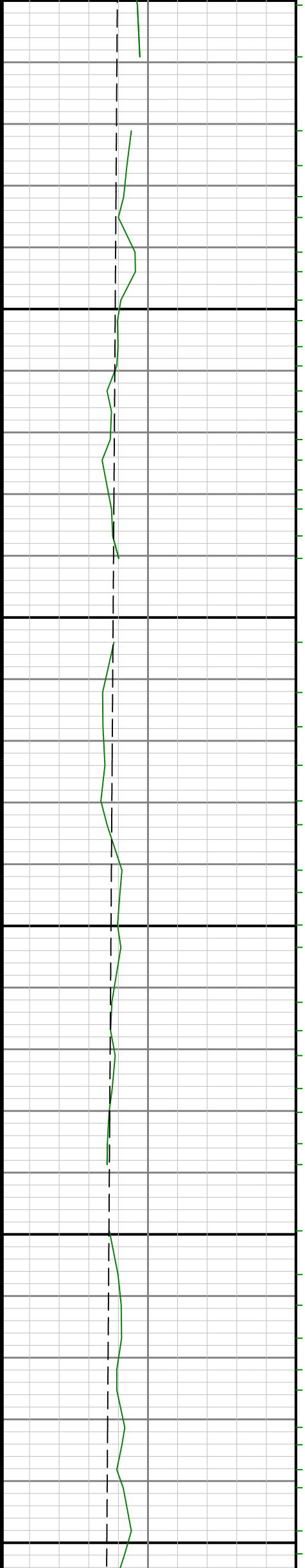

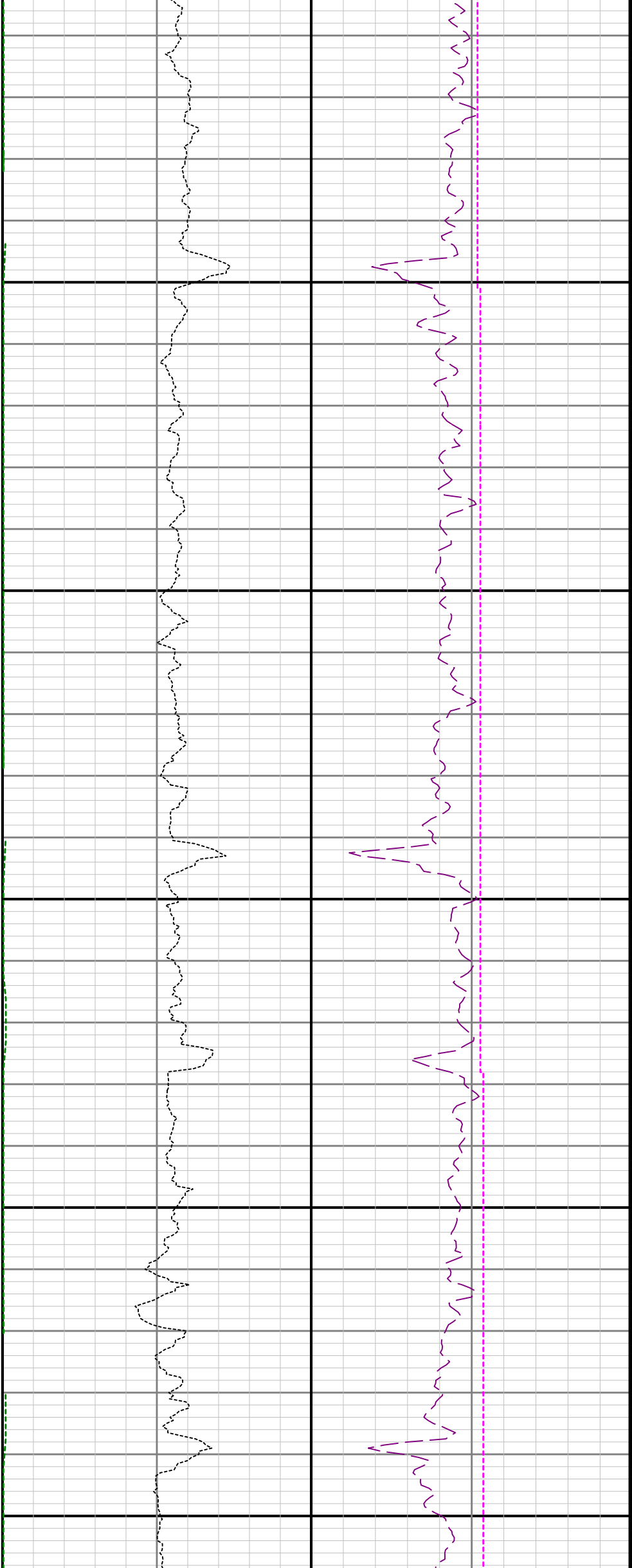

6100

6200

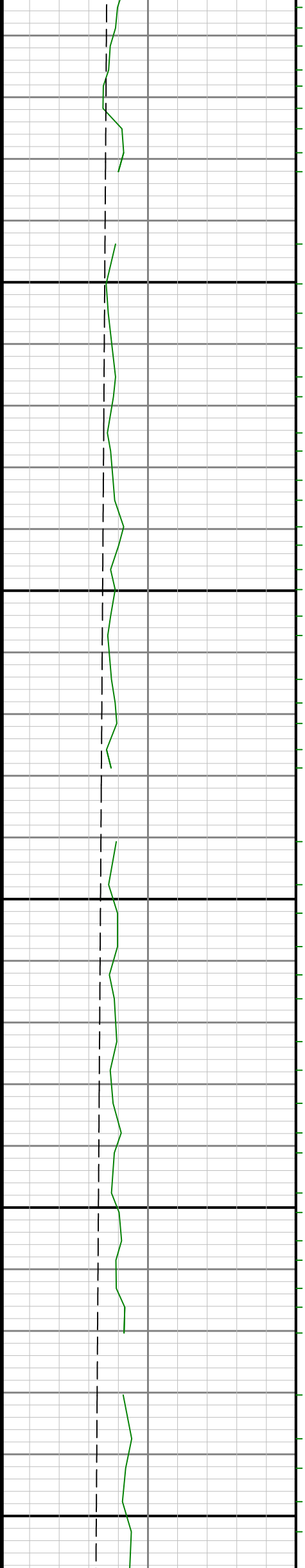

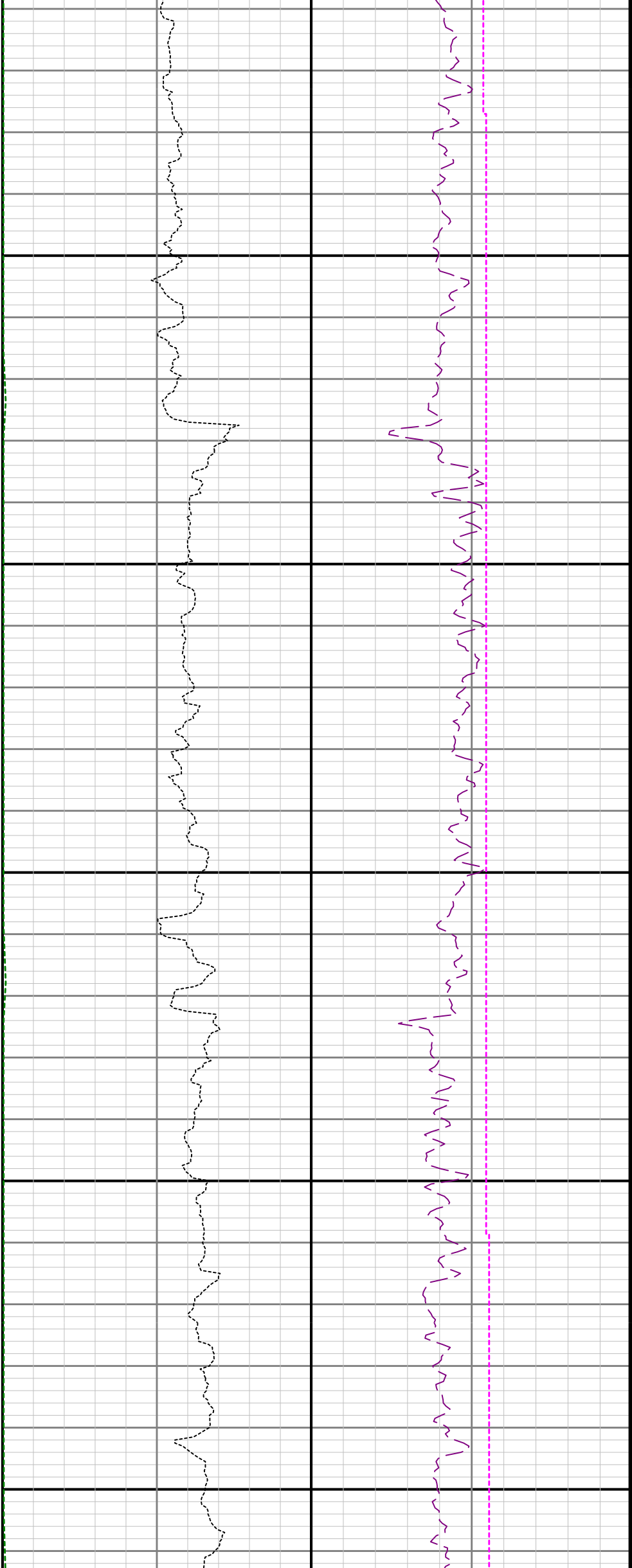

6300

6400

6500

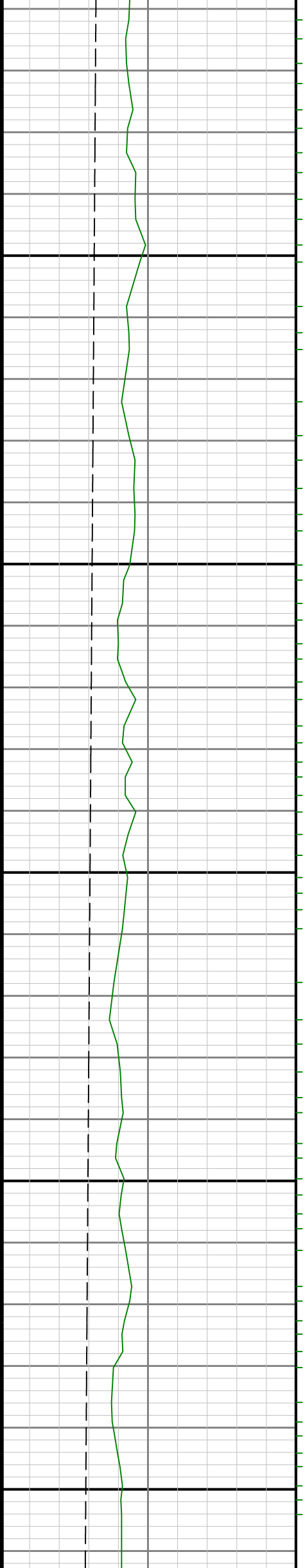

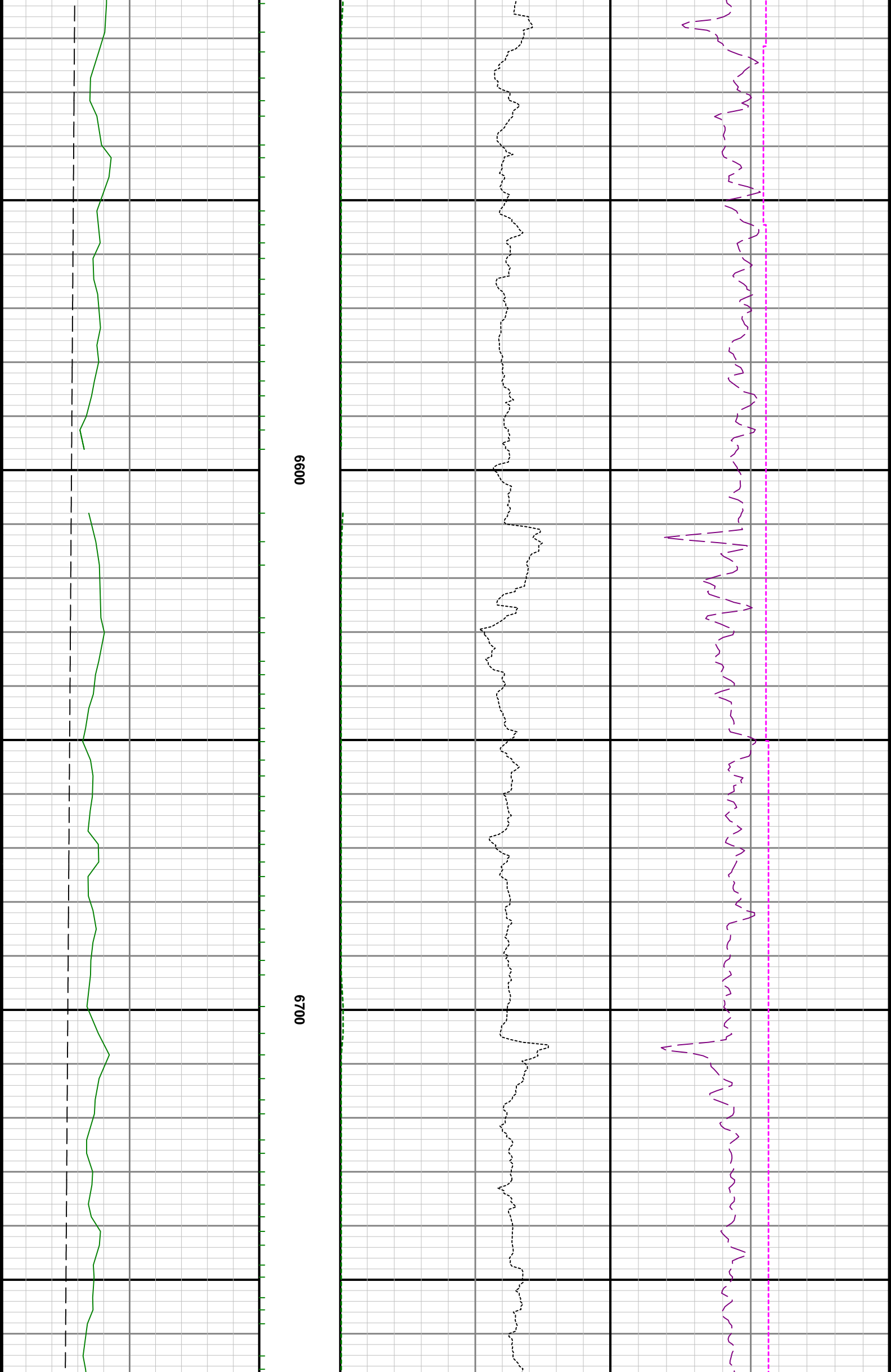

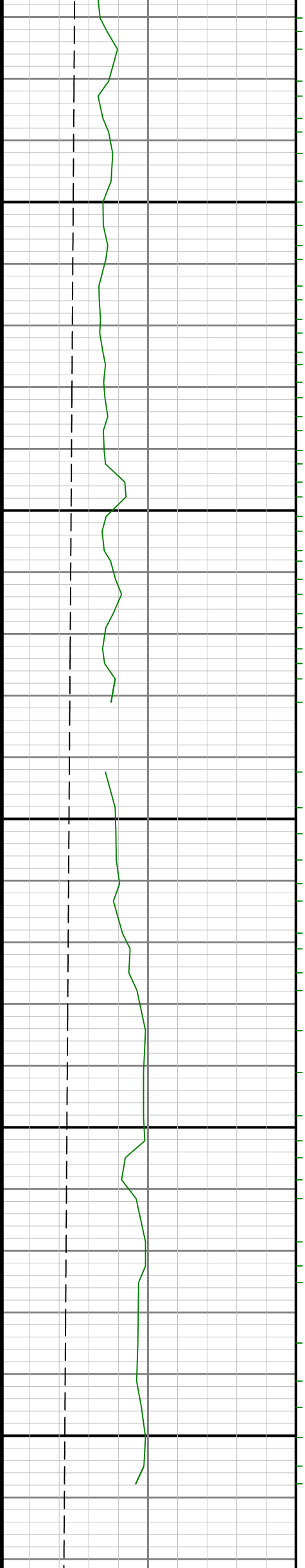

6800

6900

7000

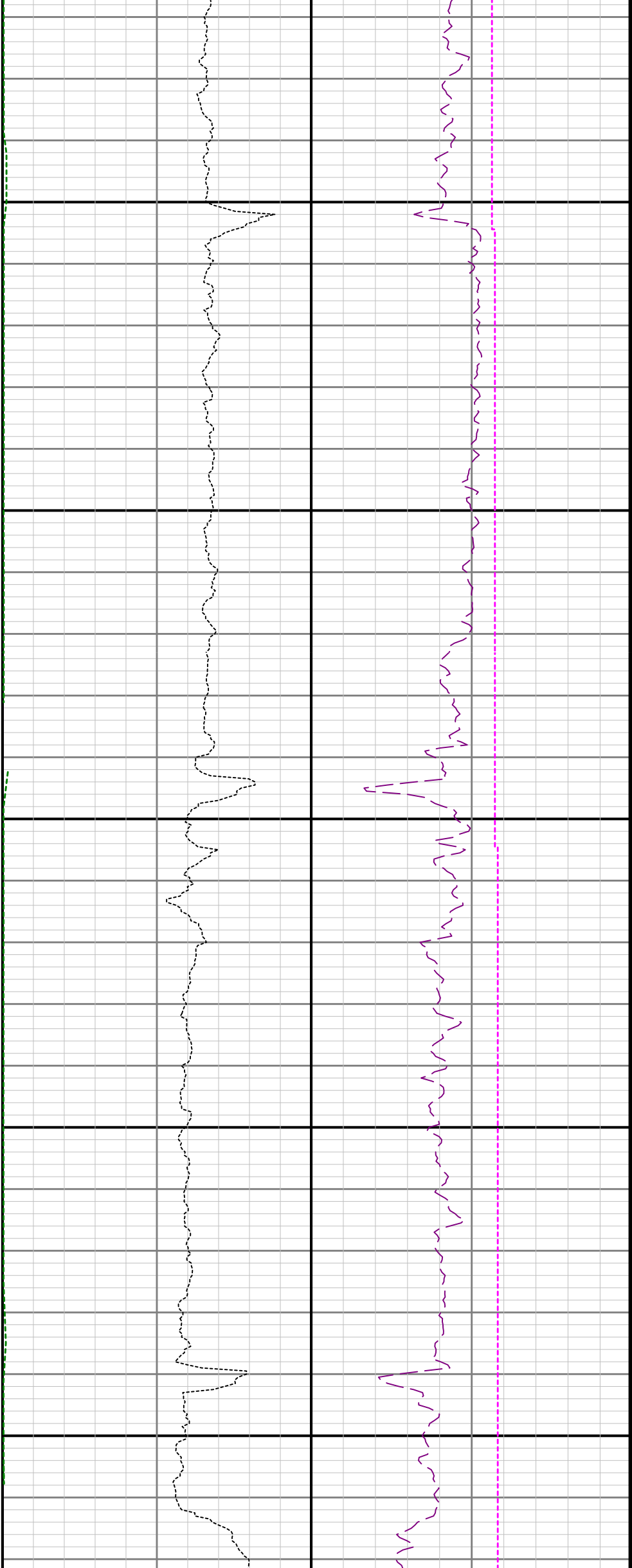

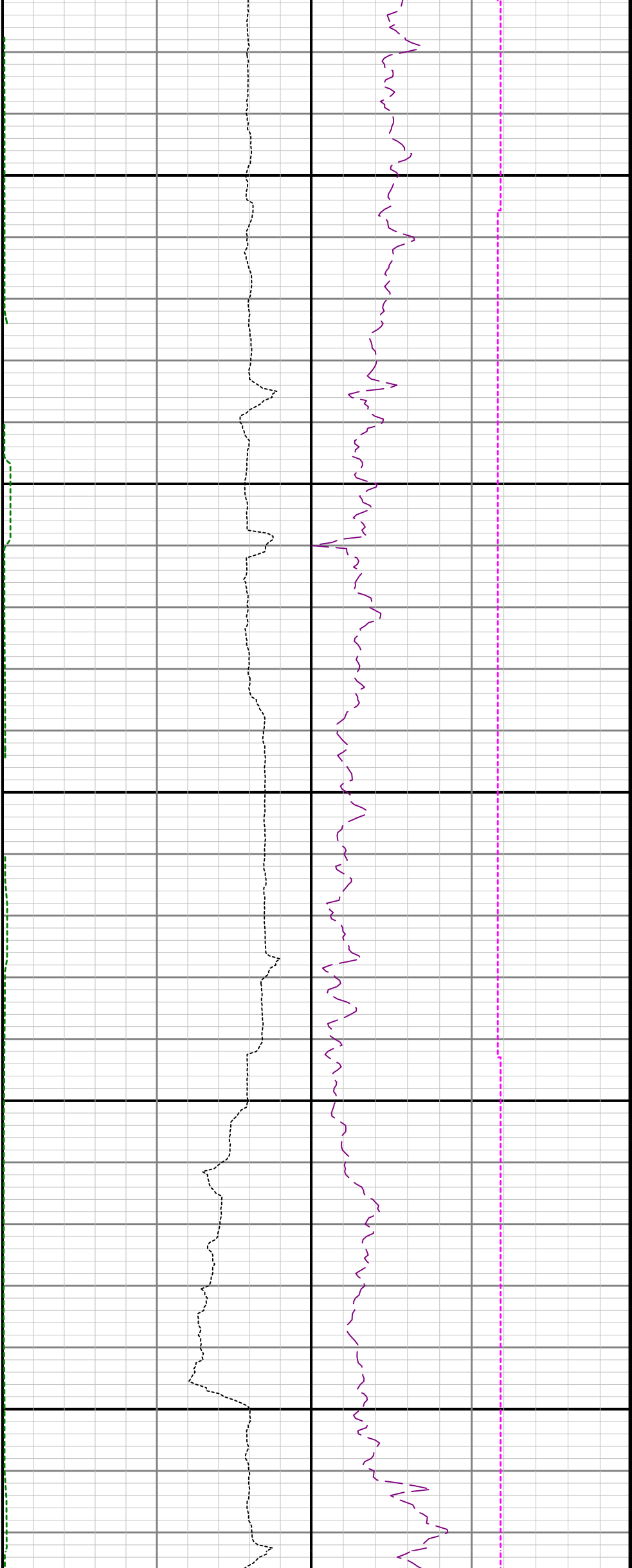

7100

7200

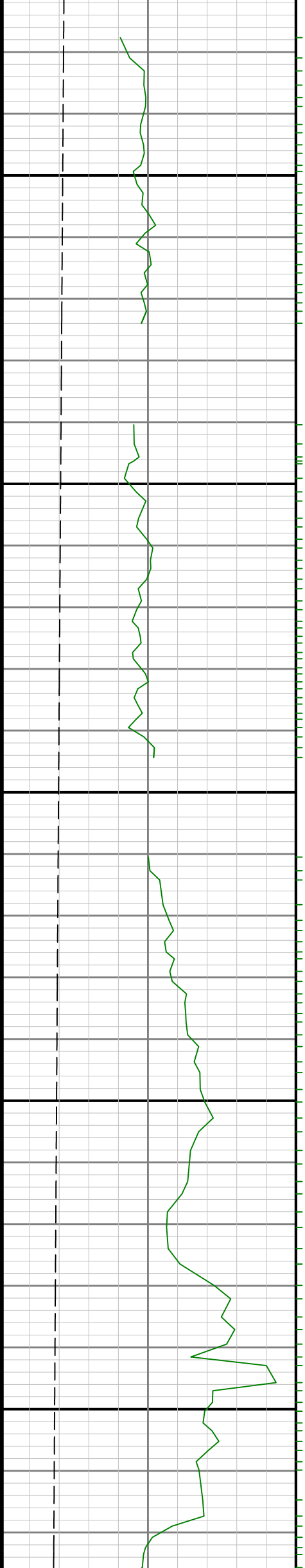

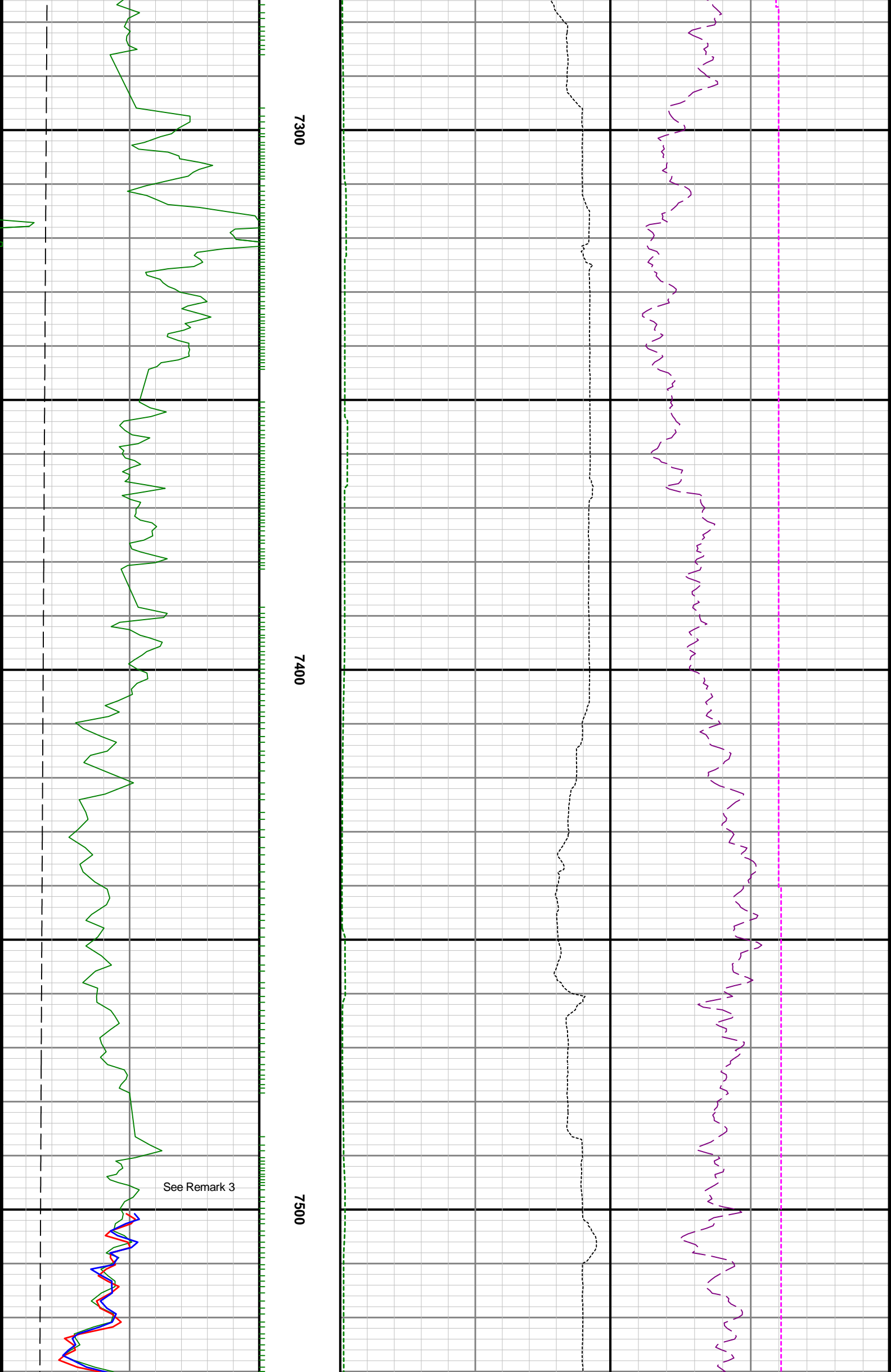

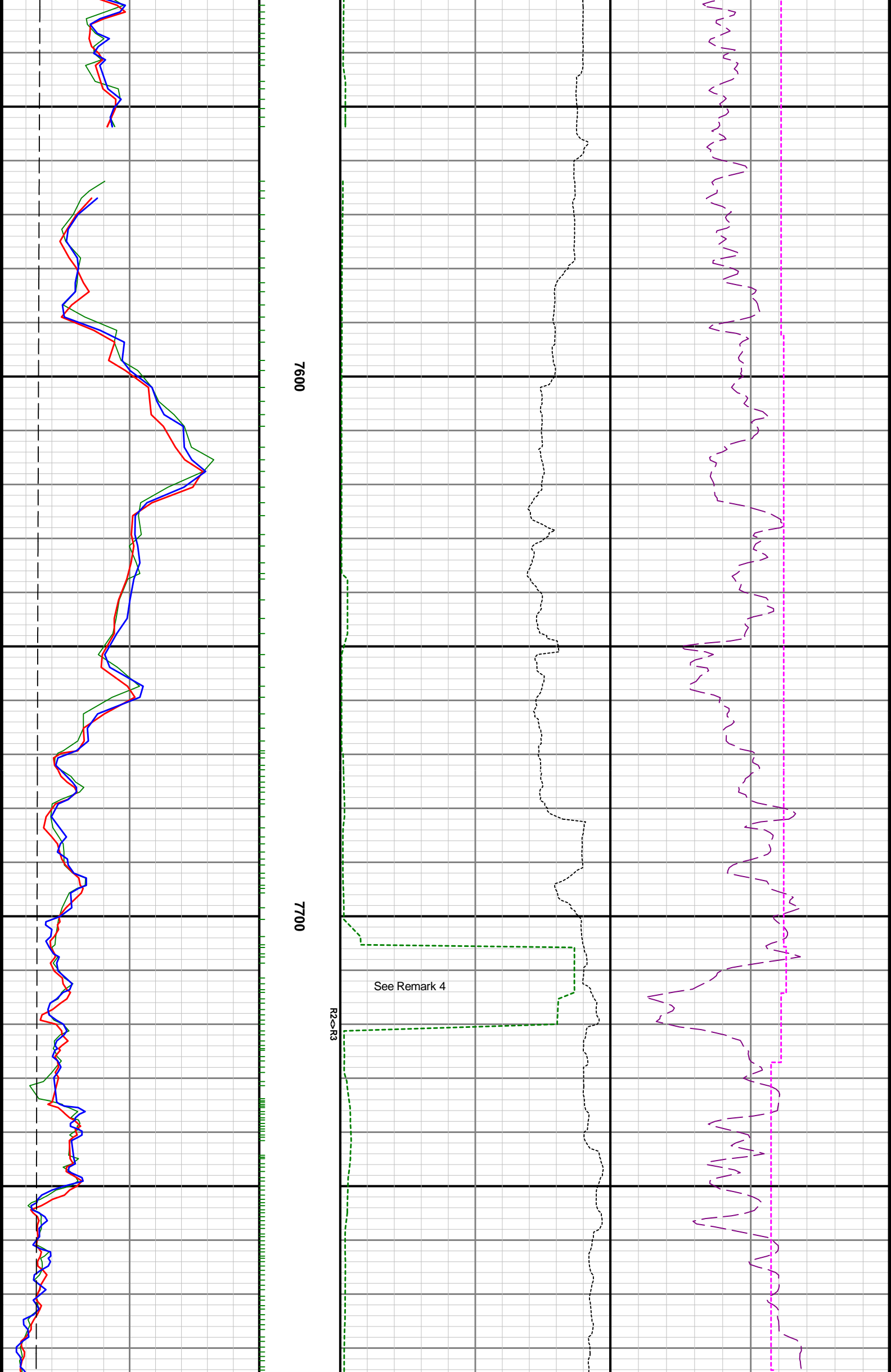

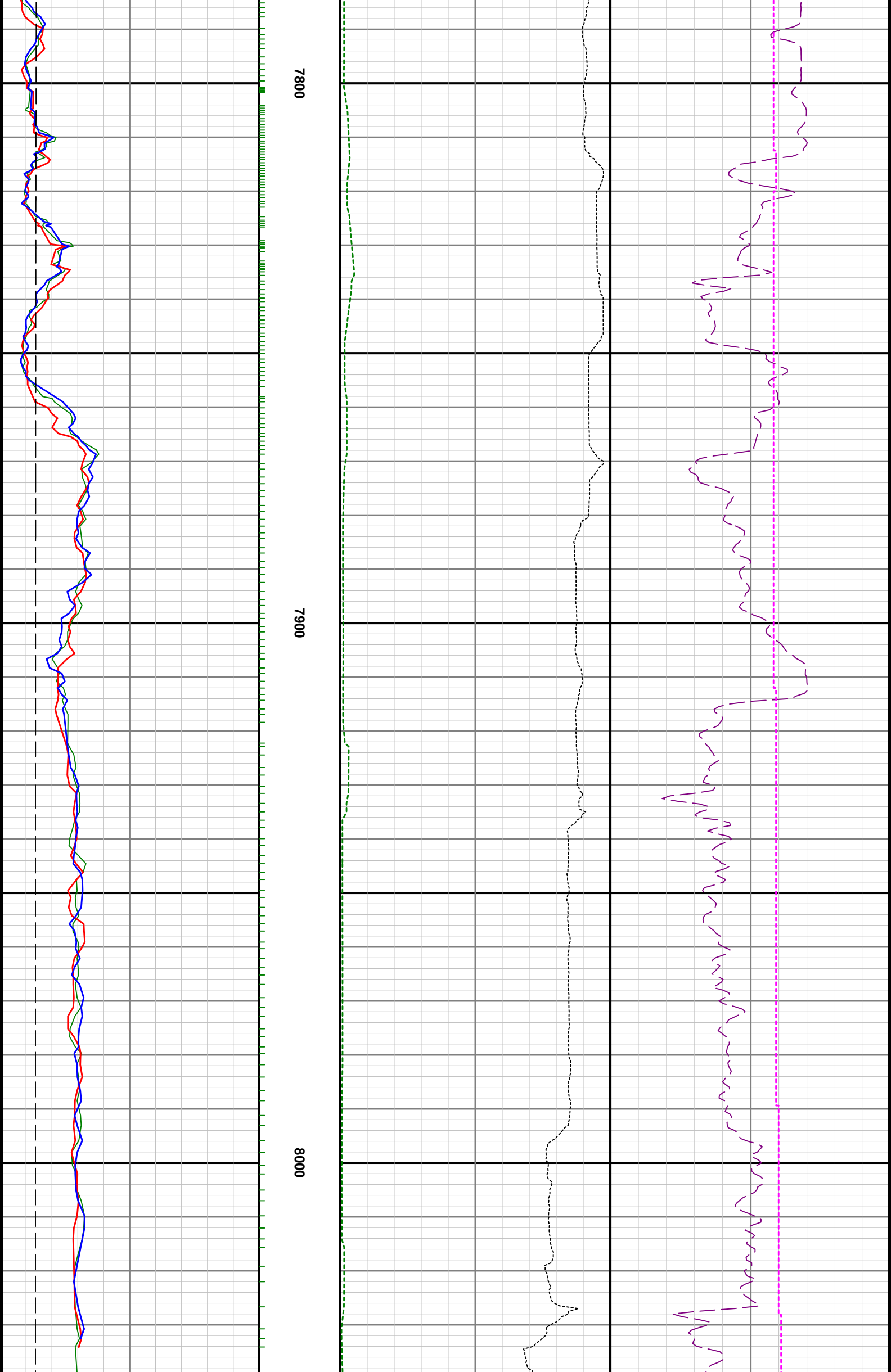



8100

8200

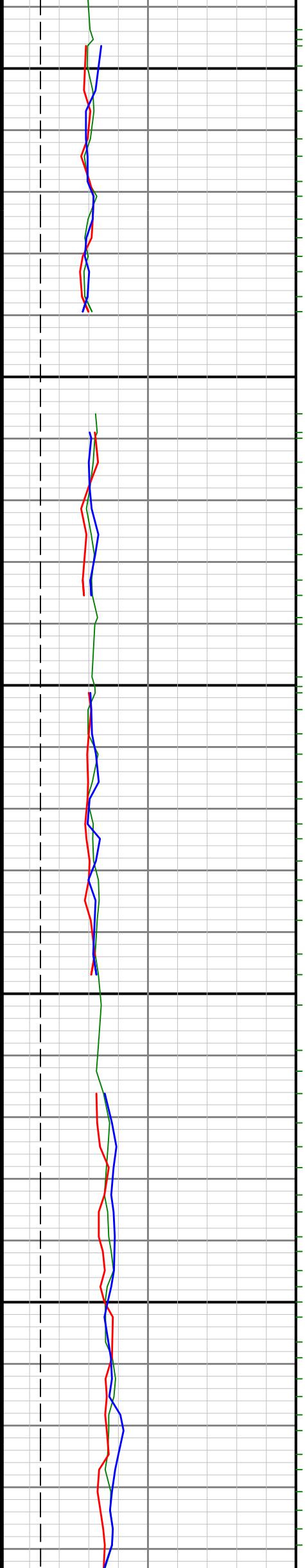

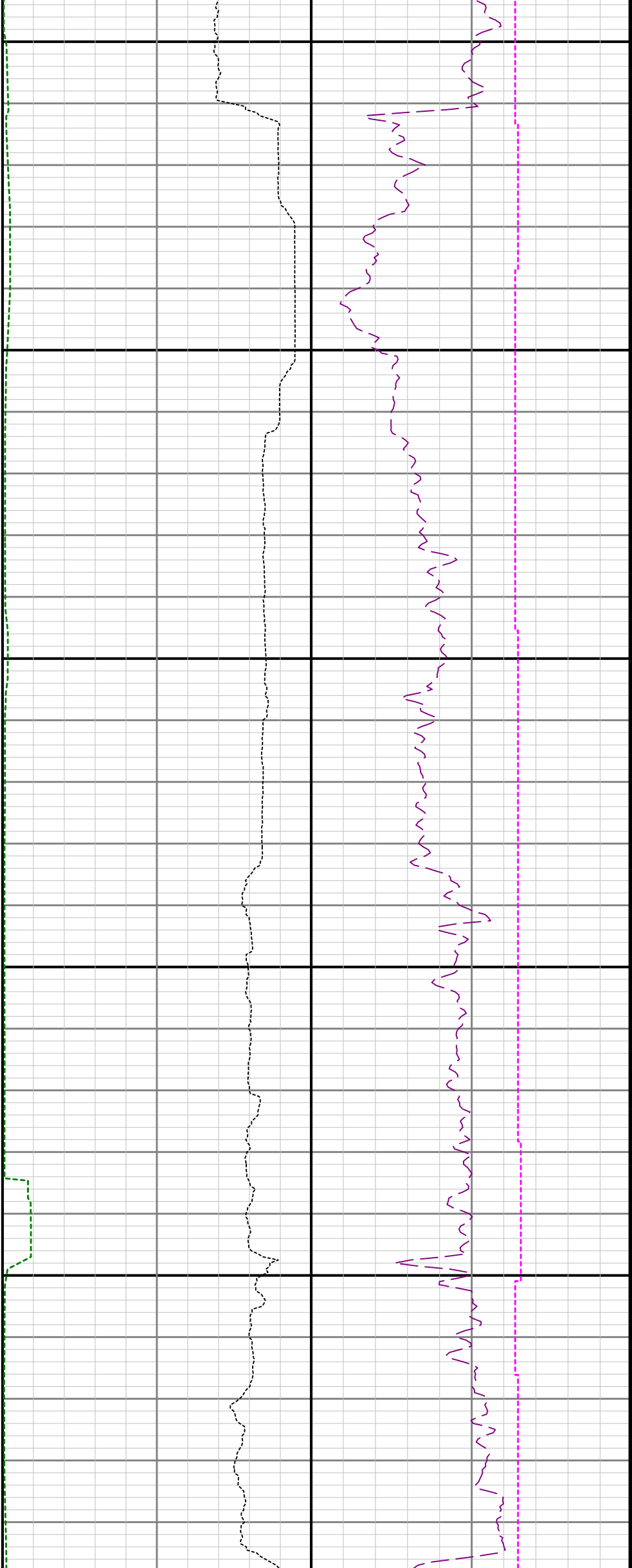

8300

8400

8500

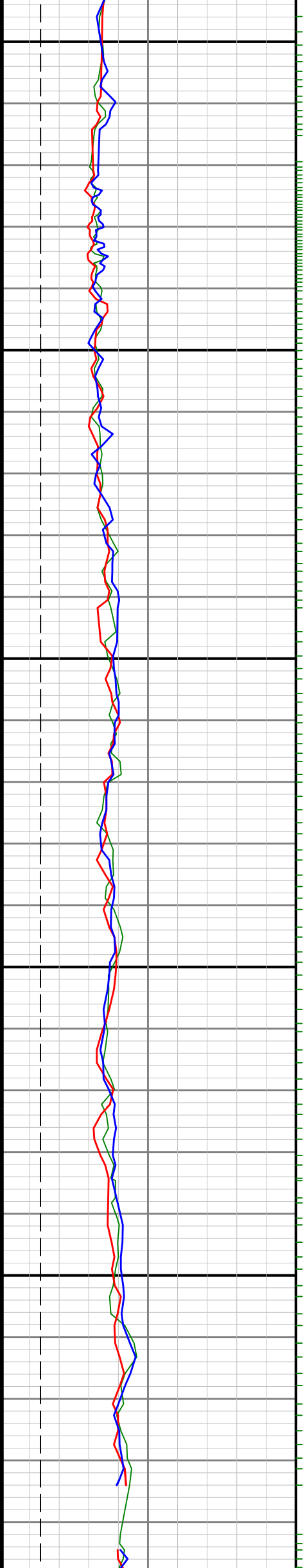

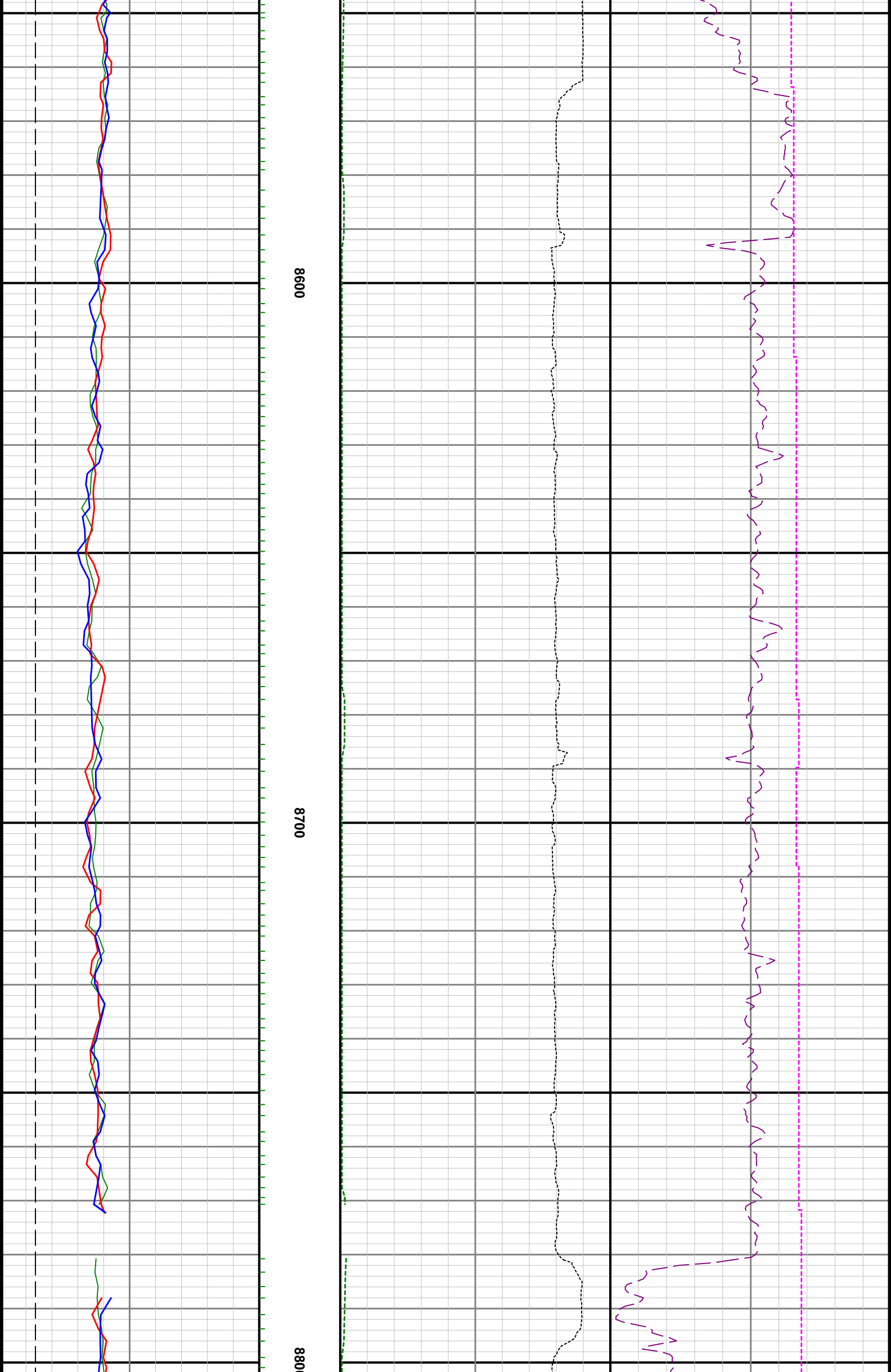

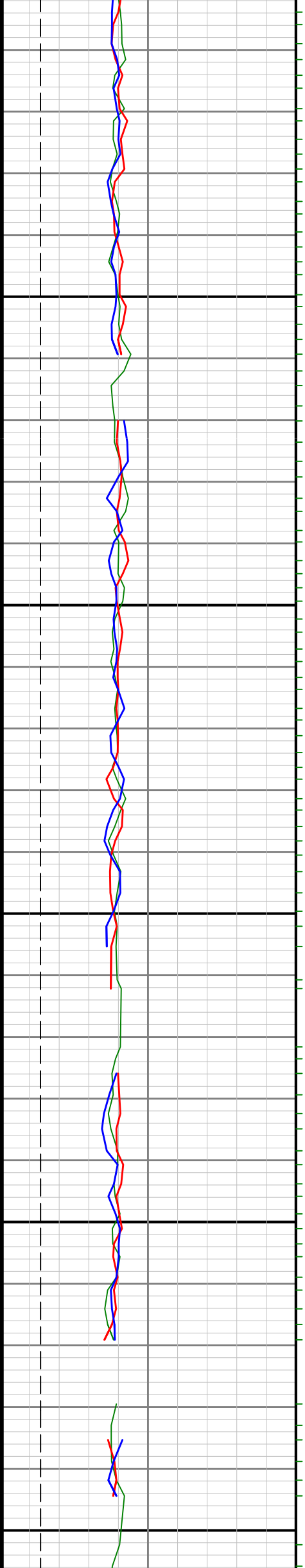

0006 0068 9006

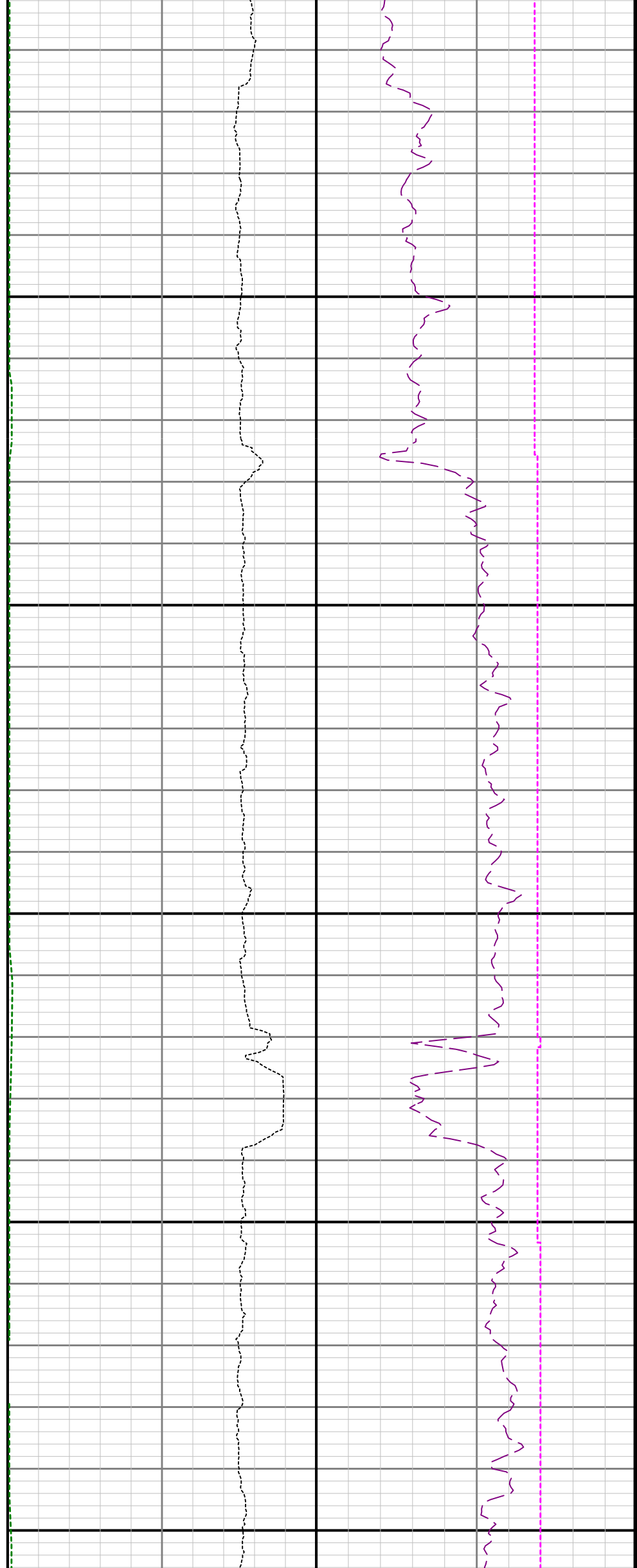

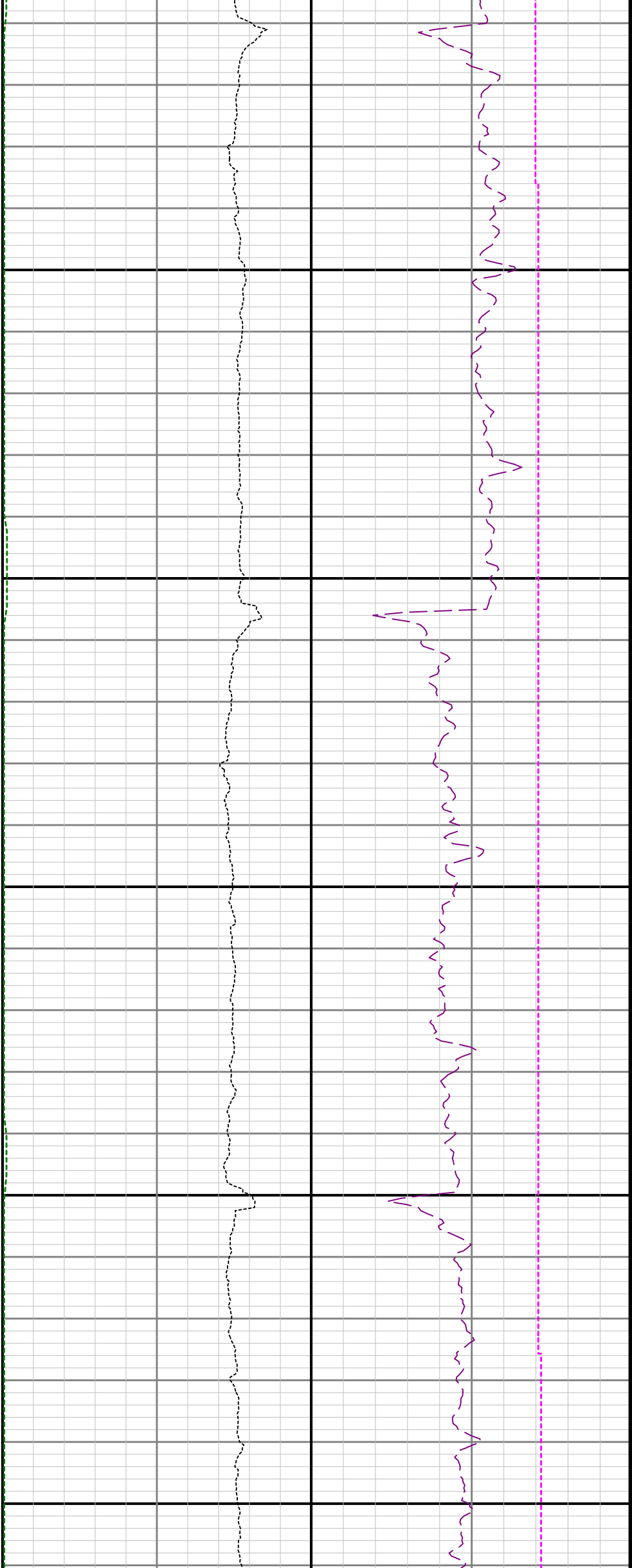

9100

9200

9300

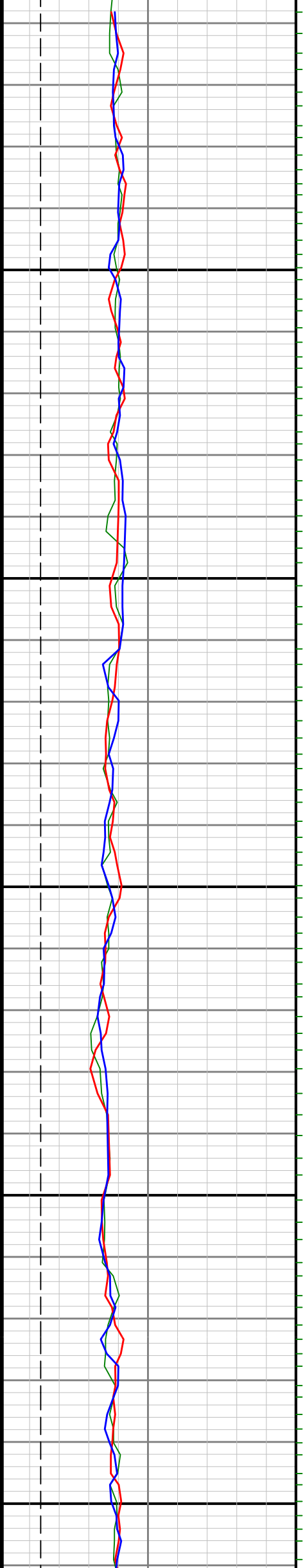

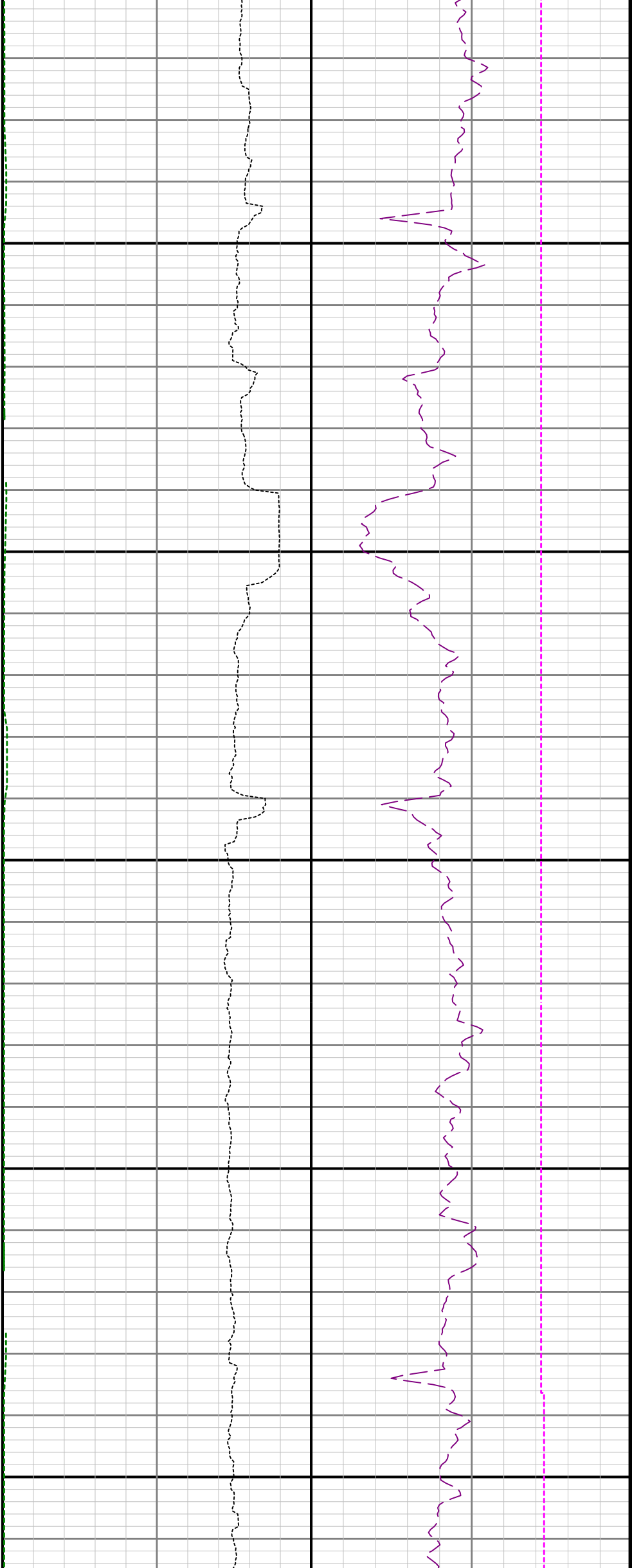

9400

9500

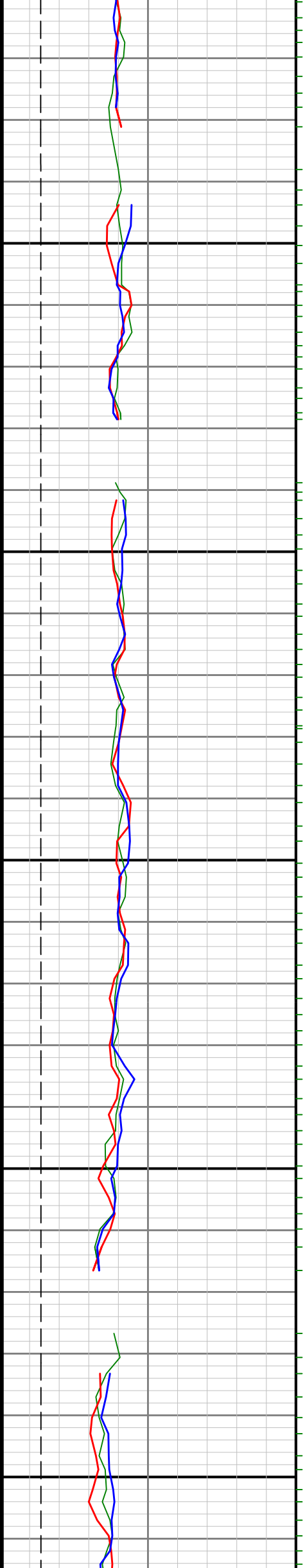

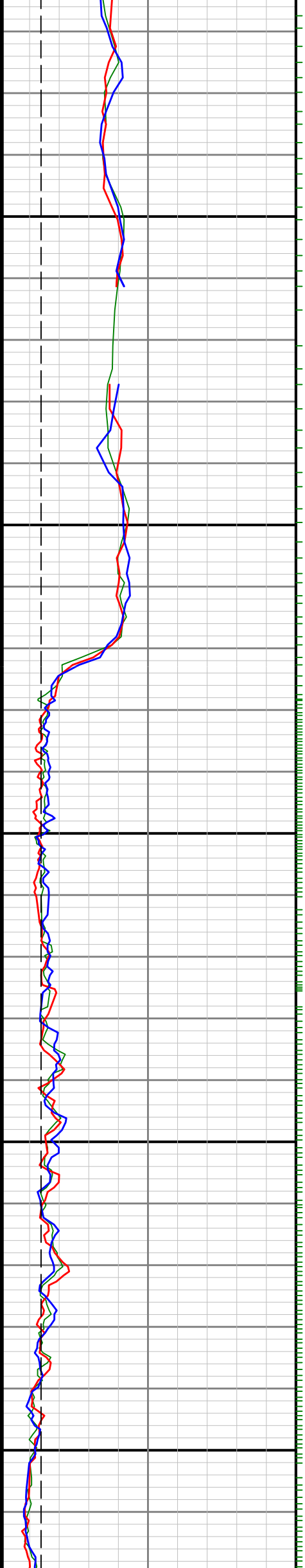

0096

9700

0080

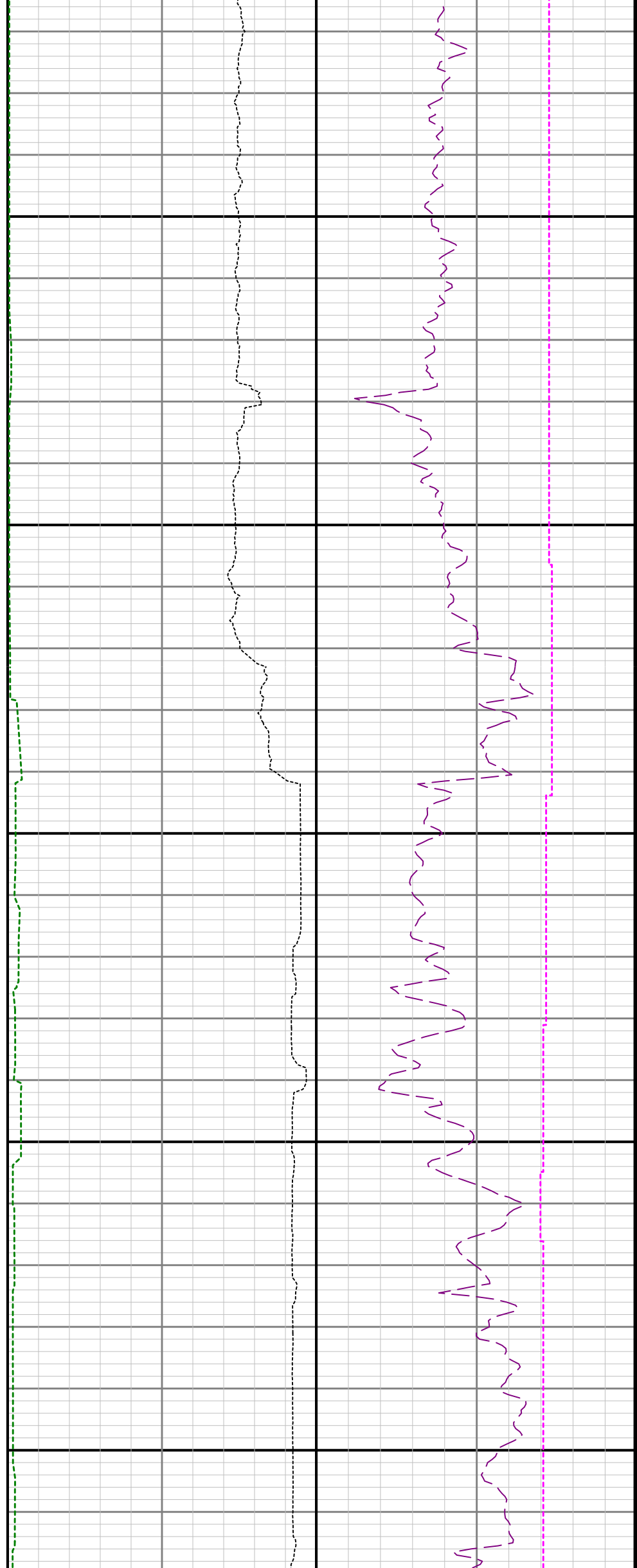

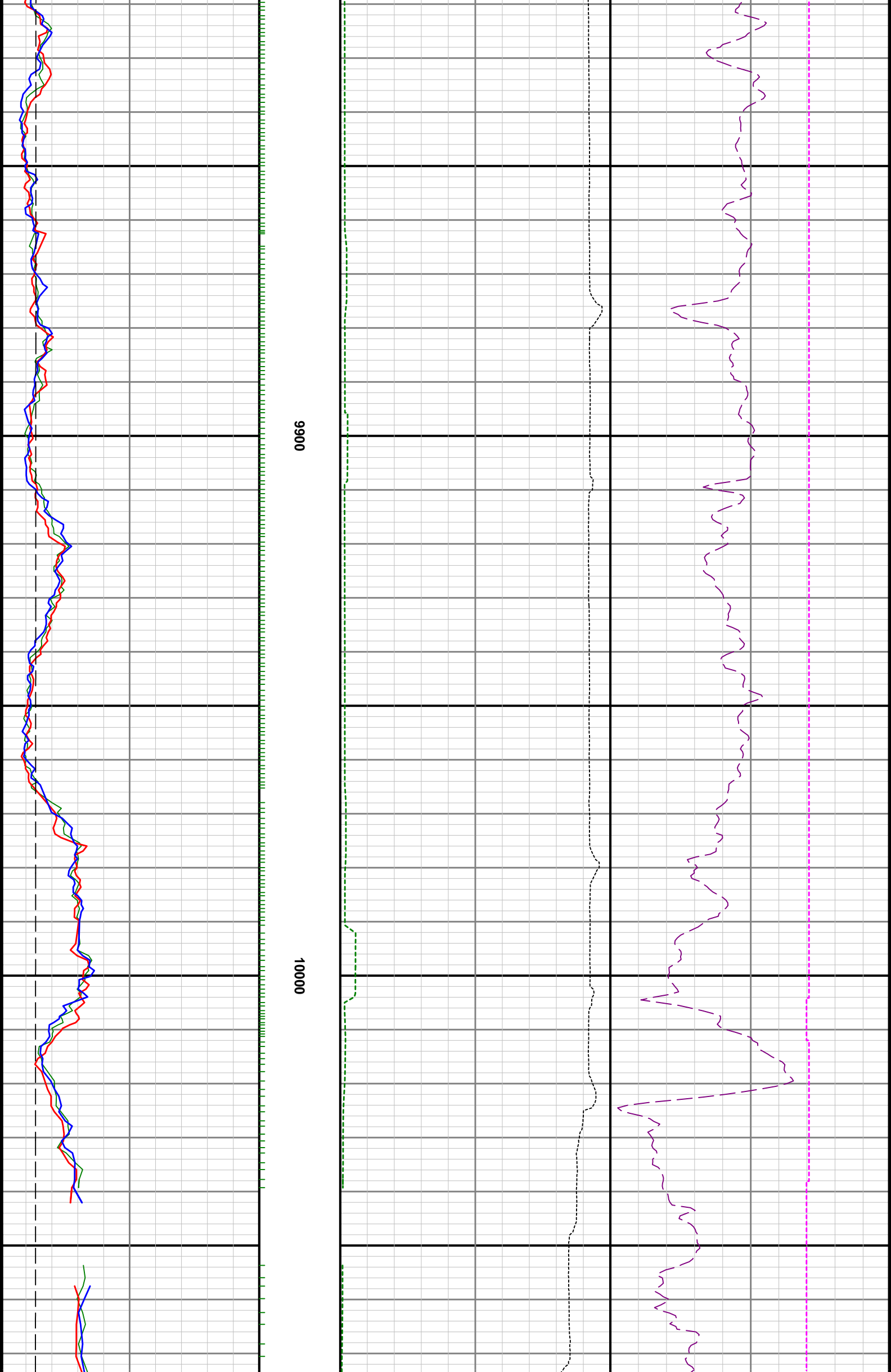

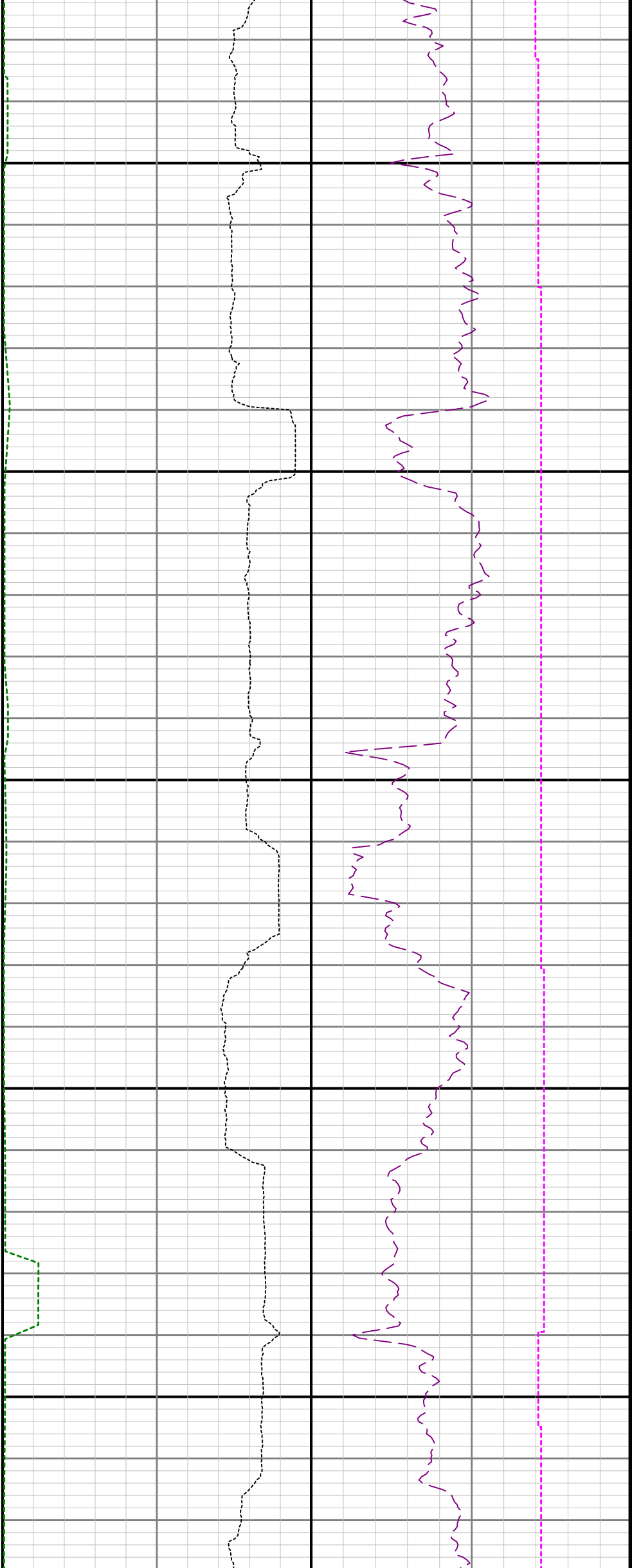

10100

10200

10300

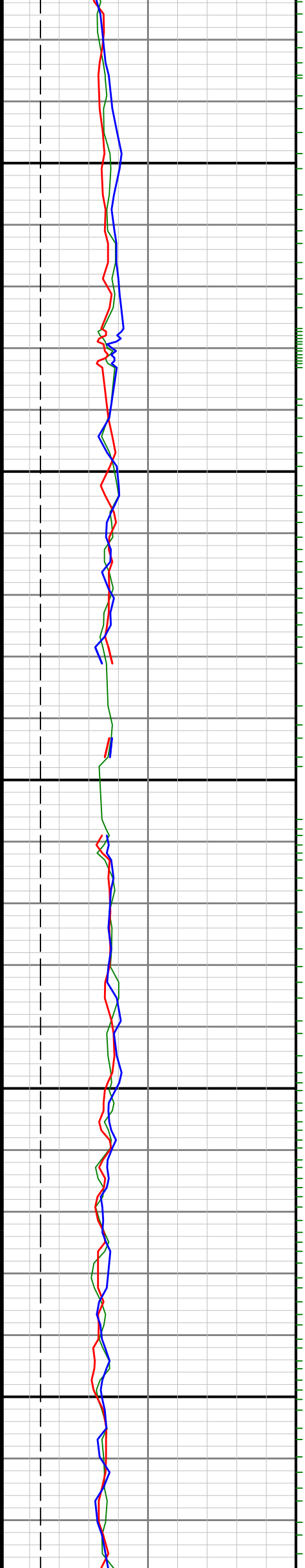

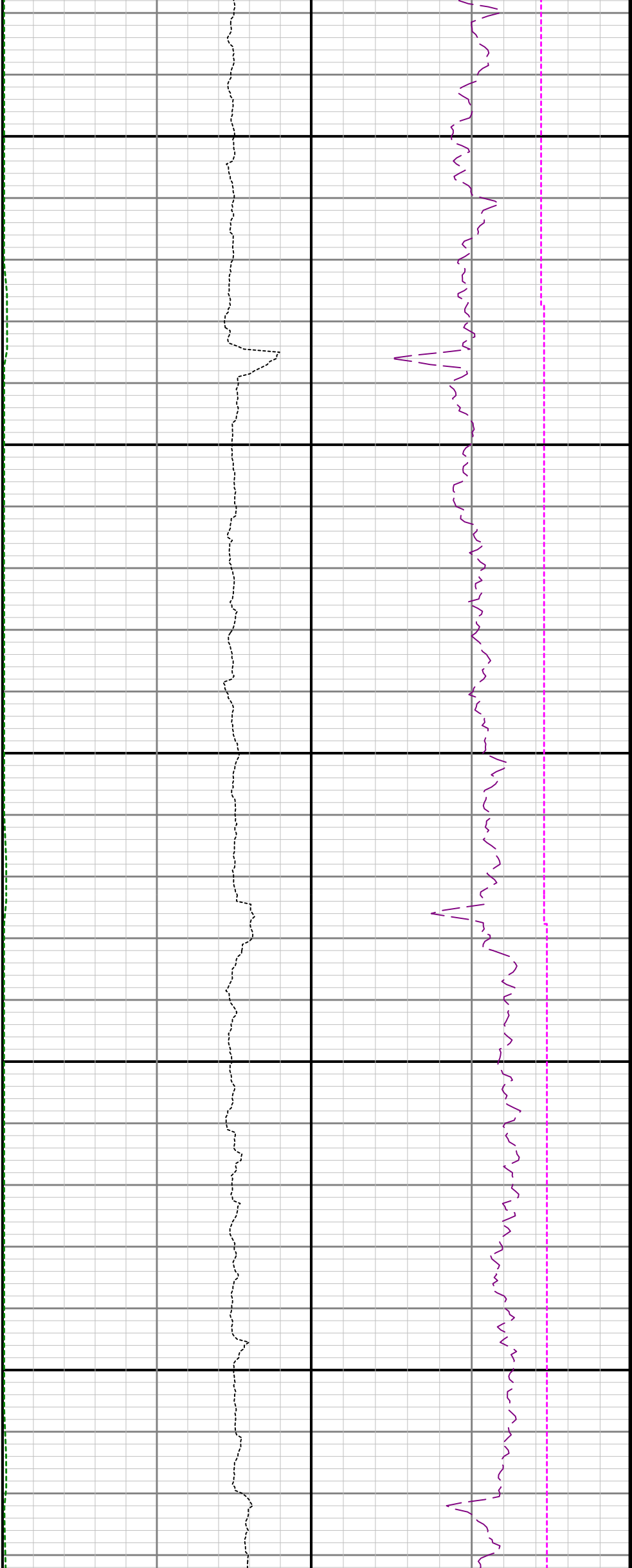

10400

10500

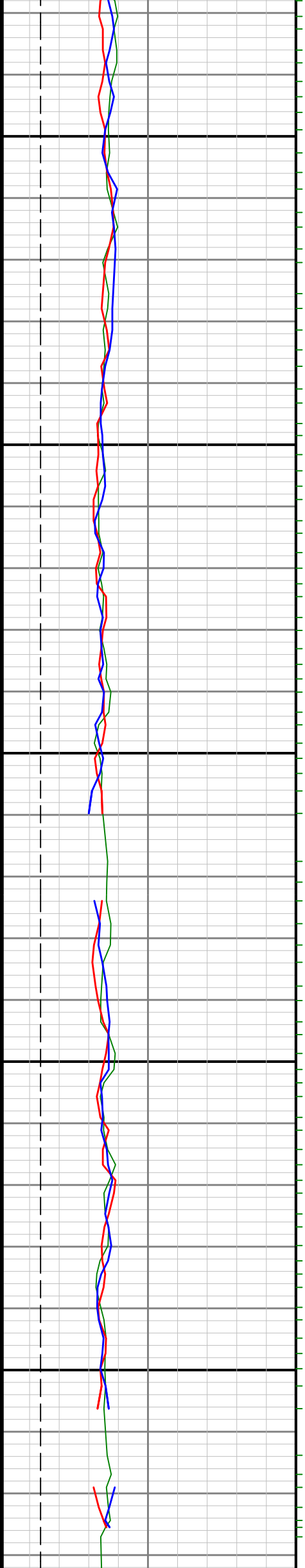

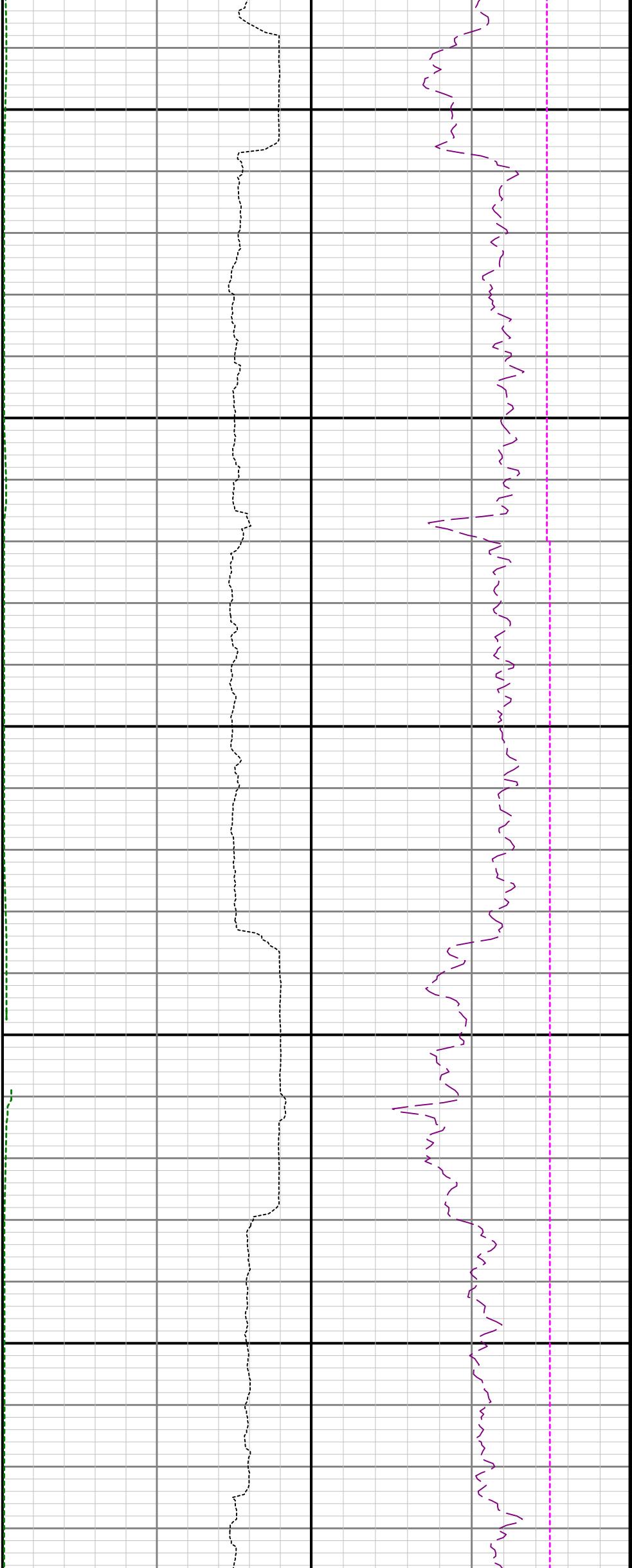

10600

10700

10800

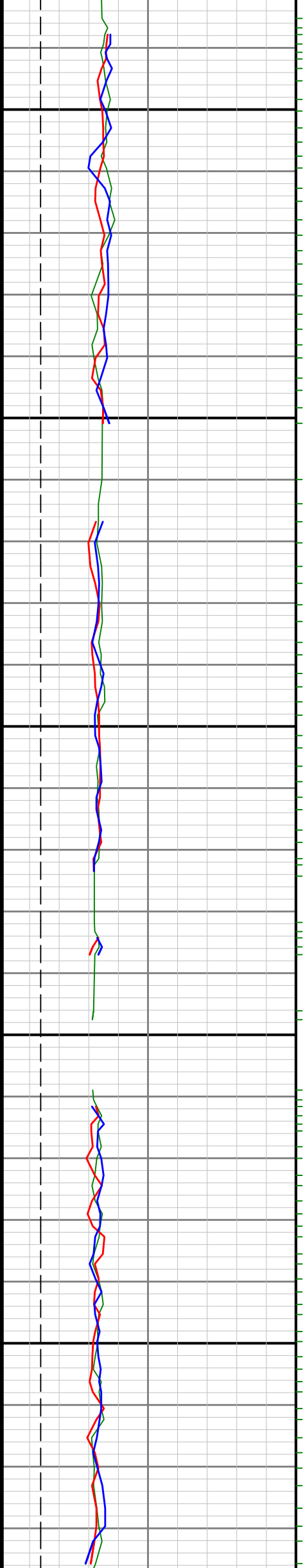

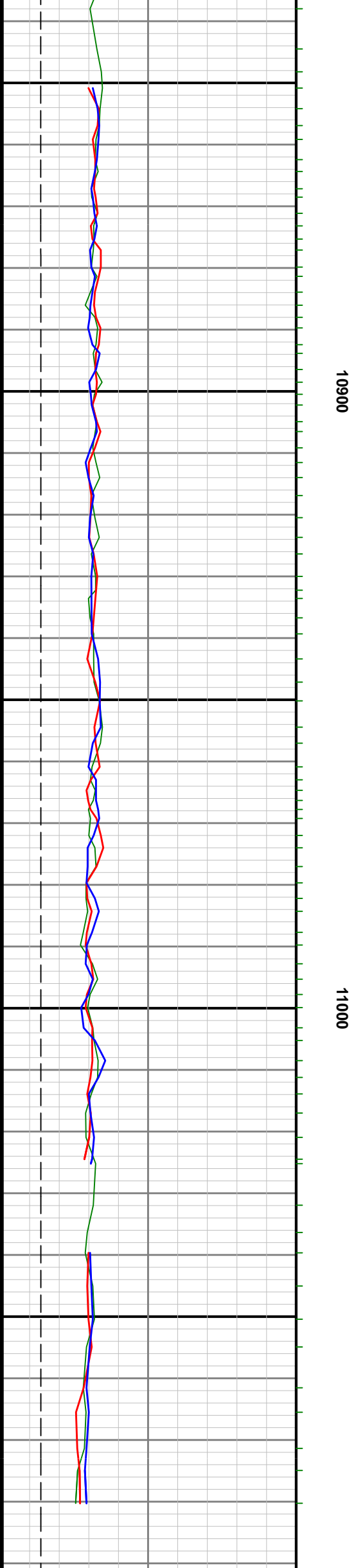
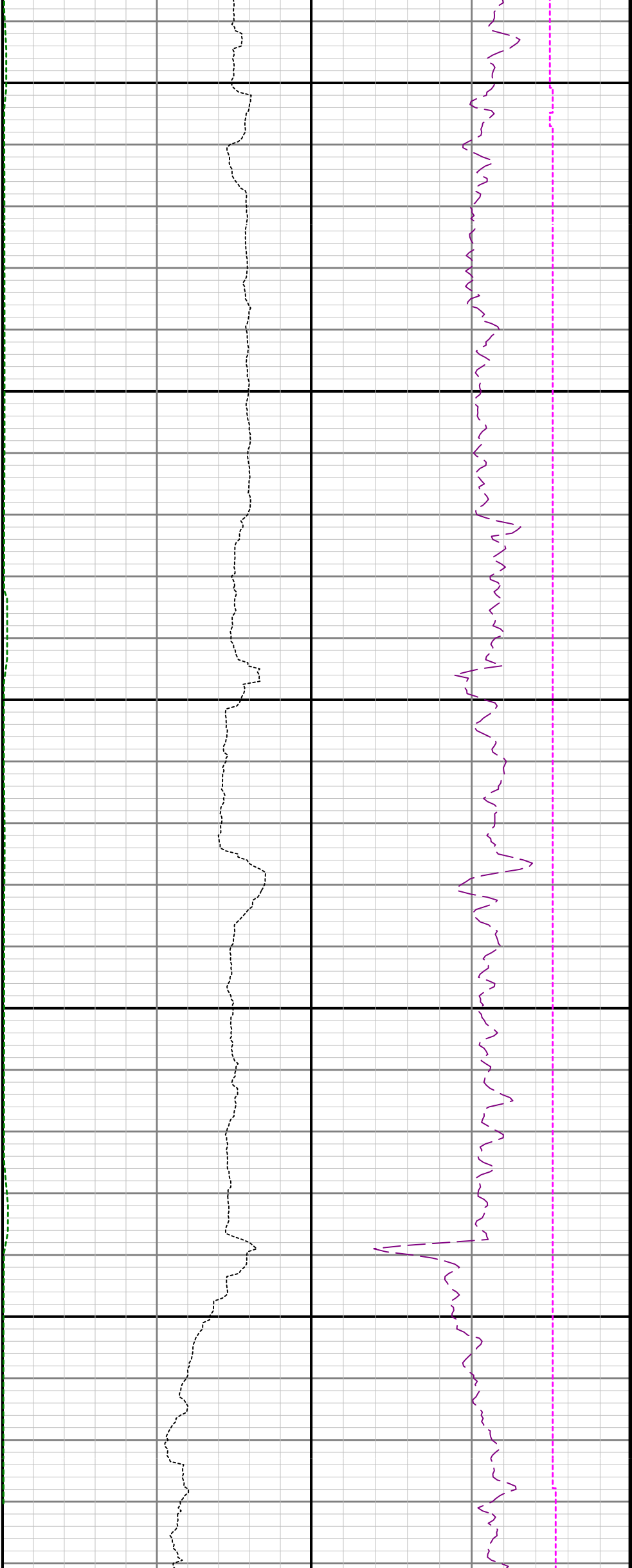

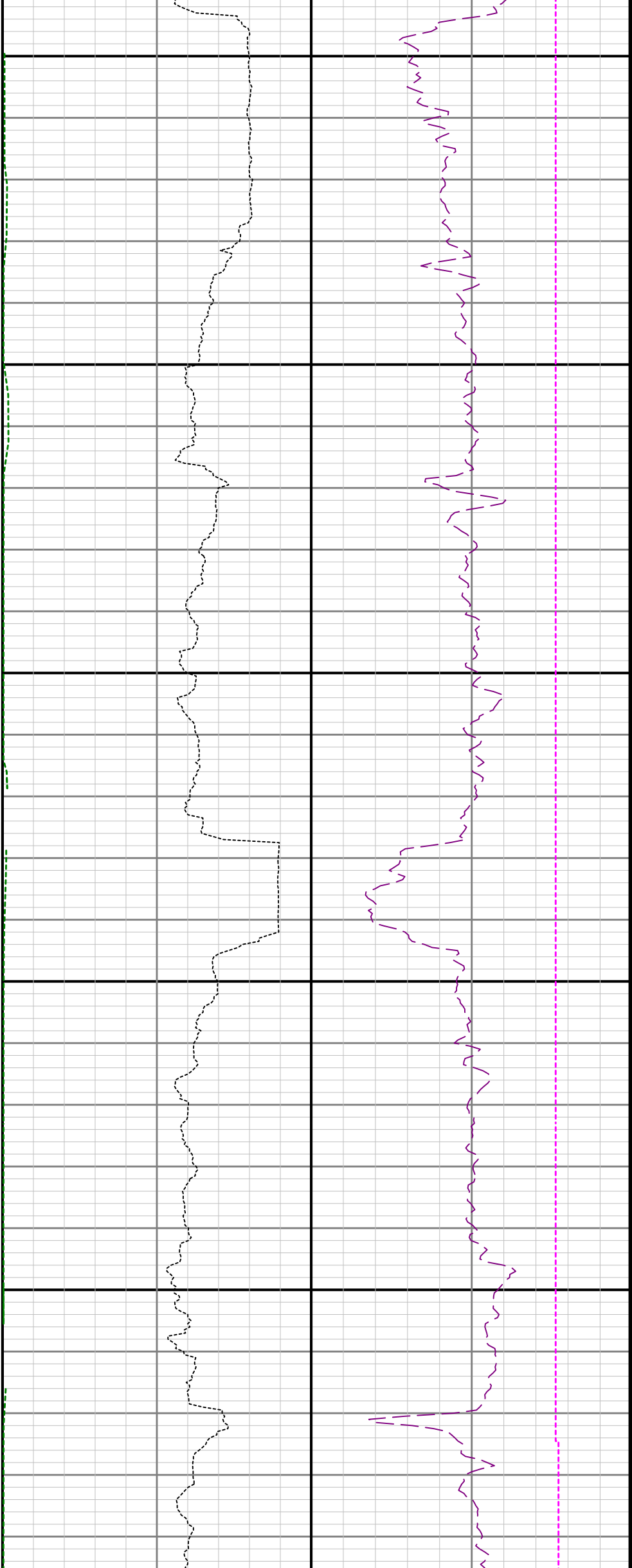

11100

11200

11300

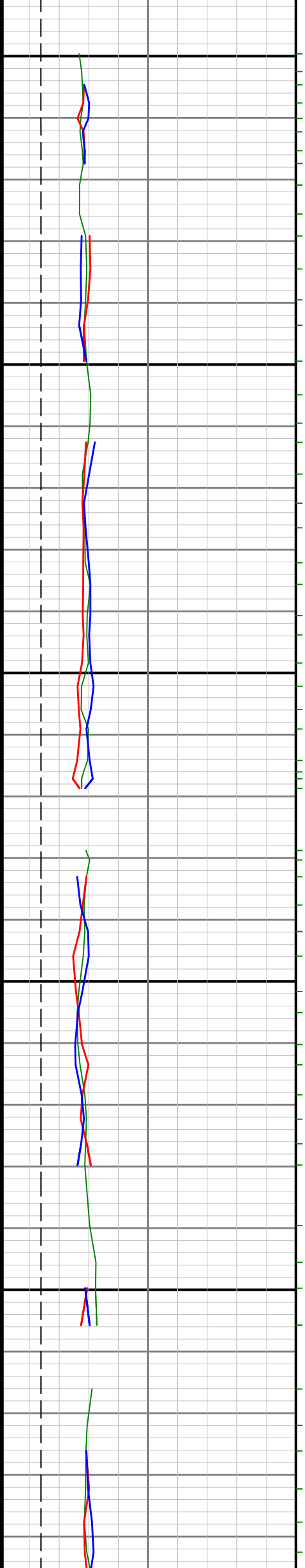

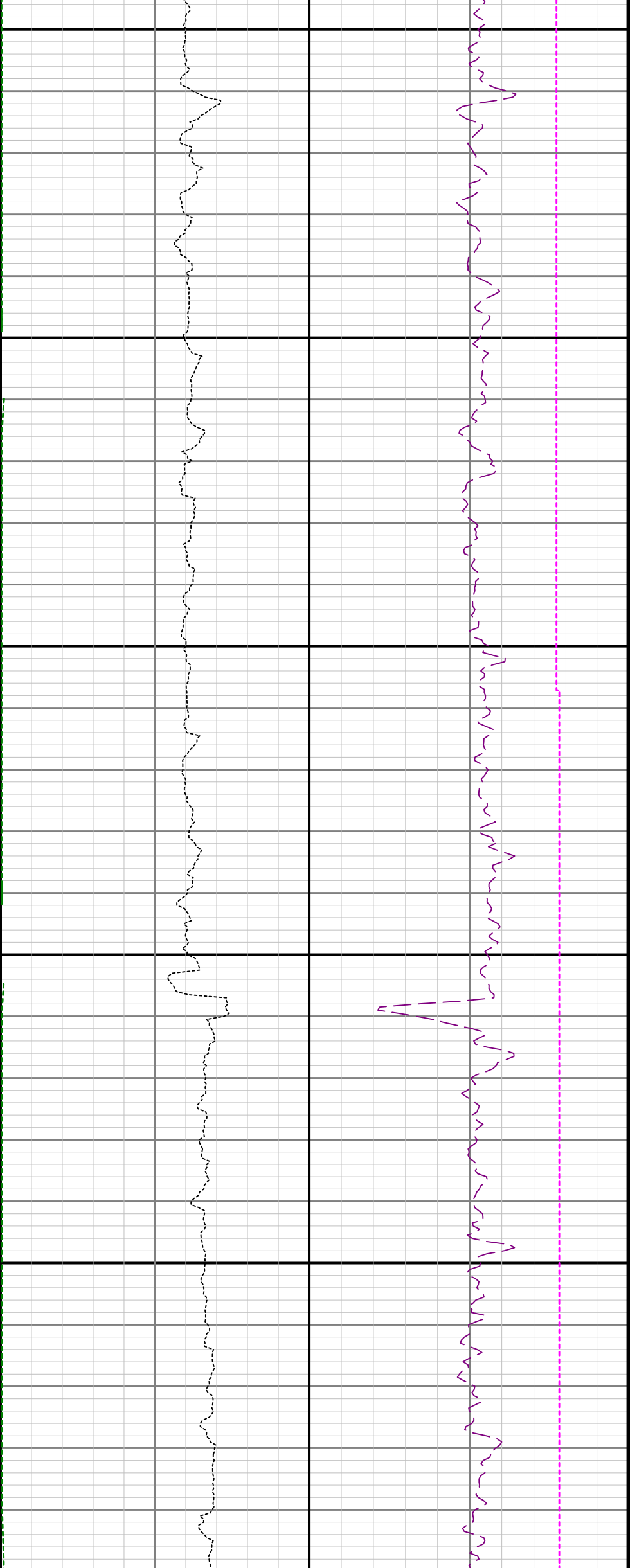

11400

11500

11

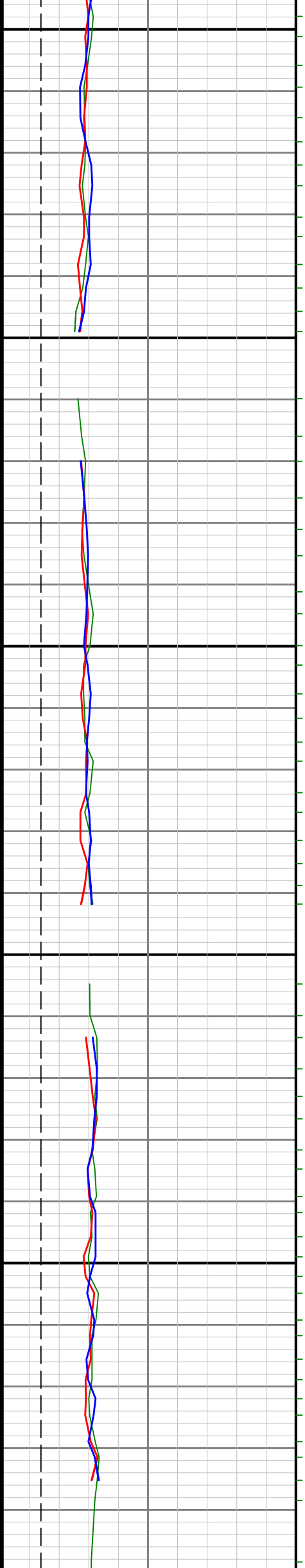

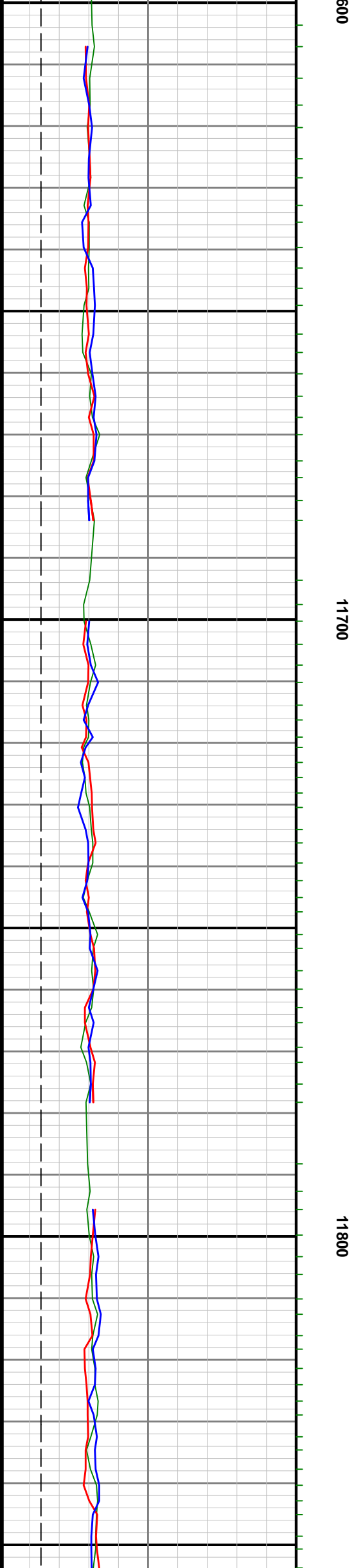
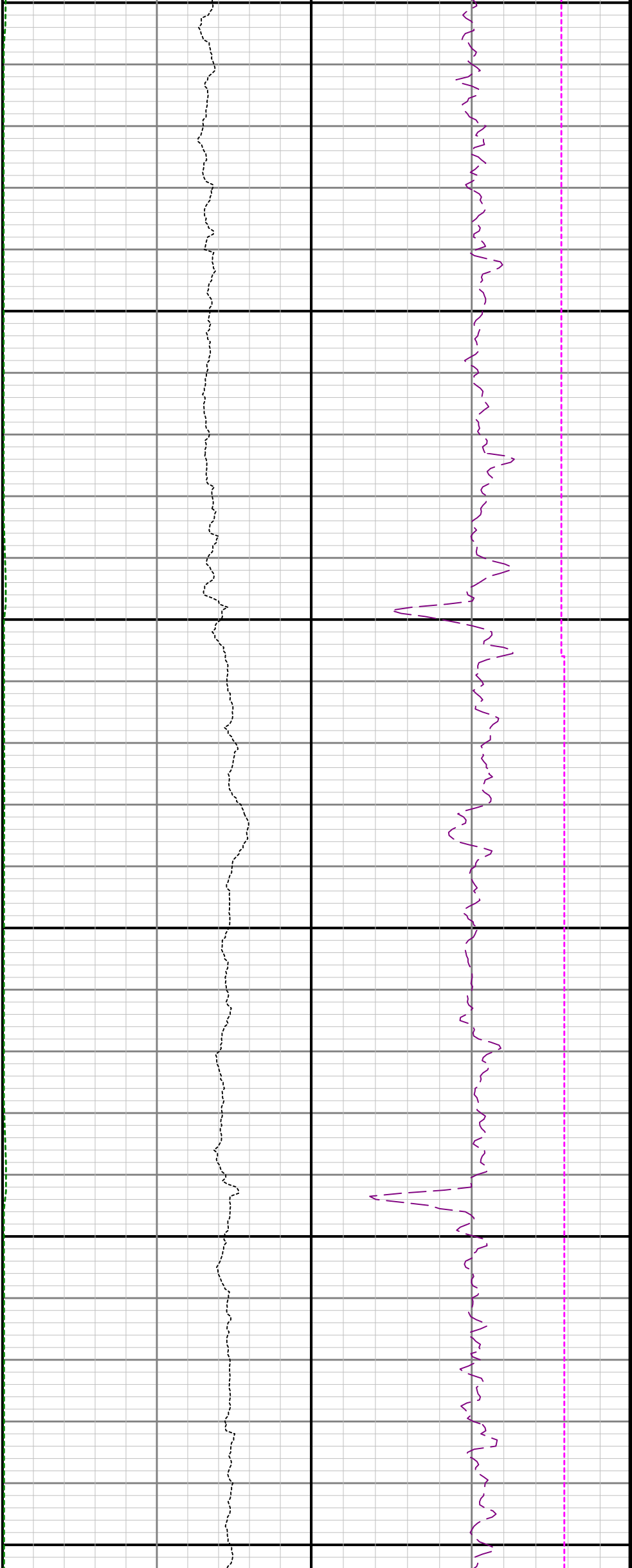

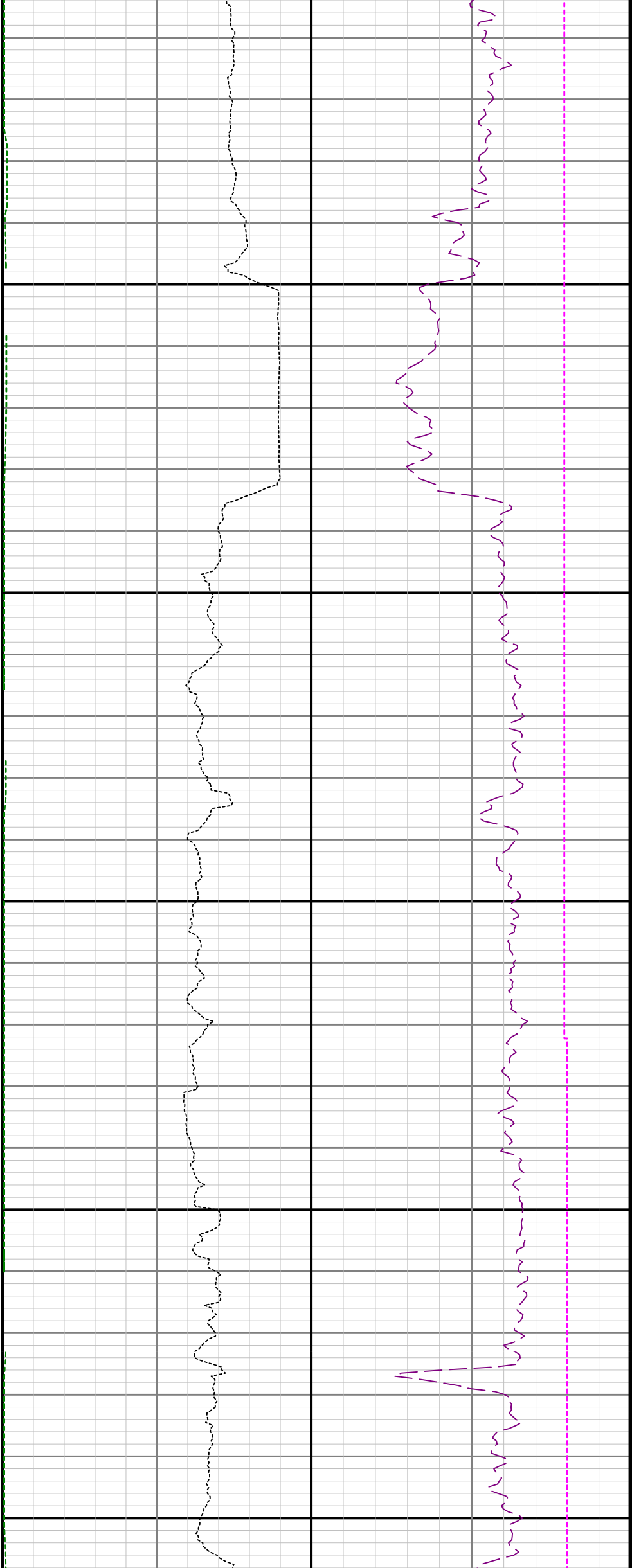

11900

12000

12100

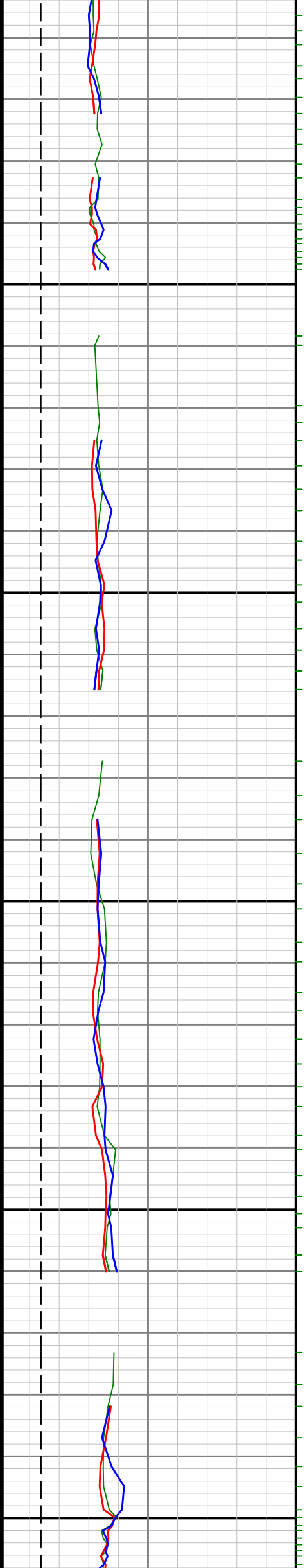

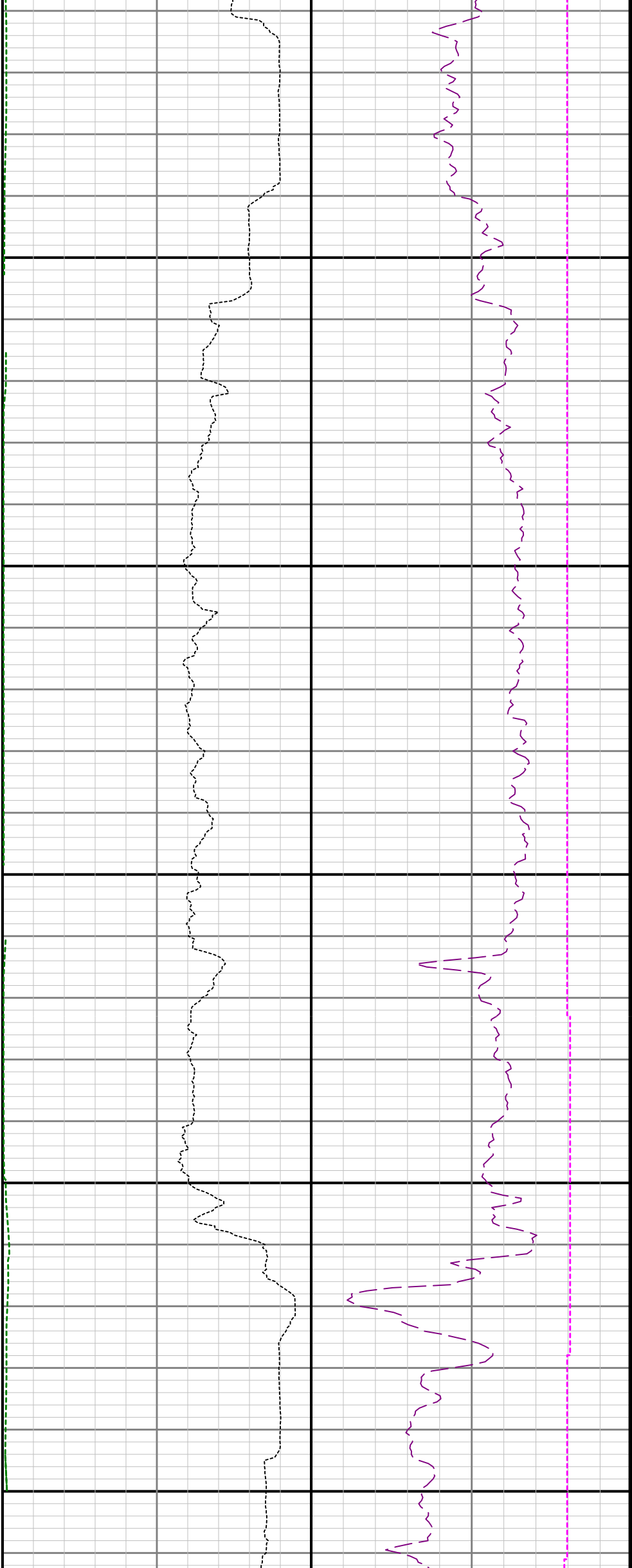

12200

12300

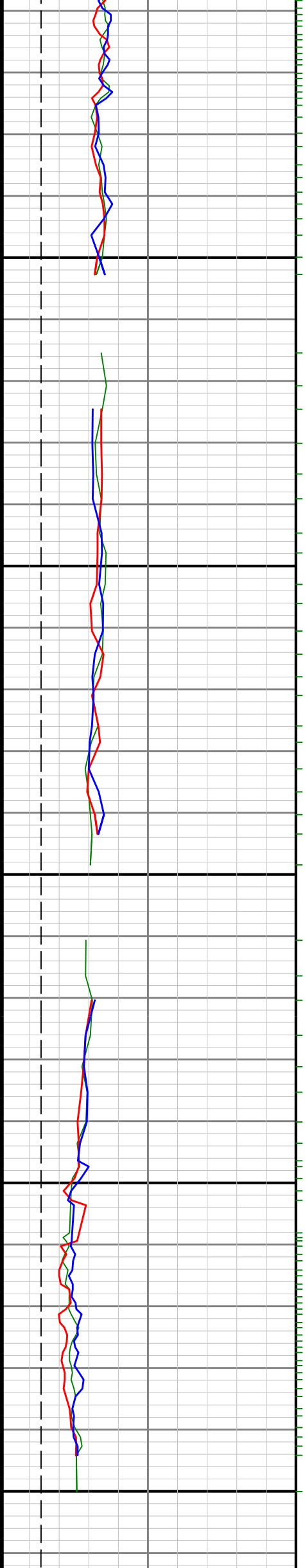

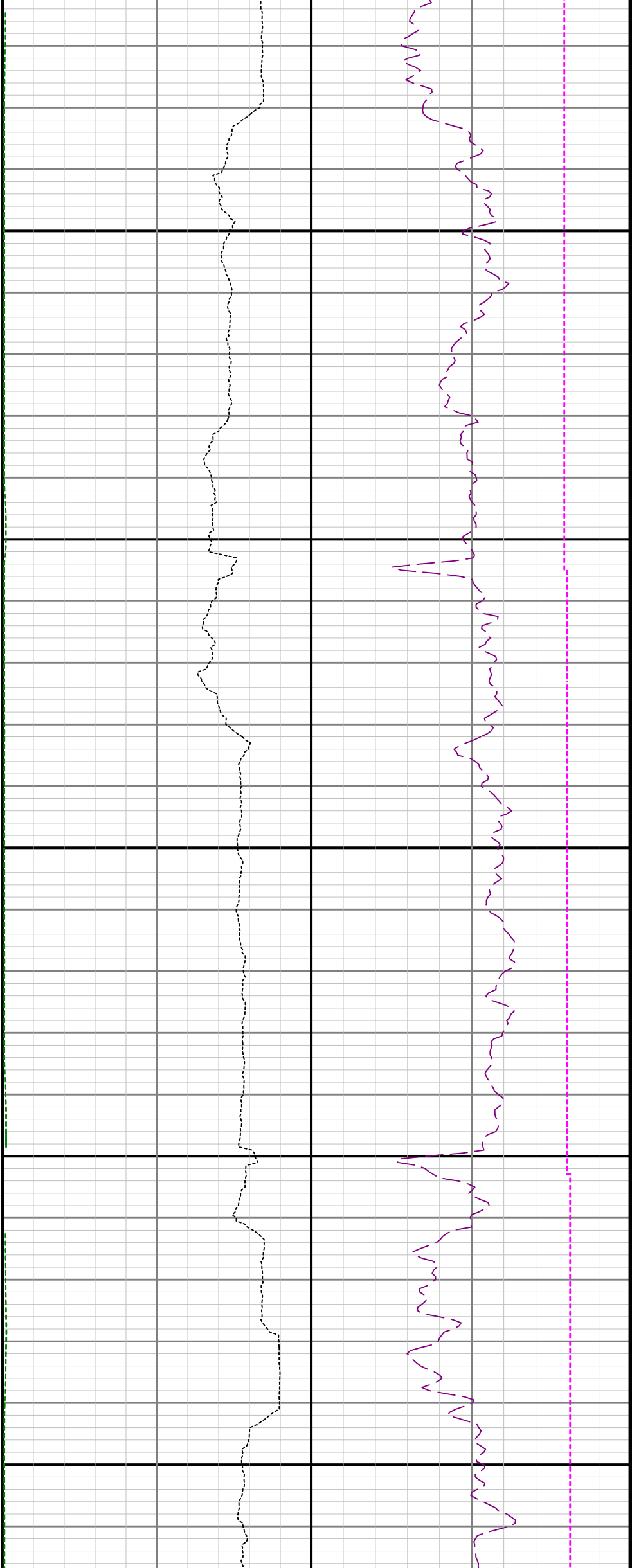

12400

12500

12600

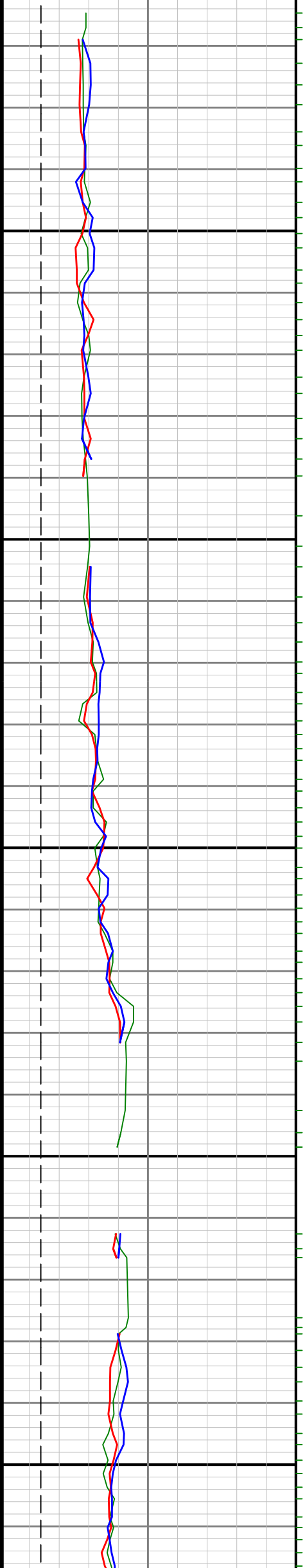

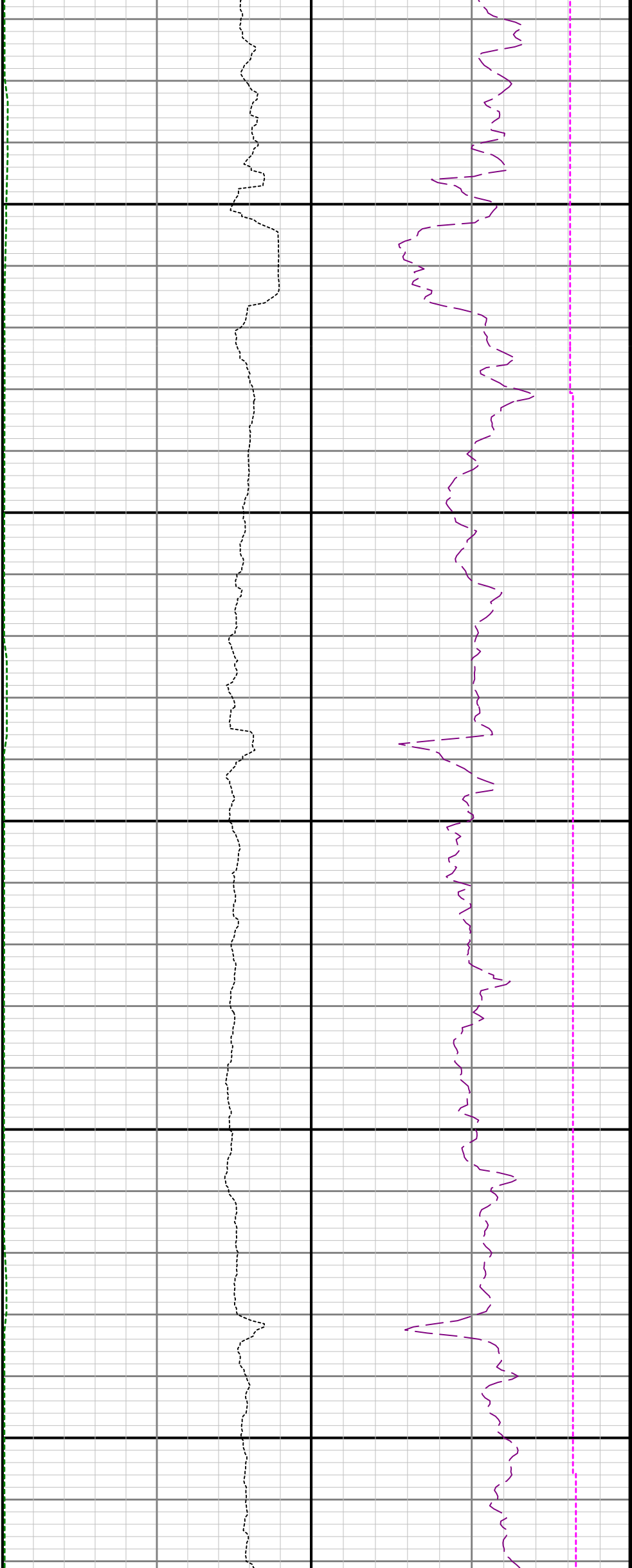

12700

12800

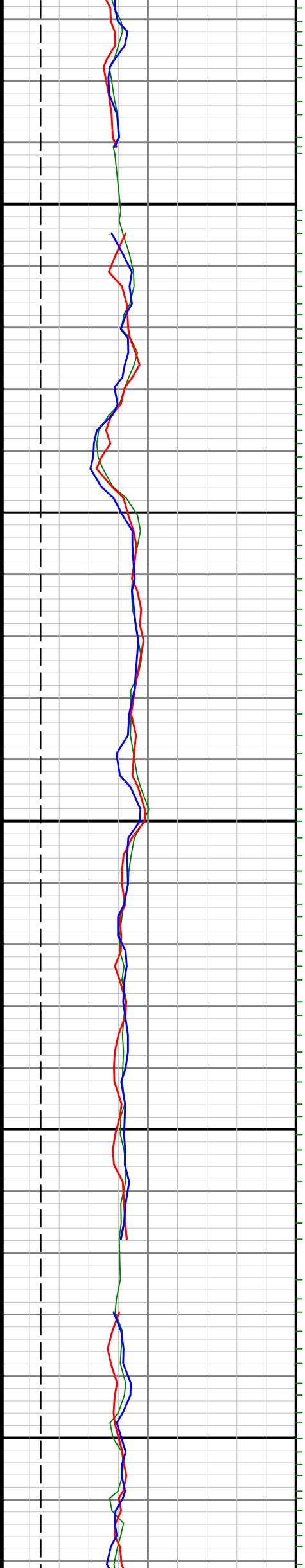

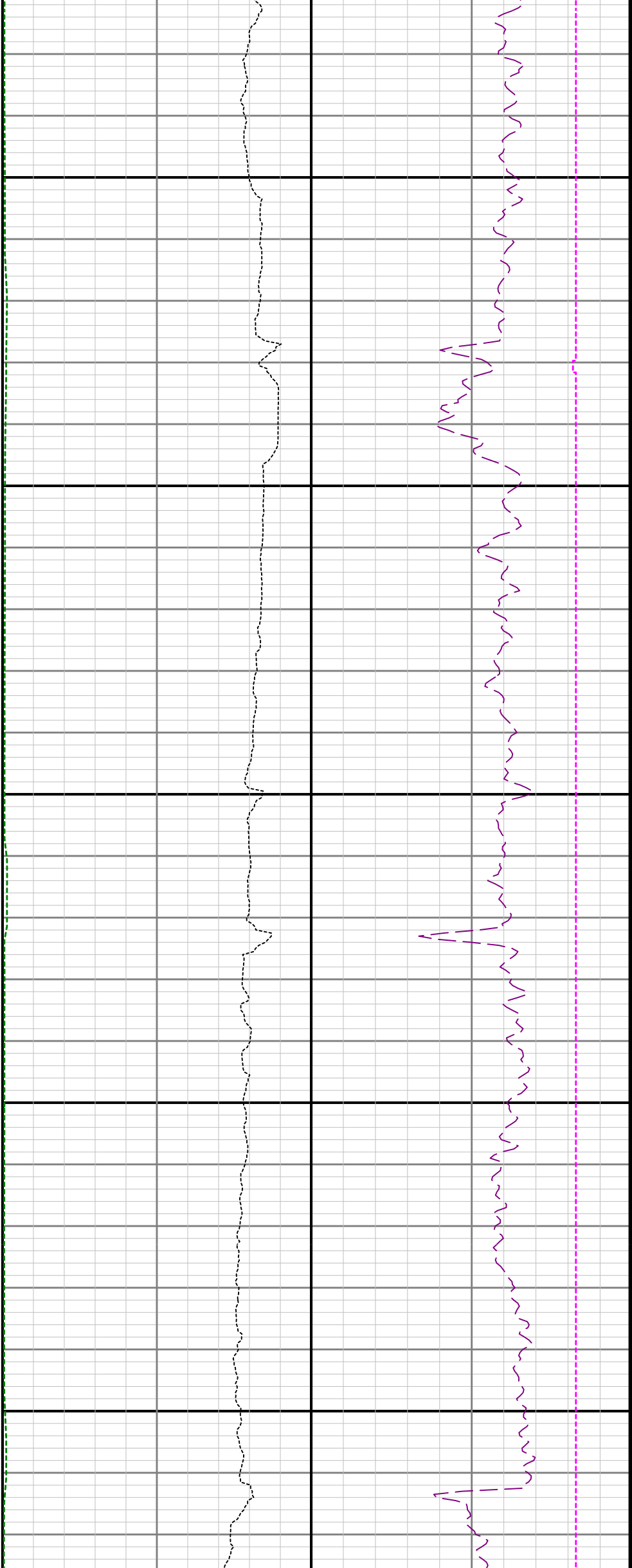

12900

13000

13100

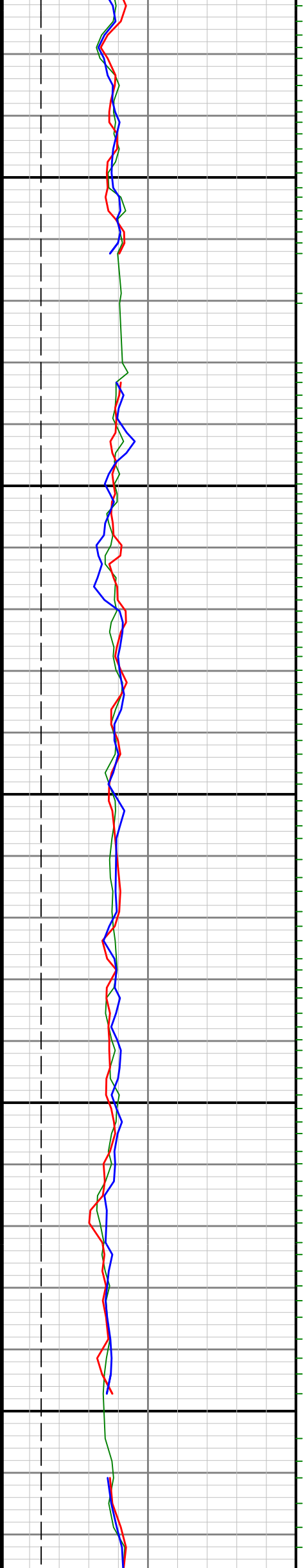

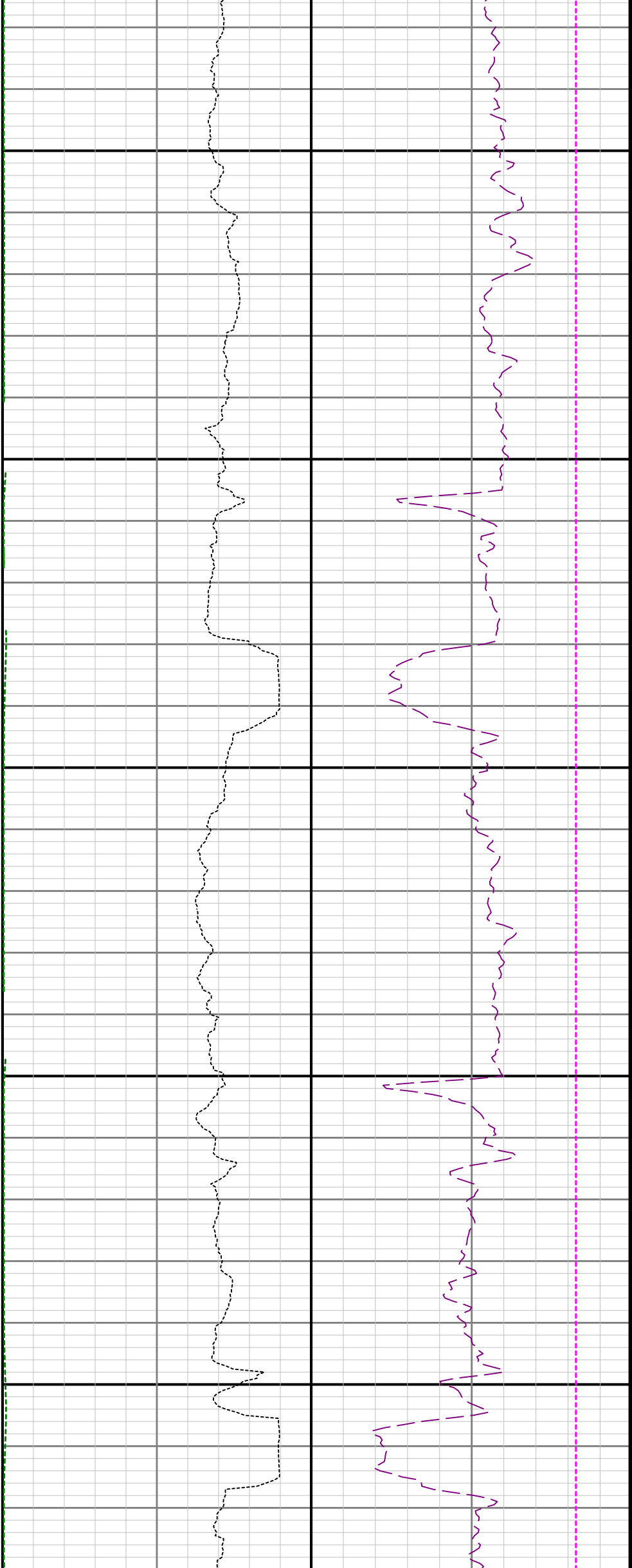

13200

13300

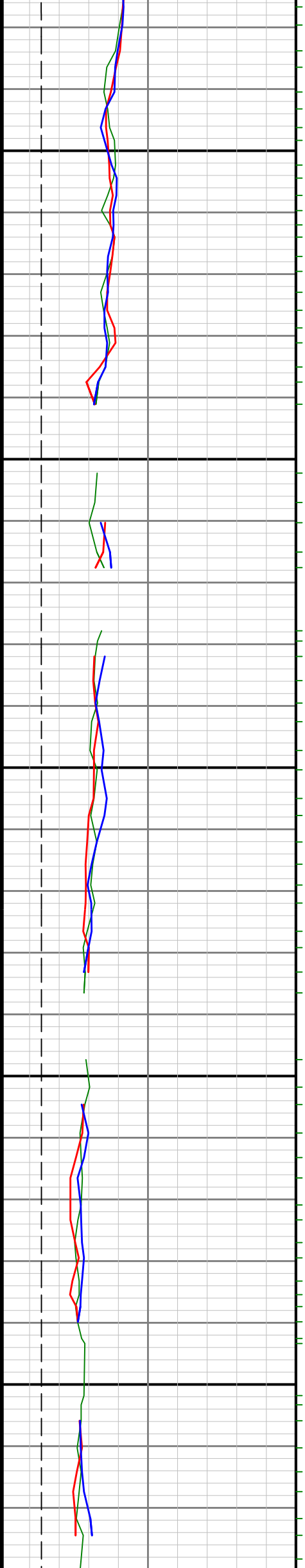

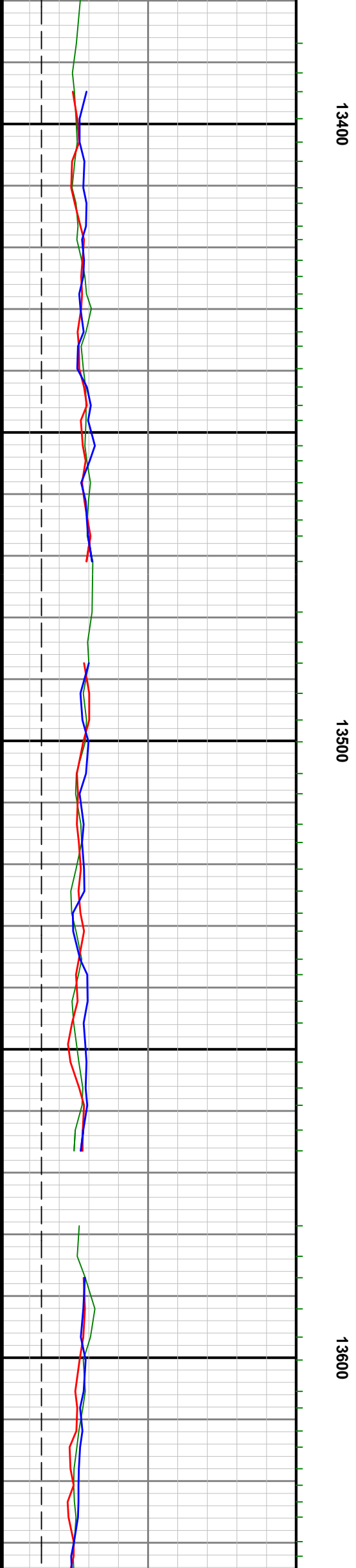
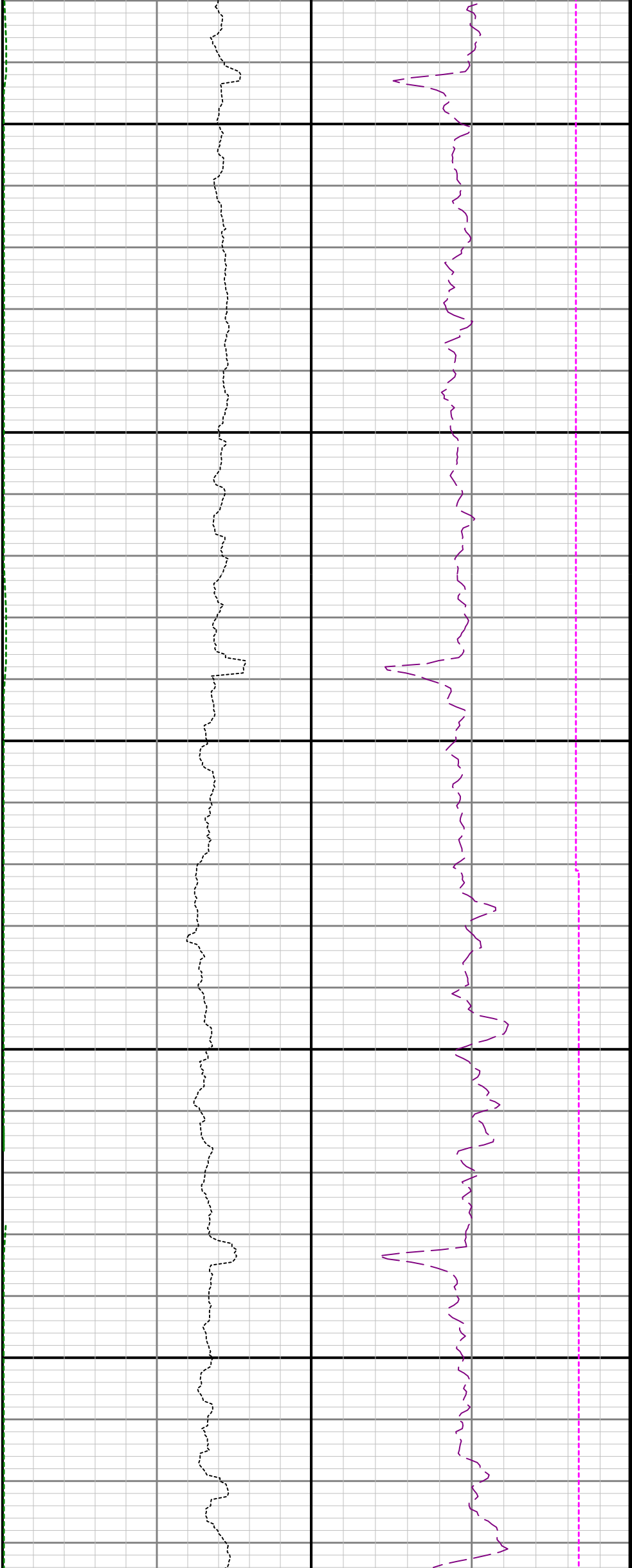

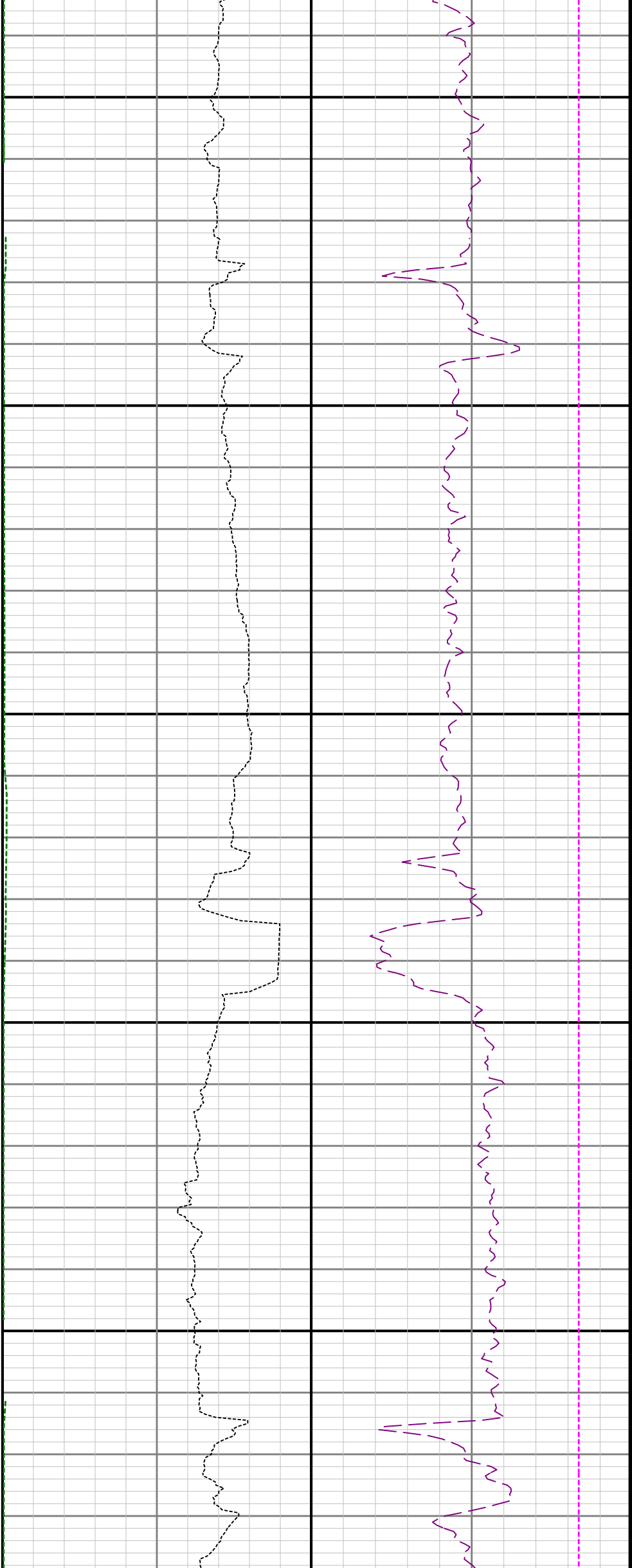

13700

13800

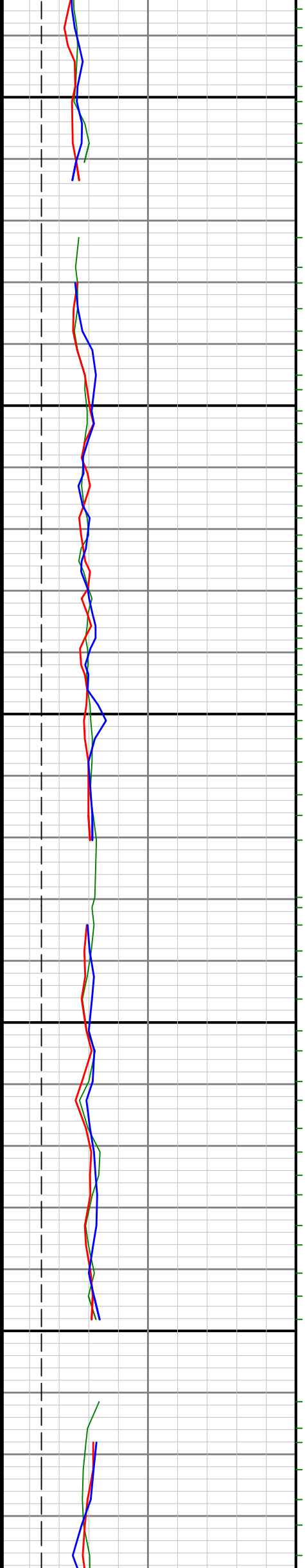

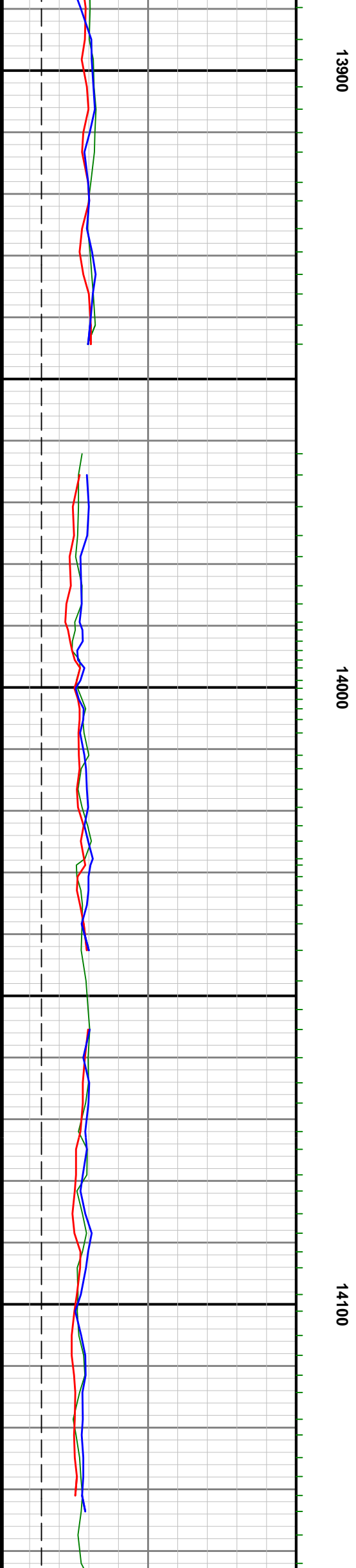
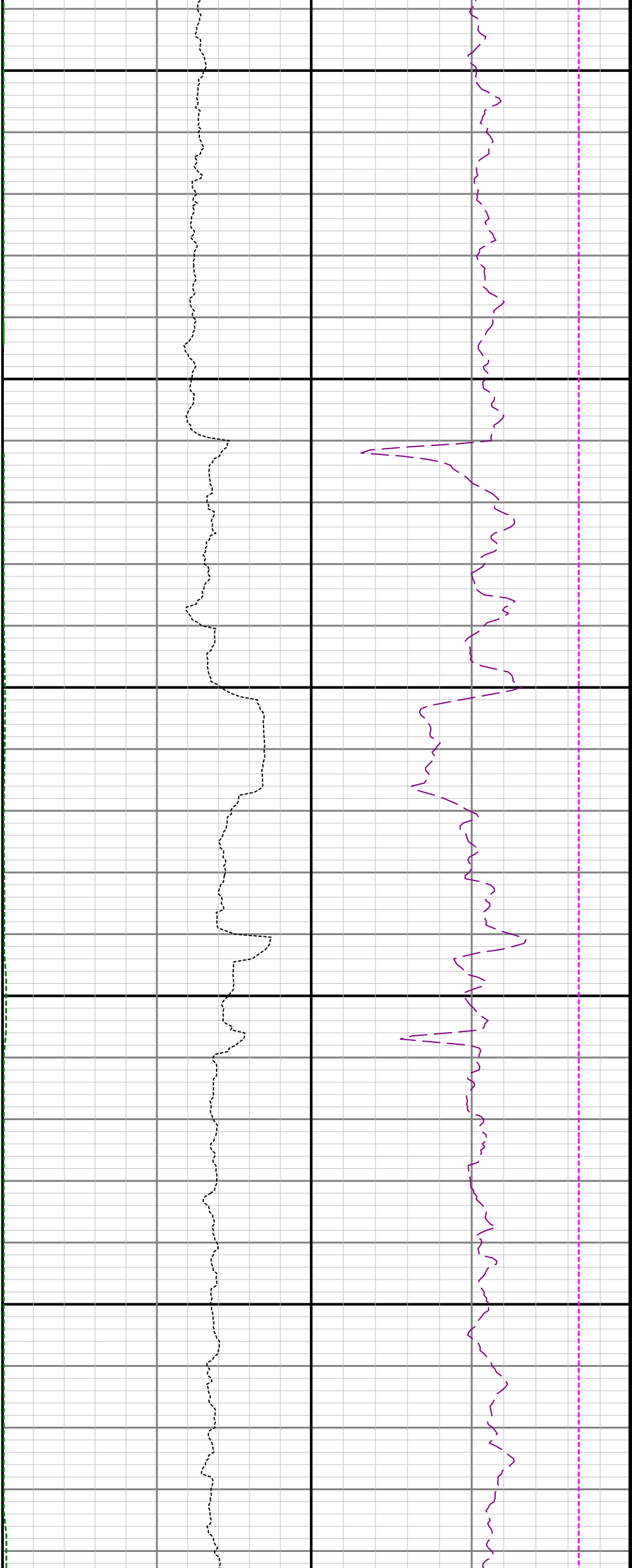

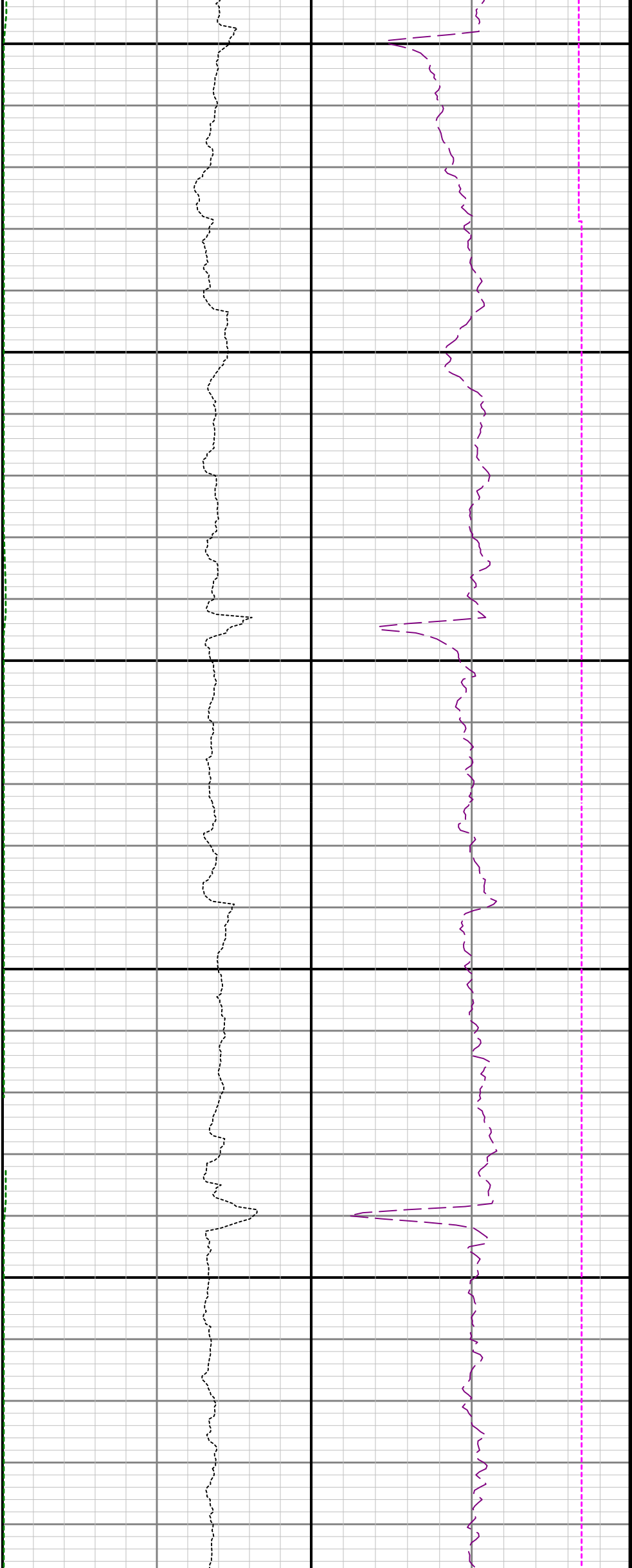

14200

14300

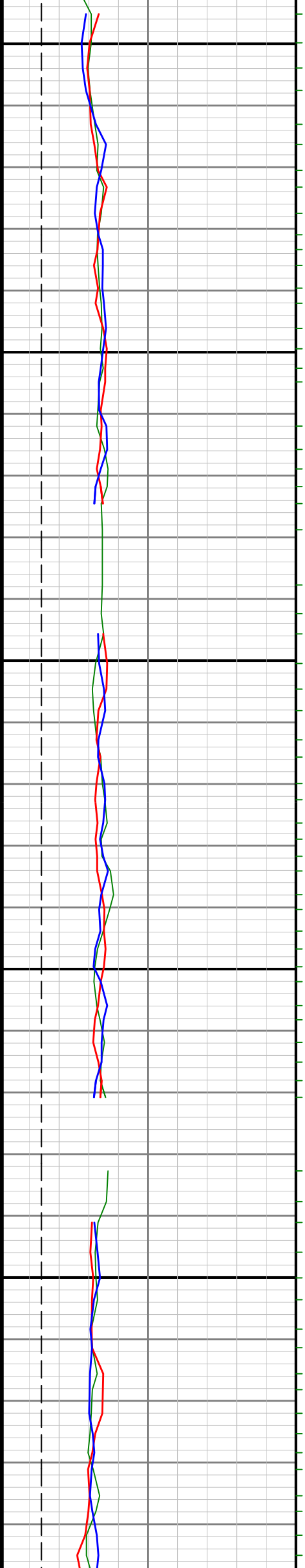

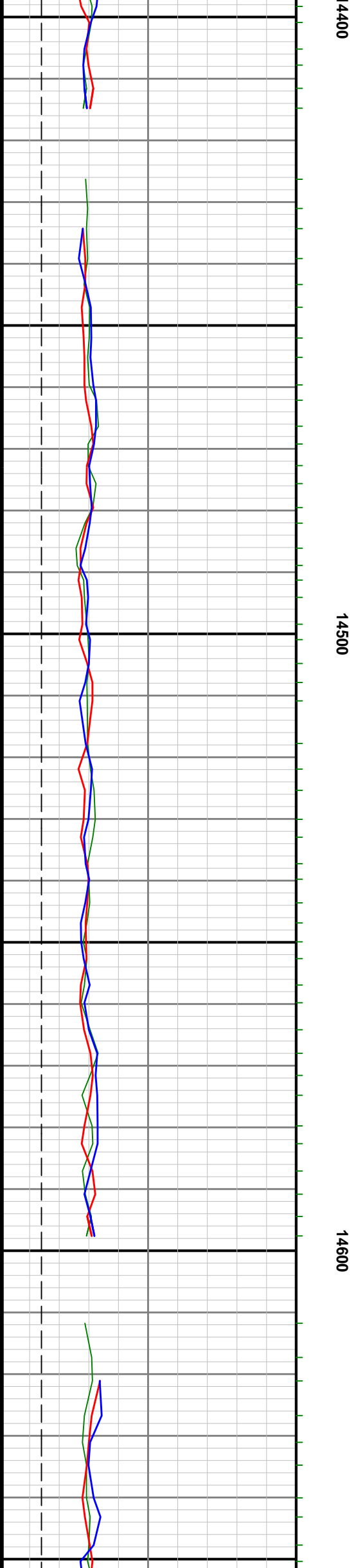
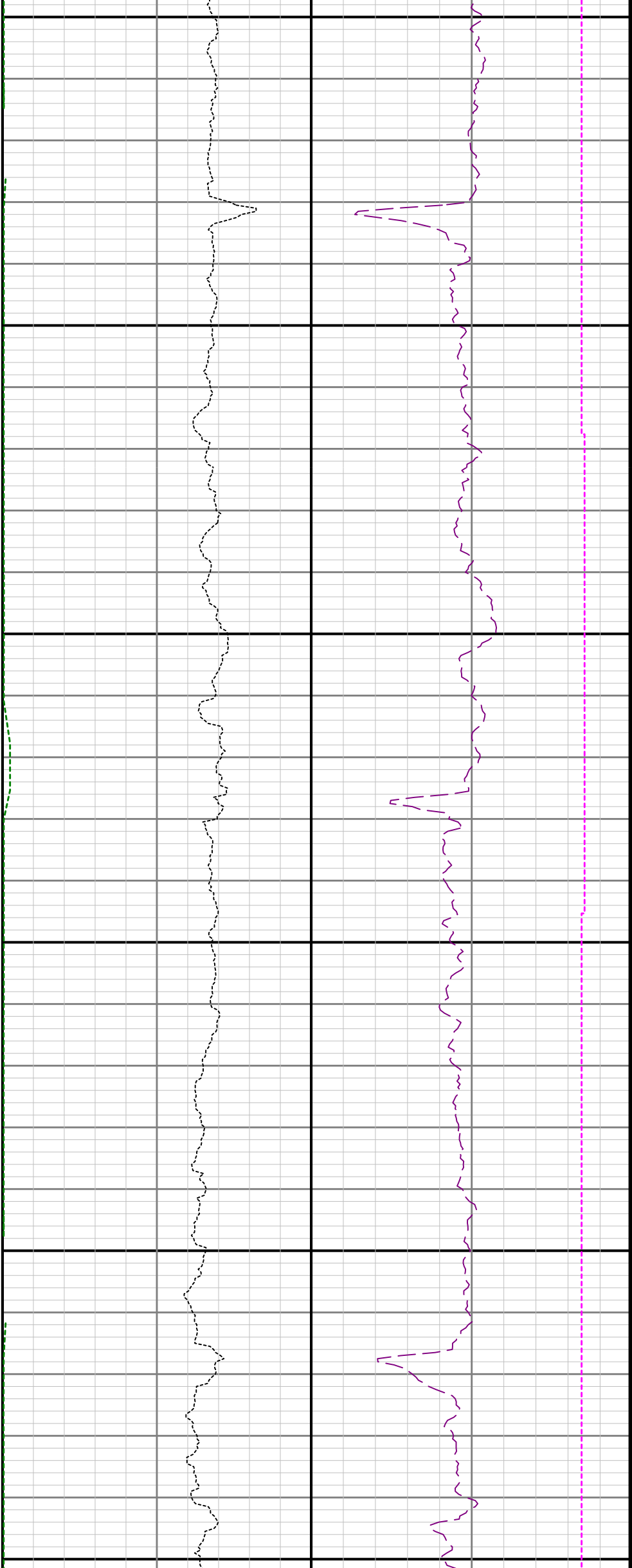

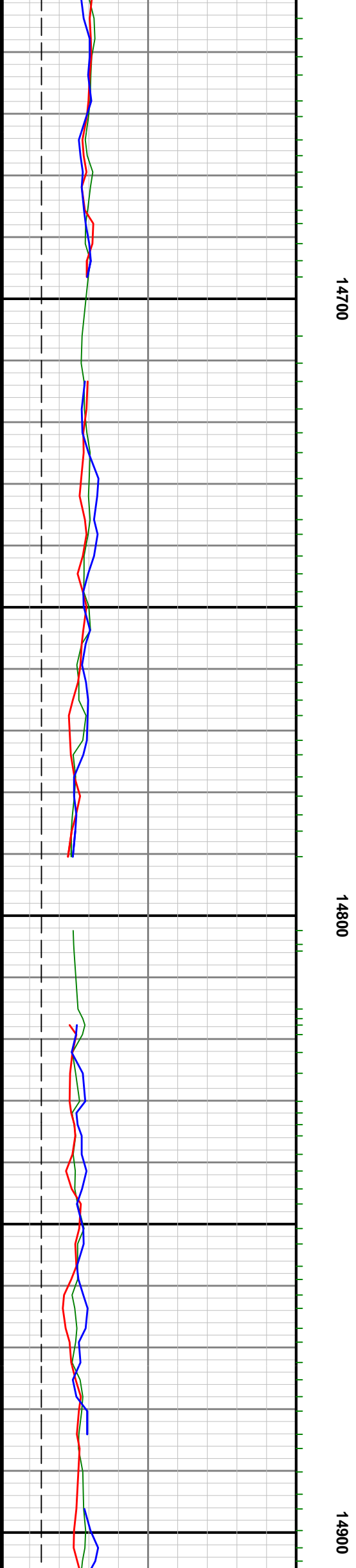
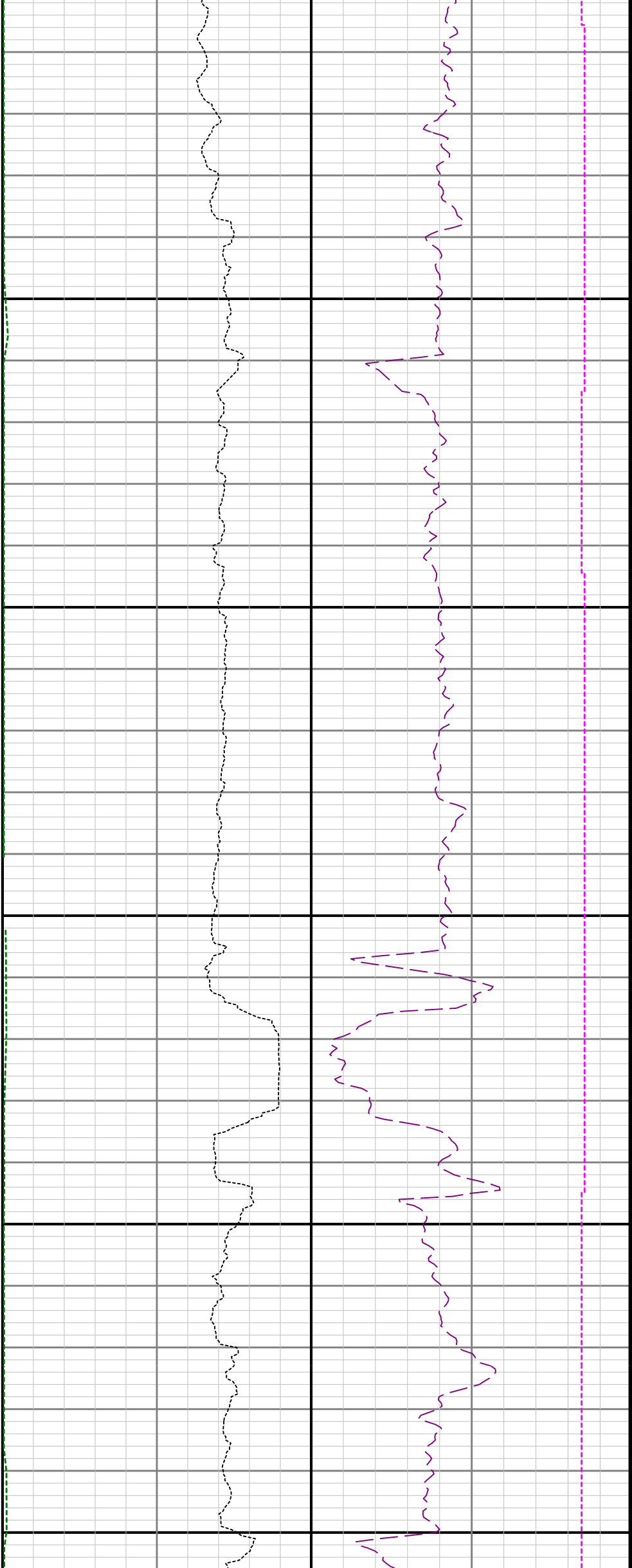

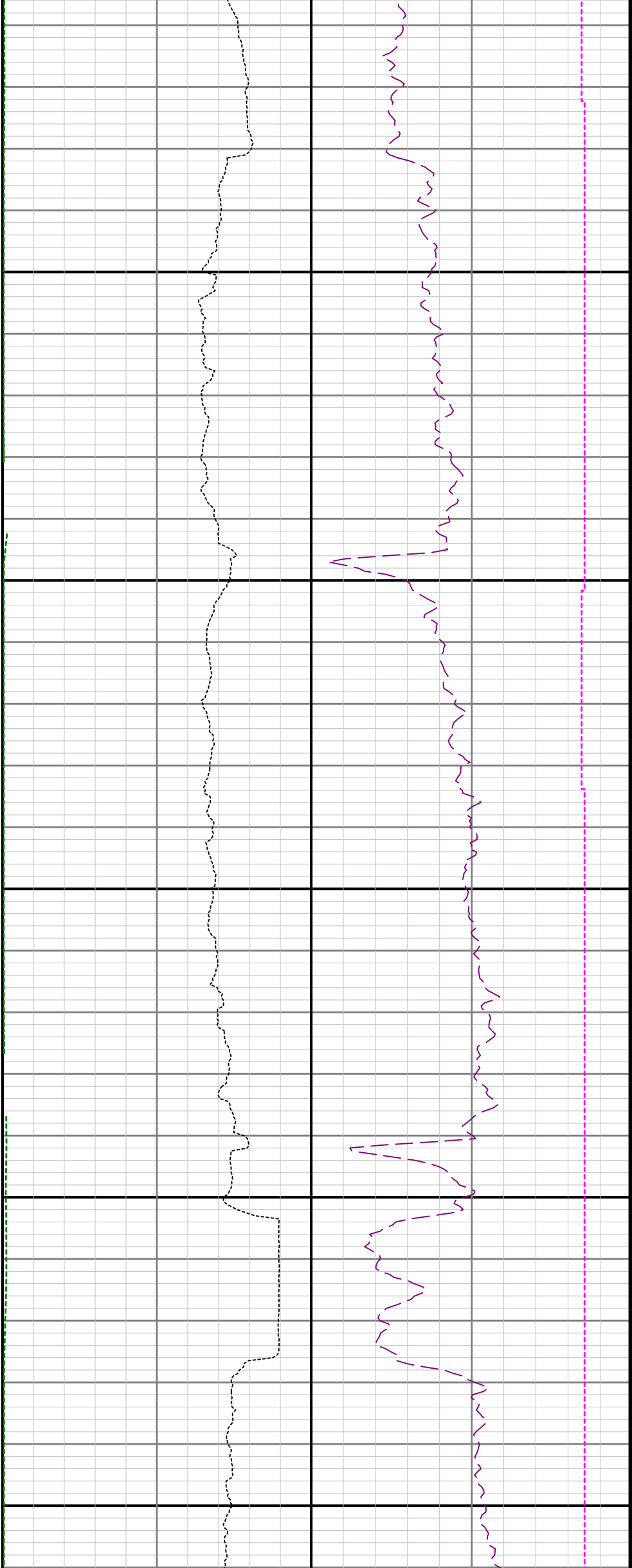

15000

15100

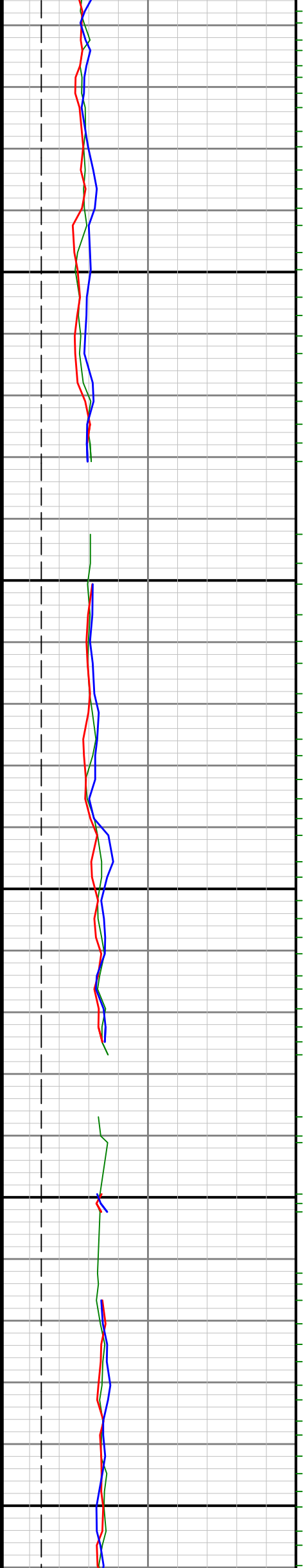

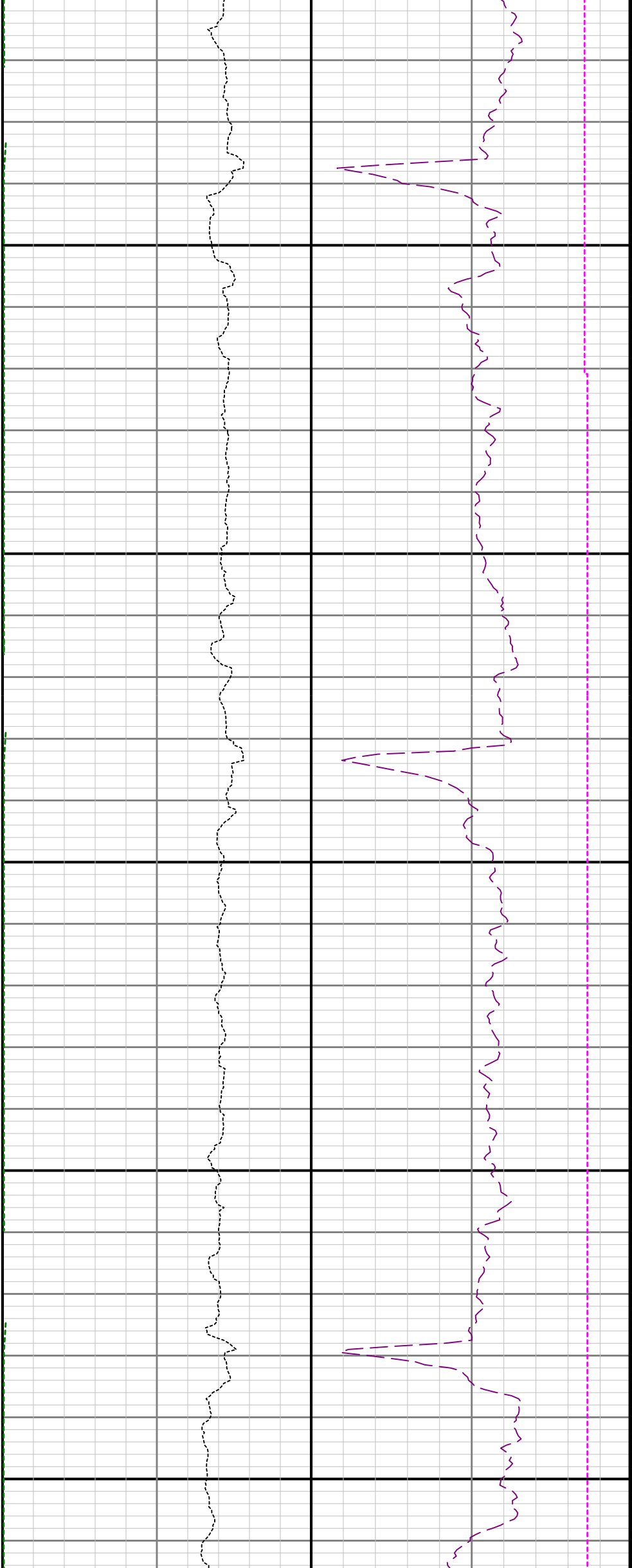

15200

15300

15400

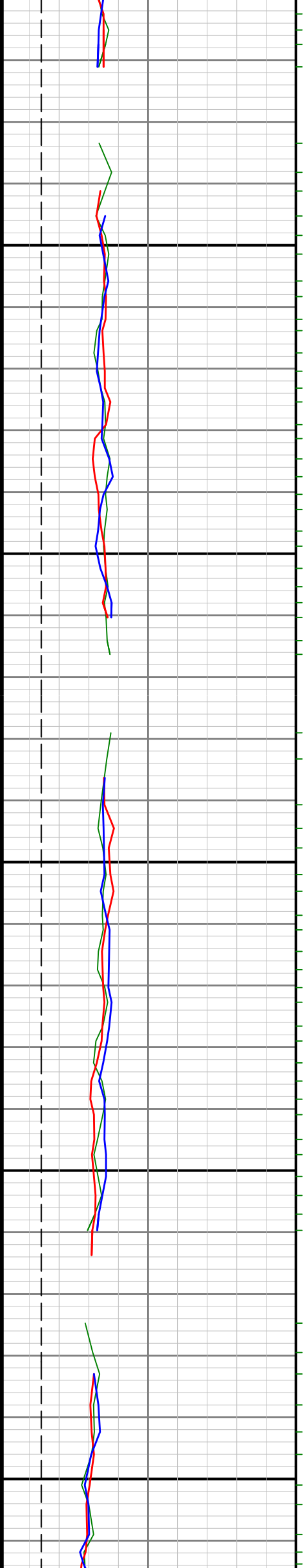

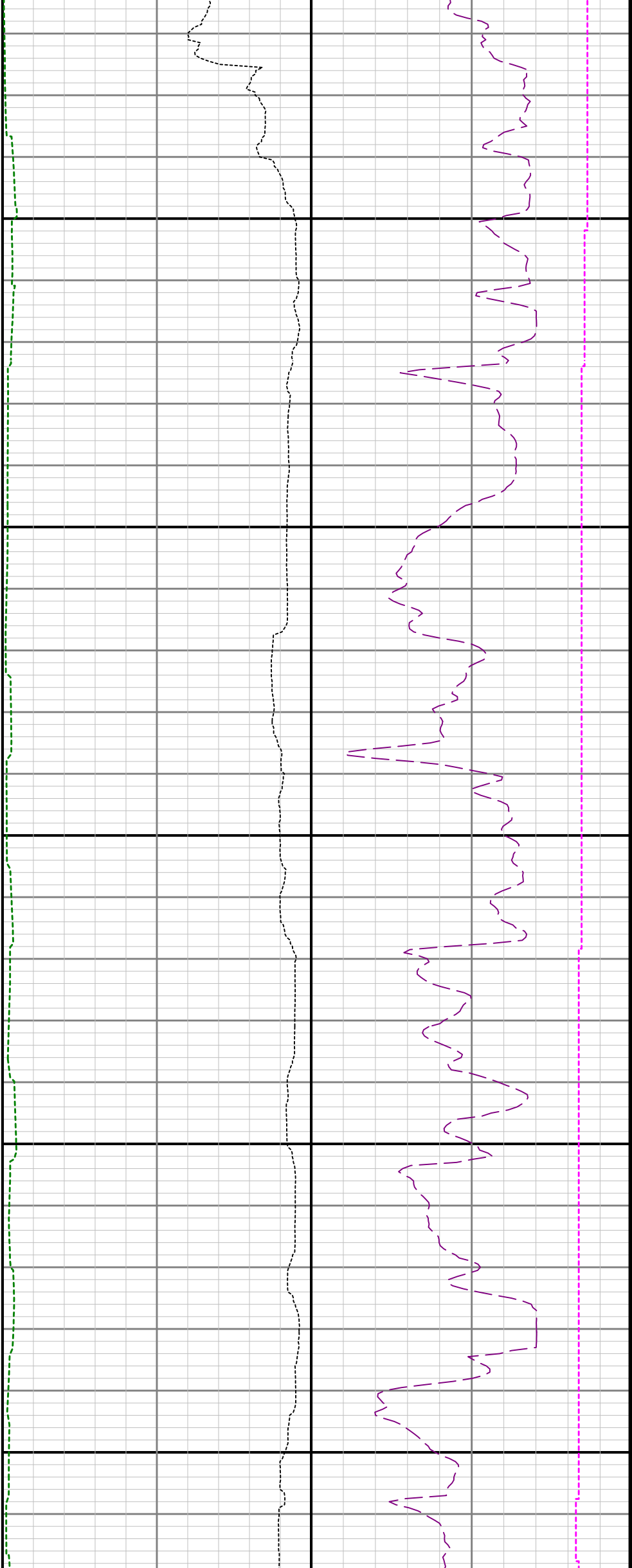

15500

15600

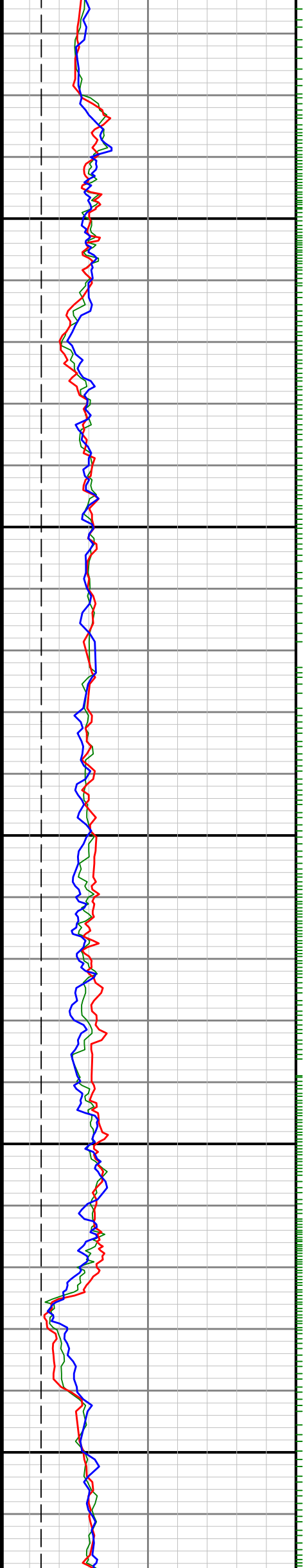

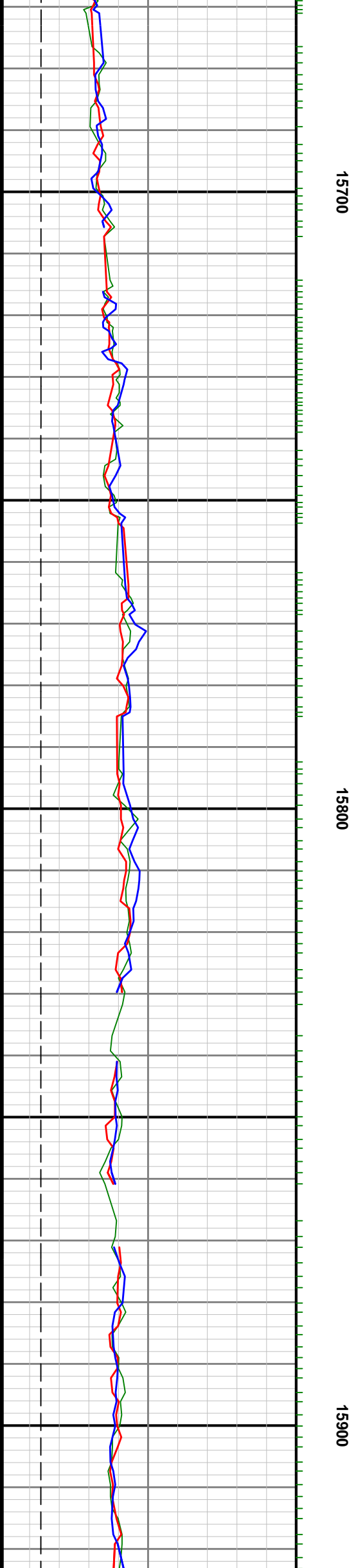
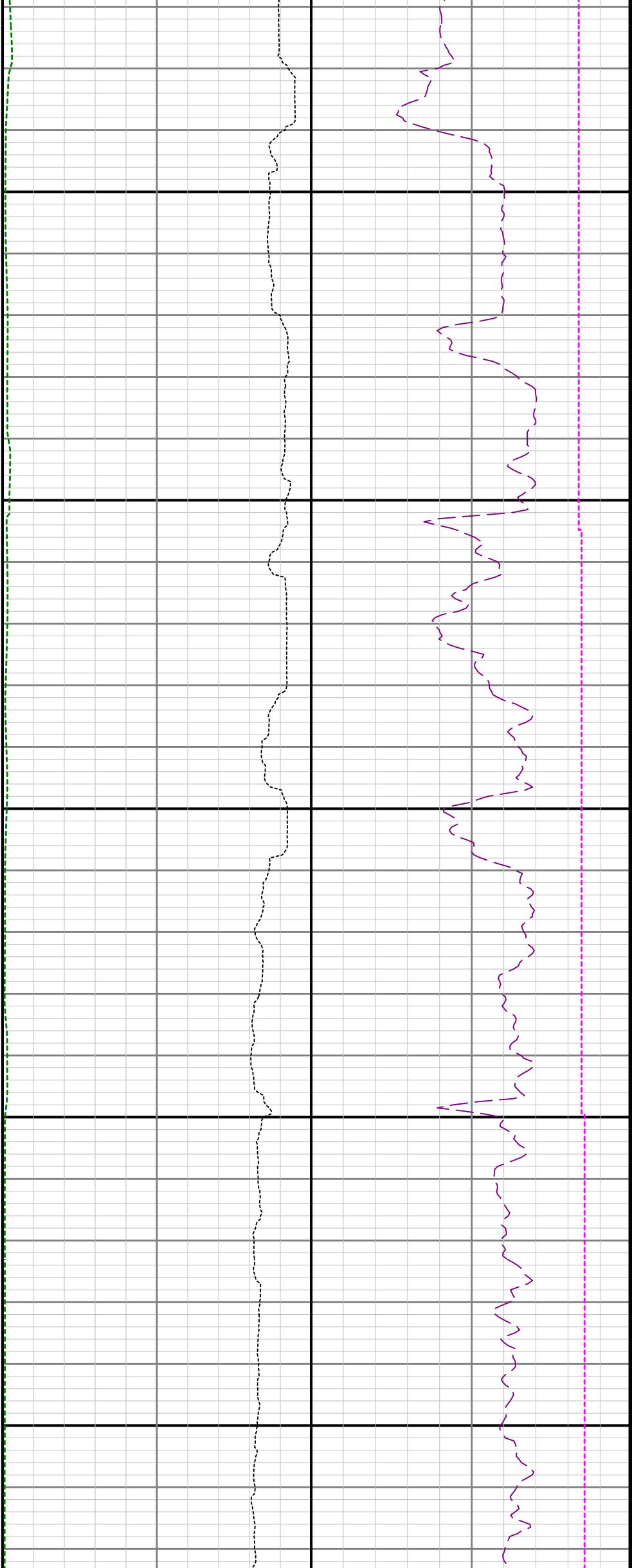

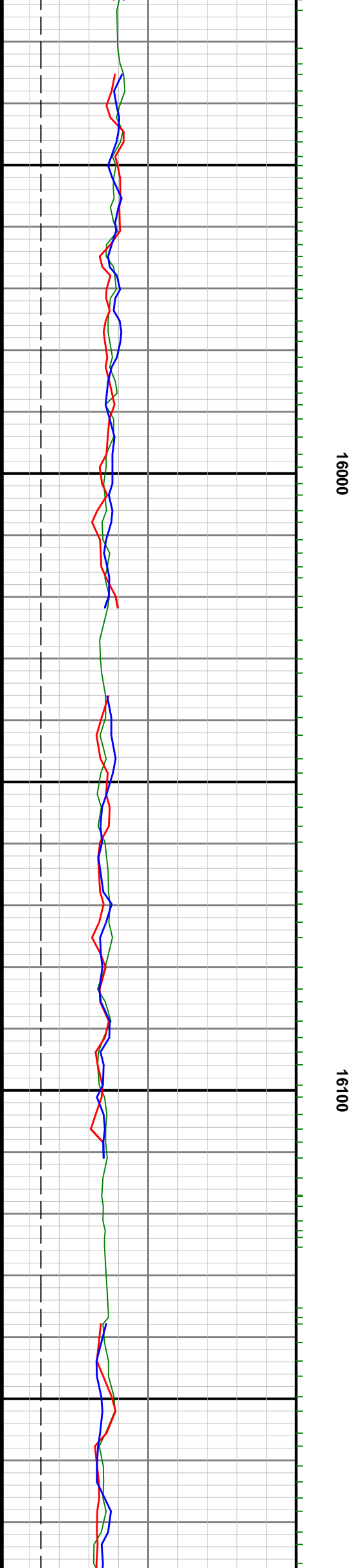
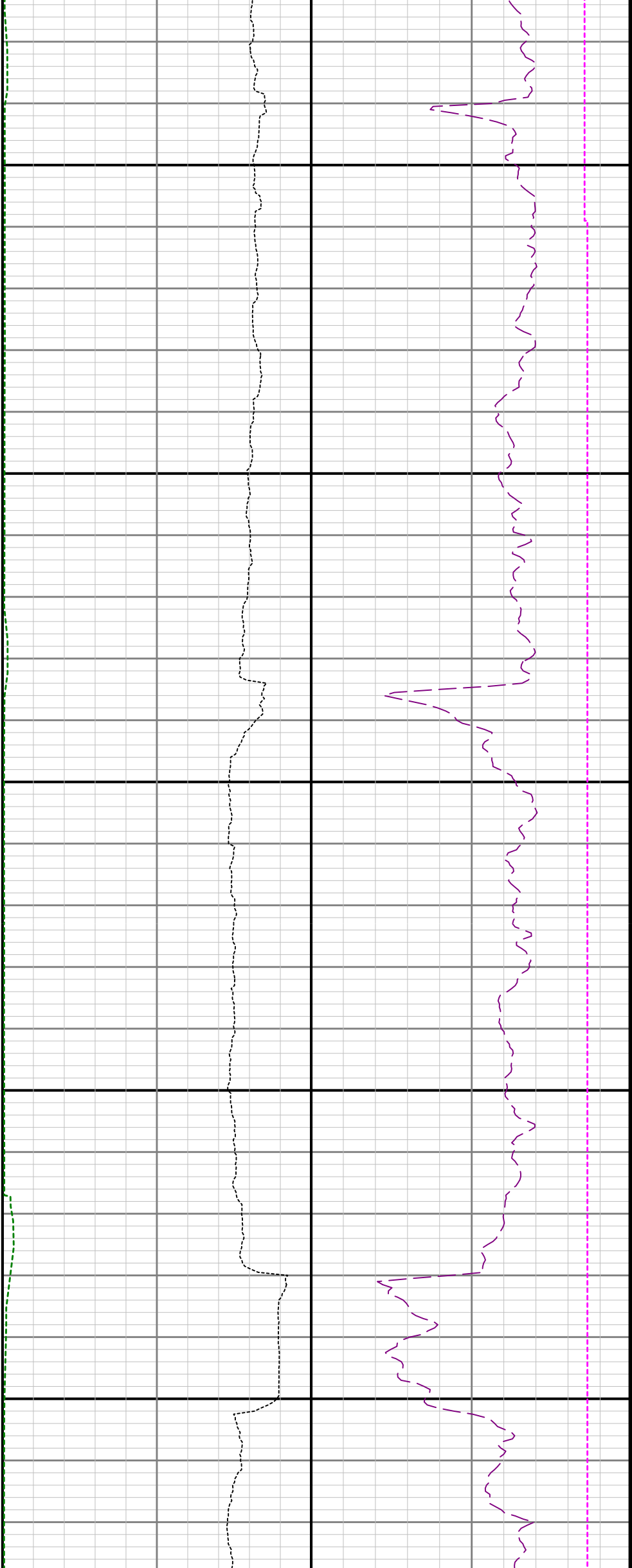

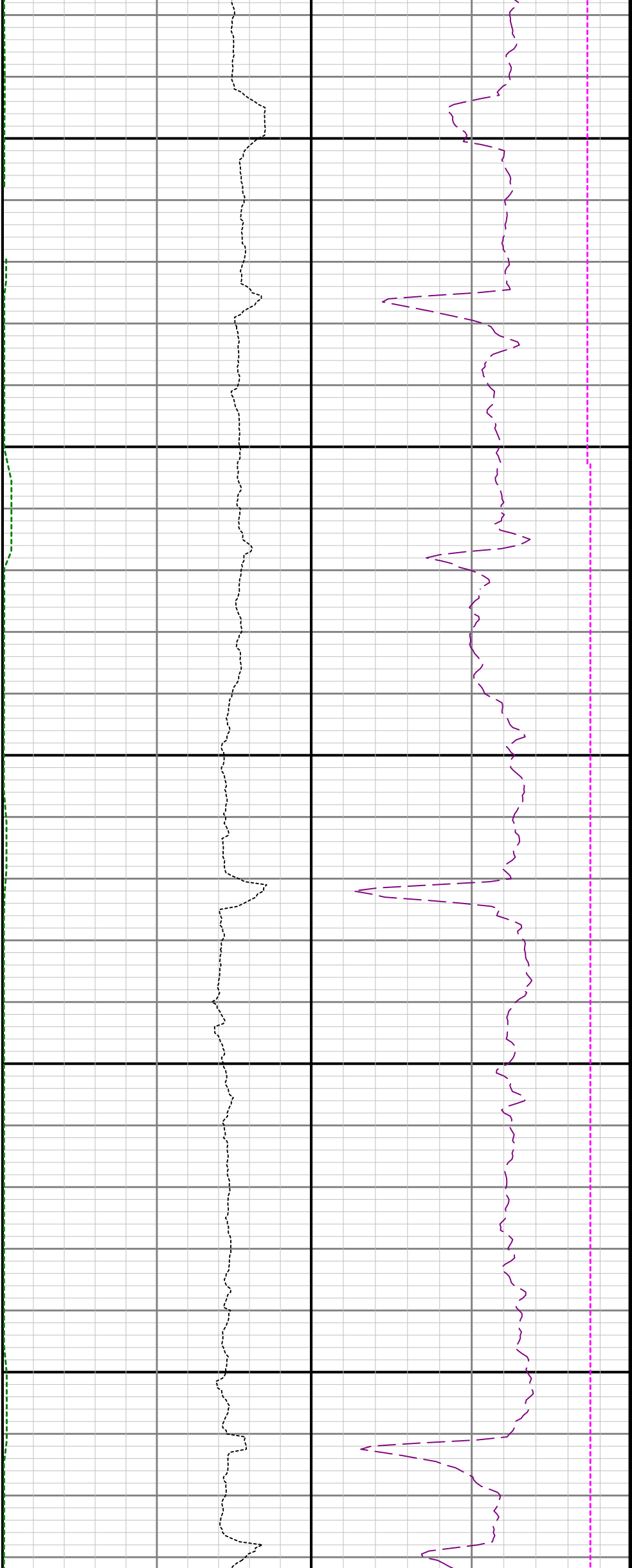

16200

16300

16400

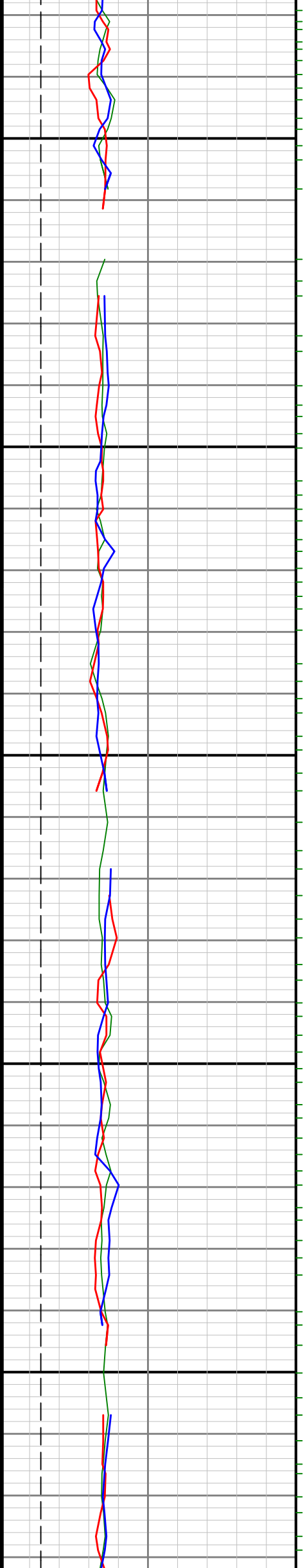

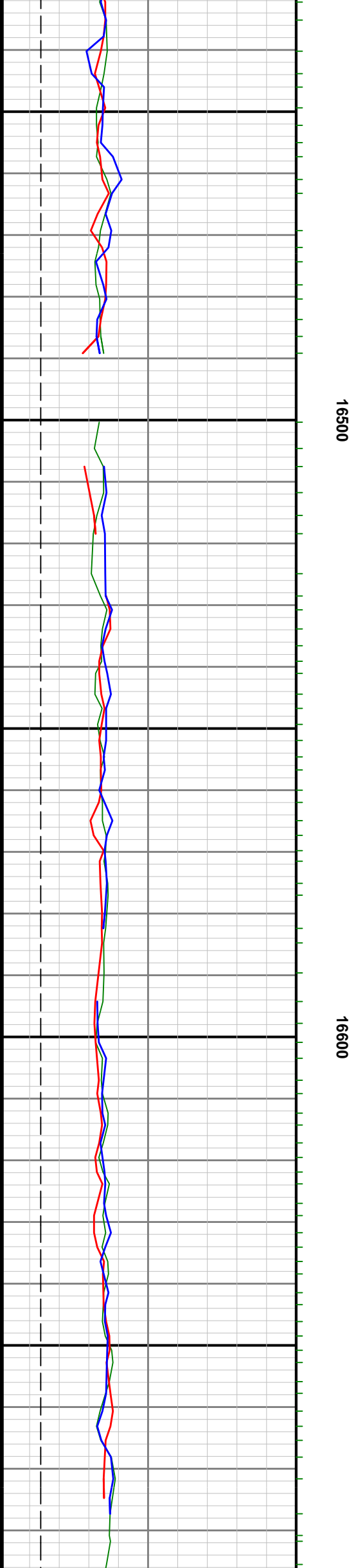
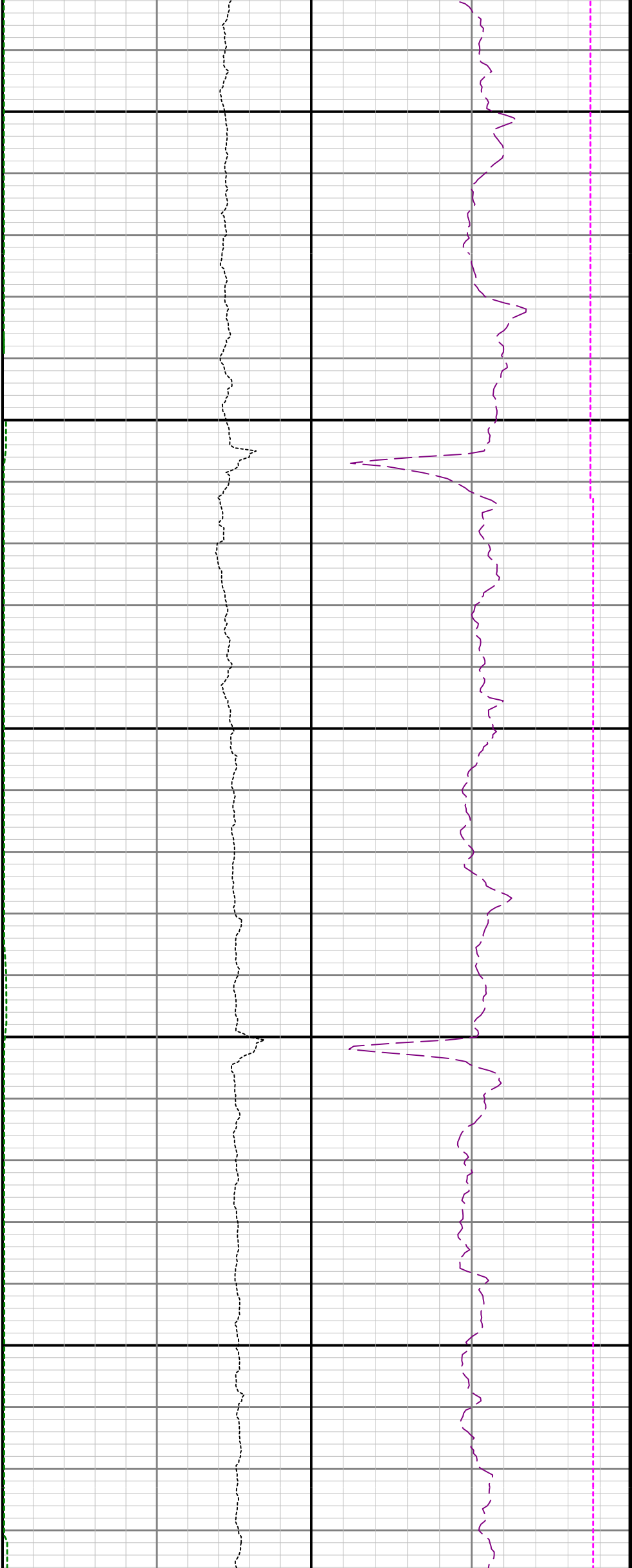

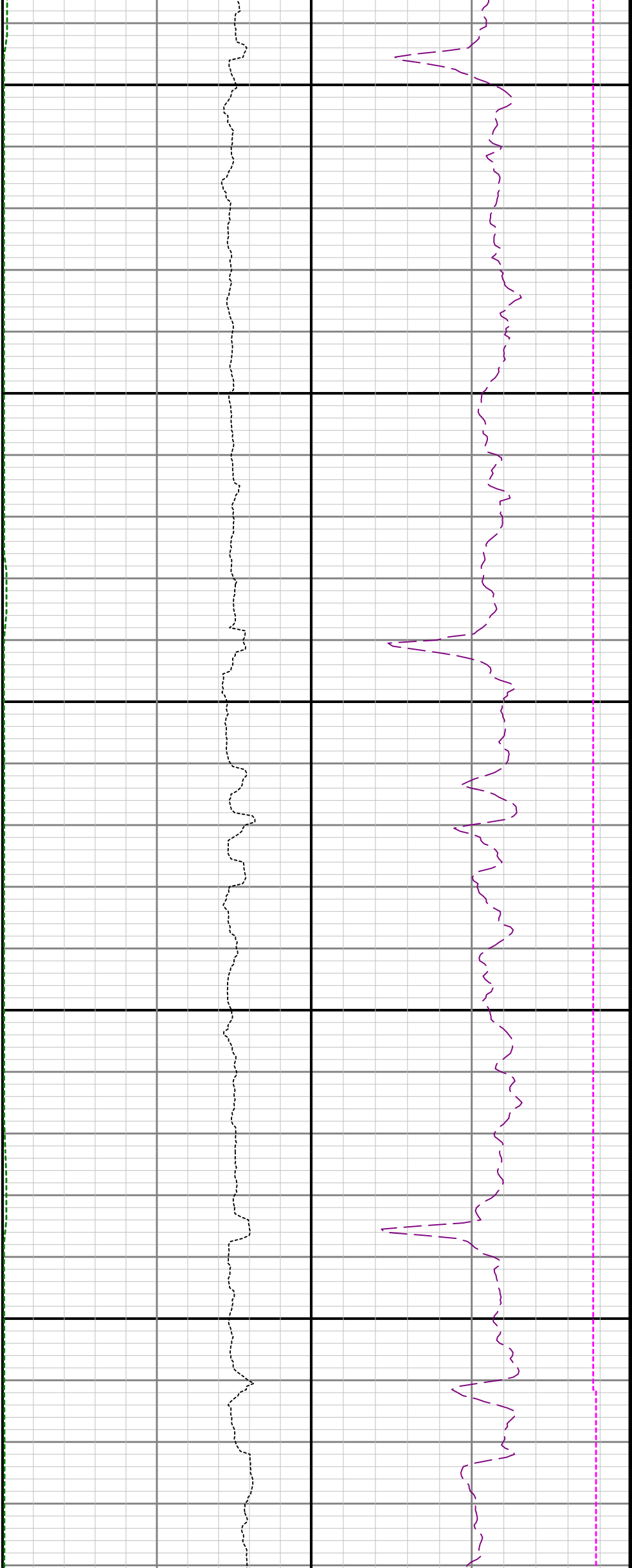

16700

16800

16900

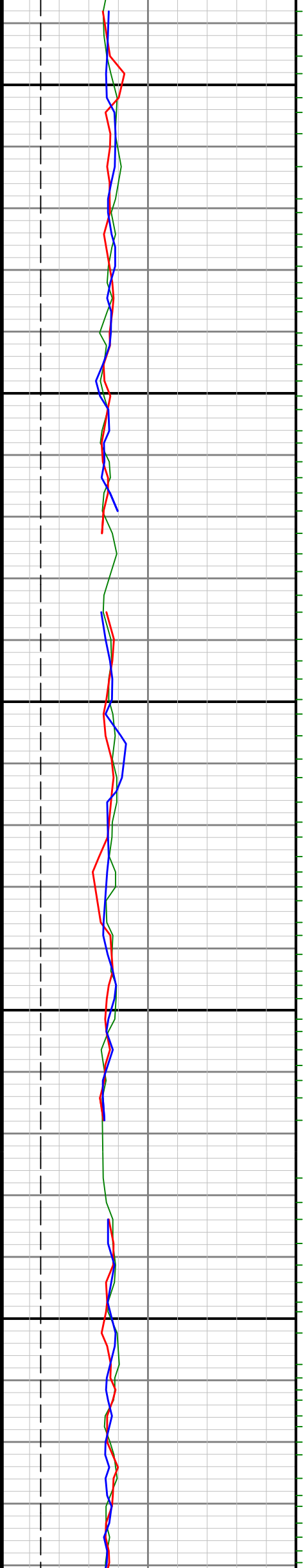

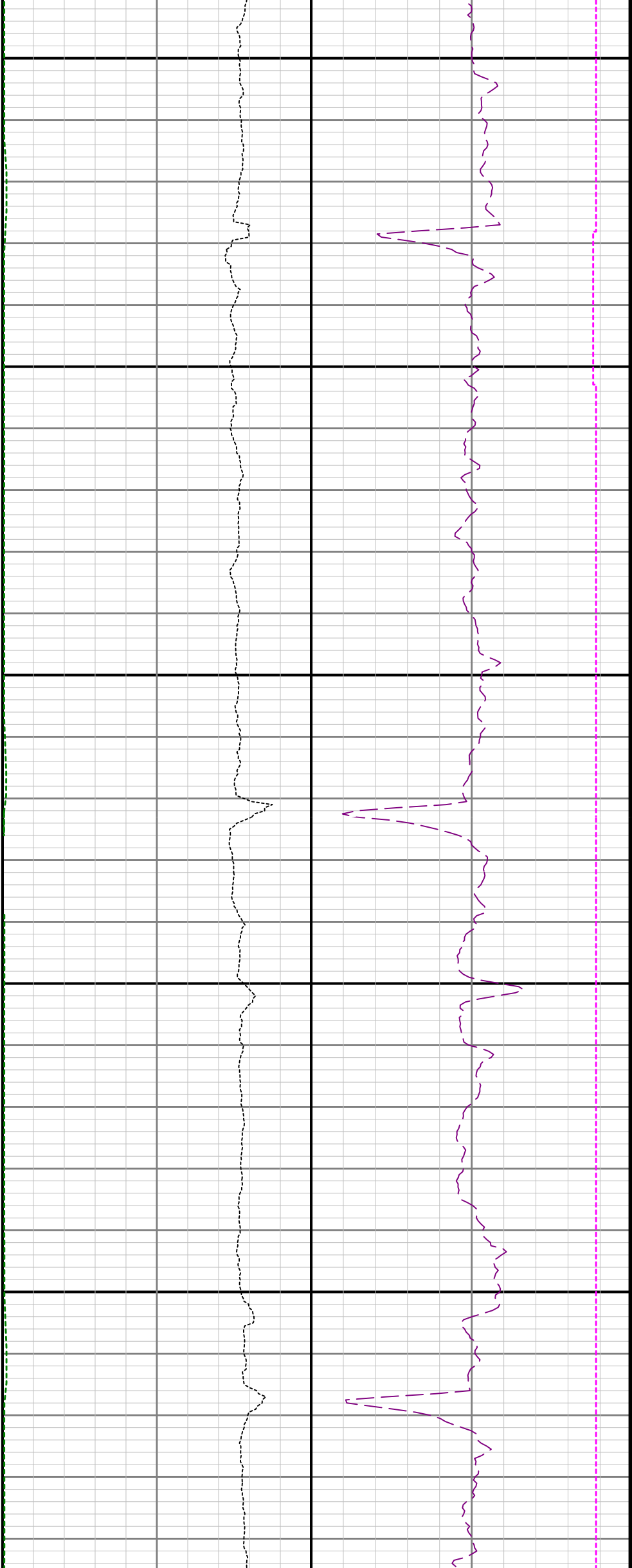

17000

17100

