

Company: Great Western Operating Company LLC

Well: Schneider HD 11-142HN

Field: Wattenberg

County: Weld

State: Colorado

Country: United States of America

Latitude: 40° 19' 27.322" N APIN: 05-123-46418

Longitude: 104° 49' 35.303" W Rig Name: Precision Drilling 466

Rig Type: Land Rig - Top Drive

FL: NAD83 Colorado State Plane, Northern Zone, US Feet

FL1: Easting: 3187792.021 ftUS

FL2: Northing: 1361680.495 ftUS

Log Measured From: - Drill Floor: 4755.00 ft

Ground Level: 4735.00 ft

Permanent Datum: - Mean Sea Level

Acquisition Dates: 19-Oct-2019 -- 22-Oct-2019

Log Interval: 1573.00(ft) -- 17687.00(ft)

Index Types: Measured Depth

Index Scales: 1:240 5" / 100'

Depth Source: Driller's Depth

Depth Sensor: 3rd Party Depth

Print Type: Final

Spud Date: 05-Sep-2019

Other Services:

Directional Drilling

Direction and Inclination (Surveys)

Continuous D&I

Rotary Steerable System

## Disclaimer

THE USE OF AND RELIANCE UPON THIS RECORDED-DATA BY THE HEREIN NAMED COMPANY (AND ANY OF ITS AFFILIATES, PARTNERS, REPRESENTATIVES, AGENTS, CONSULTANTS AND EMPLOYEES) IS SUBJECT TO THE TERMS AND CONDITIONS AGREED UPON BETWEEN SCHLUMBERGER AND THE COMPANY, INCLUDING: (a) RESTRICTIONS ON USE OF THE RECORDED-DATA; (b) DISCLAIMERS AND WAIVERS OF WARRANTIES AND REPRESENTATIONS REGARDING COMPANY'S USE AND RELIANCE UPON THE RECORDED-DATA; AND (c) CUSTOMER'S FULL AND SOLE RESPONSIBILITY FOR ANY INFERENCE DRAWN OR DECISION MADE IN CONNECTION WITH THE USE OF THIS RECORDED-DATA.

## Contents

- Header
- Disclaimer
- Contents
- Well Sketch
- Borehole Size/Casing/Tubing Record
- Operational Run Summary
- Borehole Fluids
- Remarks and Equipment Summary
- Well Composite
  - Integration Summary
  - Software Version
  - Composite Summary
  - Log ( Extreme Gamma Ray 1 RT\_6 )
  - Parameter Listing
- Calibration Report
- Tail

Well Sketch

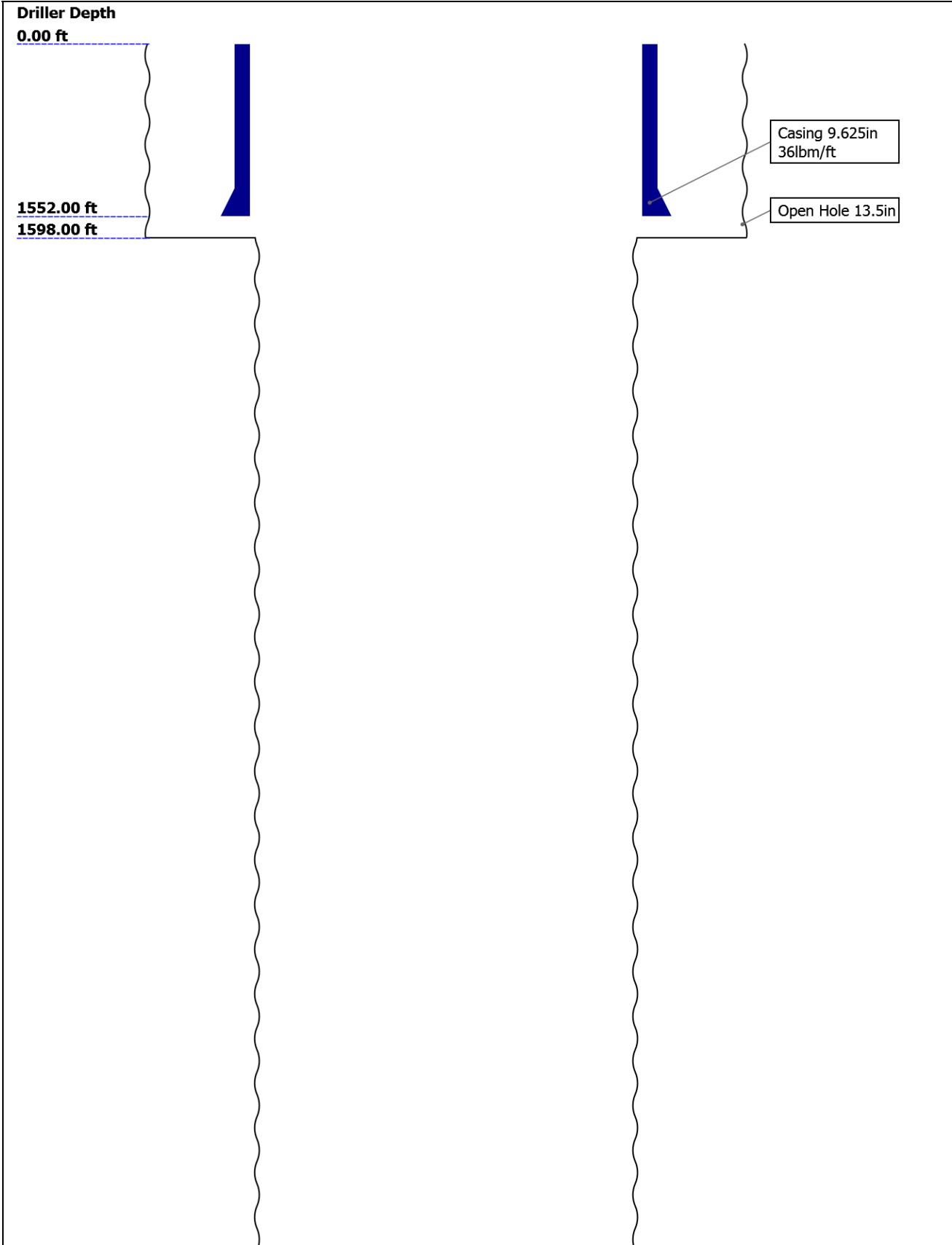



## Borehole Size/Casing Record

Bit						
Bit Size ( in )	13.5	8.5				
Top Driller ( ft )	0	1598				
Bottom Driller ( ft )	1598	17687				
Casing						
Size ( in )	9.625					
Weight ( lbm/ft )	36					
Inner Diameter ( in )	8.921					
Grade	J55					
Top Driller ( ft )	0					
Bottom Driller ( ft )	1552					

## Operational Run Summary

Parameter ( unit )	Run 1					
Date Log Started	18-Oct-2019					
Time Log Started	18:41:29					
Date Log Finished	22-Oct-2019					
Time Log Finished	21:12:13					
Bit Size ( in )	8.500					
Bit Start Depth ( ft )	1598.00					
Bit Stop Depth ( ft )	17687.00					
Top Log Interval ( ft )	1573.00					
Bottom Log Interval ( ft )	17662.00					
Max Hole Deviation ( deg )	91.10					
Azimuth of Max Deviation ( deg )	271.05					
Logging Unit Number	Client Provided					
Logging Unit Location	Zone 2					
Recorded By	D. Goldfarb					
Witnessed By	M.Hackworth					
Service Order Number	19CCO1386					

## Borehole Fluids

## Remarks and Equipment Summary

Run 1: Toolstring

Equip name	Length	MP name	Offset
Fitr Sub: 6 3/4":SD 17871	121.72	Filter Sub	

Motor: 63/4":7075 **117.01** Hunting

... ..

 The following table shows the results of the regression analysis for the dependent variable "Number of children in the household" (N = 1,000). The independent variables are "Age of the head of household" and "Gender of the head of household". The results are as follows:

© 2006 The Authors  
Journal compilation © 2006 Blackwell Publishing Ltd

**Figure 1**

**Figure 1**

[illegible]

**Figure 1**

© 2006 The Authors  
Journal compilation © 2006 Blackwell Publishing Ltd

**Figure 1**

© 2006 The Authors  
Journal compilation © 2006 Blackwell Publishing Ltd

[illegible]

100%

© 2007 The Authors  
Journal compilation © 2007 Blackwell Publishing Ltd



Flex DC: 6 3/4" x SD	78.06	Archer Filter
----------------------	-------	---------------

56503HS



© 2005 Blackwell Publishing Ltd, *Journal of Internal Medicine* 258: 105–112

Run 1: Remarks

All Data Presented is from tool memory and acquired while drilling.
---

Depth is referenced to Driller's Depth.

Barite was present in the mud.

Run Objective: Drill curve and lateral to Well TD.
--

Reason to POOH: Well TD.

Drill Interval: 1598 ft MD to 17687 ft MD.

Logged Interval: 1573 ft MD to 17663 ft MD

Logged Interval: 1573 ft MD to 17662 ft MD.

MWD Personnel: D. Goldfarb

\_\_\_\_\_

\_\_\_\_\_

\_\_\_\_\_

\_\_\_\_\_

\_\_\_\_\_

\_\_\_\_\_

\_\_\_\_\_

\_\_\_\_\_

\_\_\_\_\_

\_\_\_\_\_

\_\_\_\_\_

\_\_\_\_\_

\_\_\_\_\_

XEM650:SD36558H 41.33

S  
GAP650:GSBR0882  
XEM650DC:SD36558H  
S  
DPG:DDR073  
XHOP:XHOP1010  
XTX:HVTX089o2  
DYN:SOCD1379  
BAT:DOBA2512  
XGM:XGM0813  
DNI:SOCD1379

INT PRES	39.21
ANN PRES	39.06
TEMP	39.06

GR	24.74
----	-------

D&I	20.15
-----	-------

PDCOPIBANA\_675 13.94

PD675CC:ENP051  
  
PDCU:ENP051  
Trenellen Gct

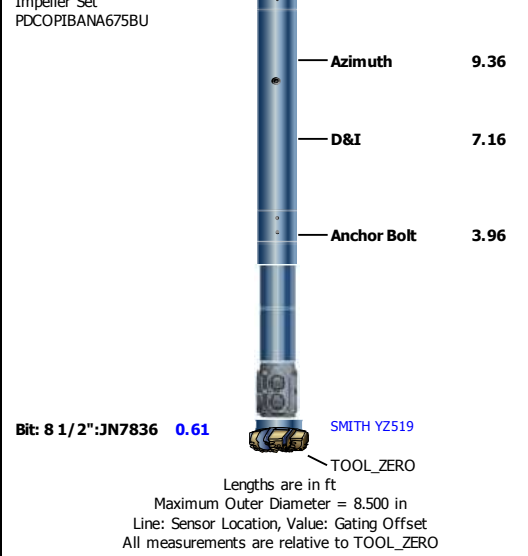

## Well Composite

### Software Version

Acquisition System	Version
Maxwell 2018 SP2	8.2.104493.3100

### Composite Summary

Run Name	Pass Objective	Direction	Top	Bottom	Start	Stop	Include Parallel Data
Run 1	Drilling	Down	1601.00 ft	17686.92 ft	19-Oct-2019 2:29:14 PM	22-Oct-2019 9:12:13 PM	No

All depths are referenced to toolstring zero

### Log

Company:Great Western Operating Company LLC

Well:Schneider HD 11-142HN

Well Composite:S194

Description: Extreme Gamma Ray 1 RT Format: Log ( Extreme Gamma Ray 1 RT\_6 ) Index Scale: 5 in per 100 ft Index Unit: ft Index Type: Measured  
Depth Creation Date: 25-Oct-2019 10:24:07

GR\_SPULSE\_BHC - Gamma Ray Extreme[1] RM

True Vertical Depth (TVD) RT		
7500	ft	1500
Gamma Ray (GR_SPULSE_BHC) Extreme[1] RM		
0	gAPI	150

Rate of penetration averaged over the last 5 ft  
(1.5 m) (ROP5) RT

1000 ft/h 0

Cartridge Temperature (ZTMP) Extreme[1] RT

0 degF 300

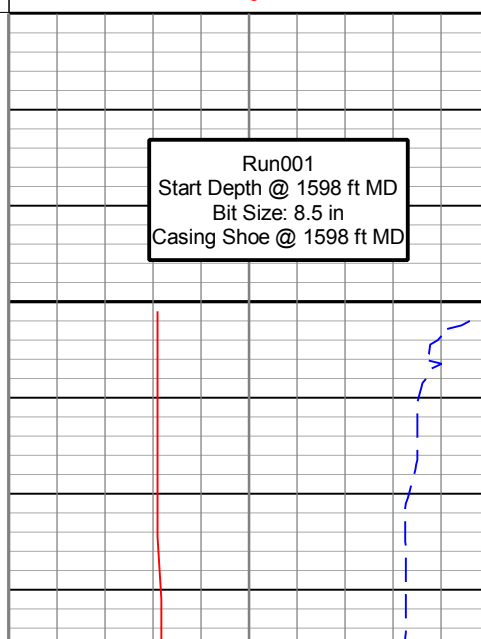
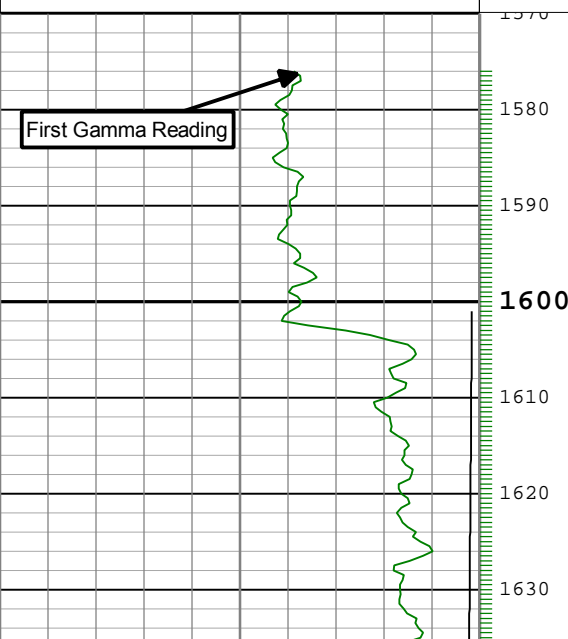

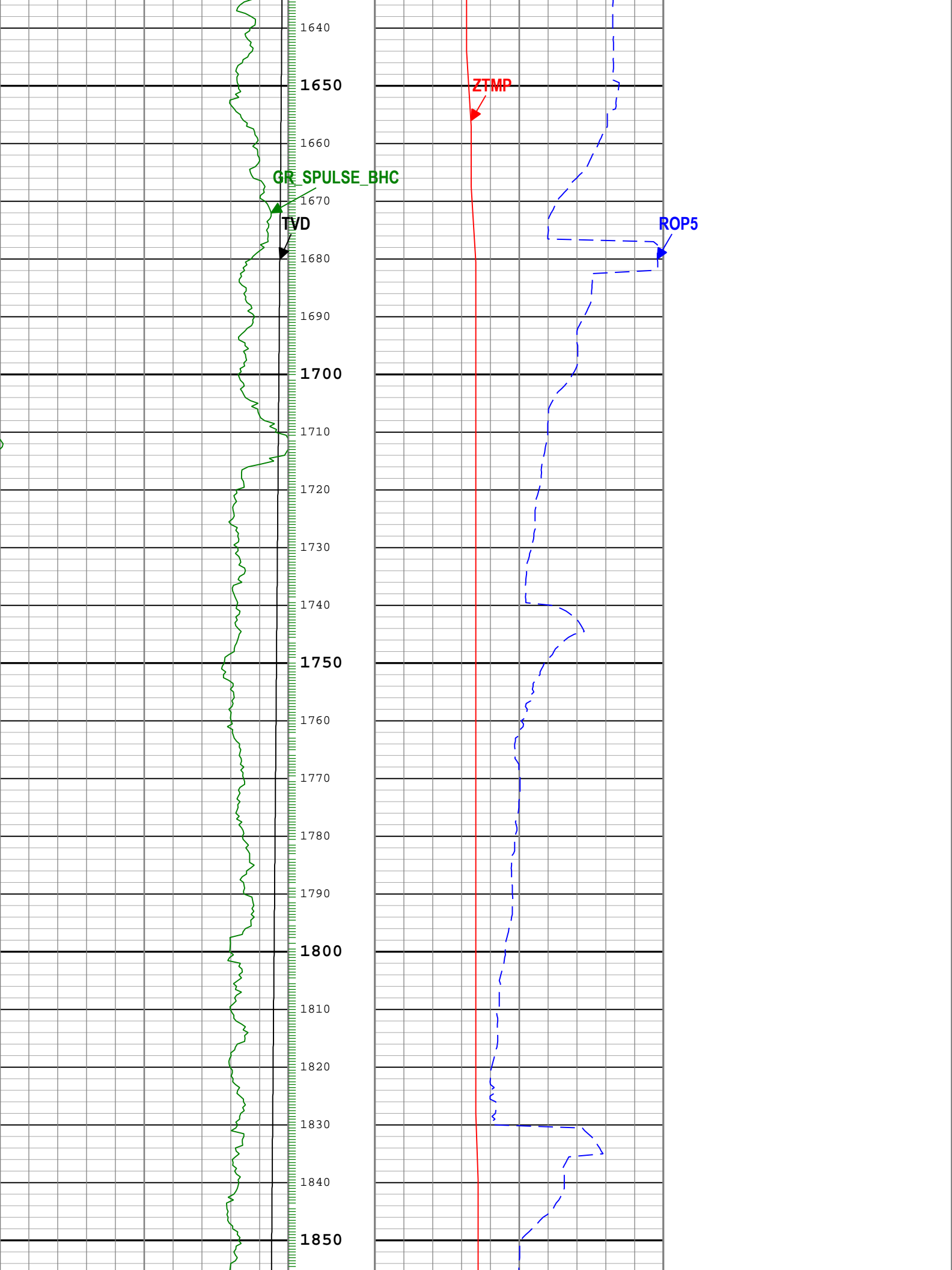

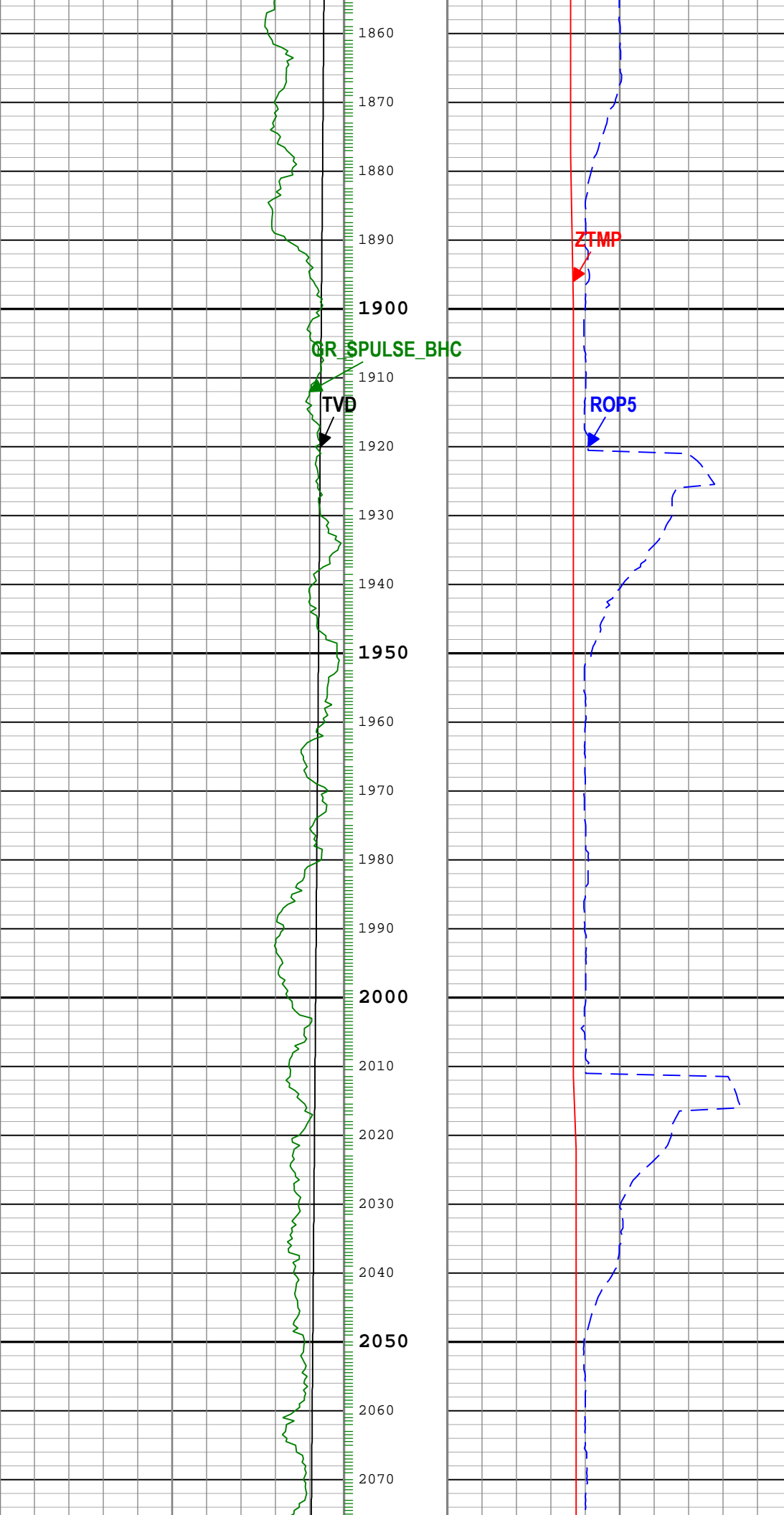



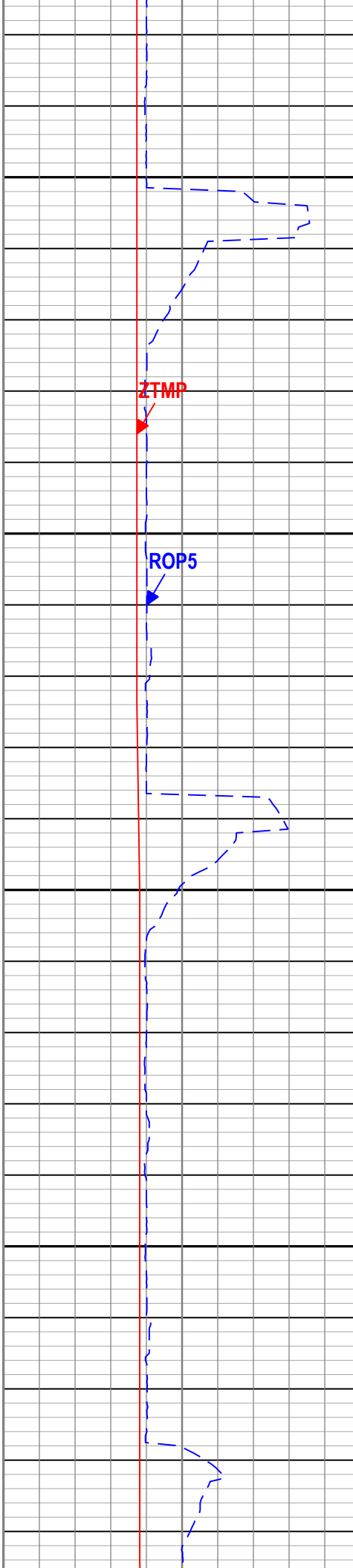
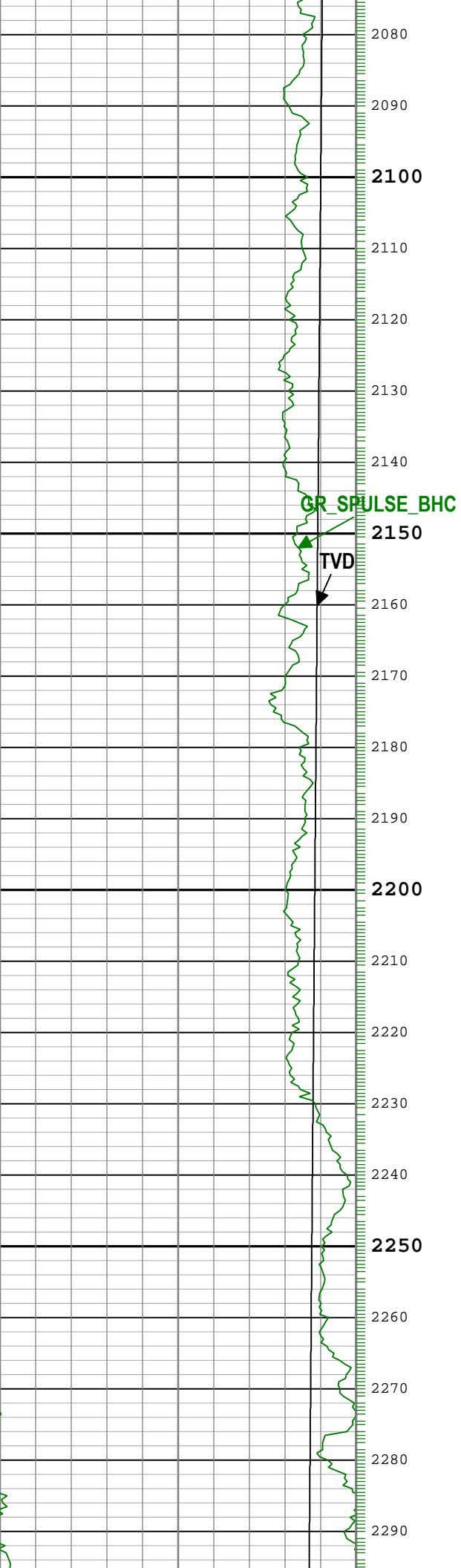

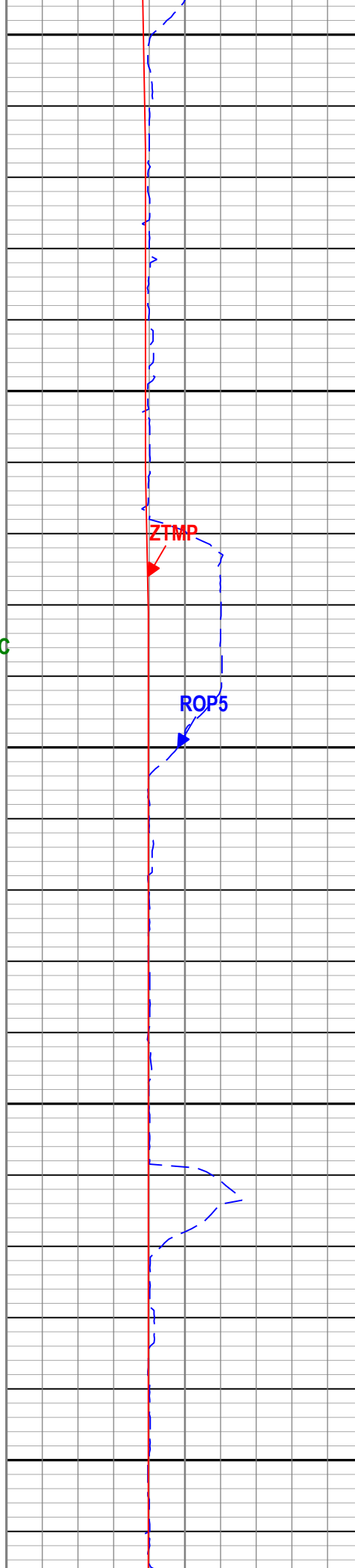
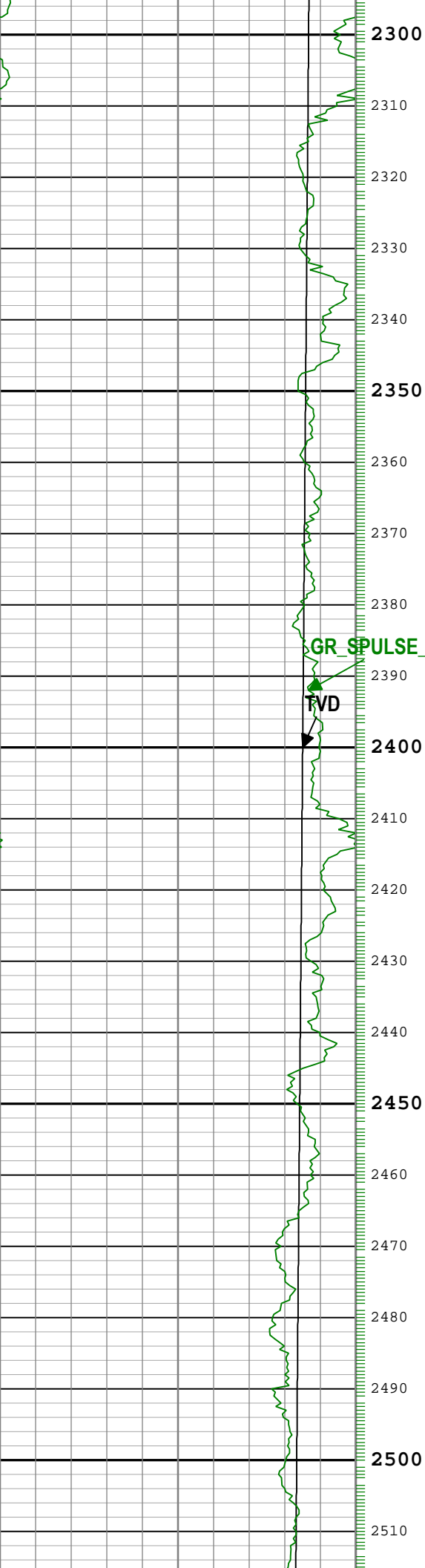

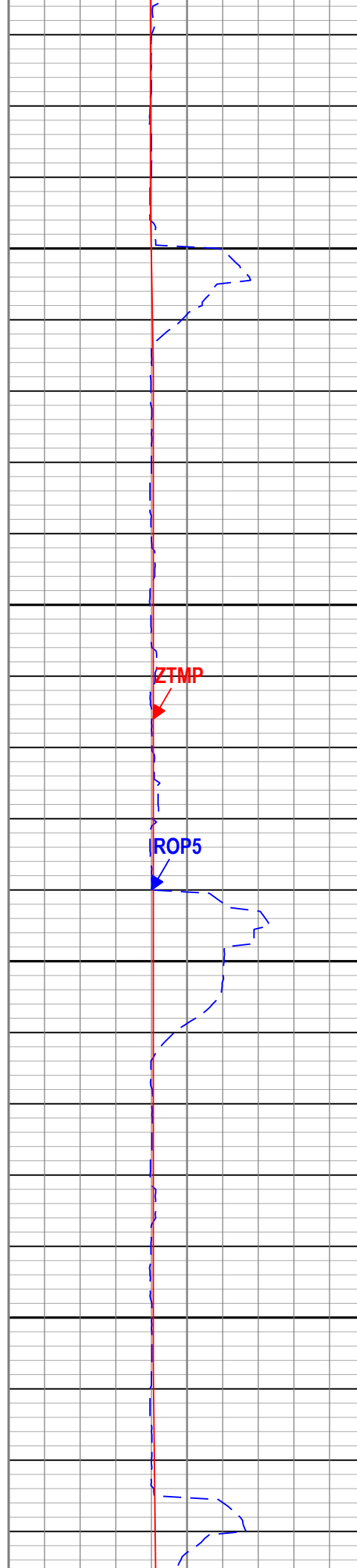
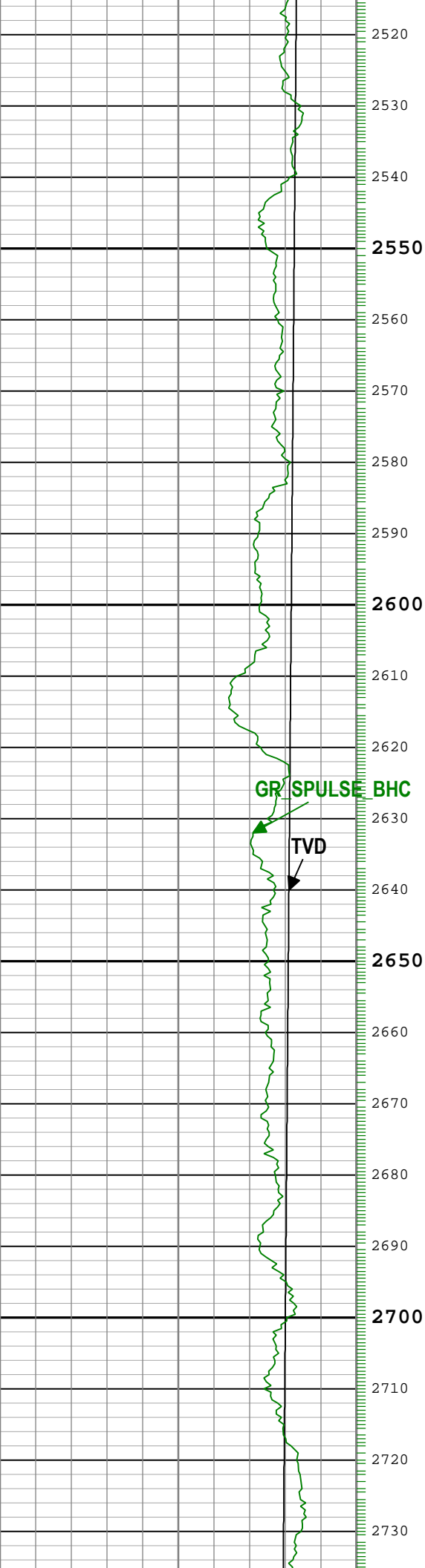

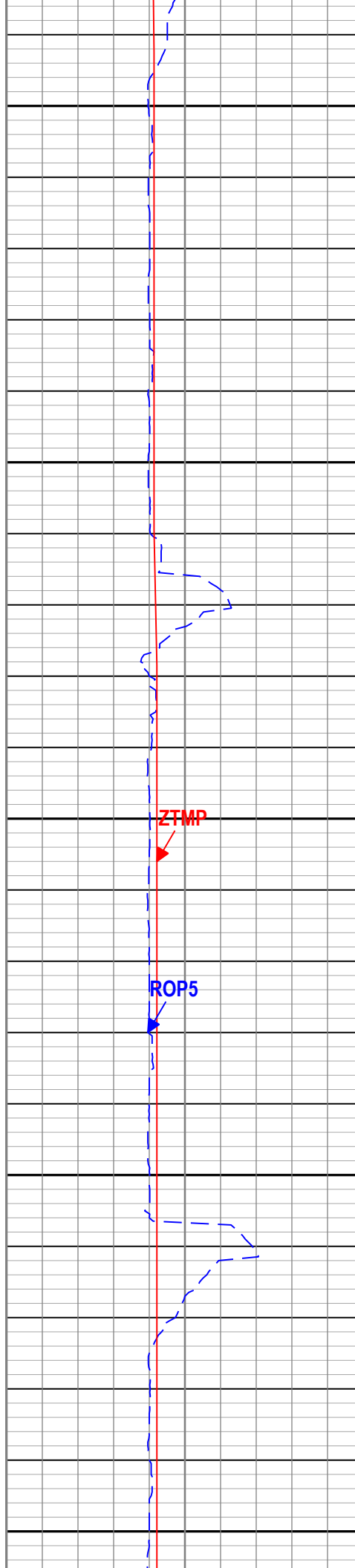
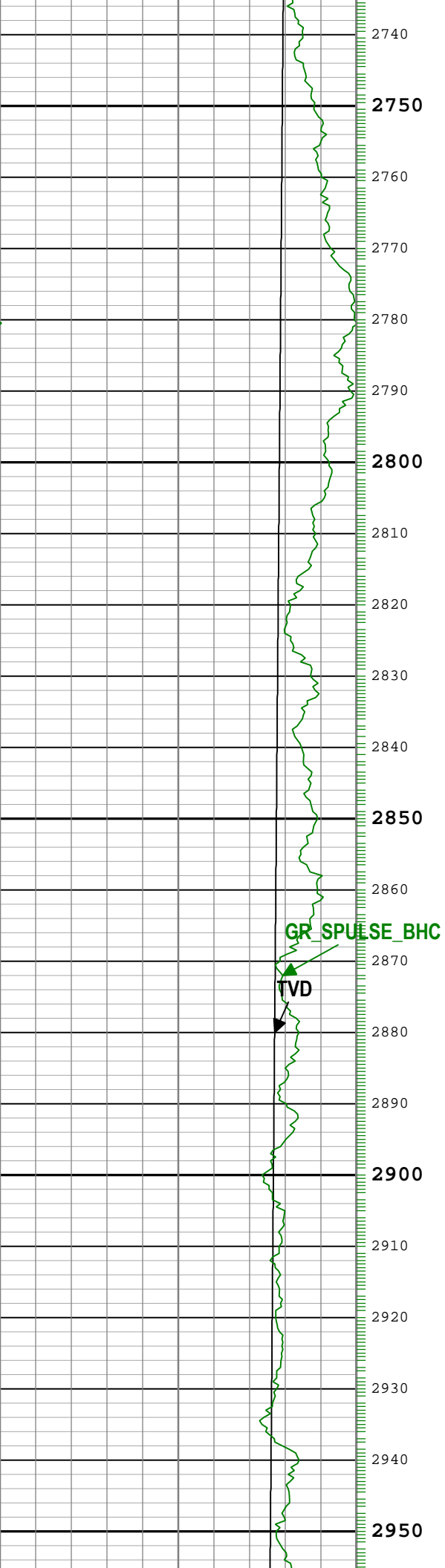

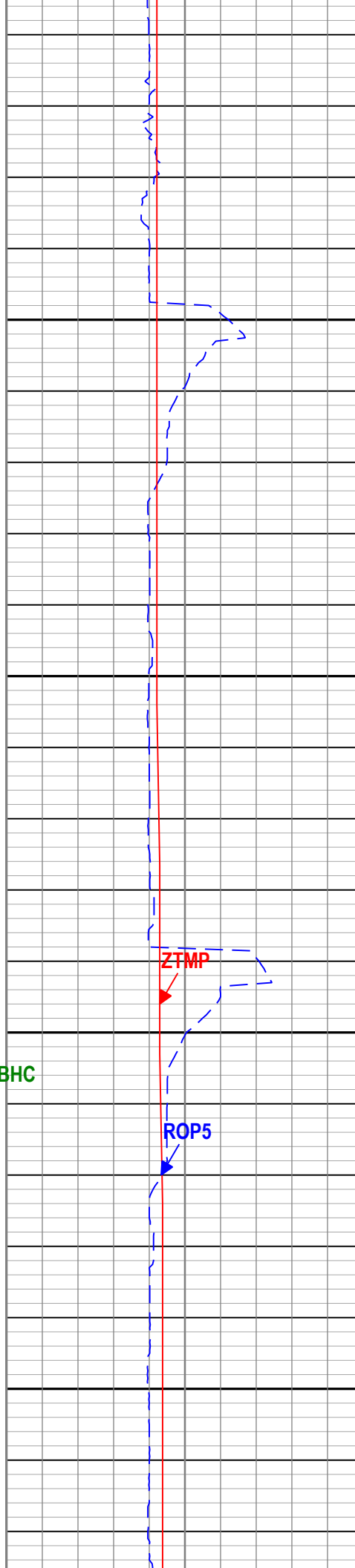
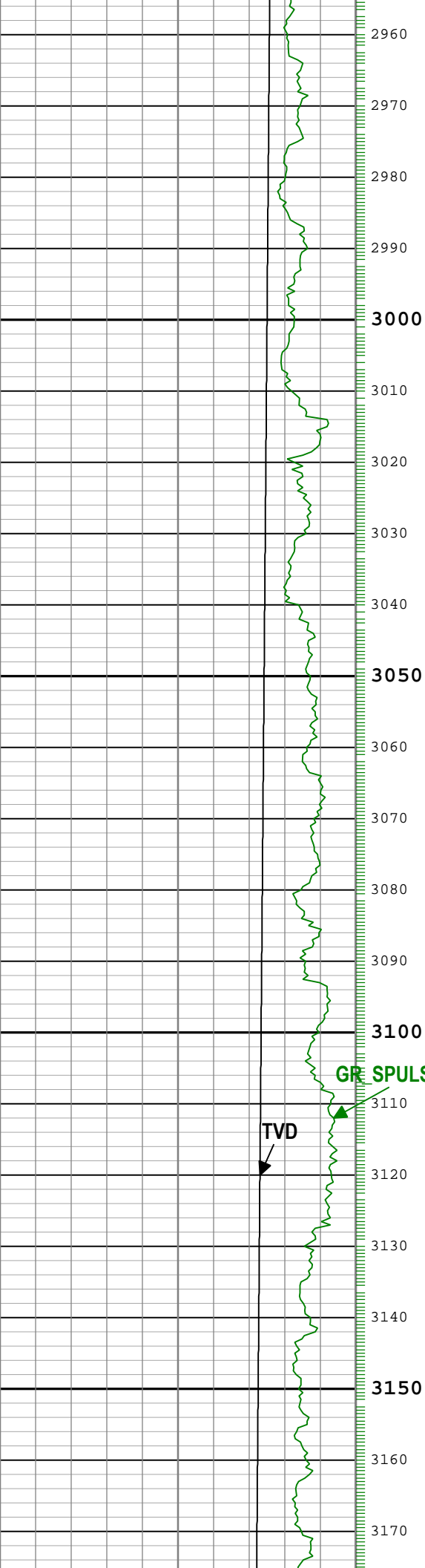

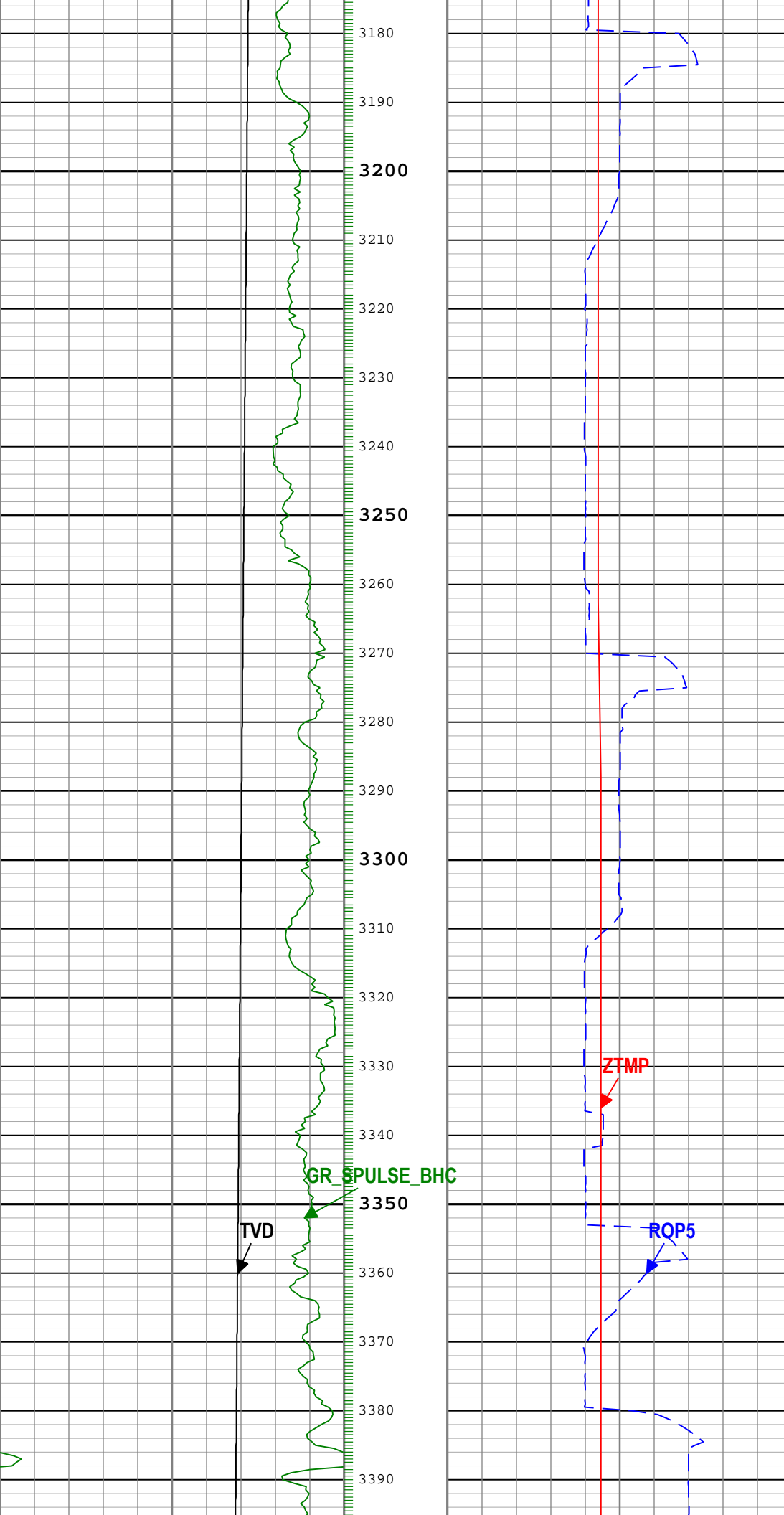

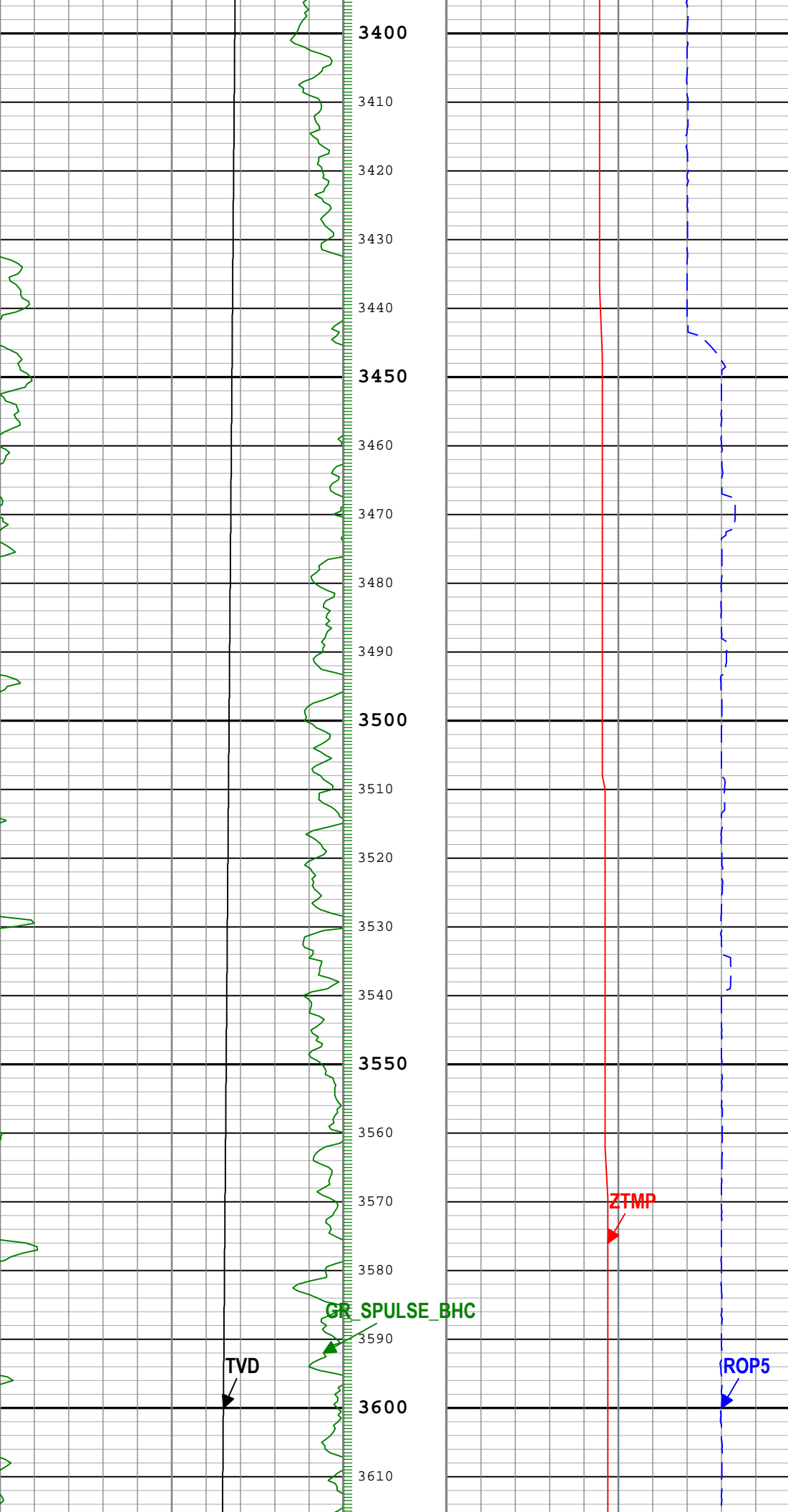

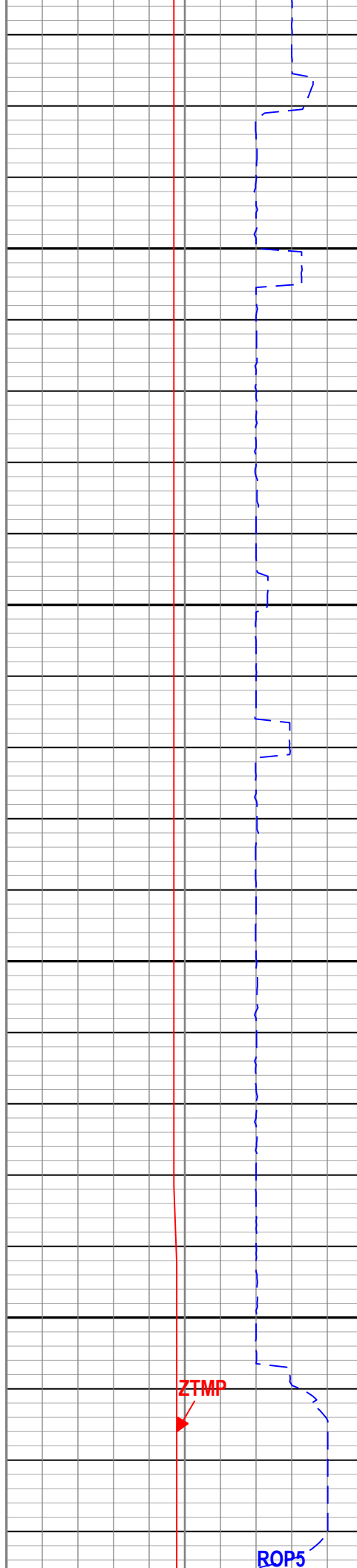
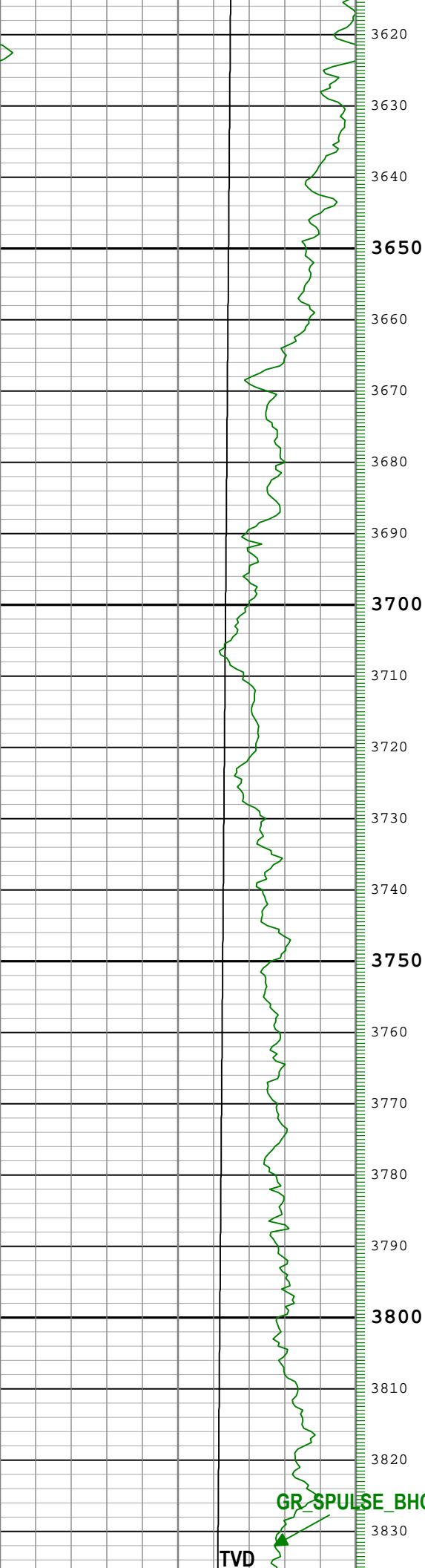



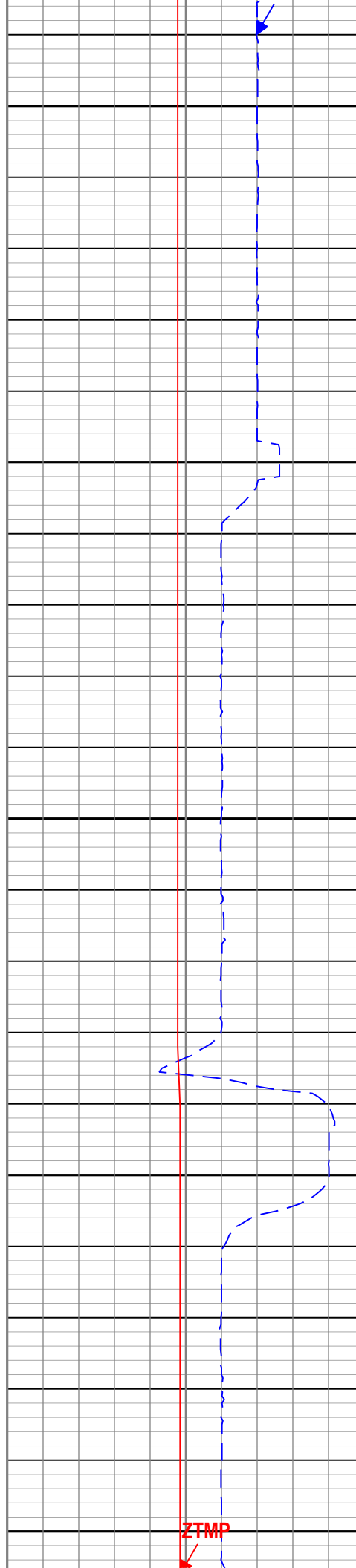
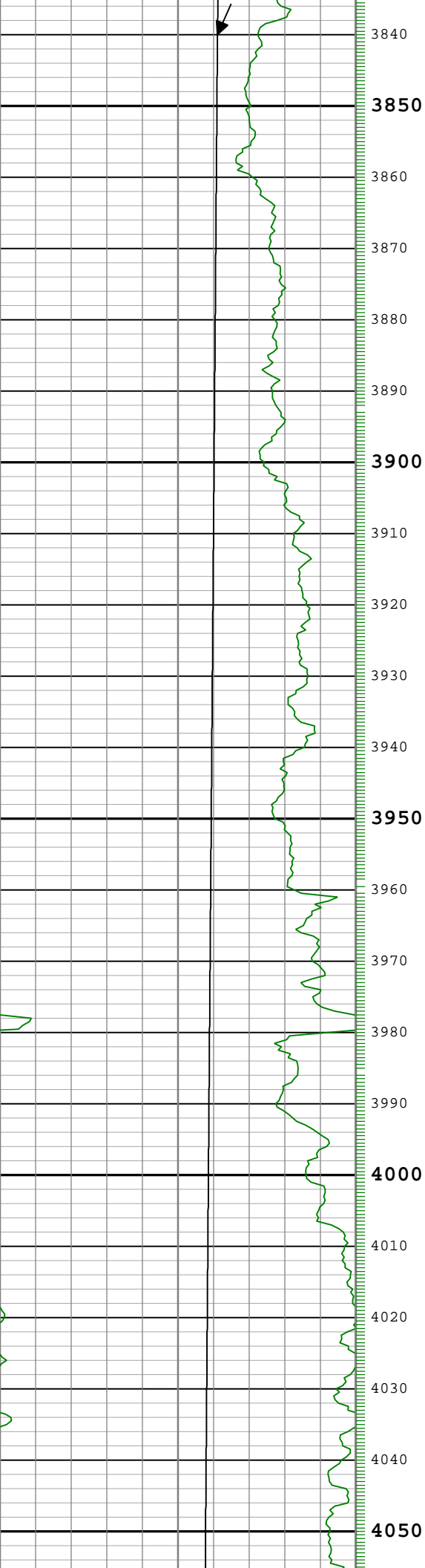

ZTMP

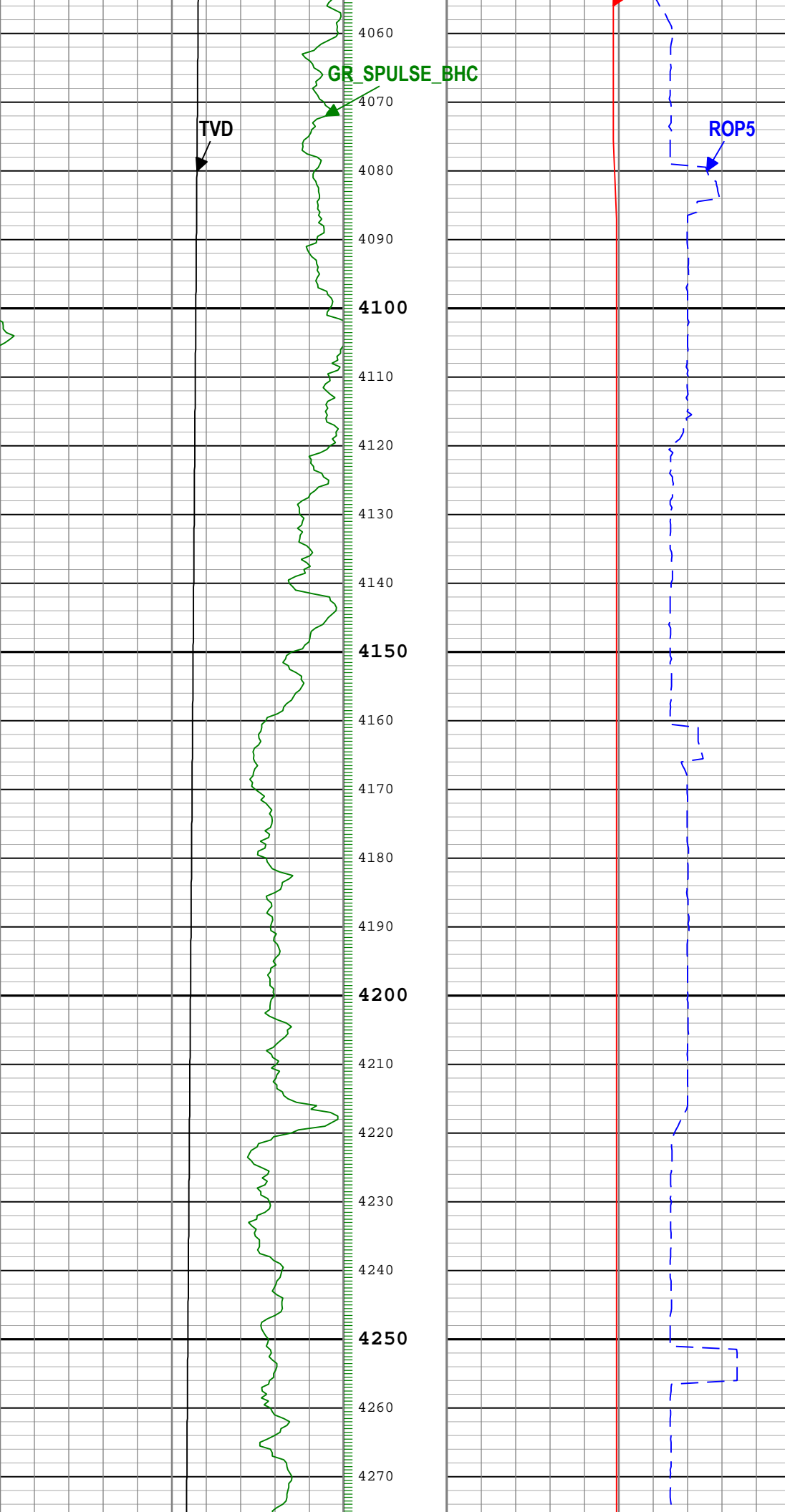

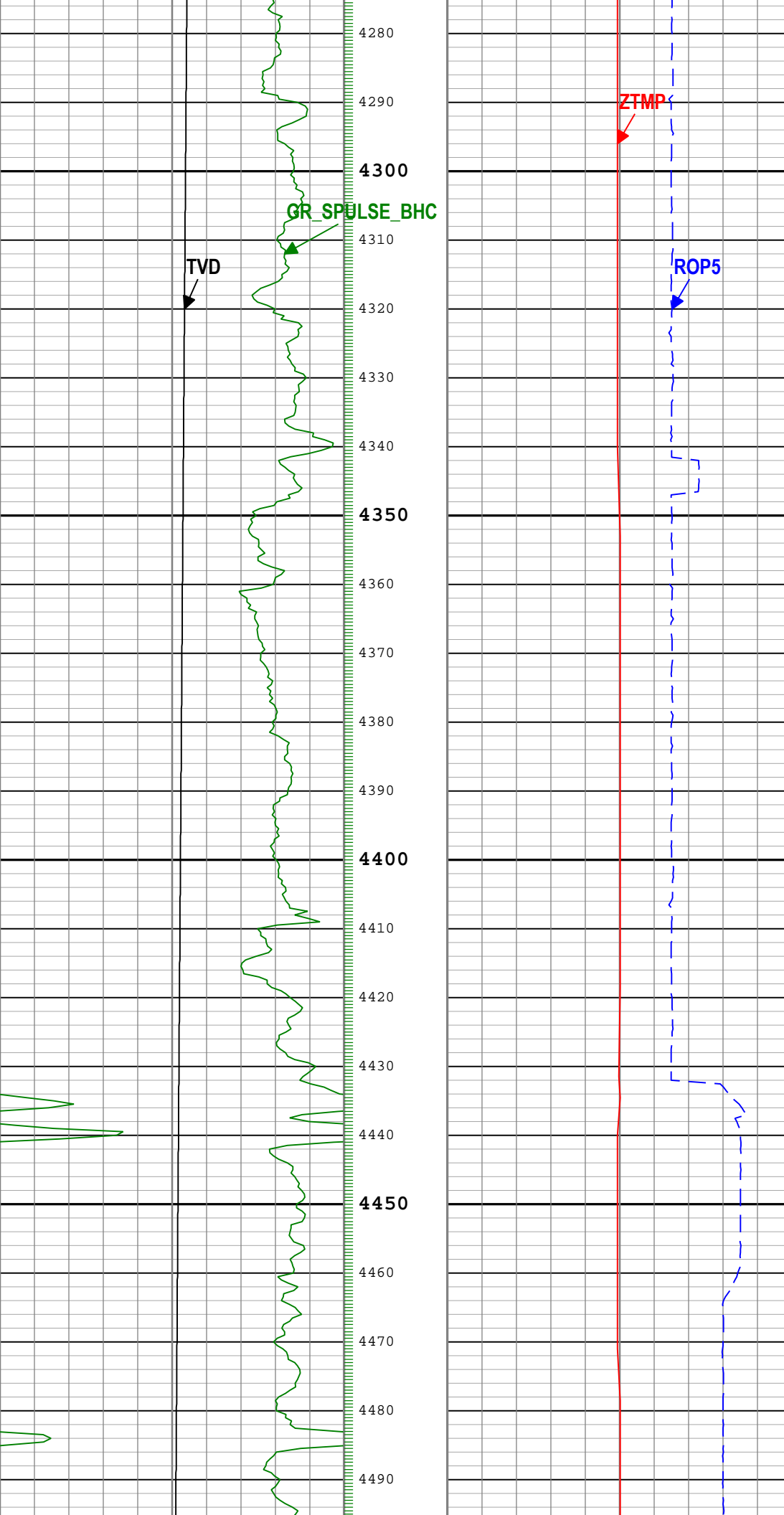

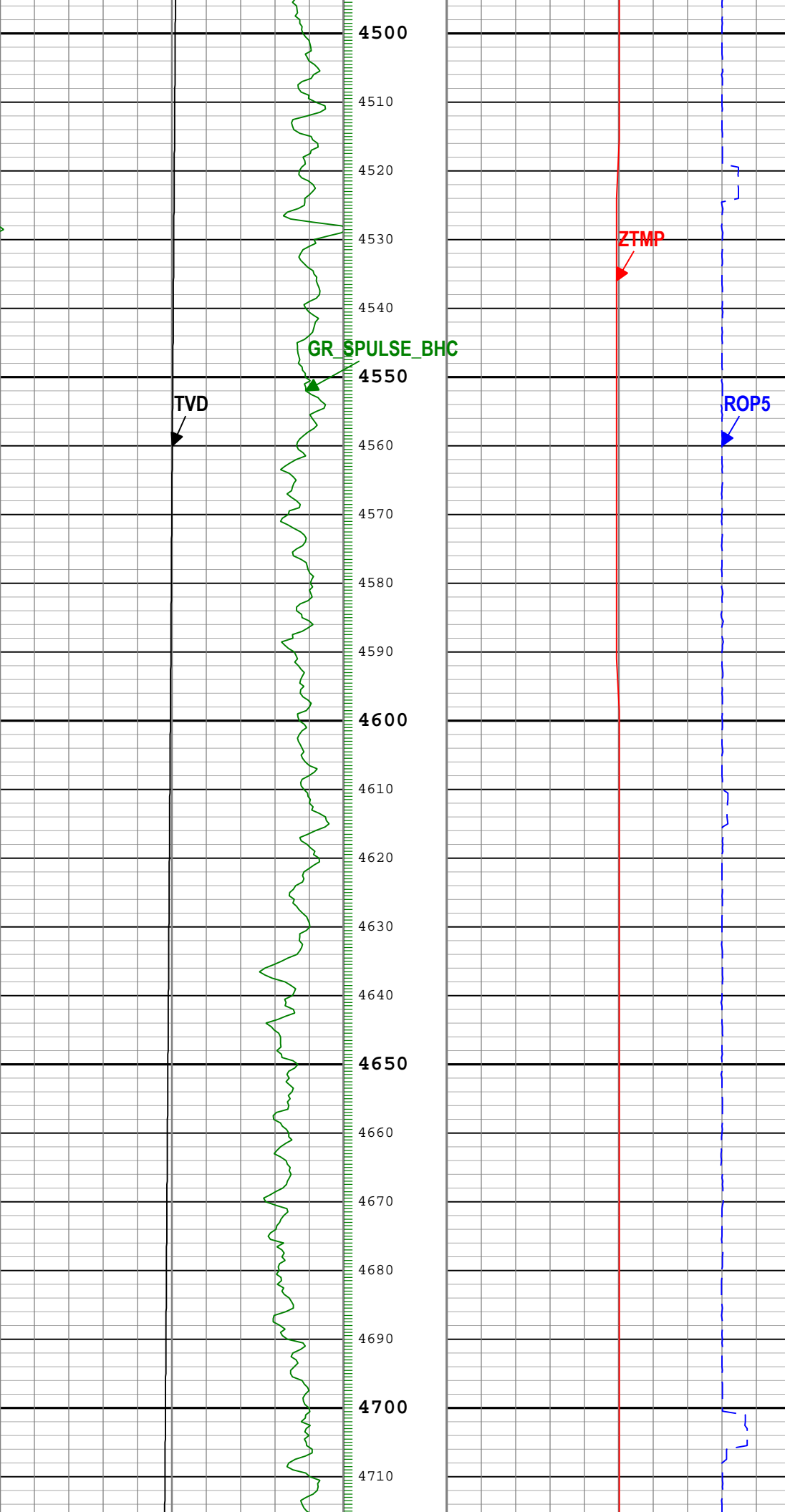

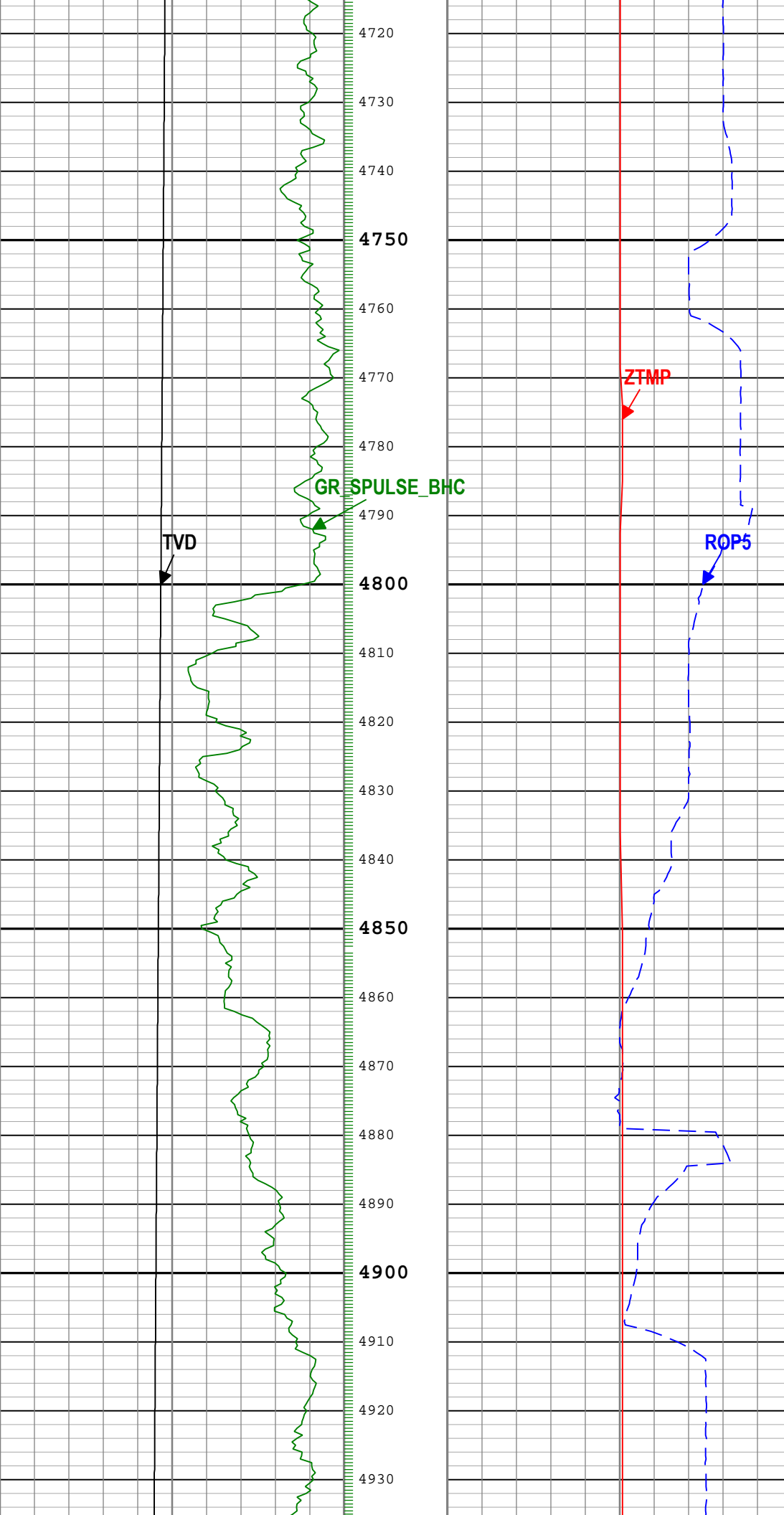

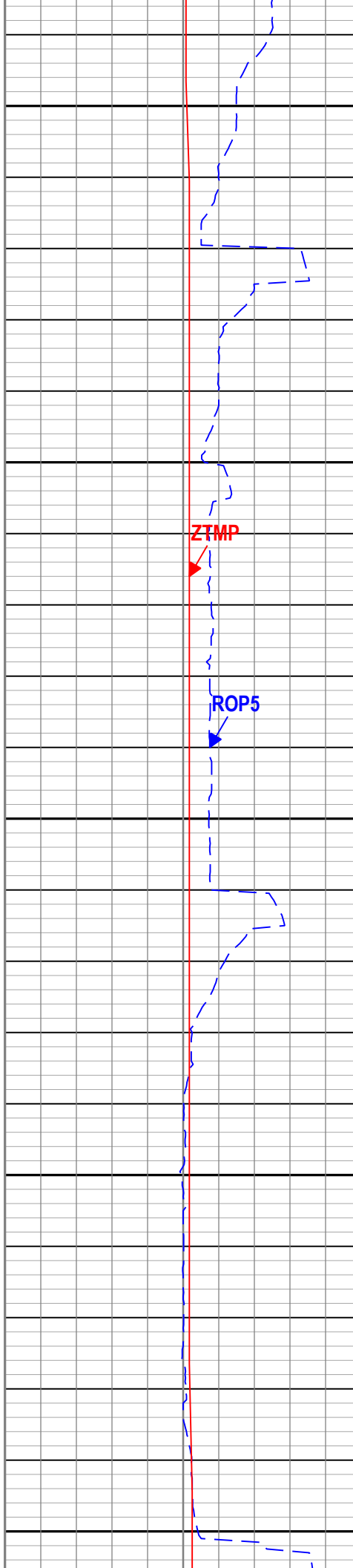
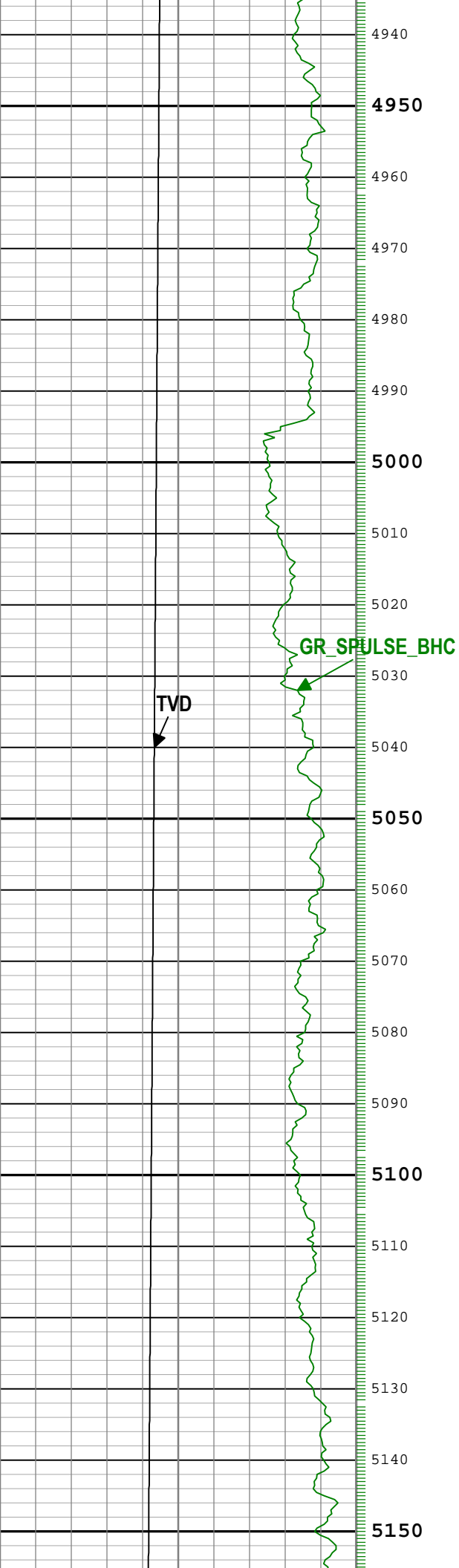

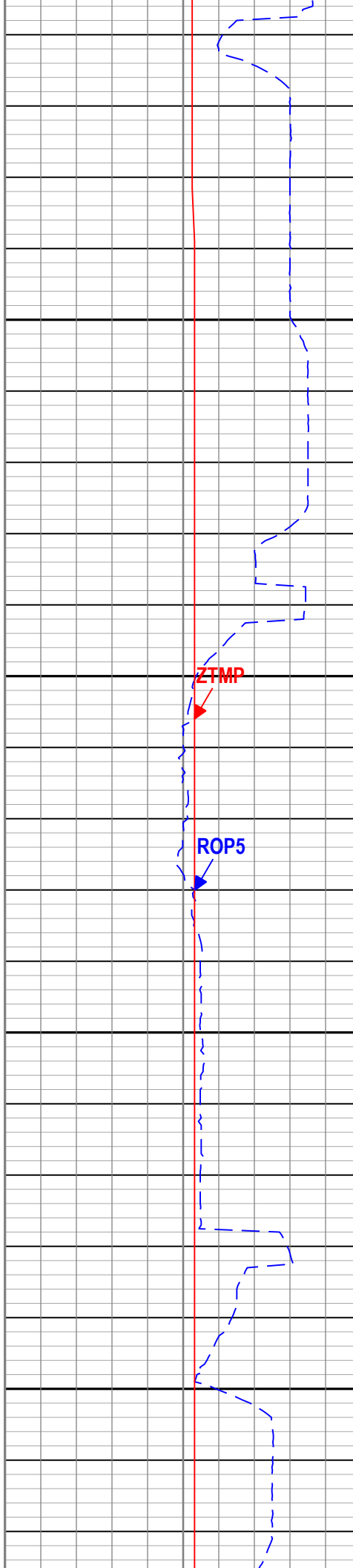
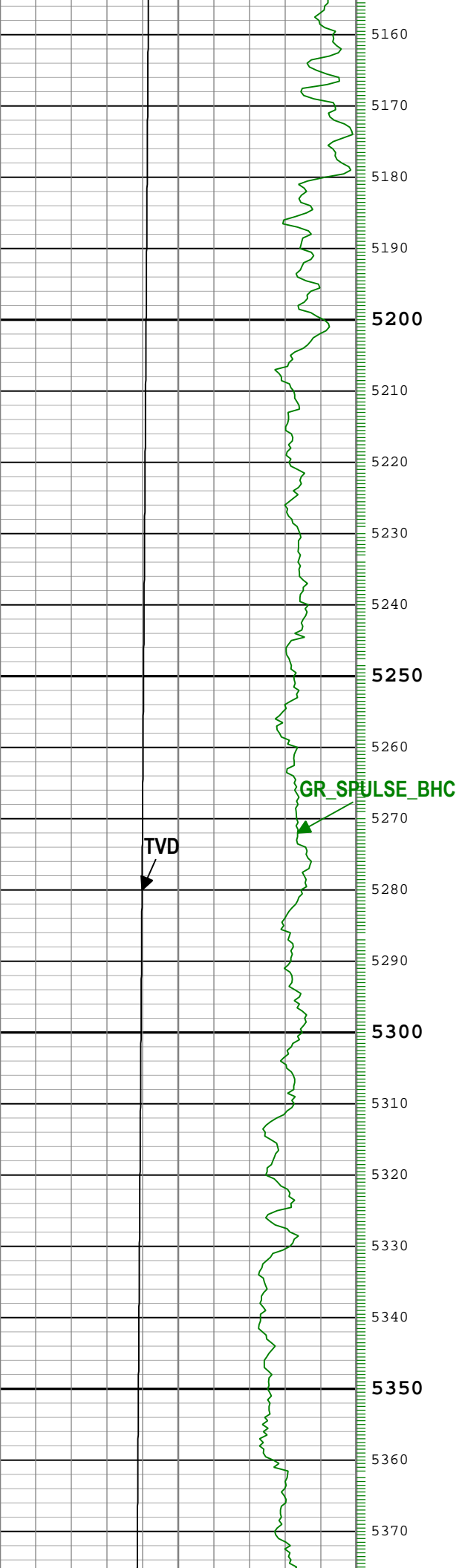

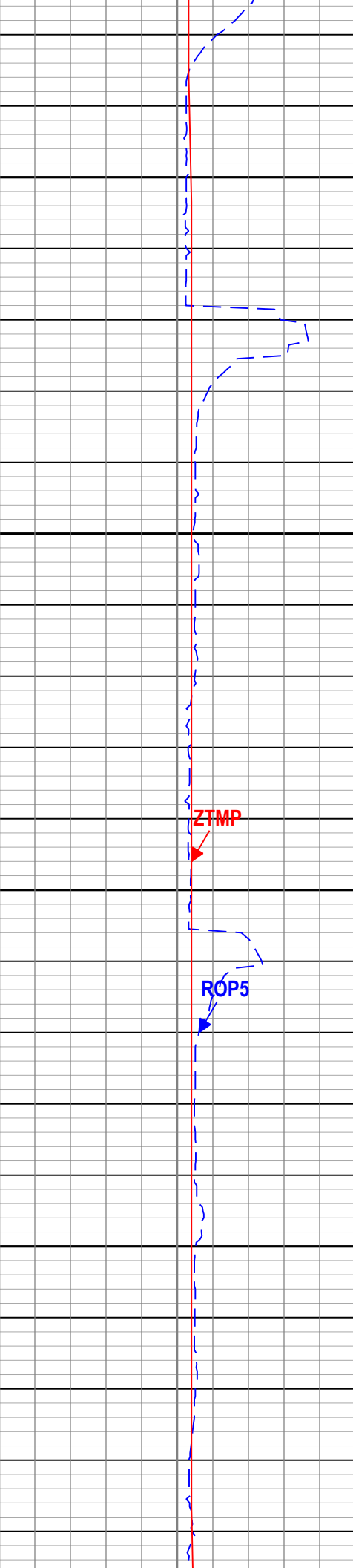
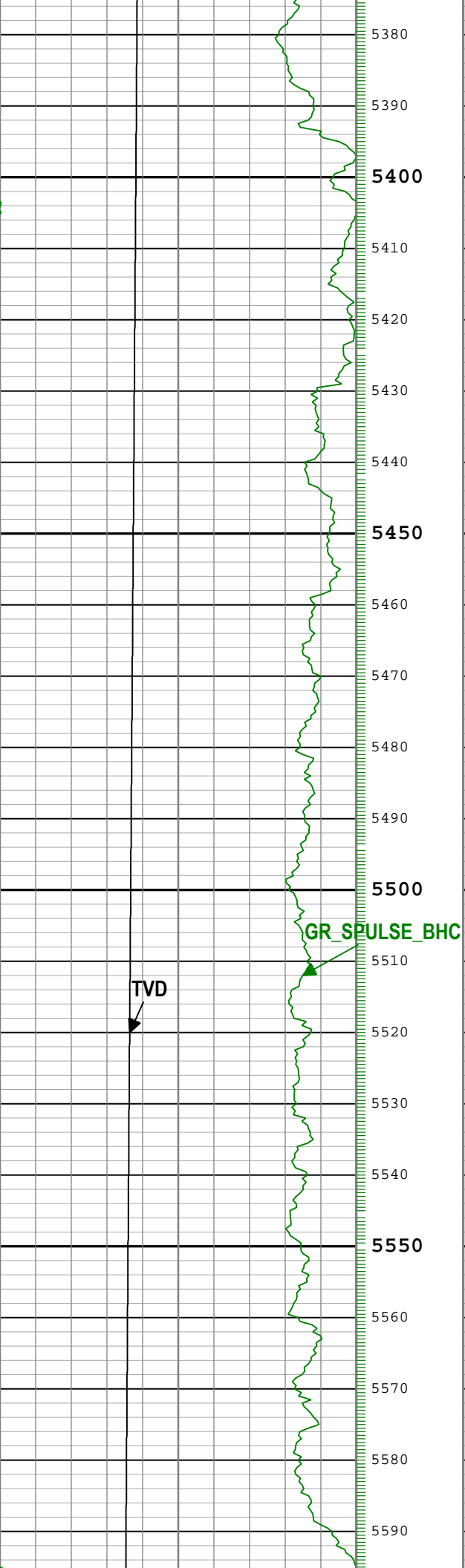



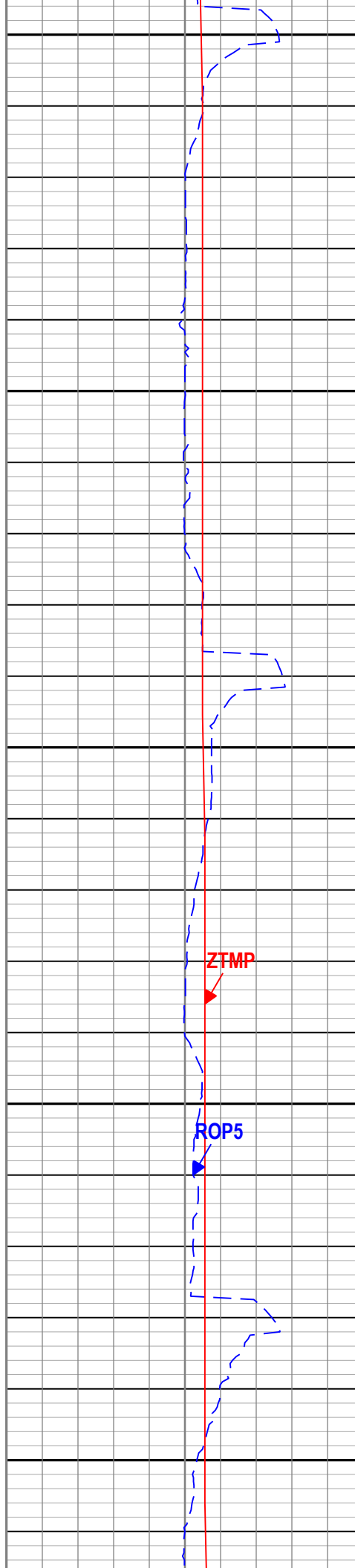
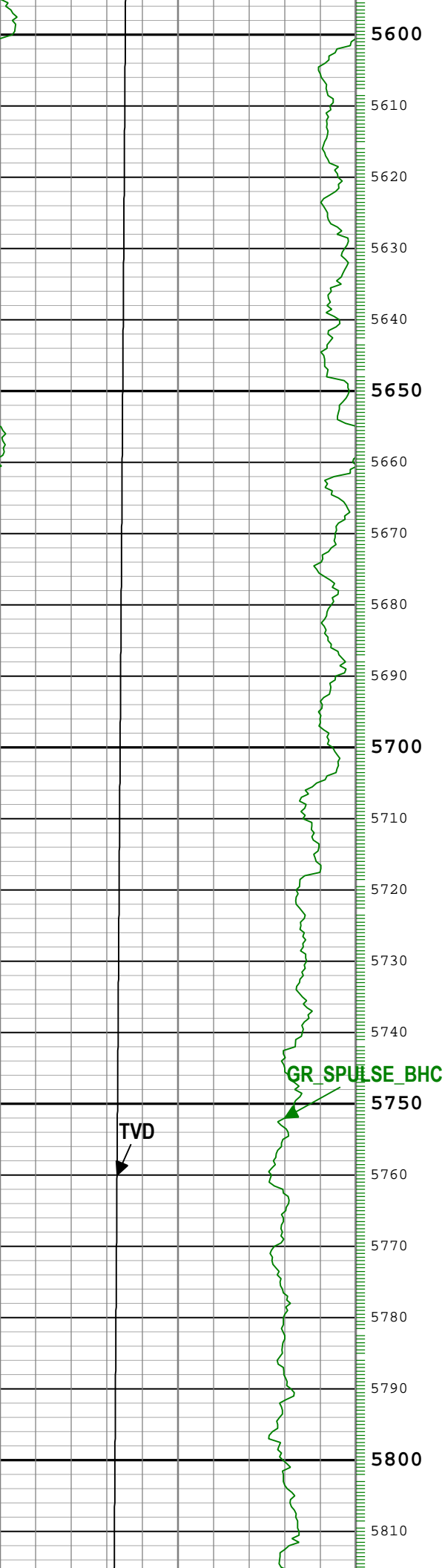

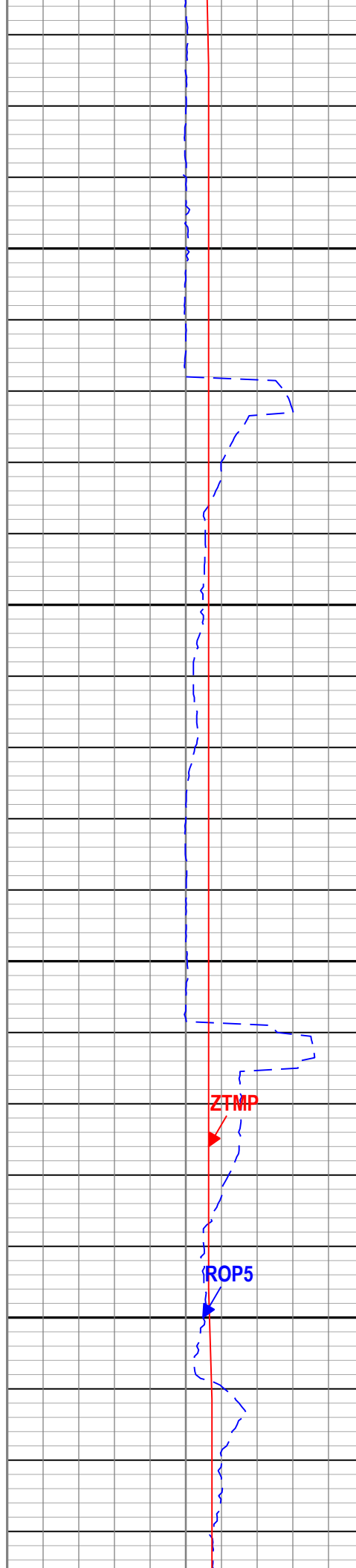
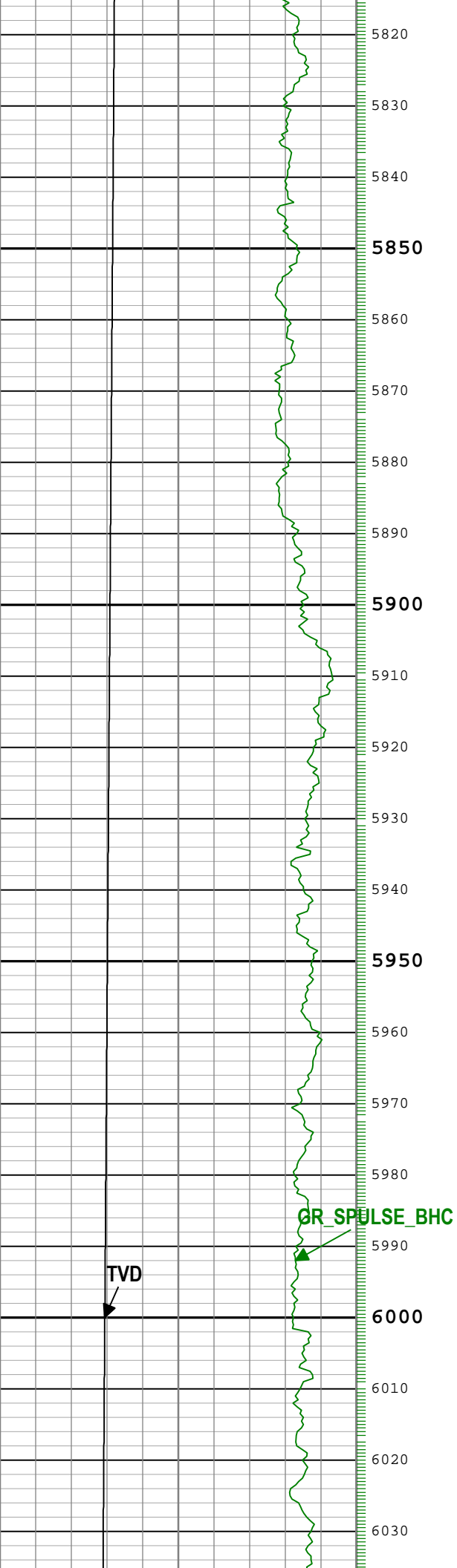

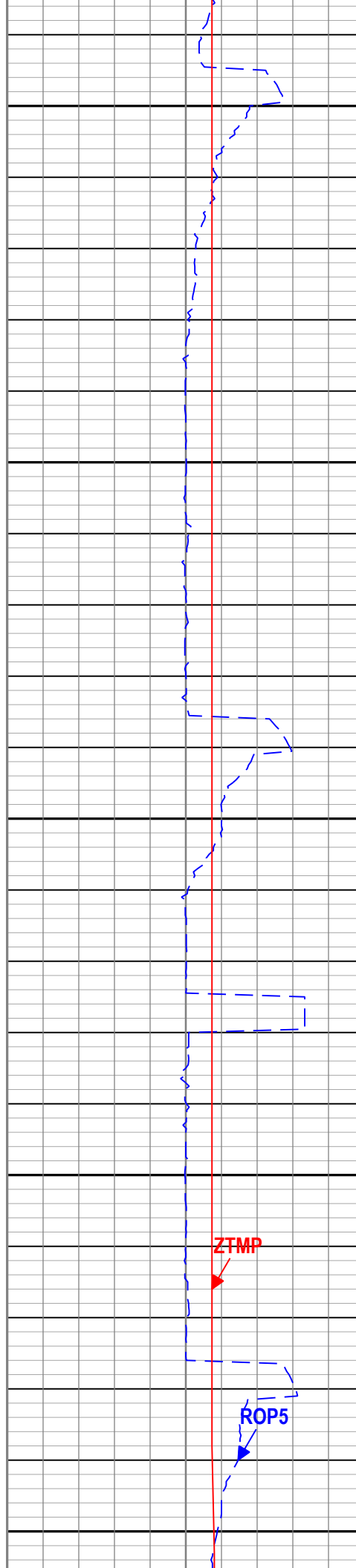
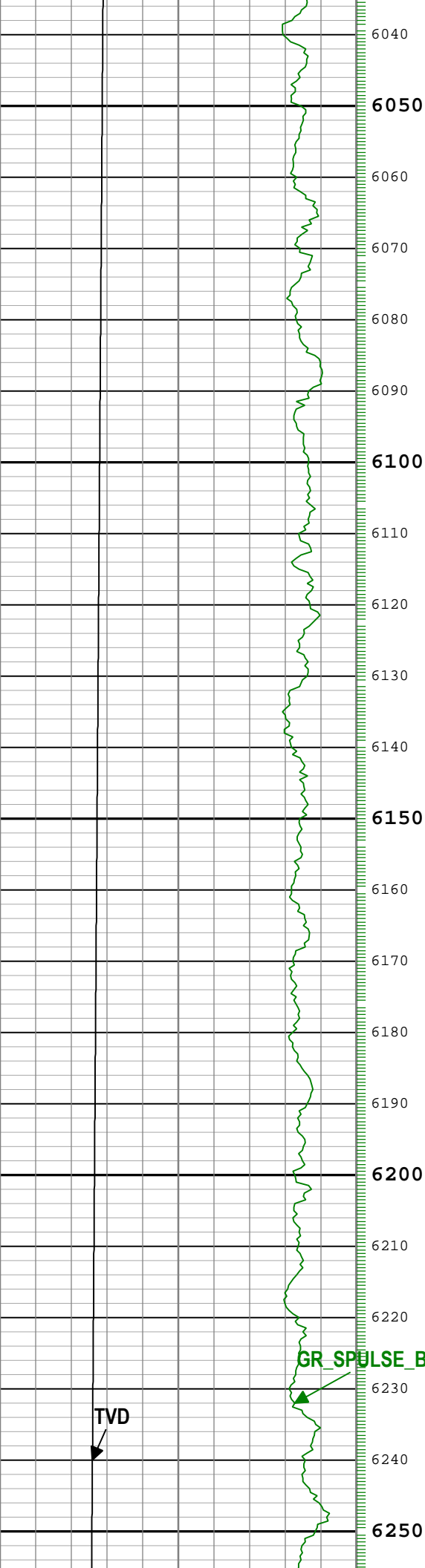

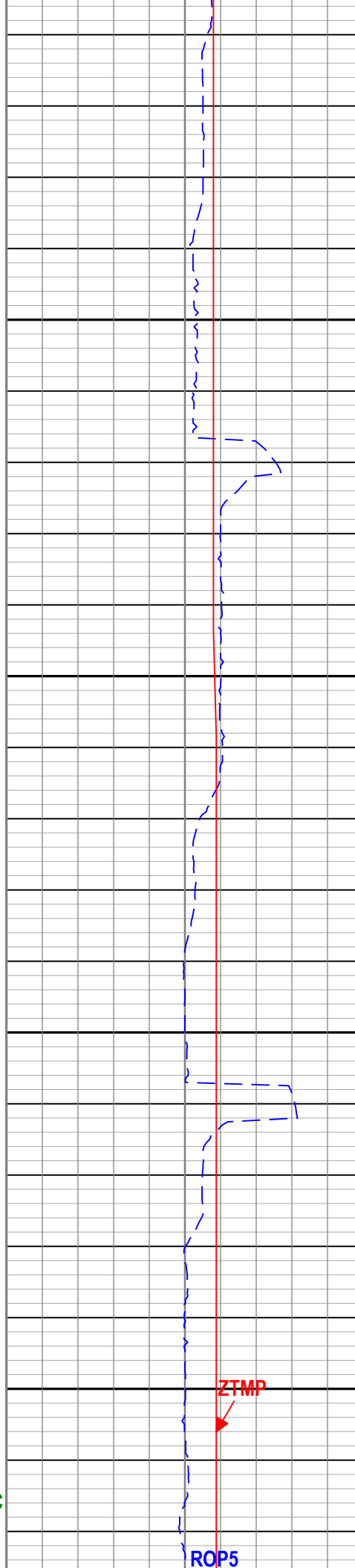
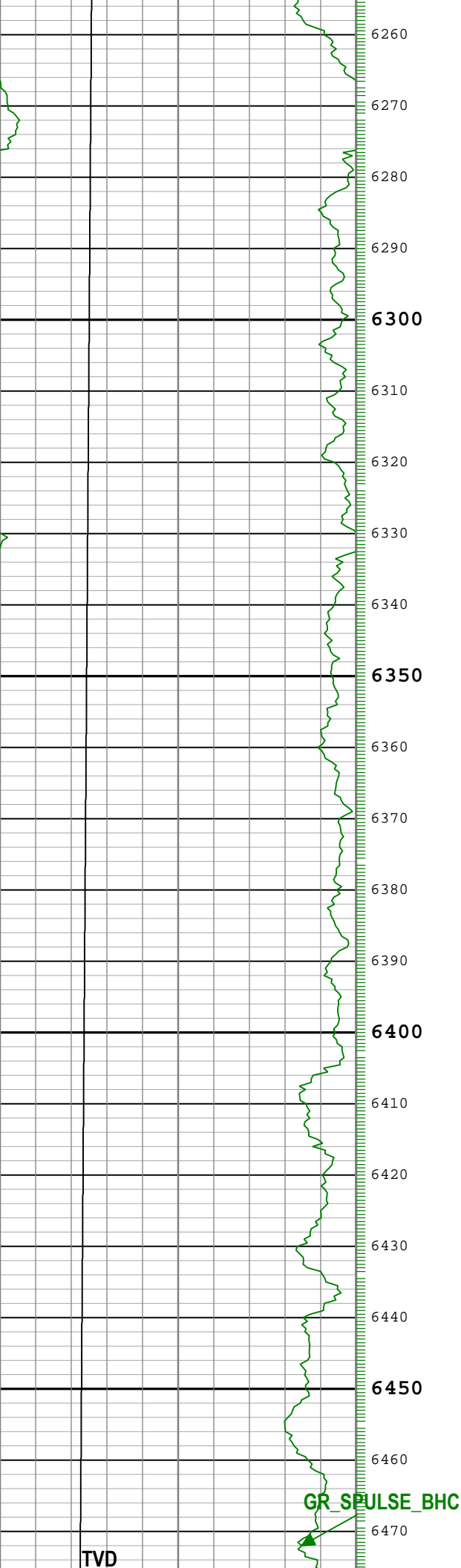

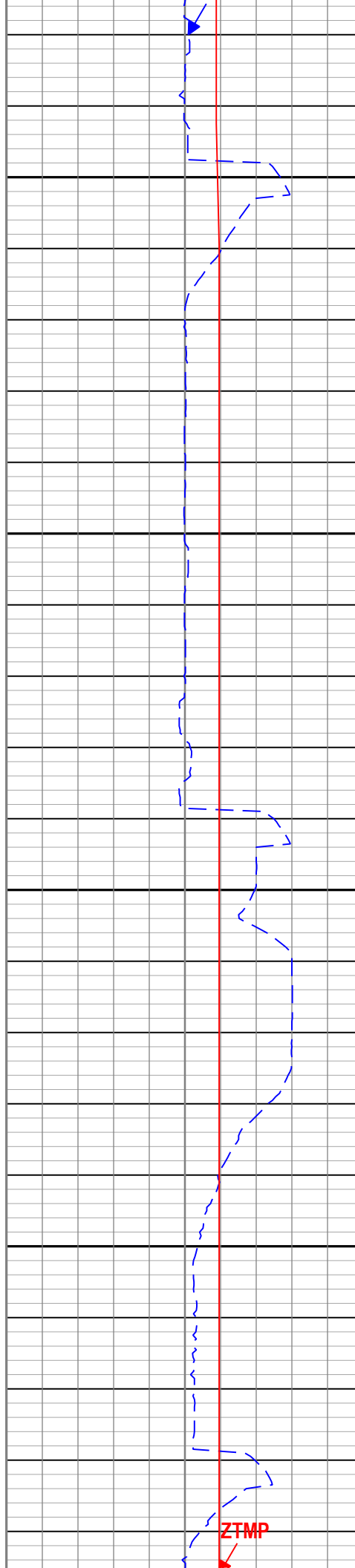
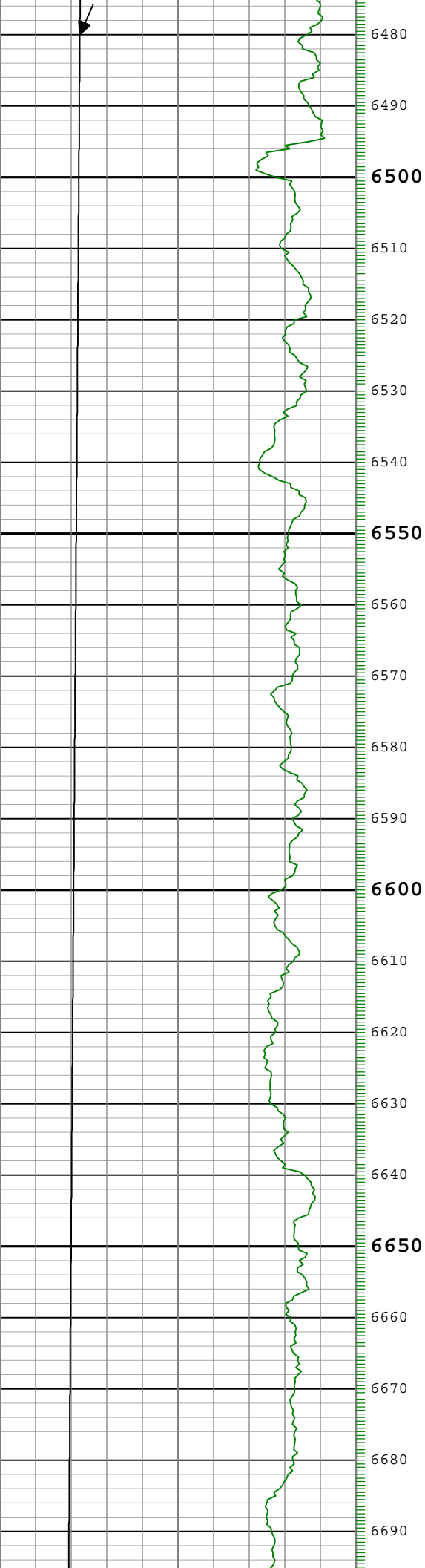

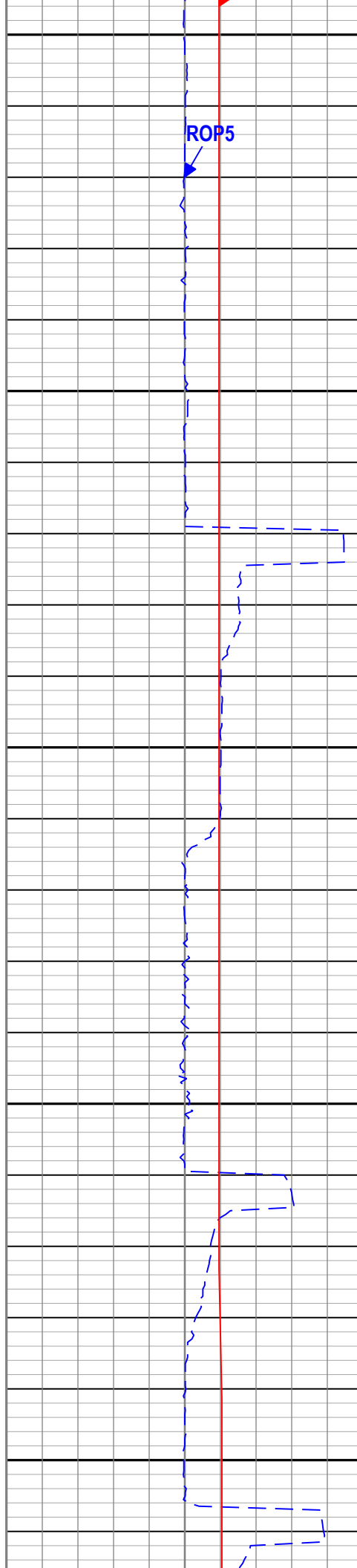
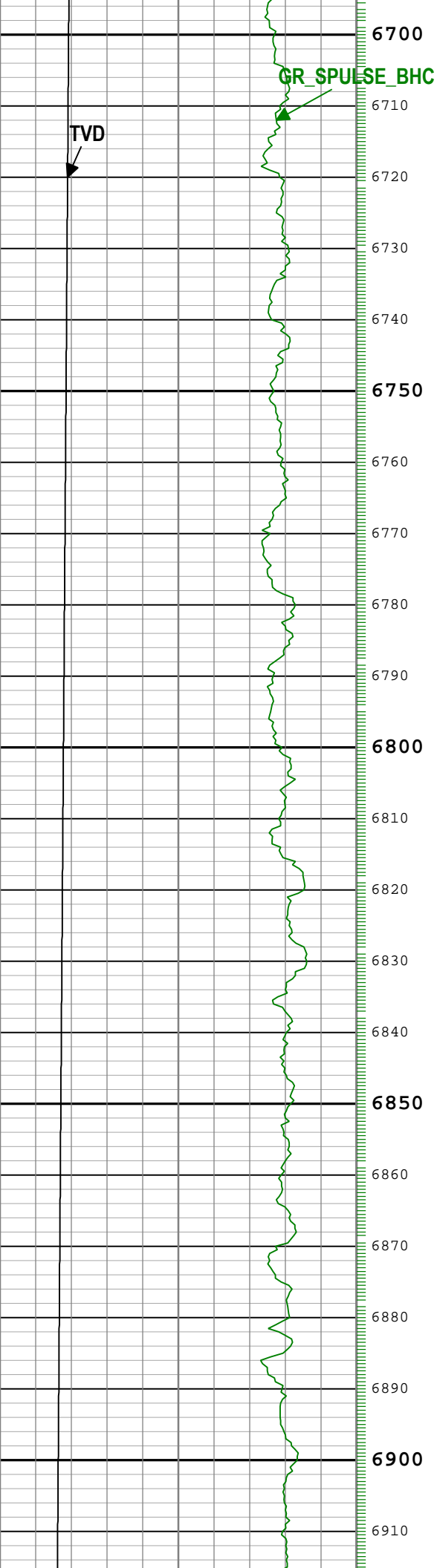

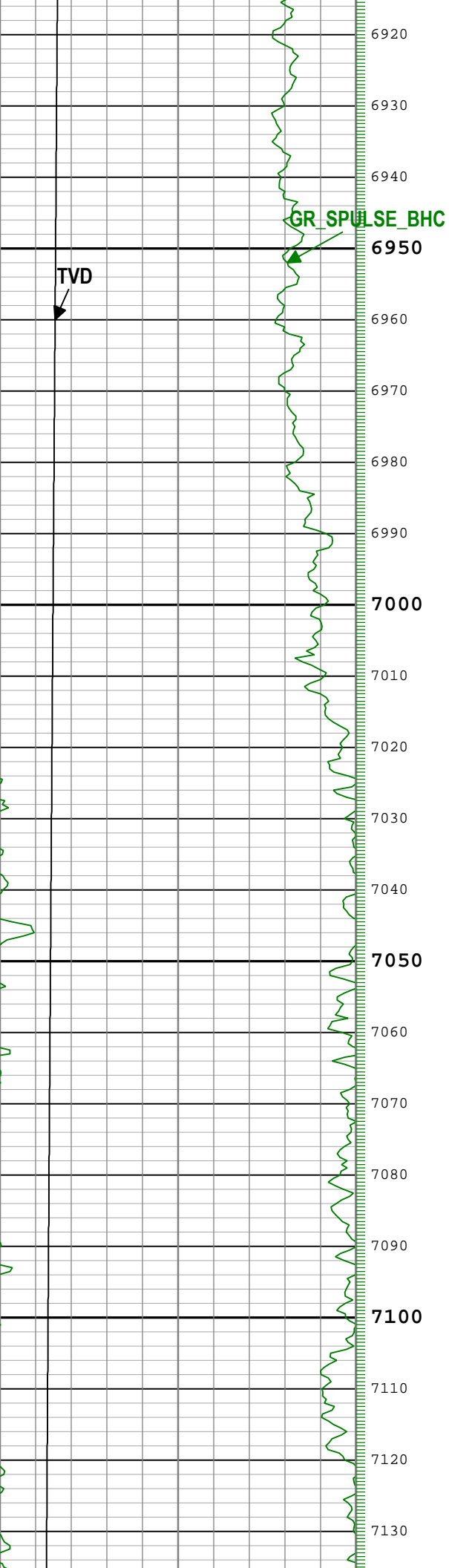

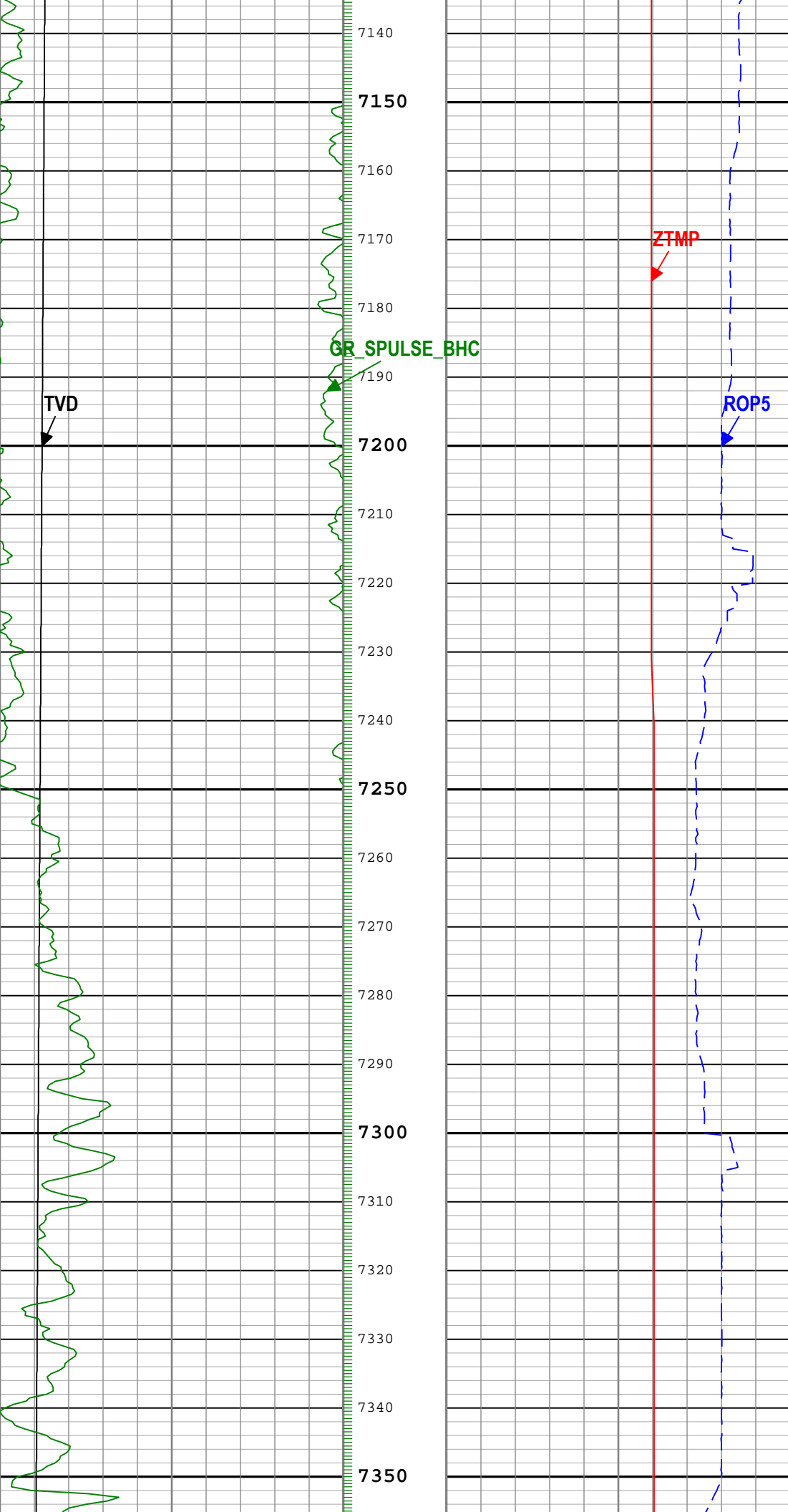



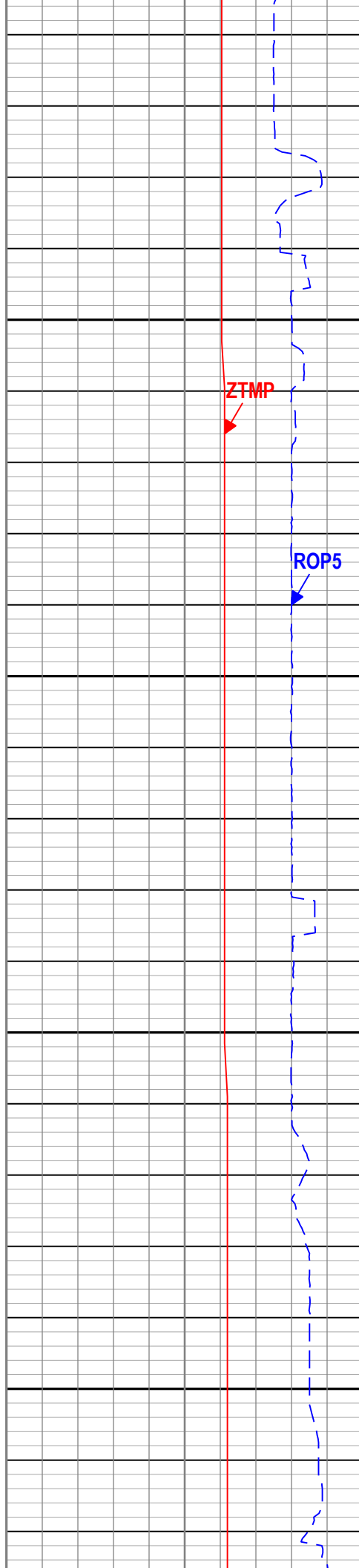
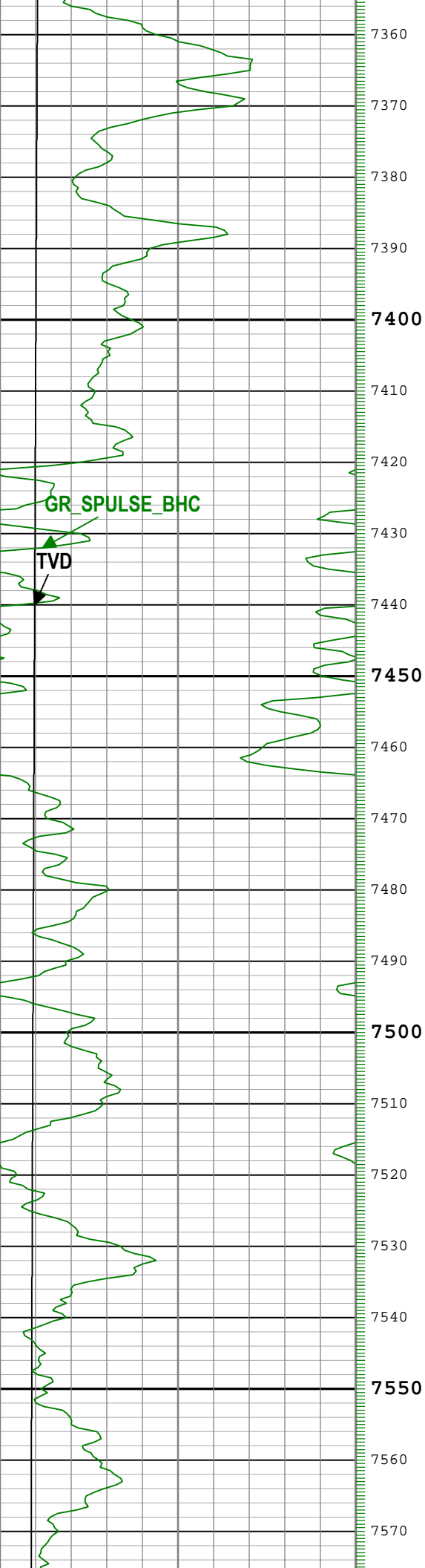

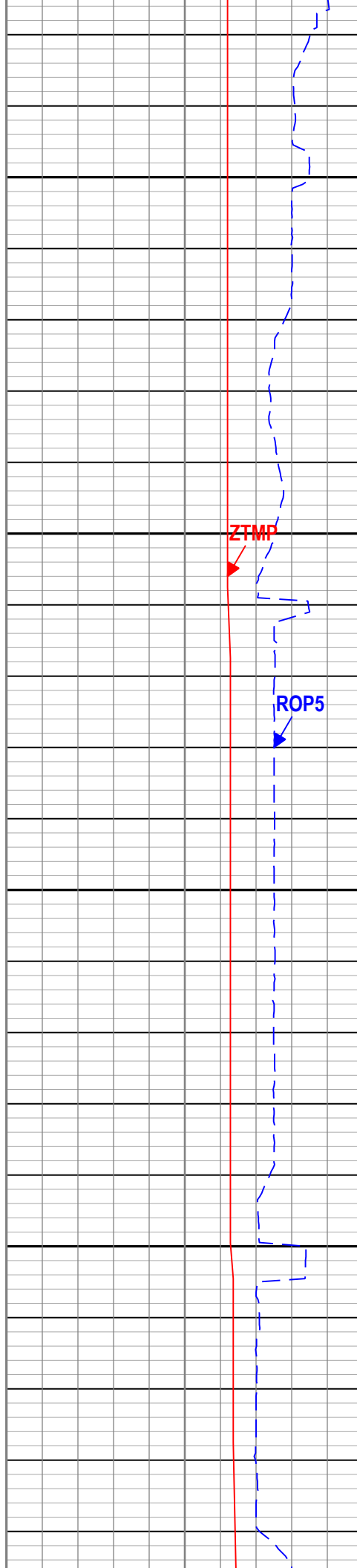
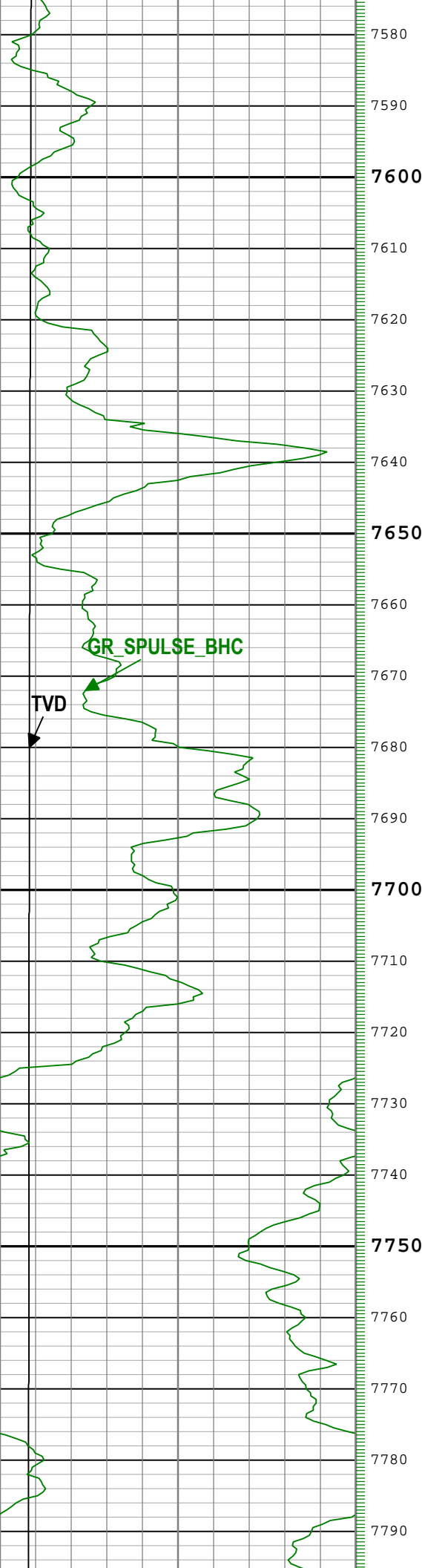

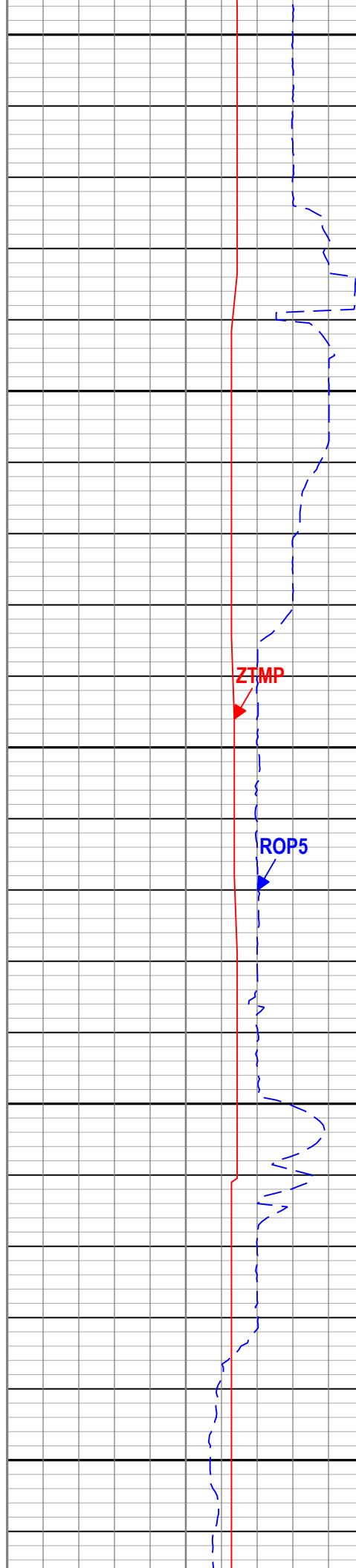
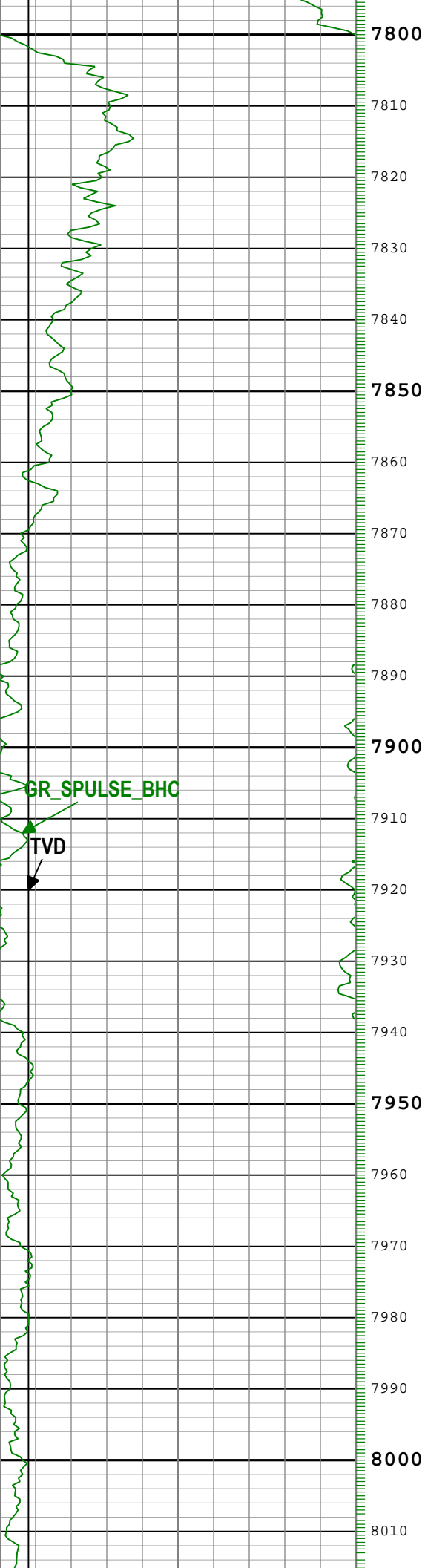

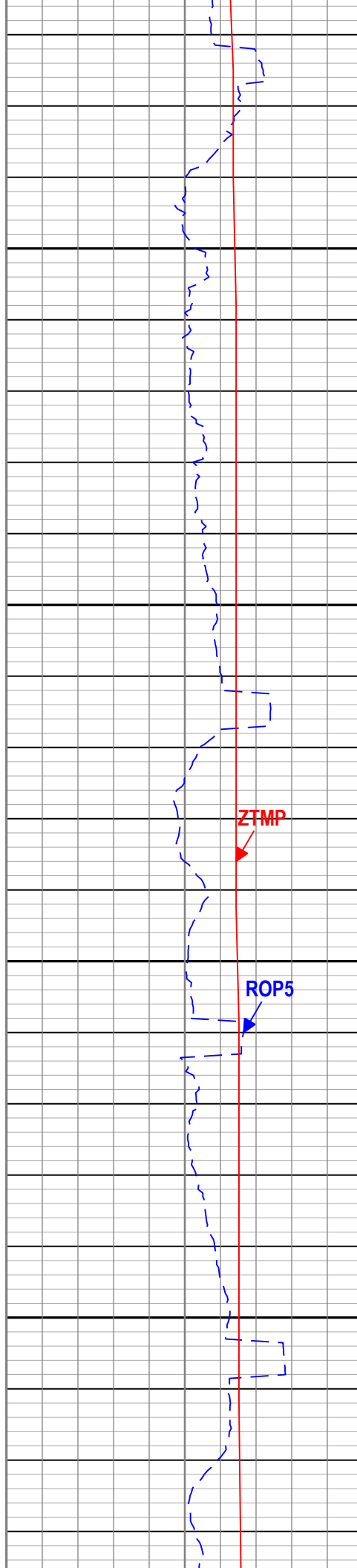
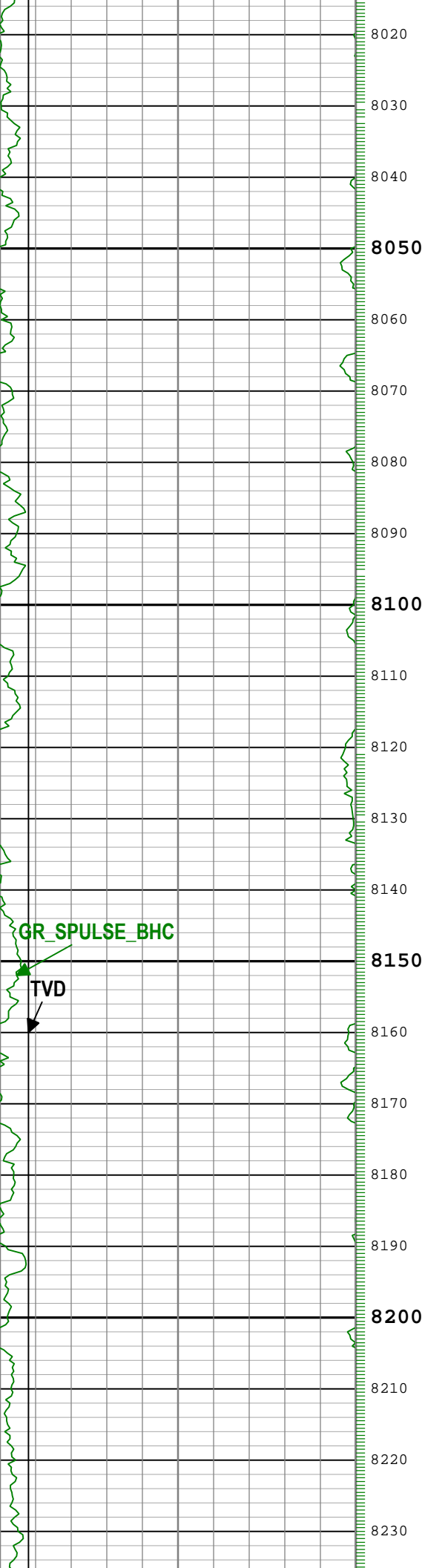

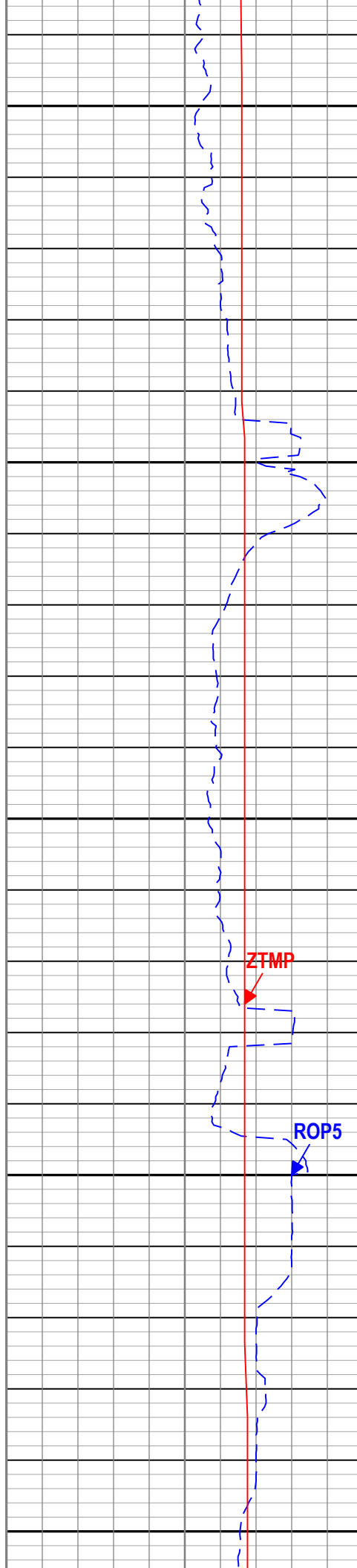
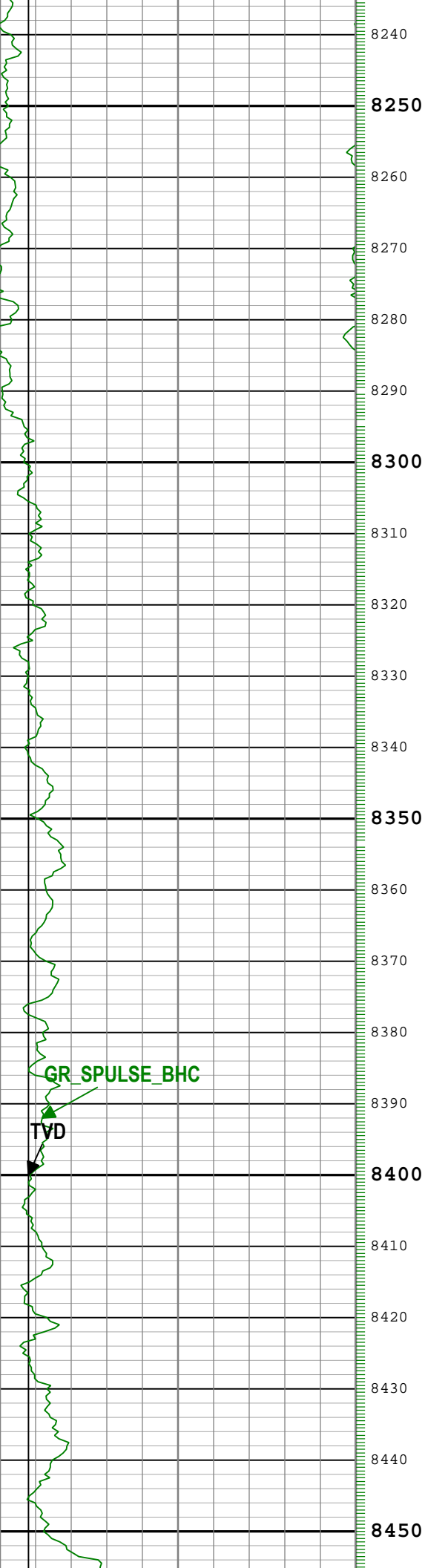

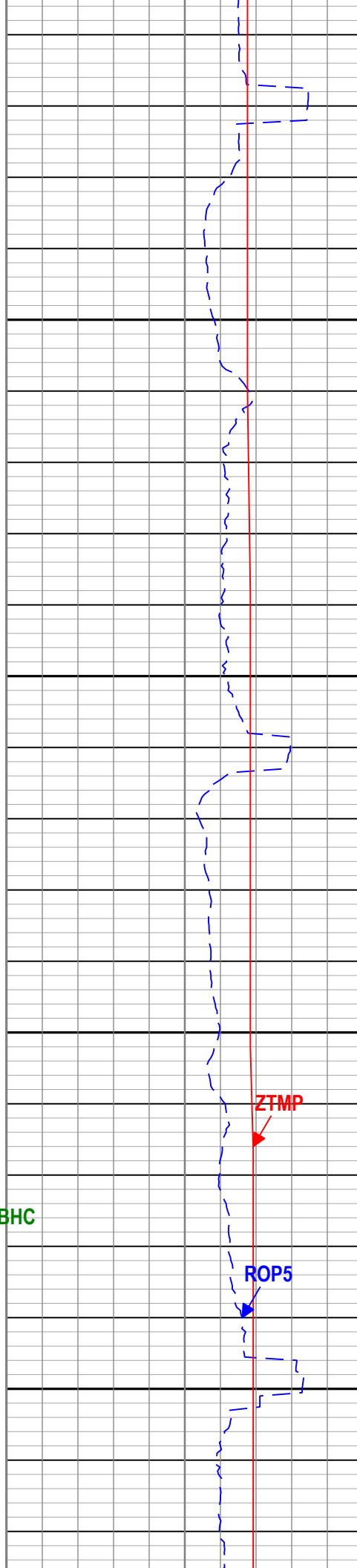
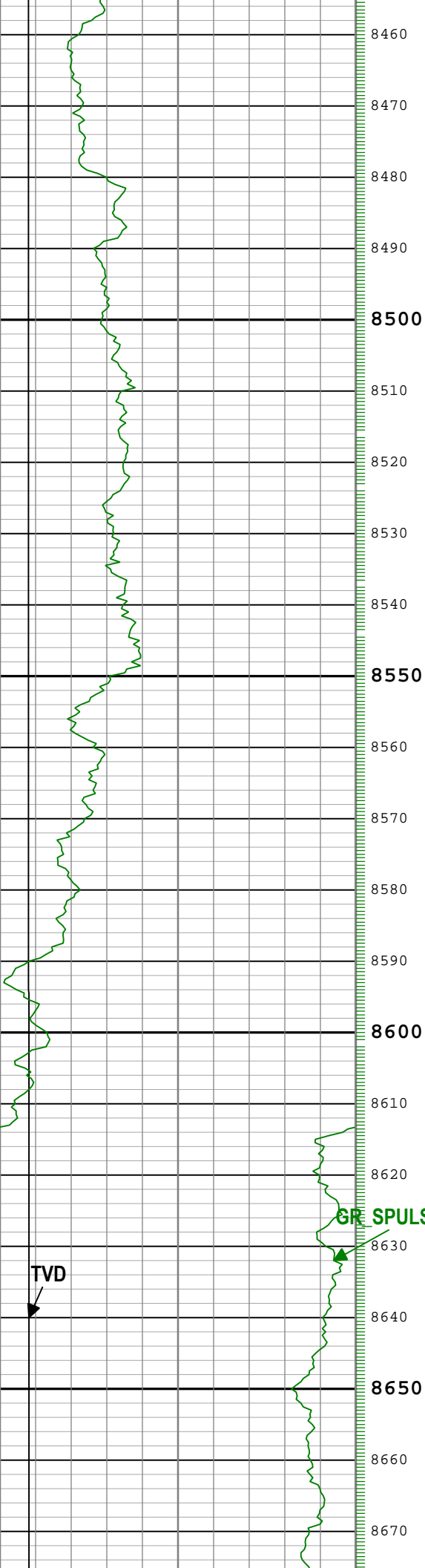

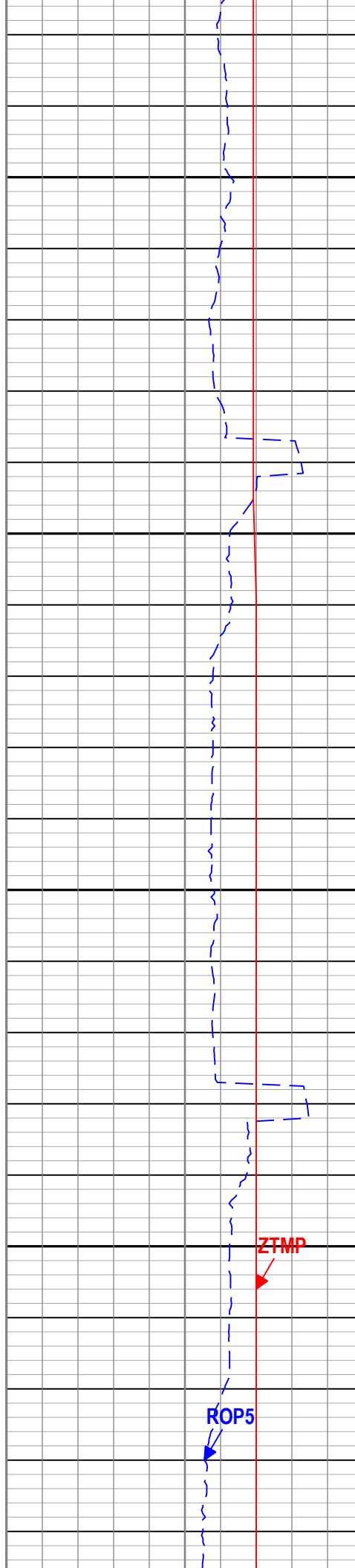
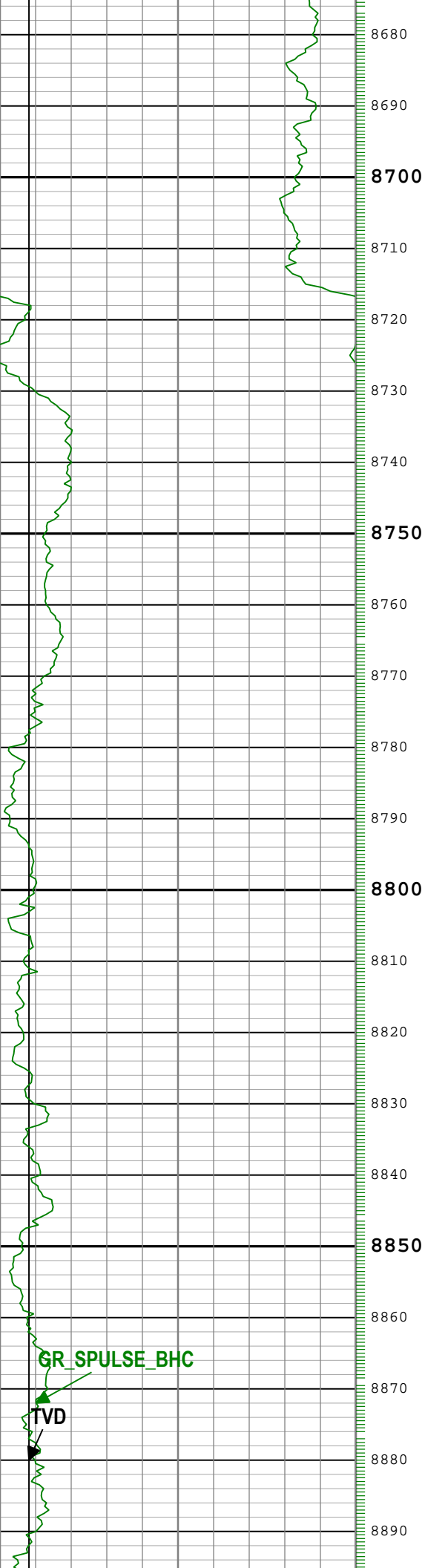

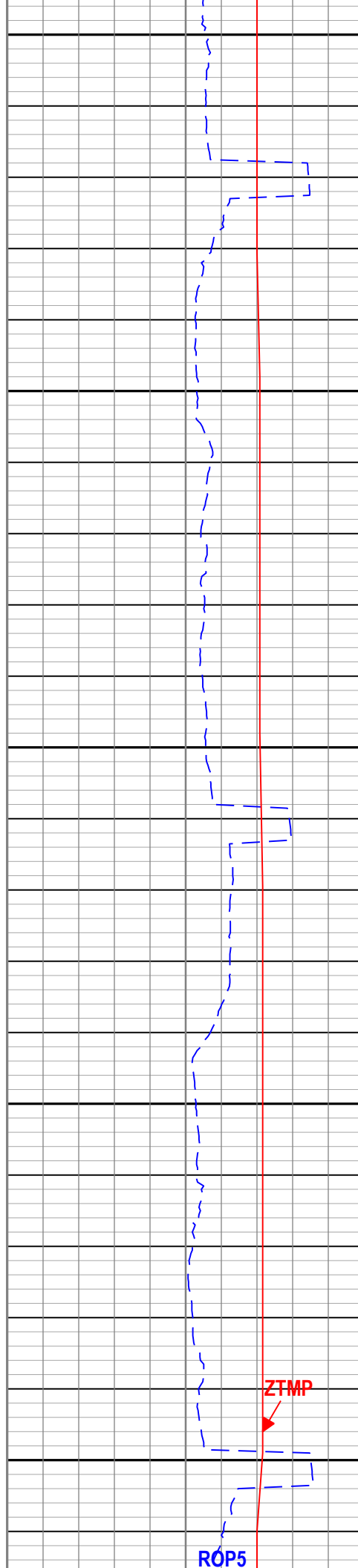
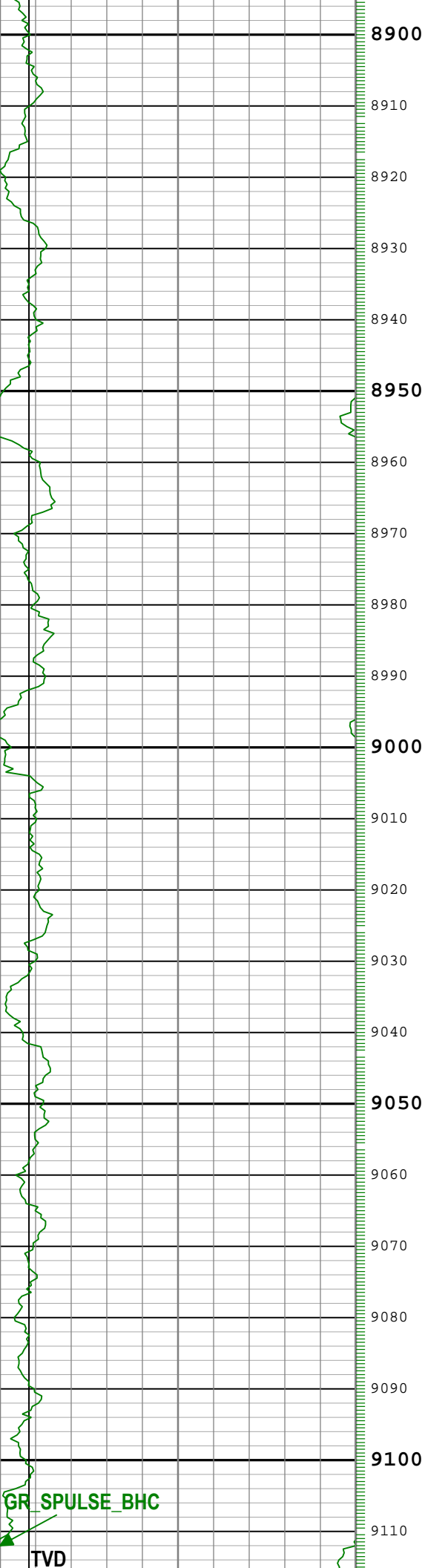



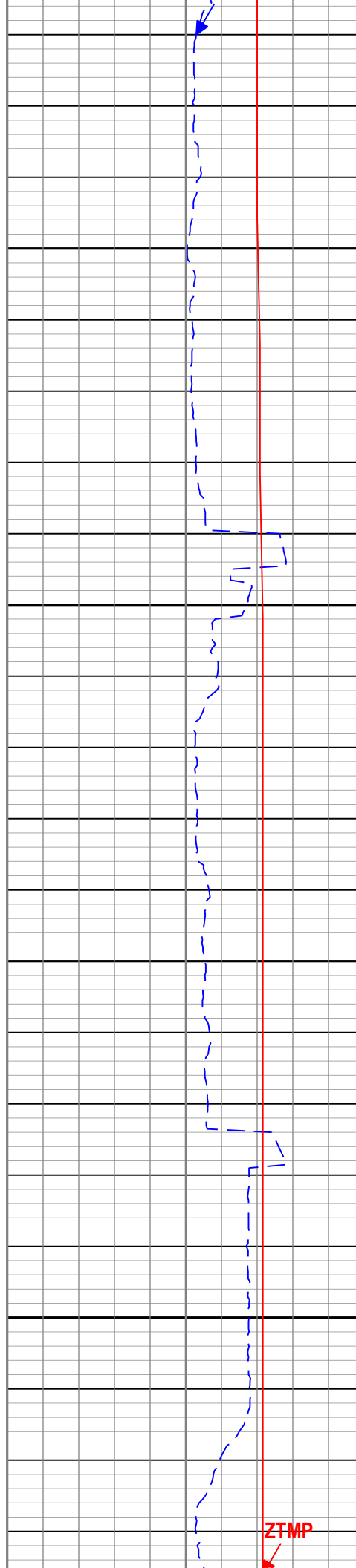
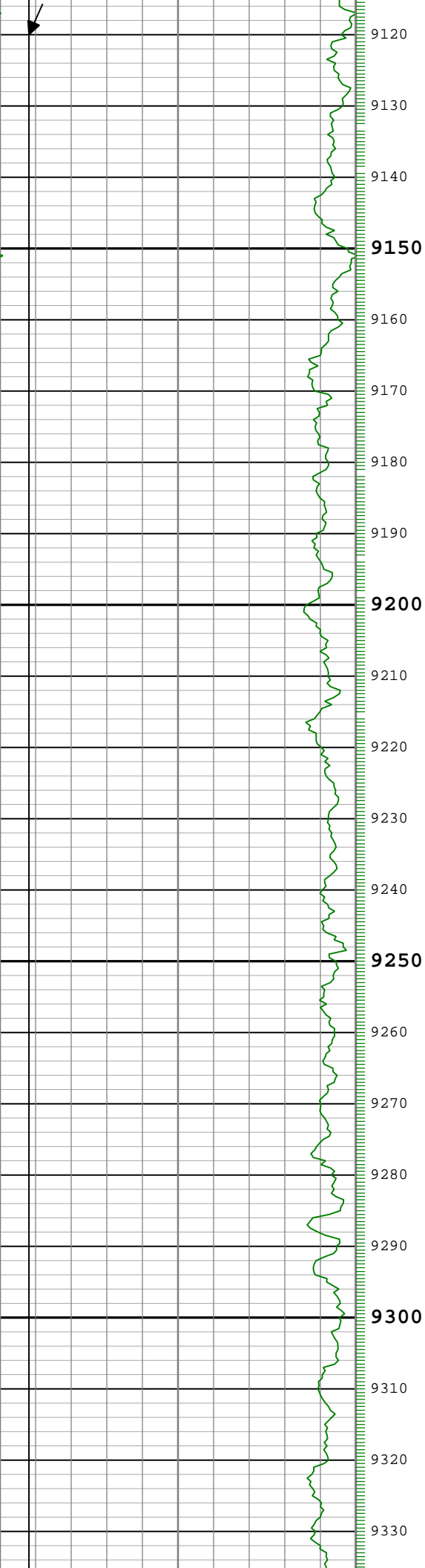

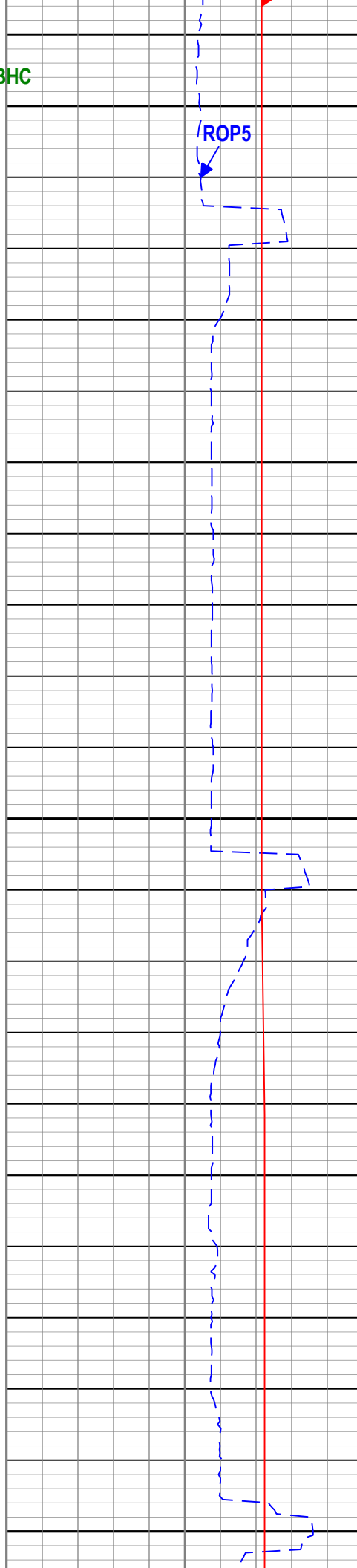
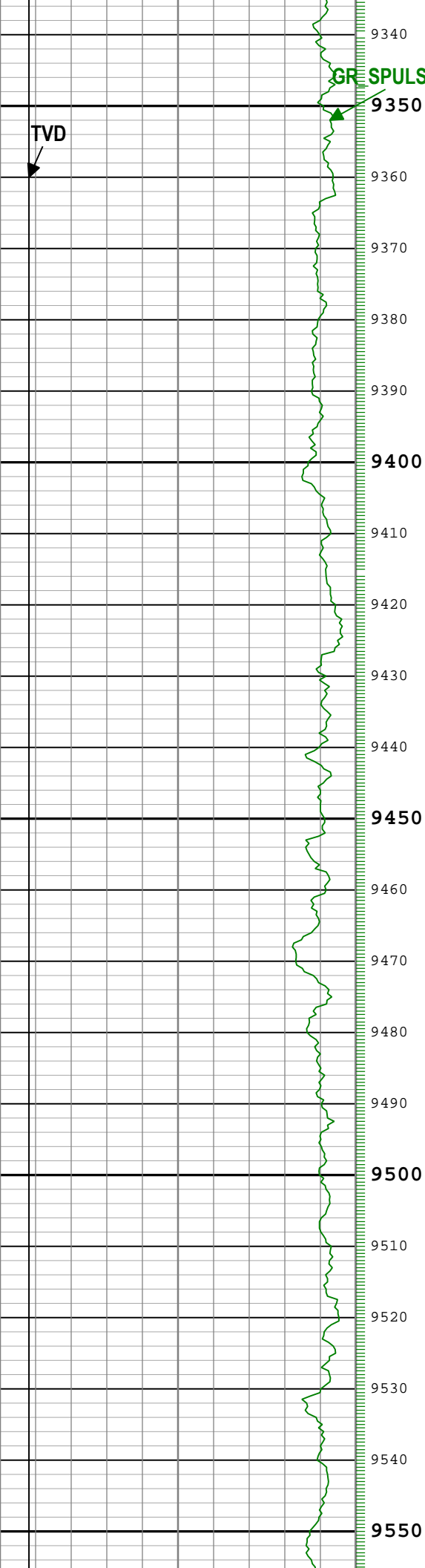

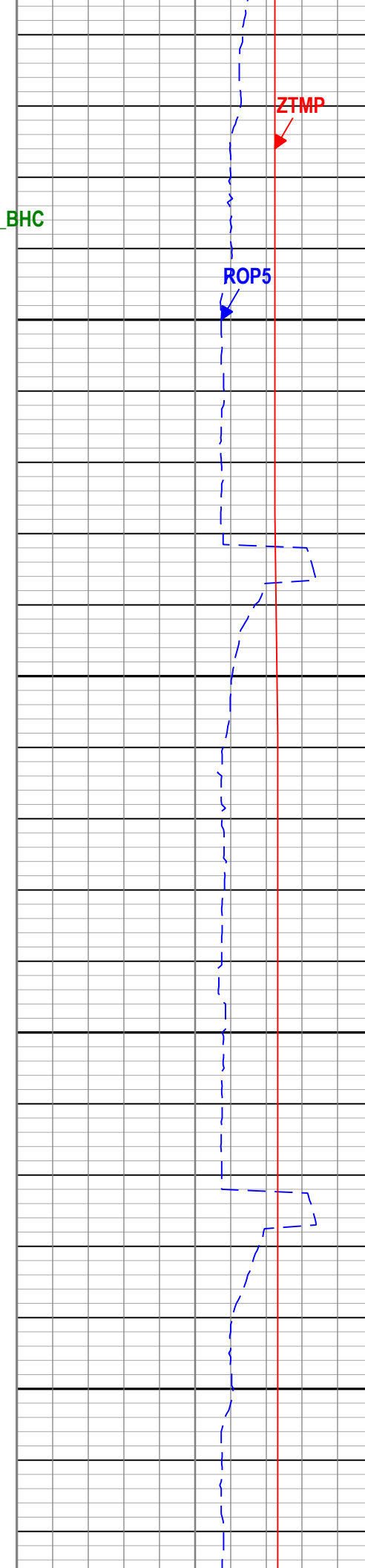
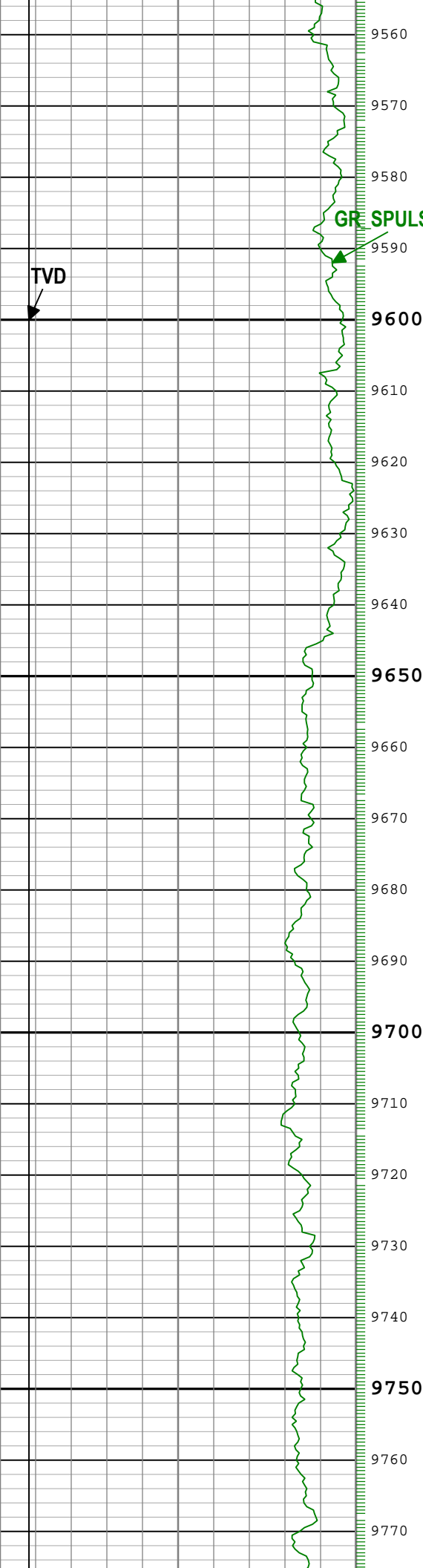

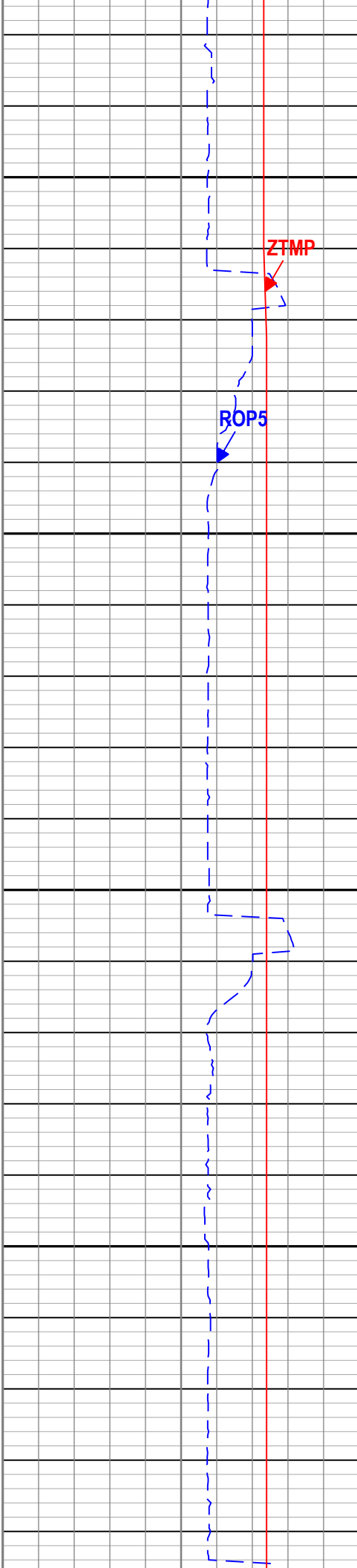
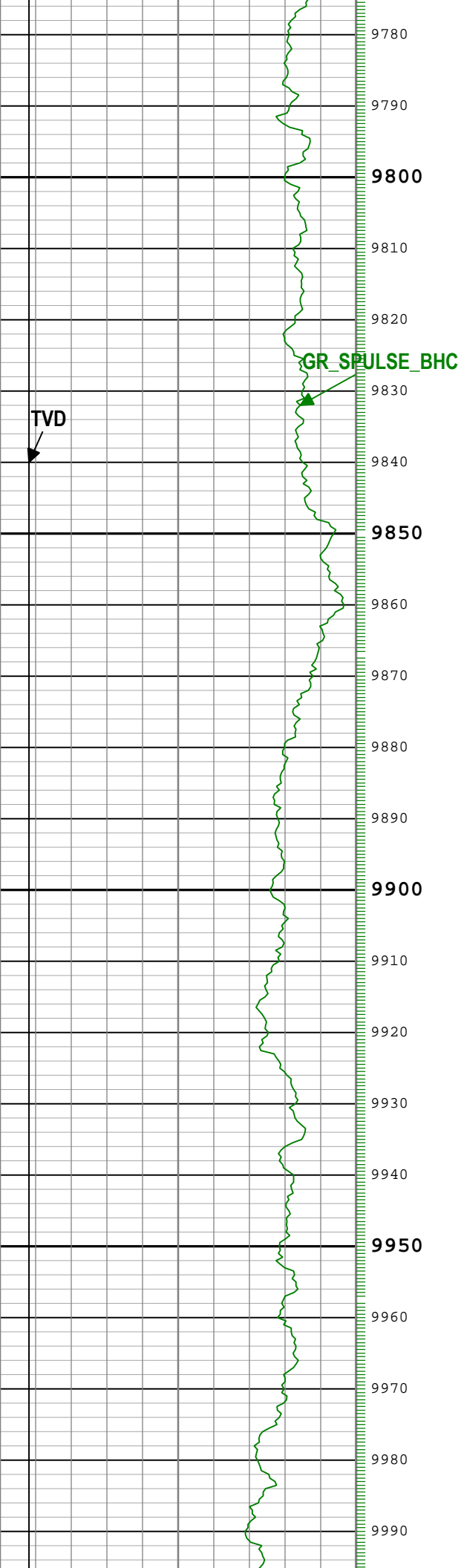

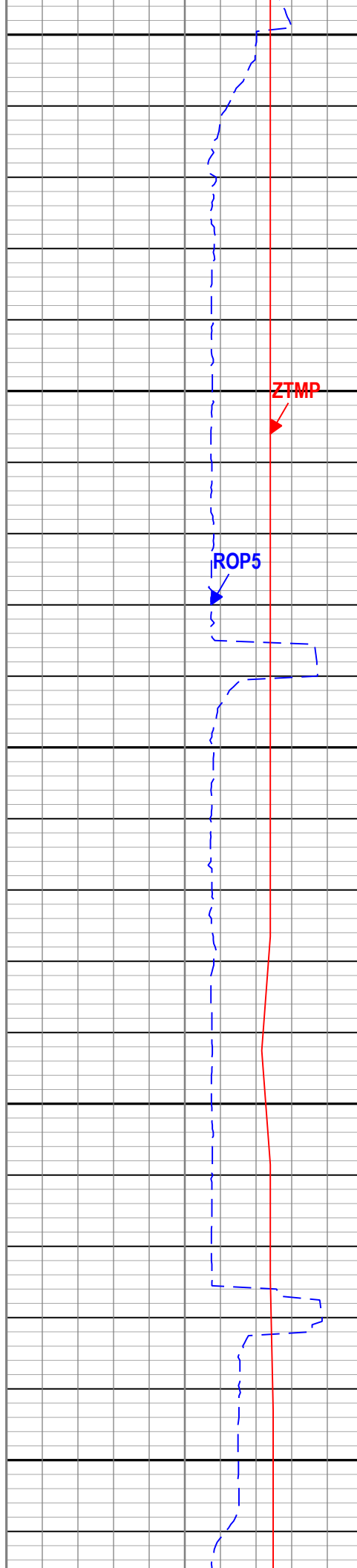
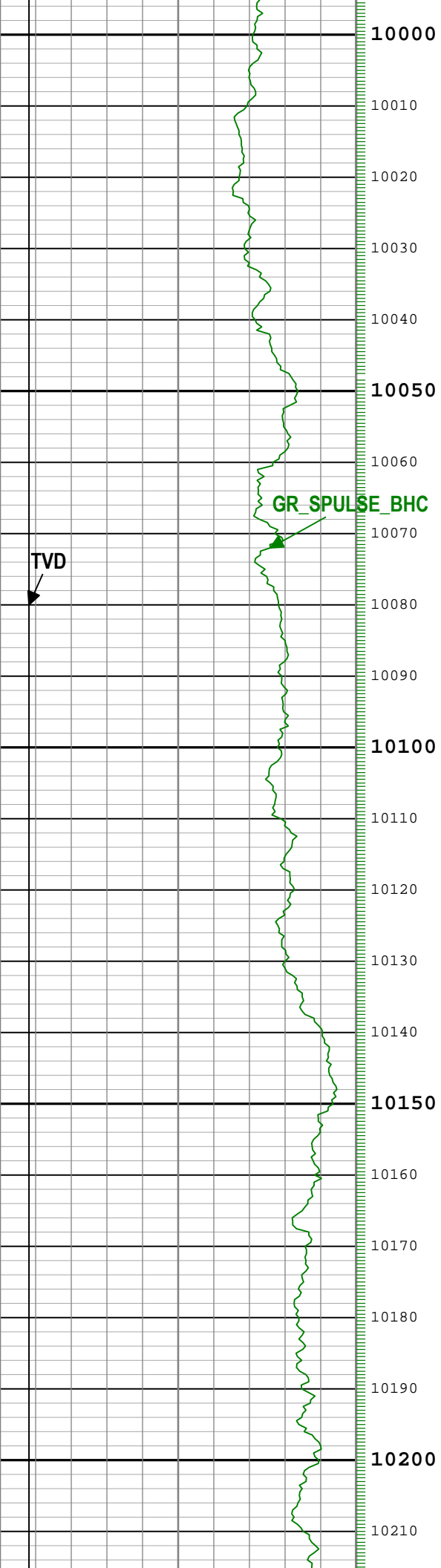

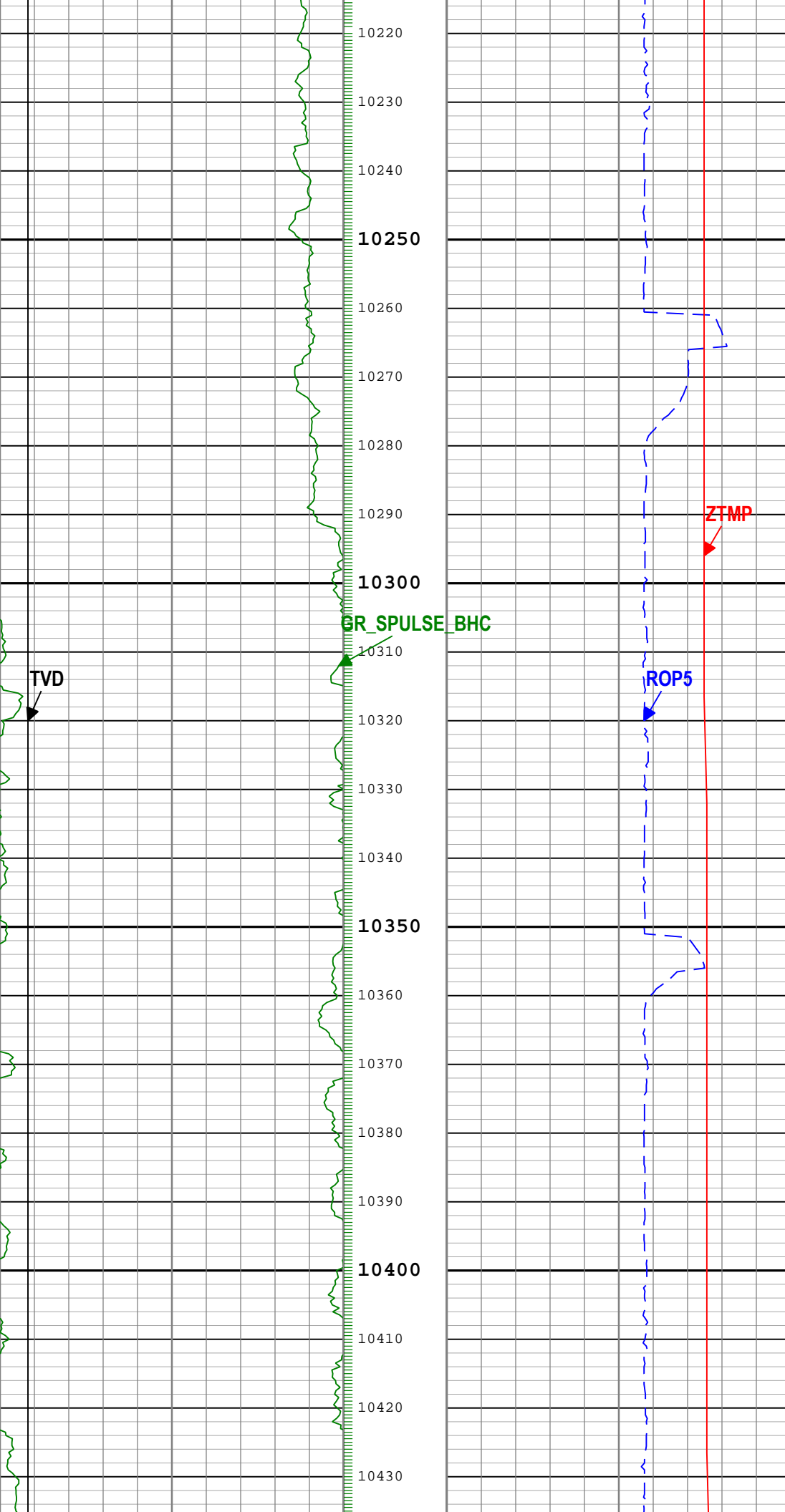

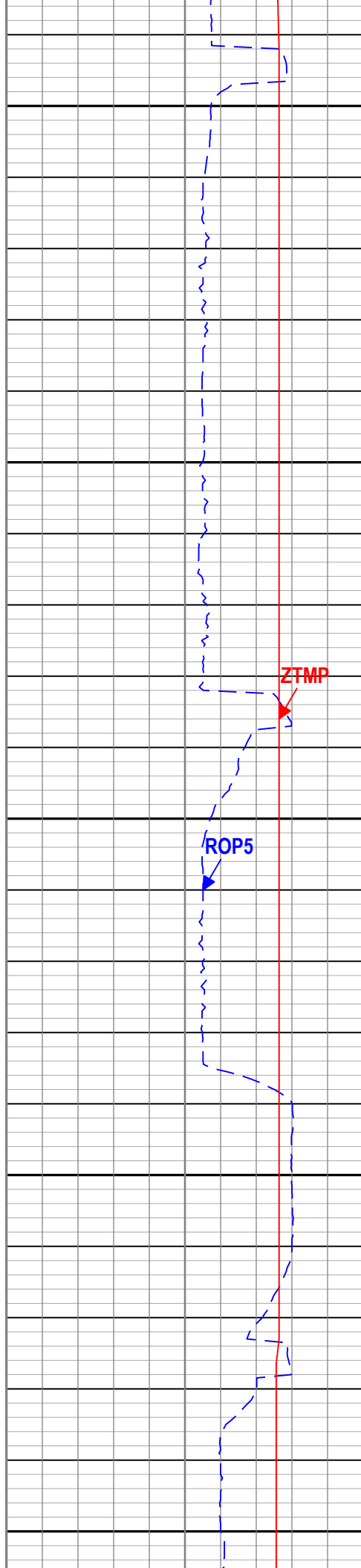
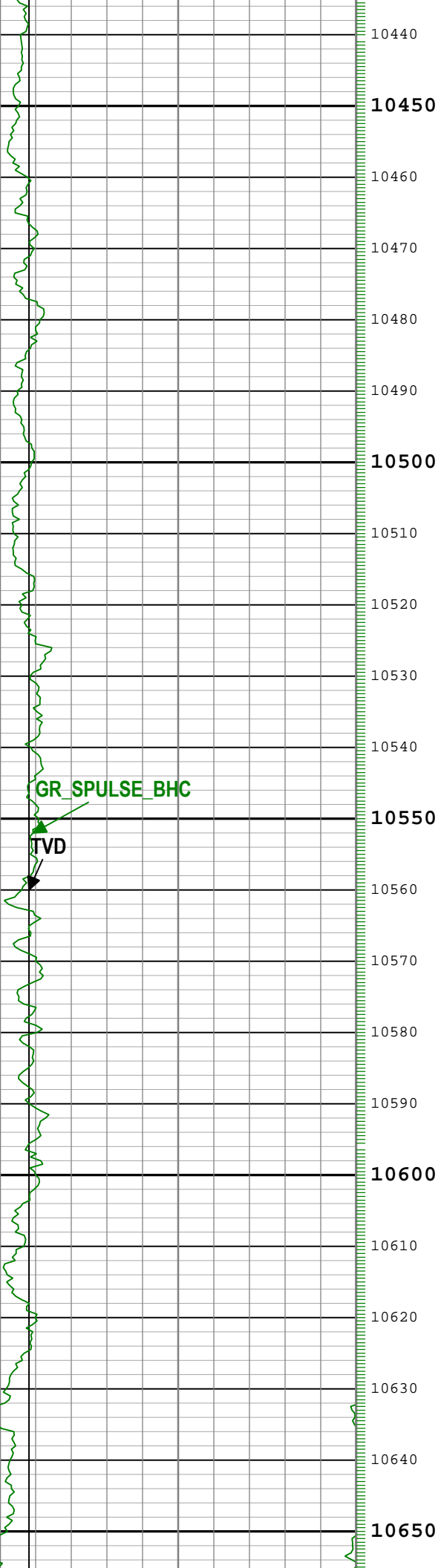

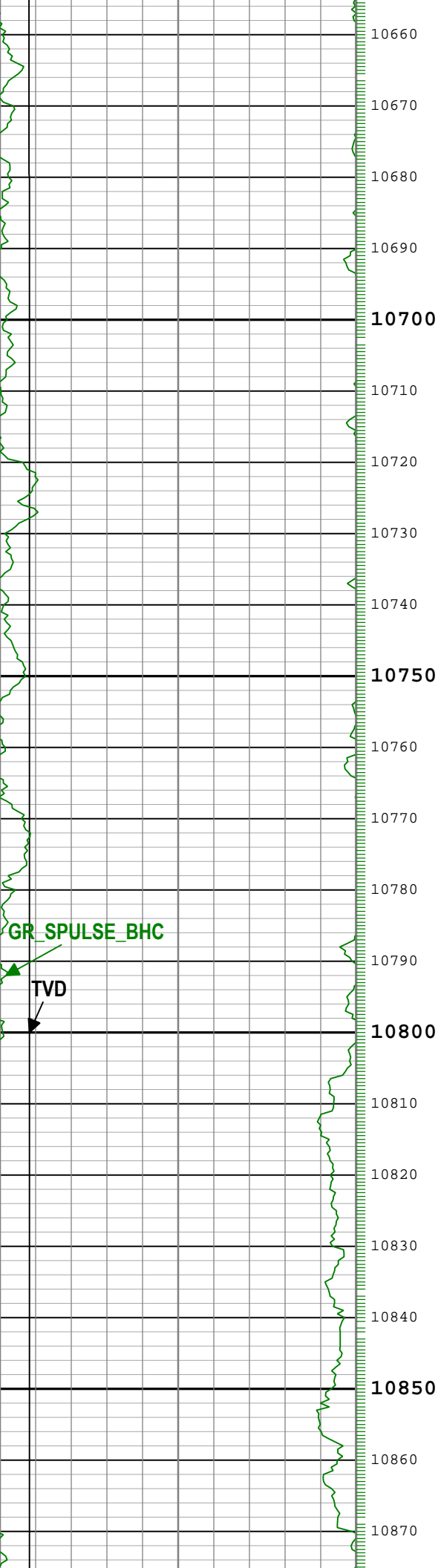



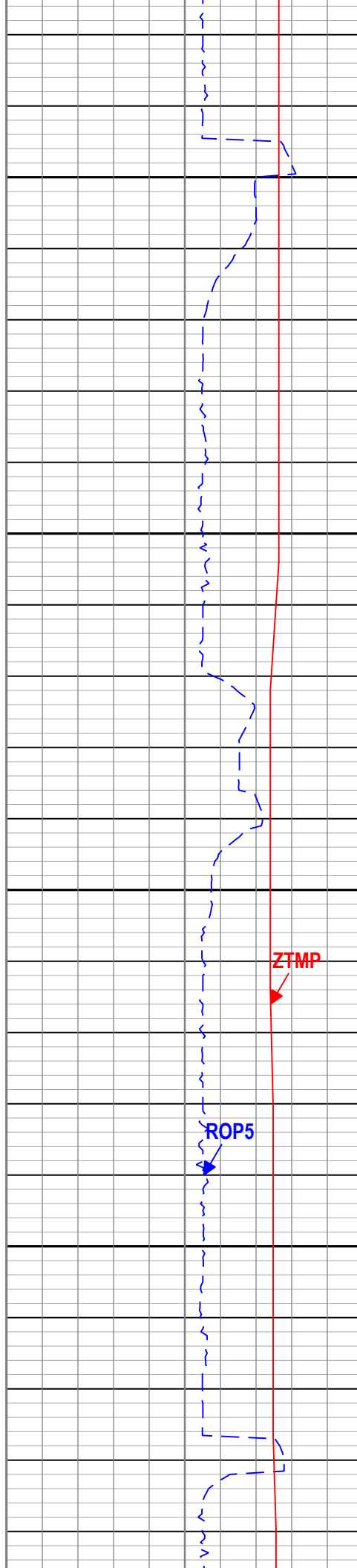
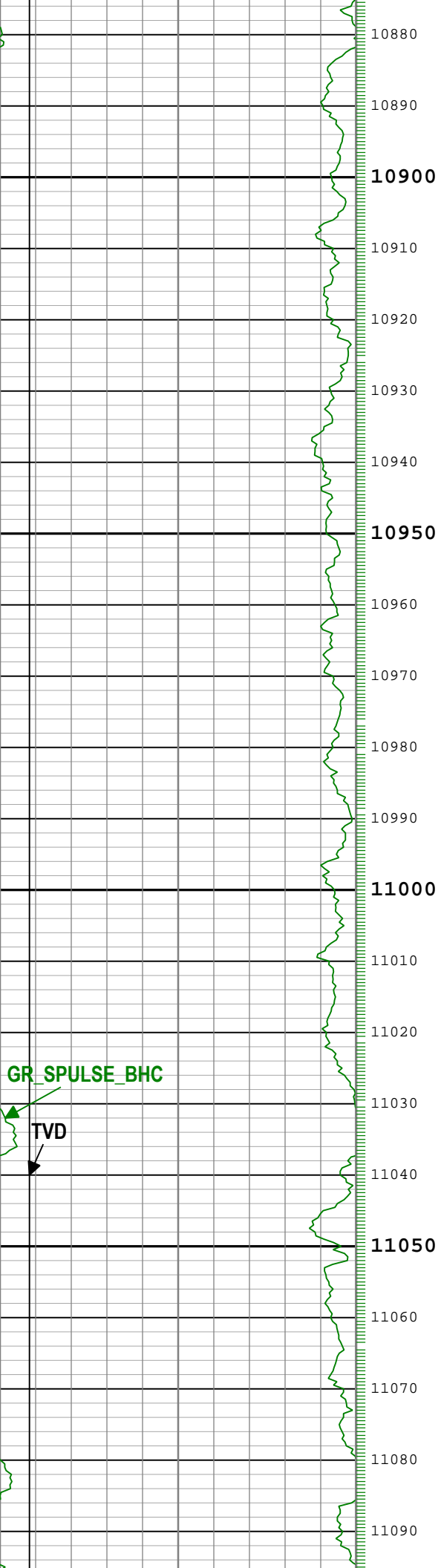

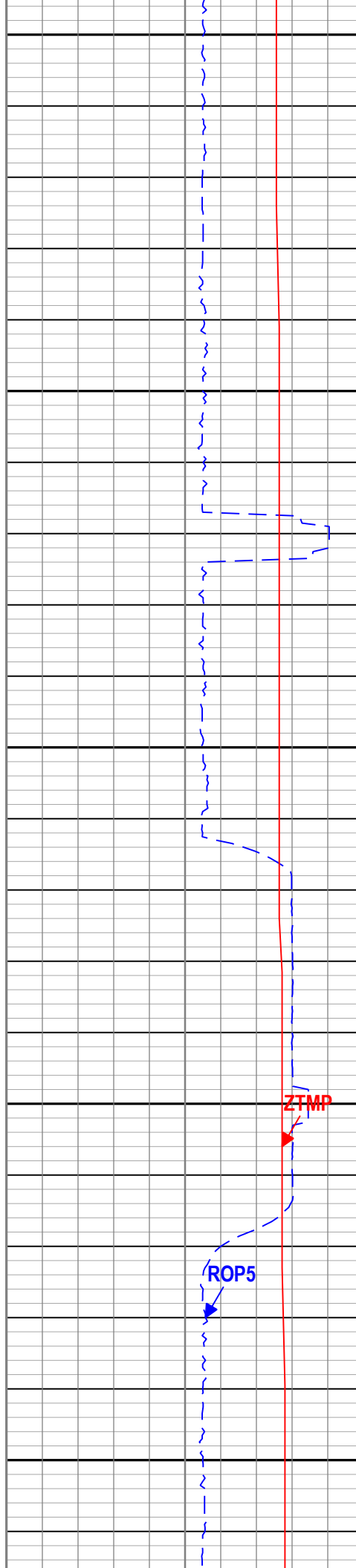
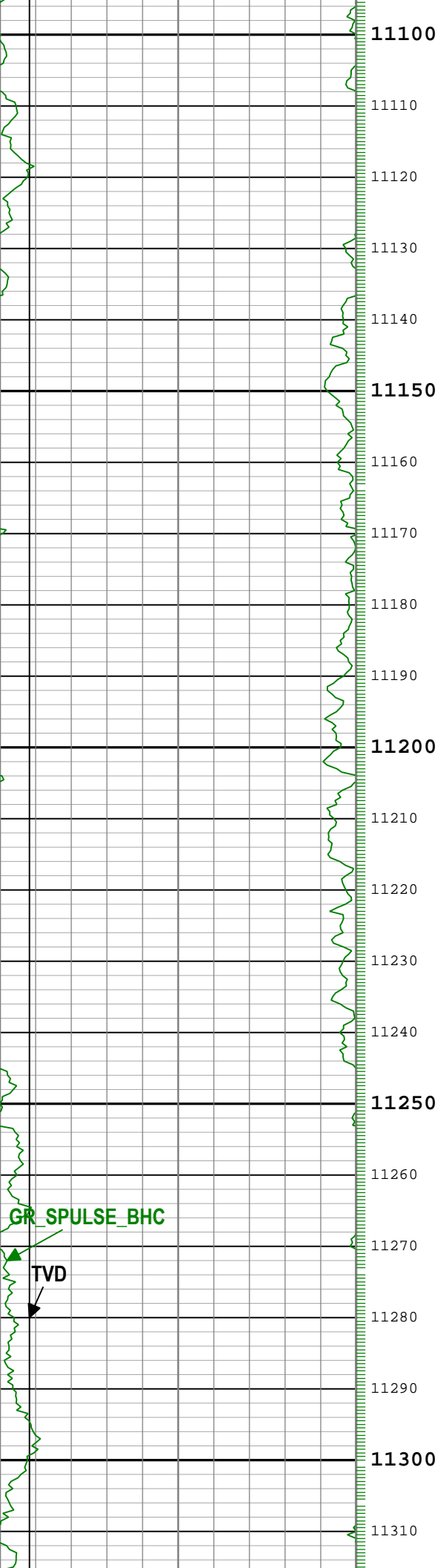

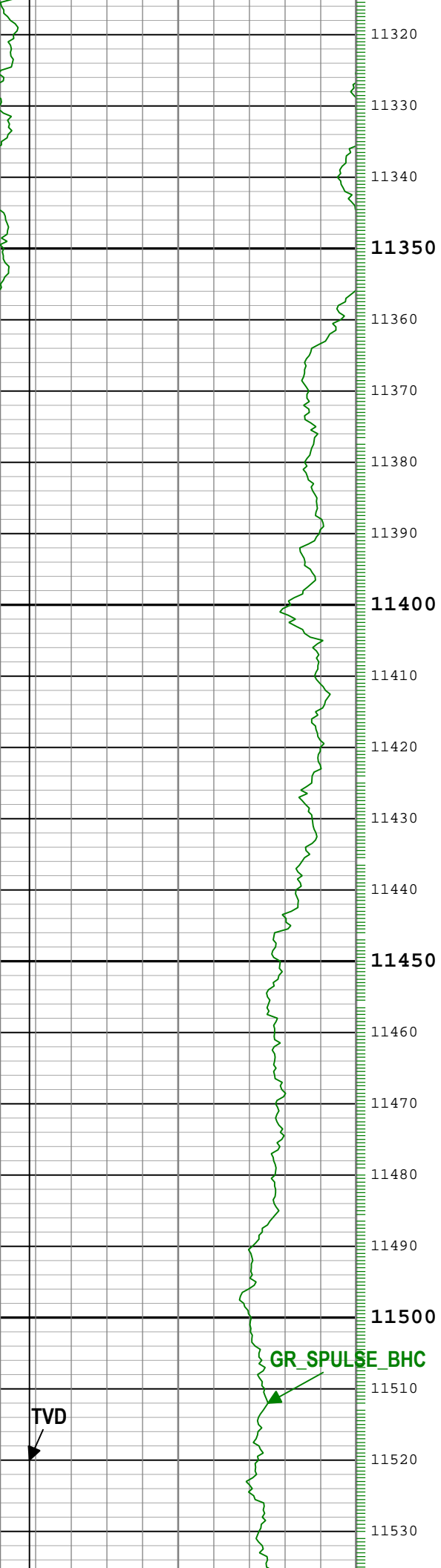

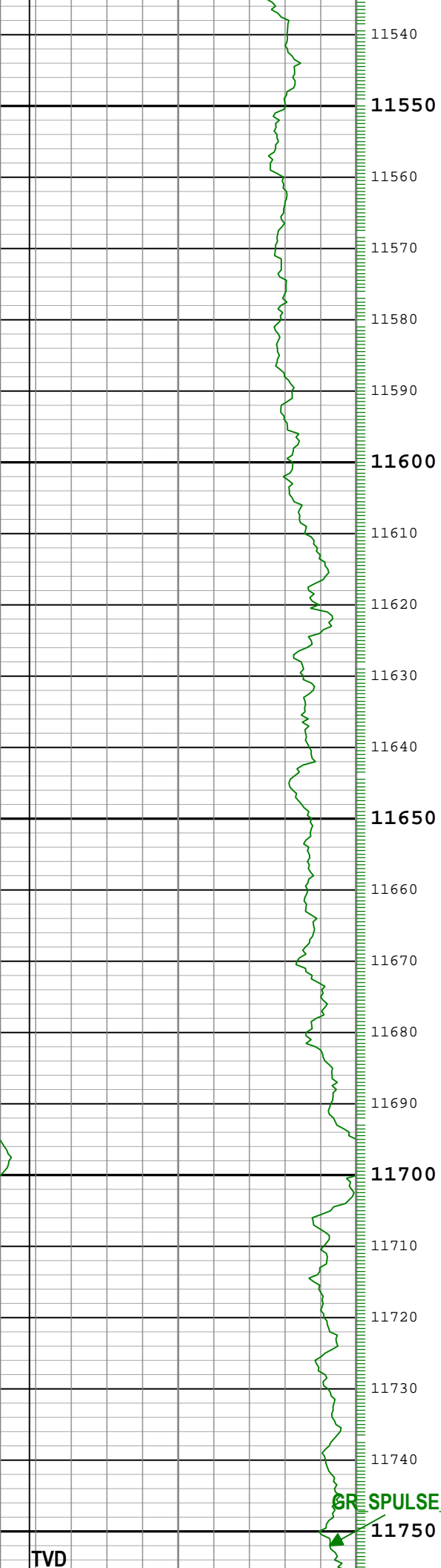

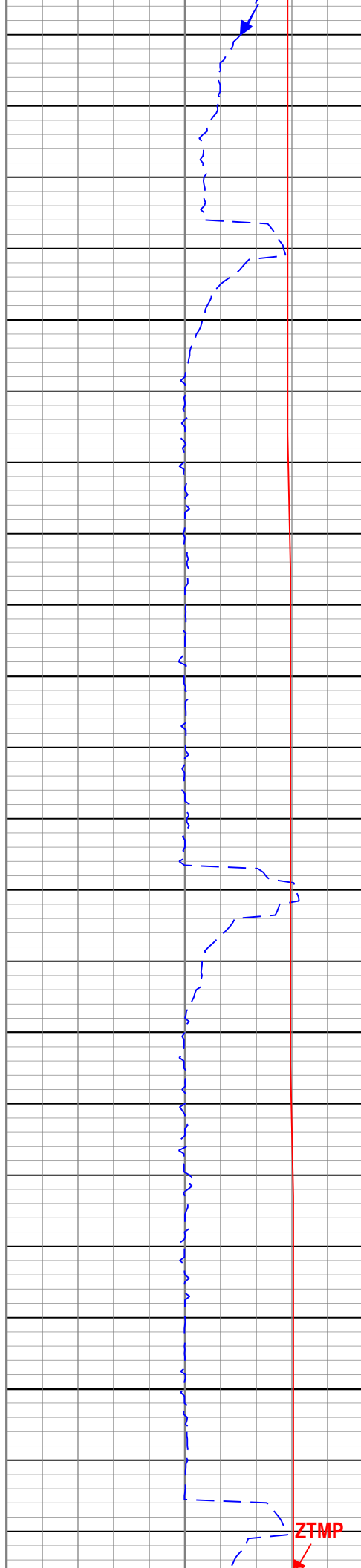
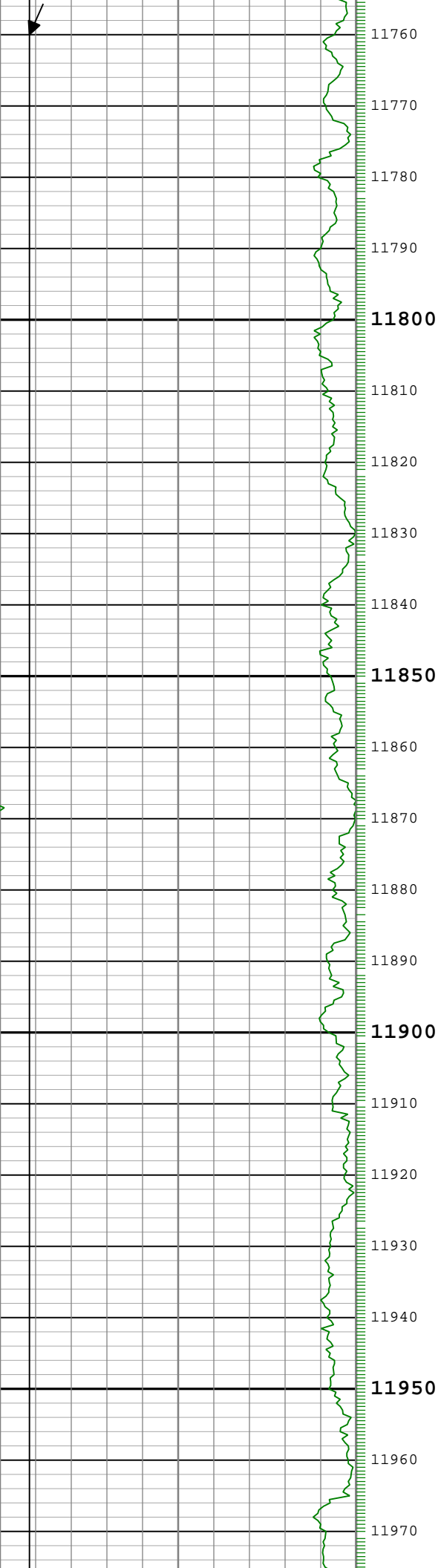

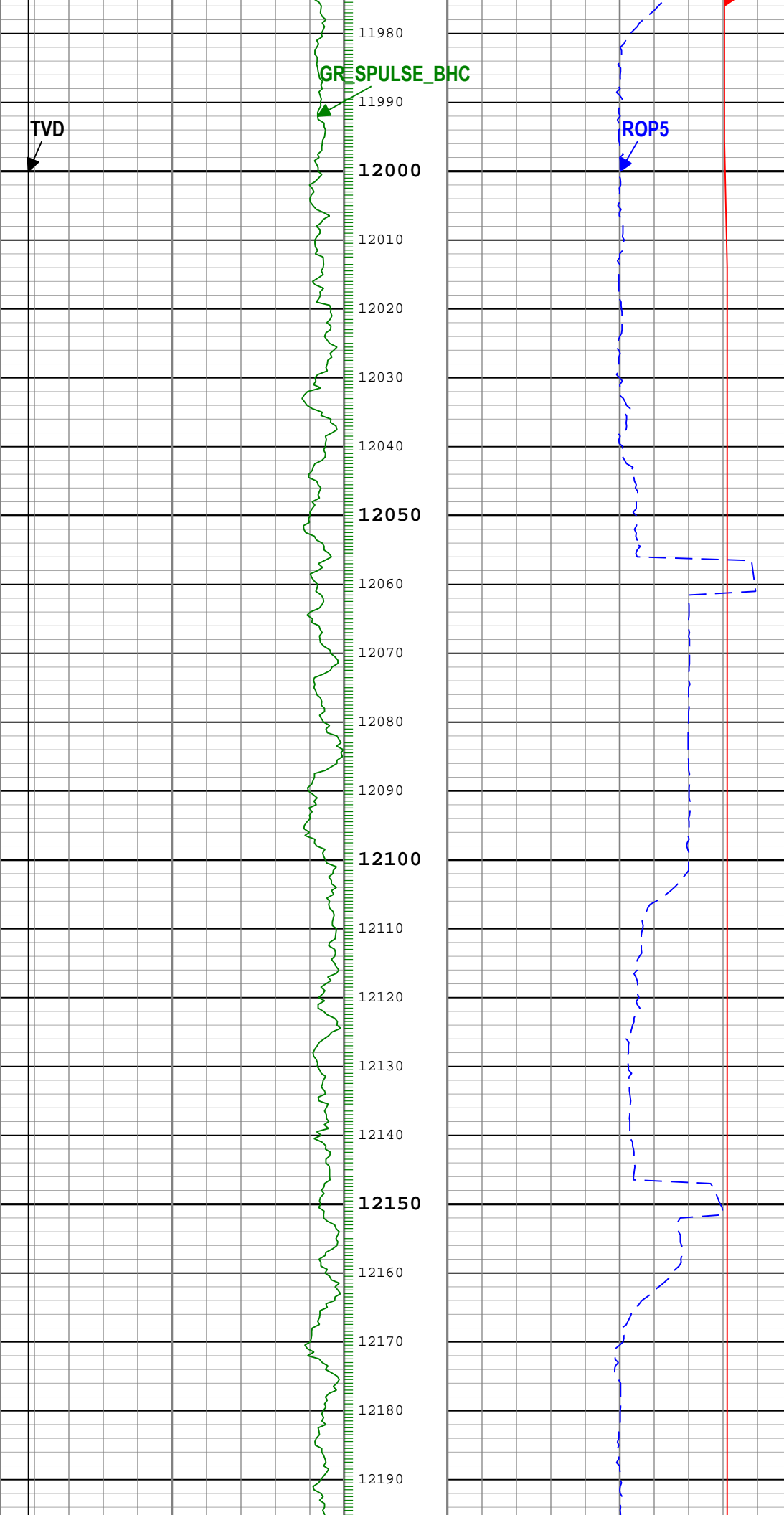

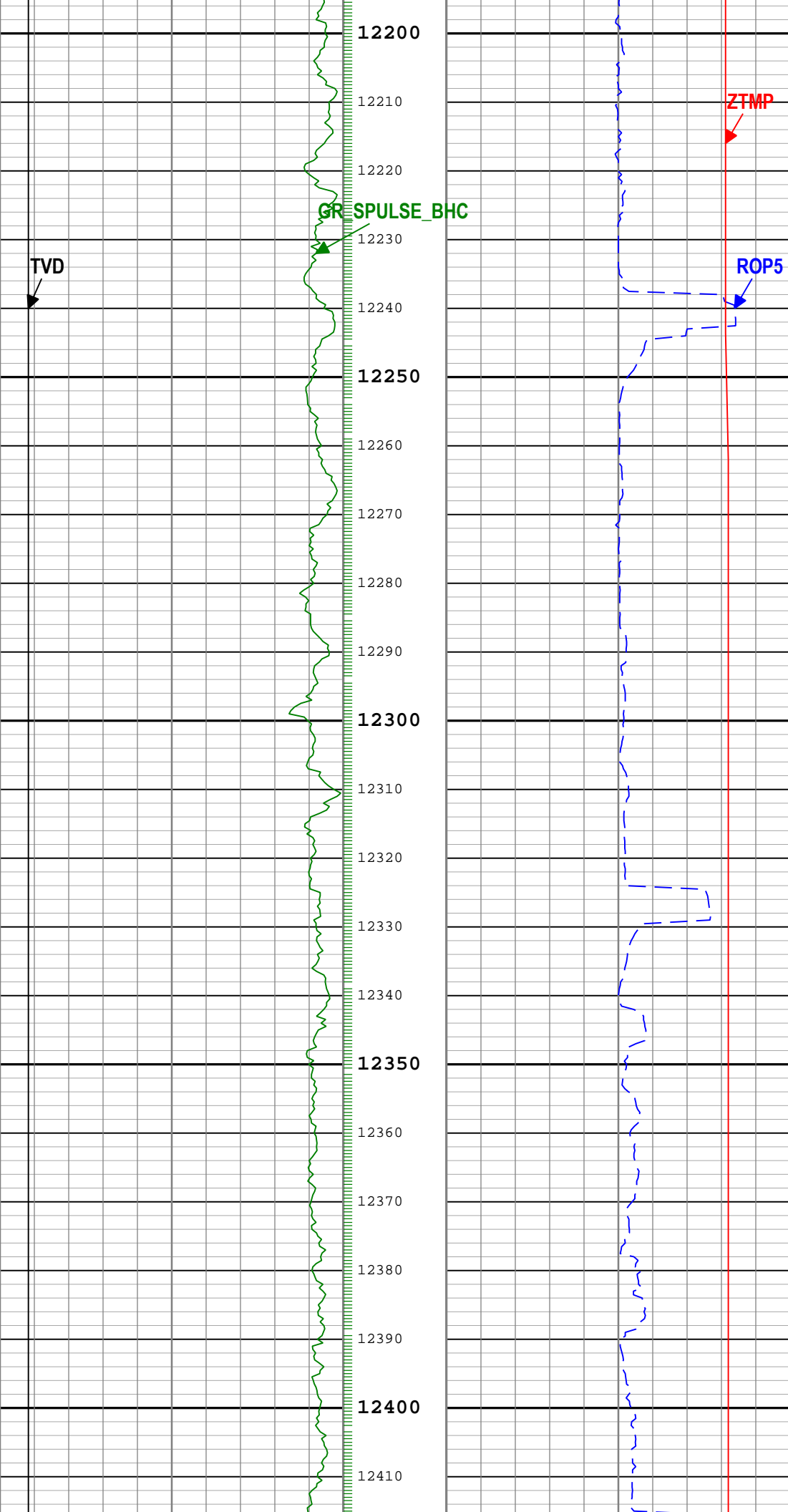

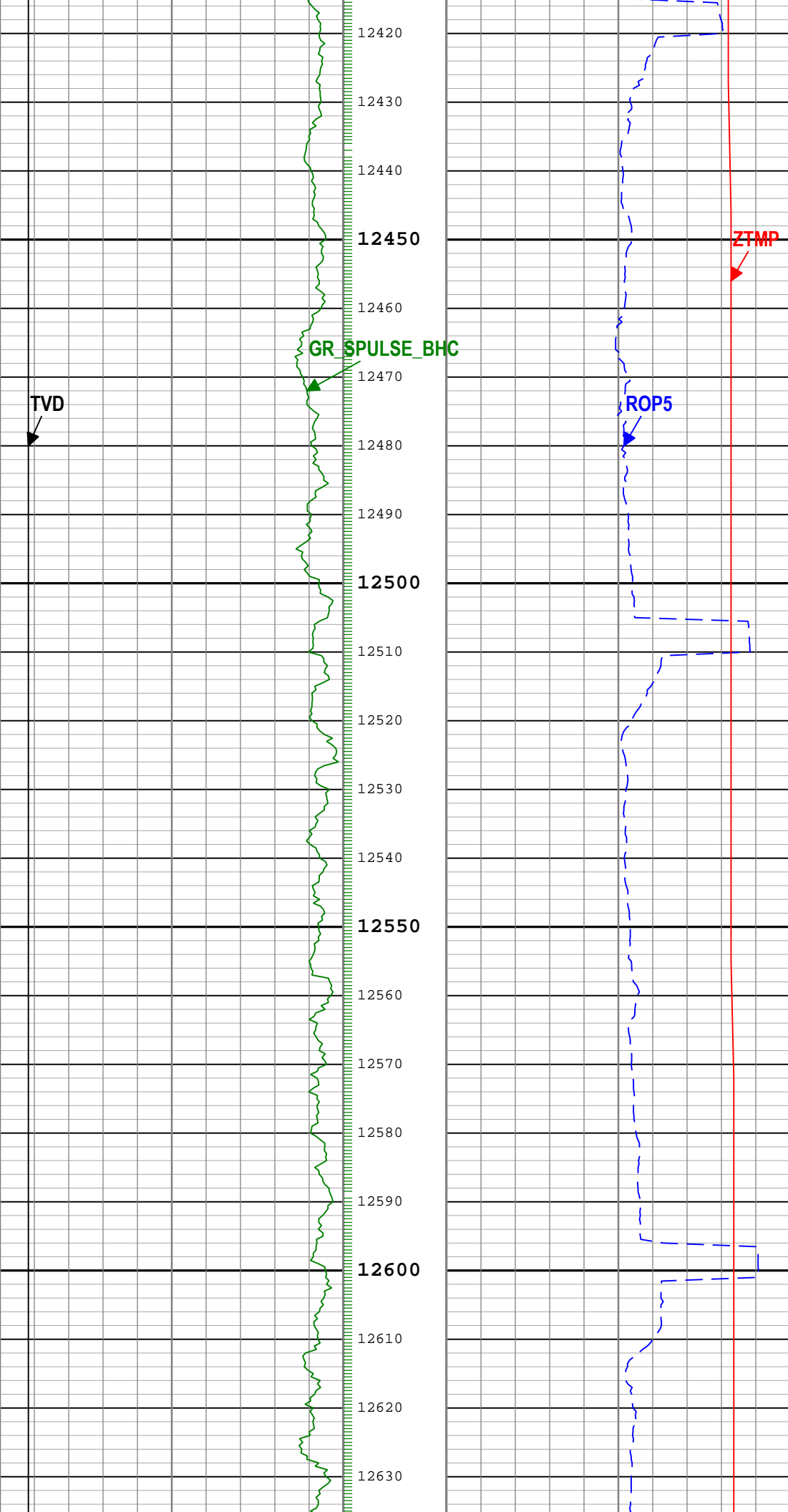



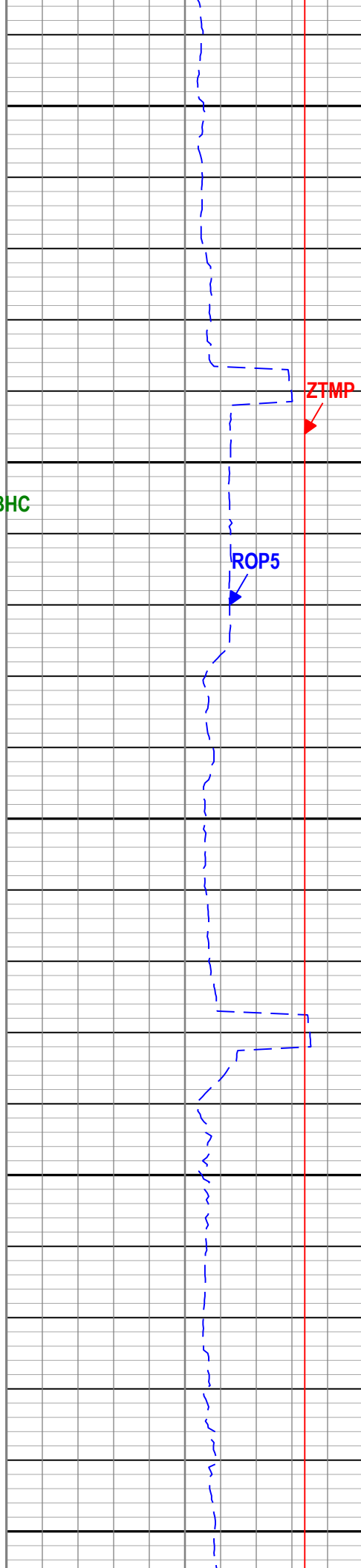
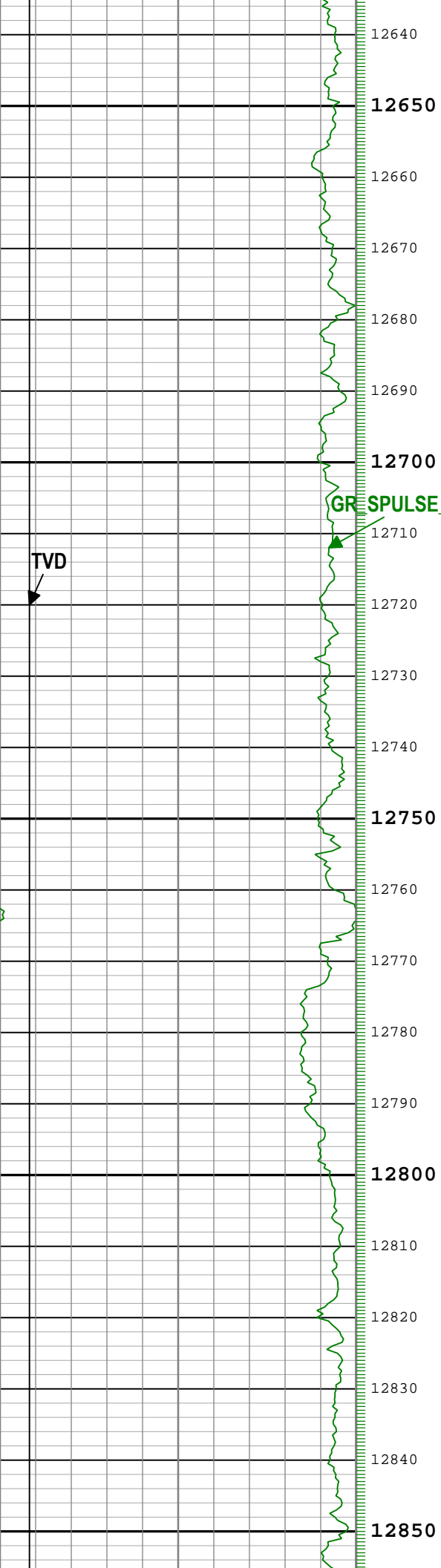

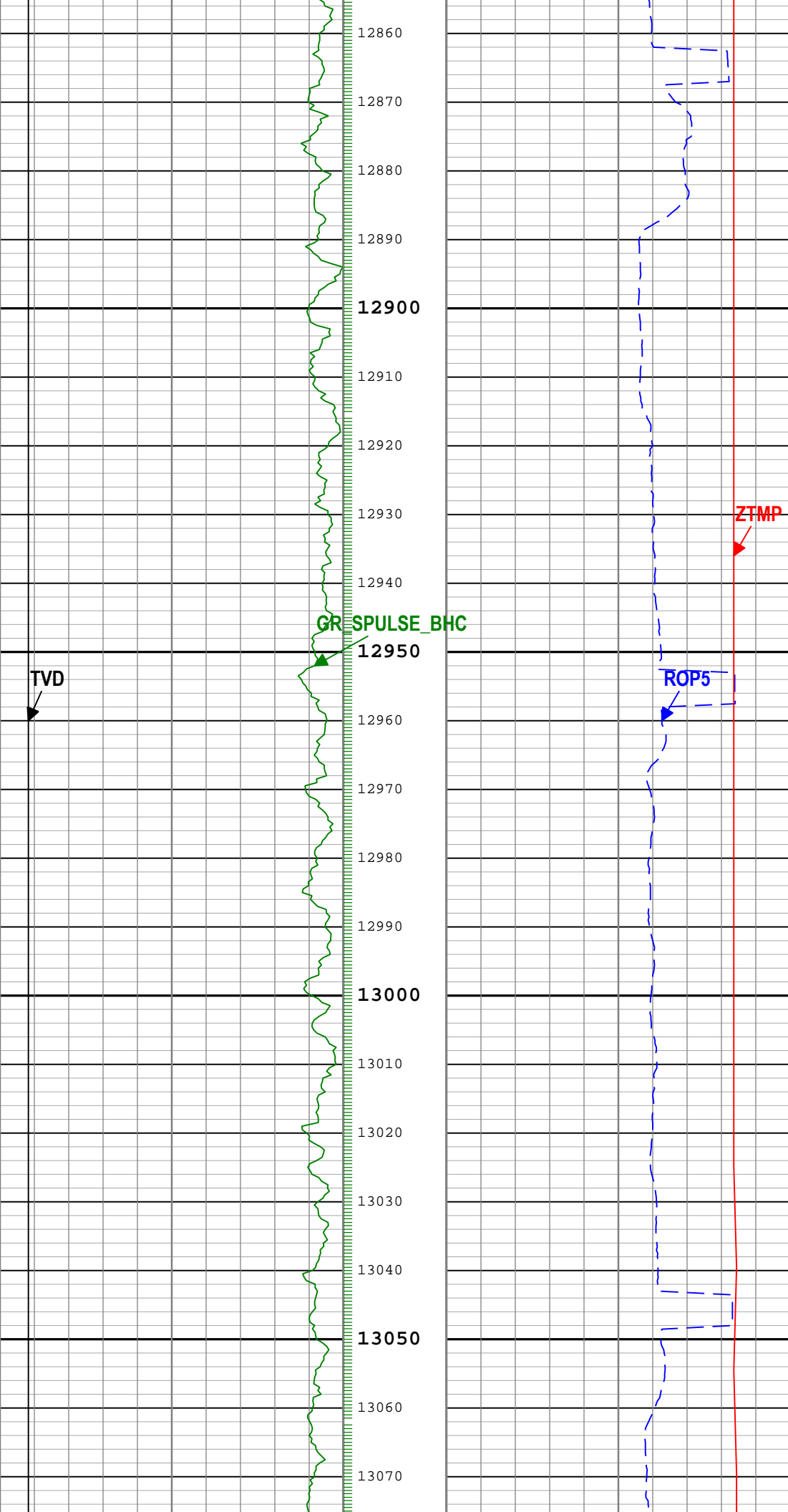

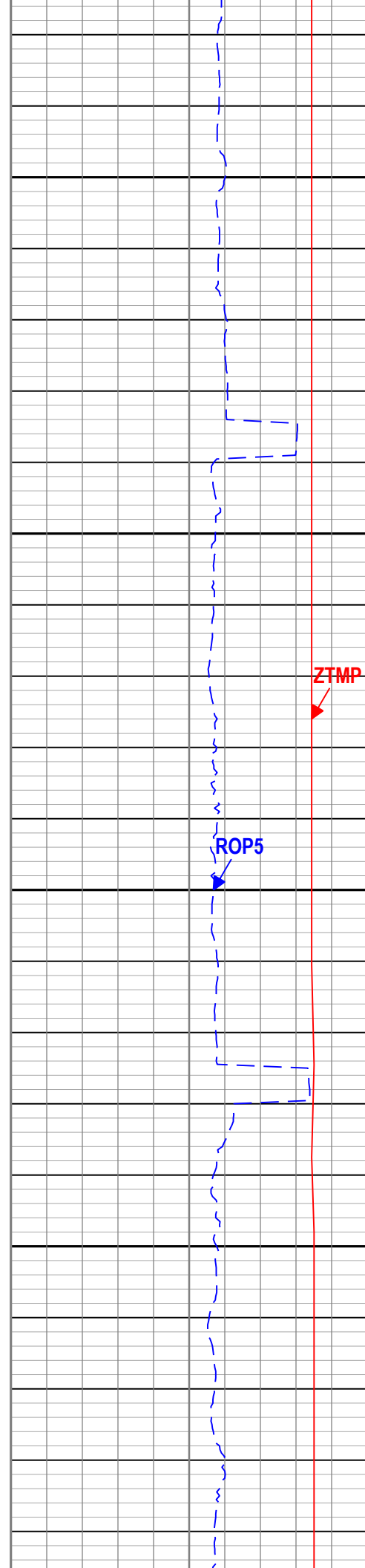
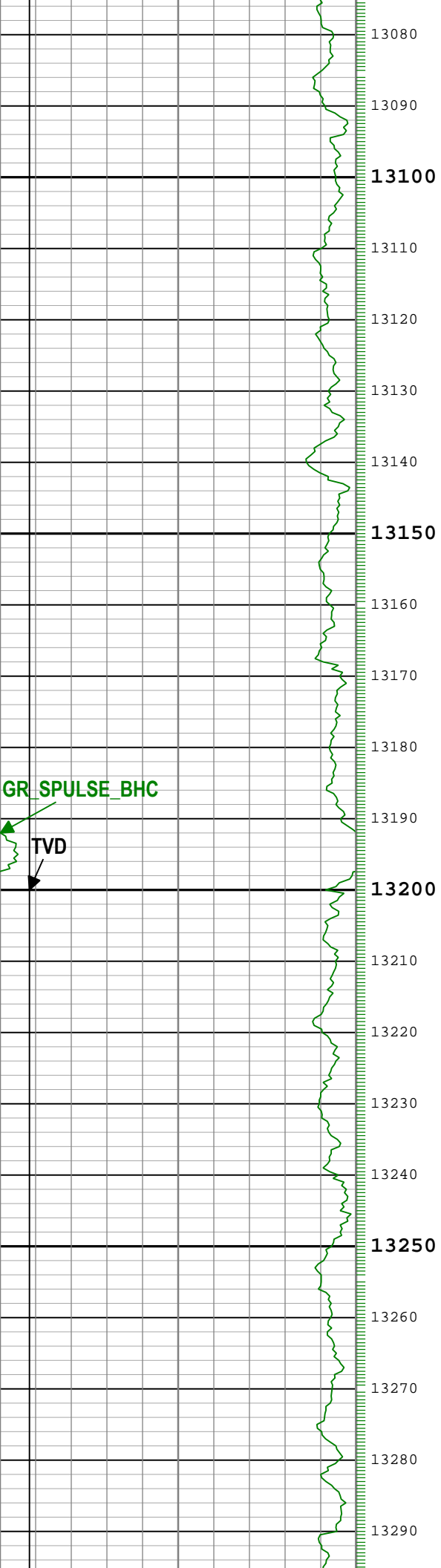

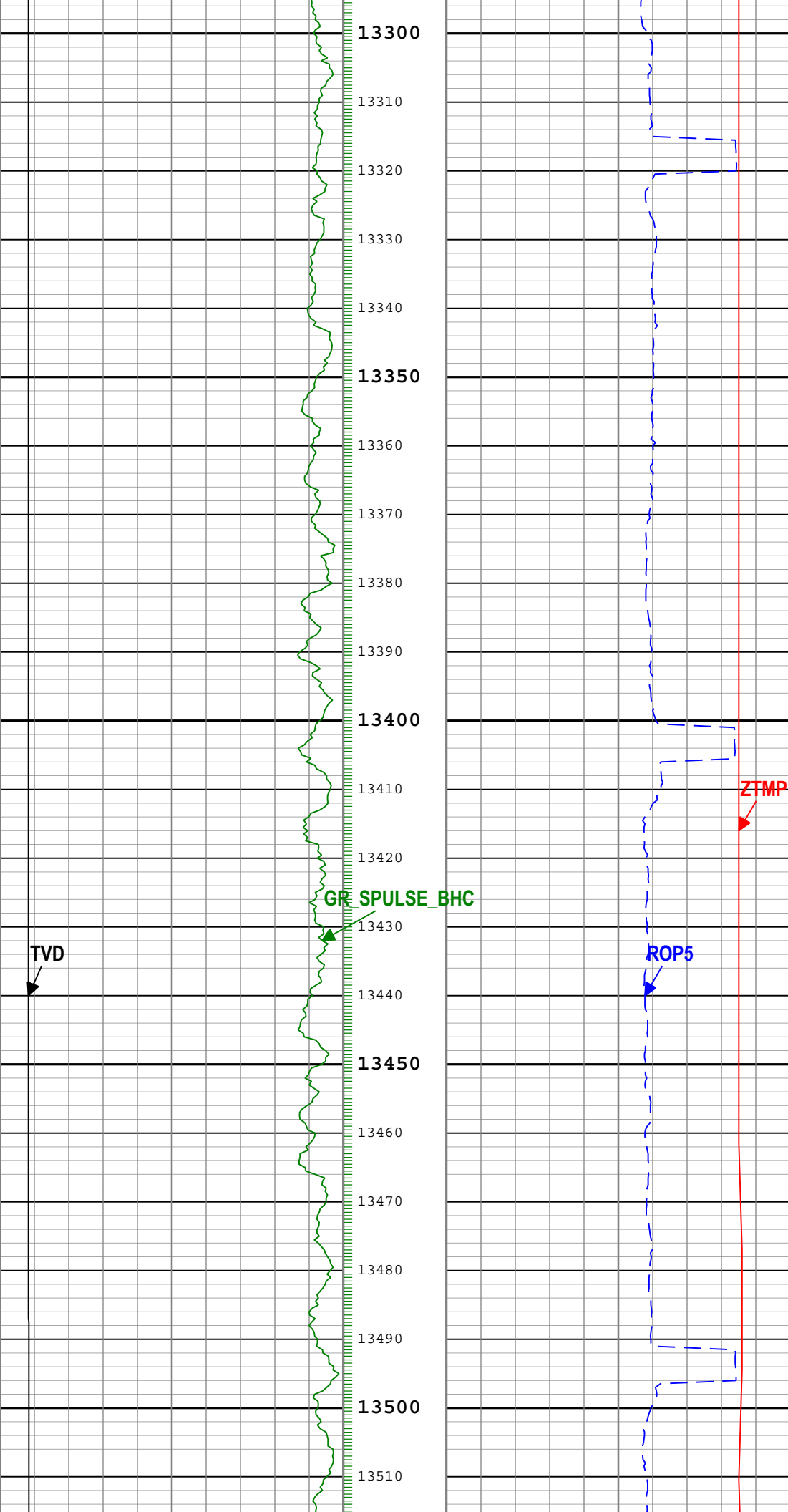

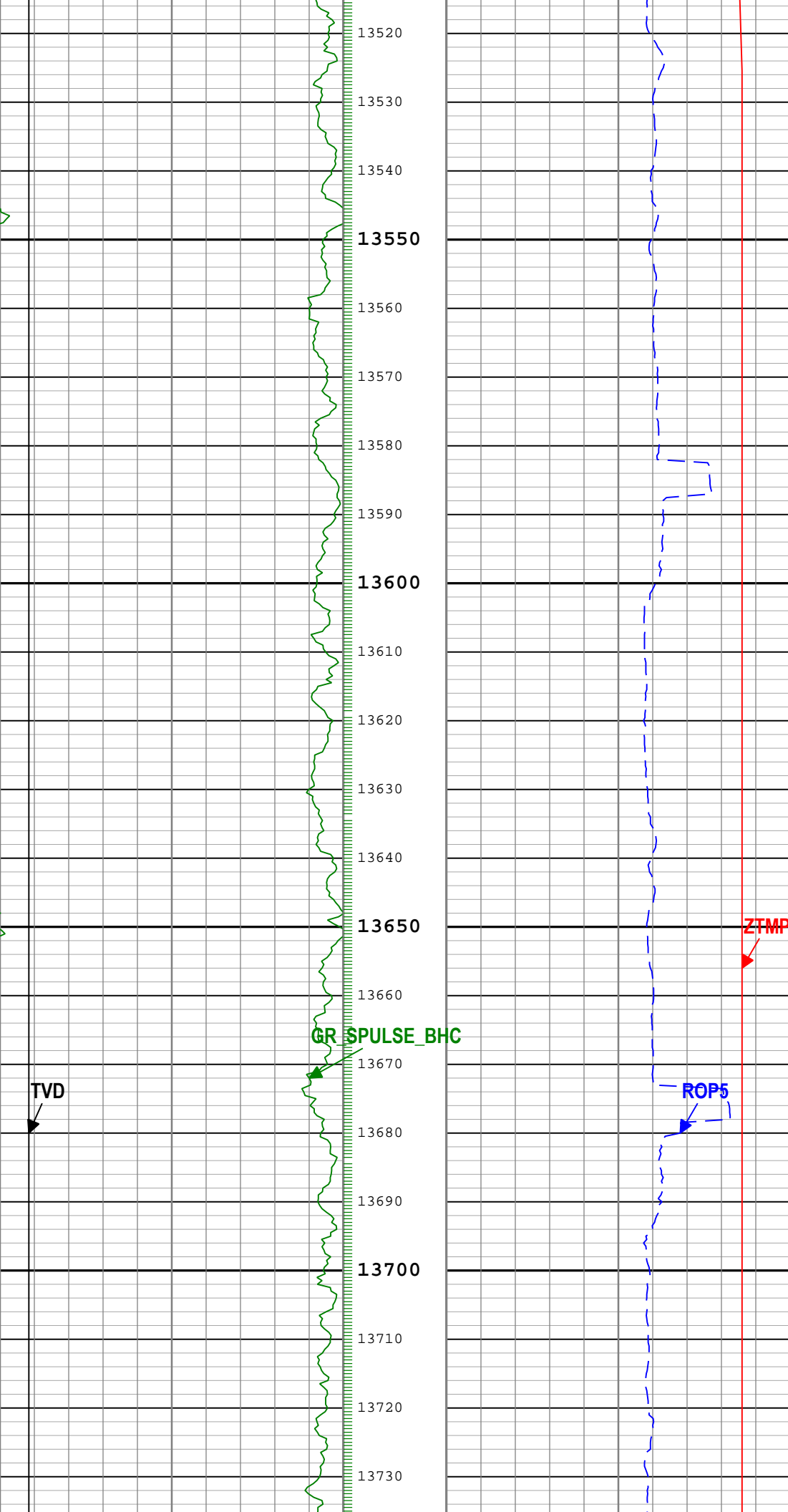

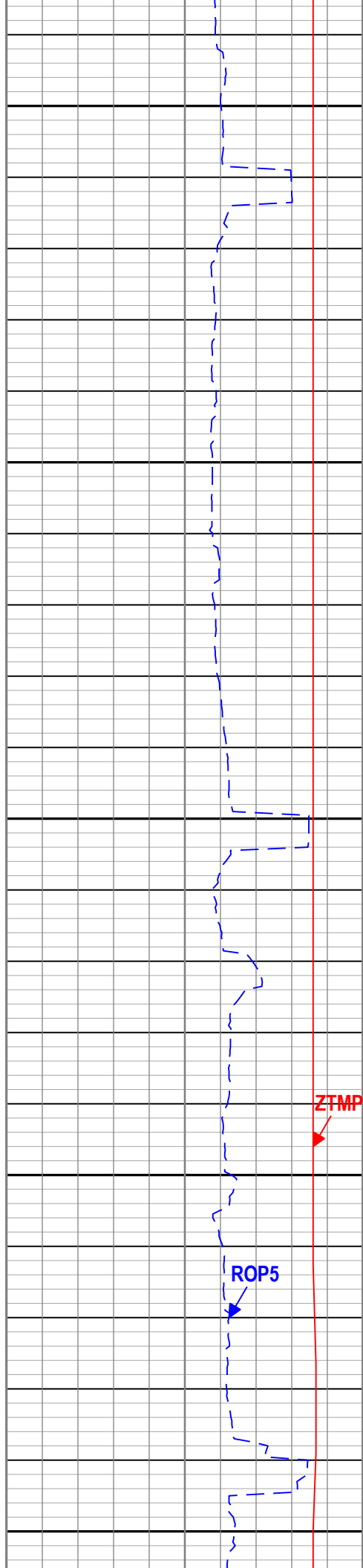
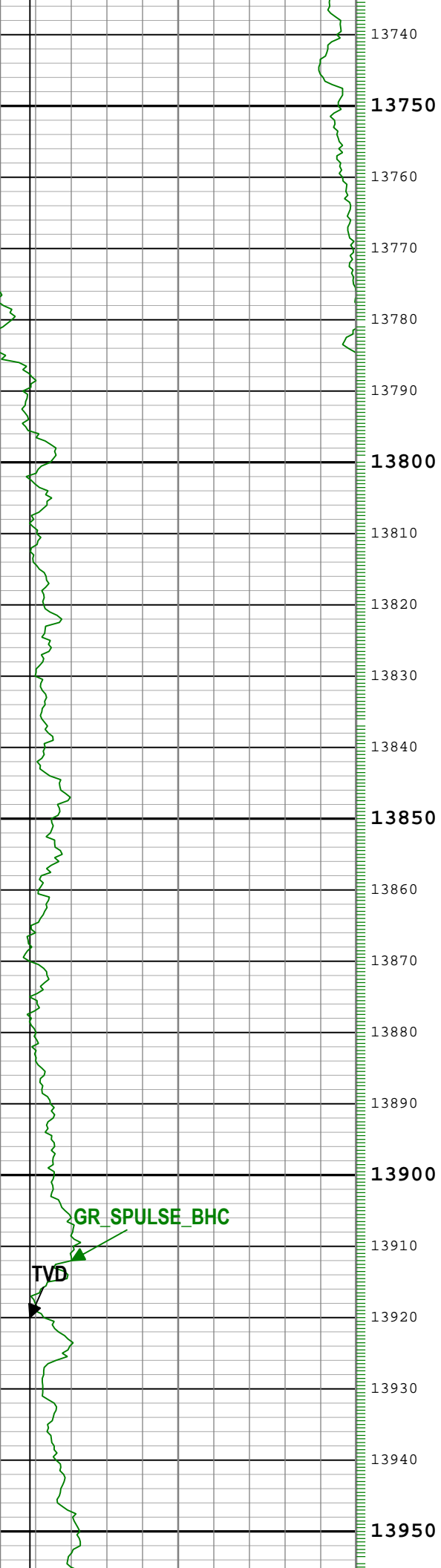

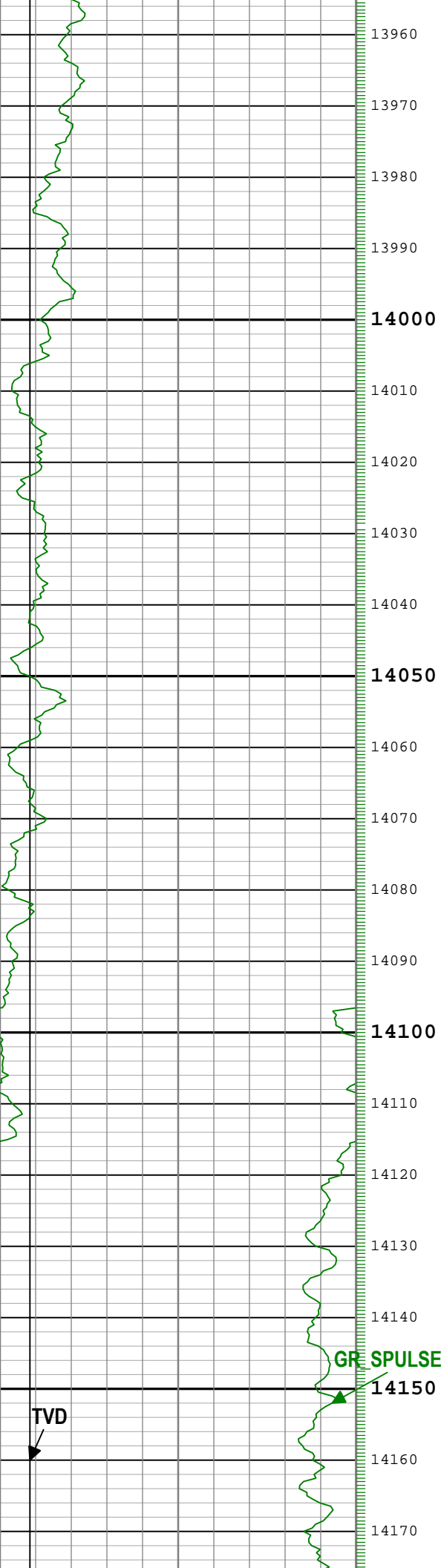

GR SPULSE\_BHC

TVD

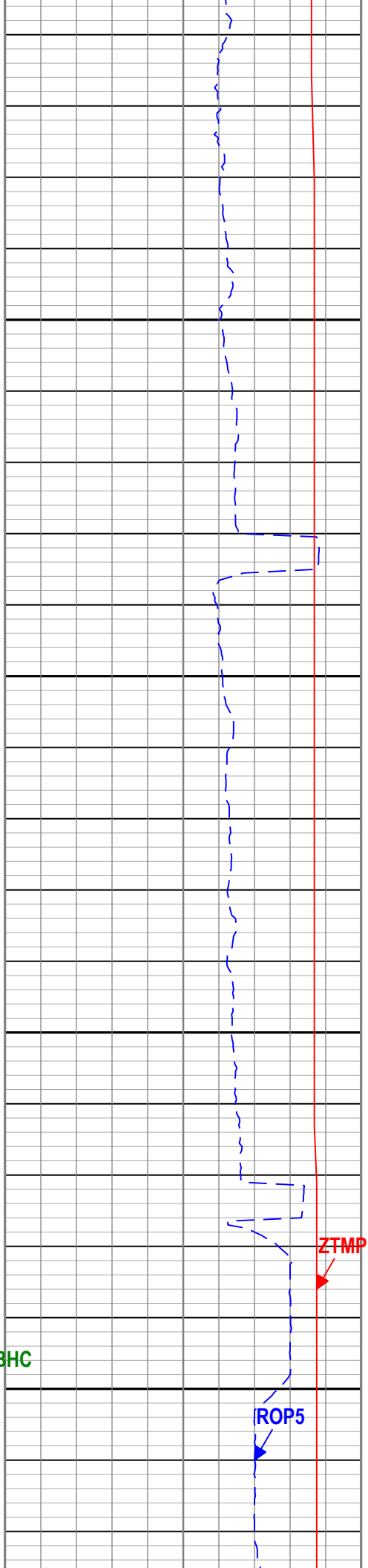

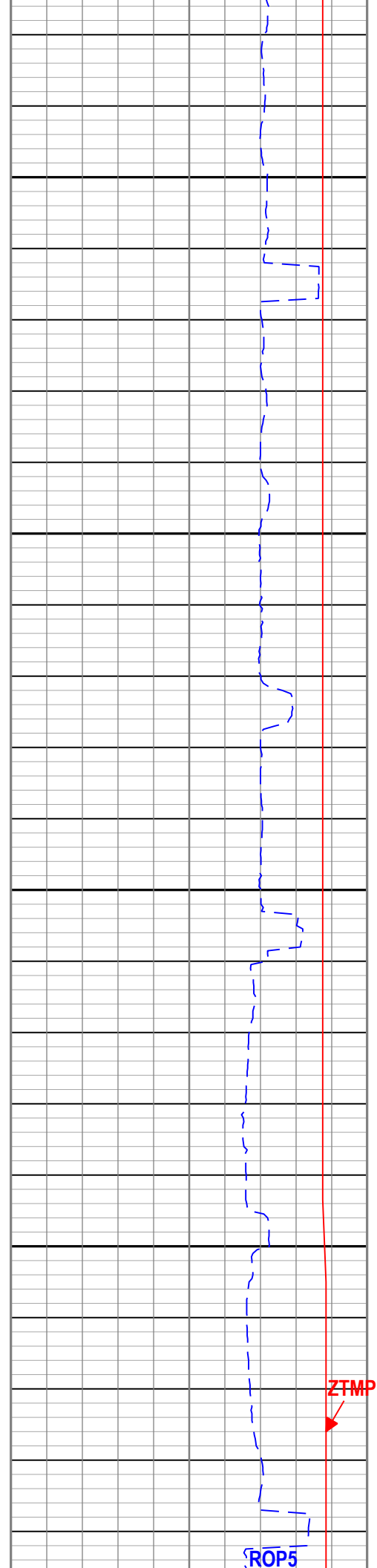
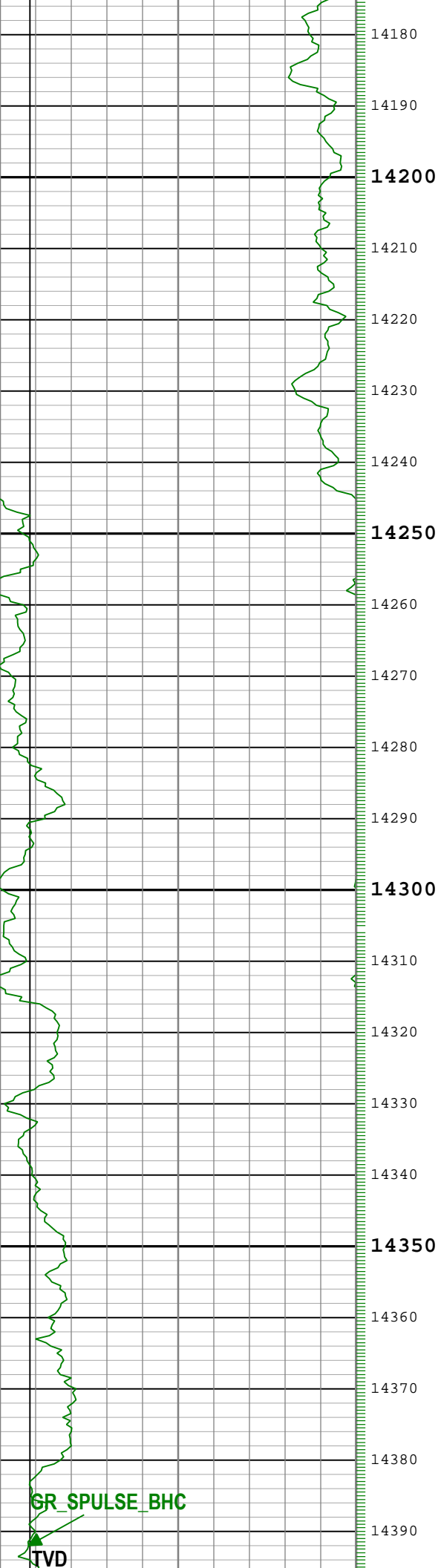



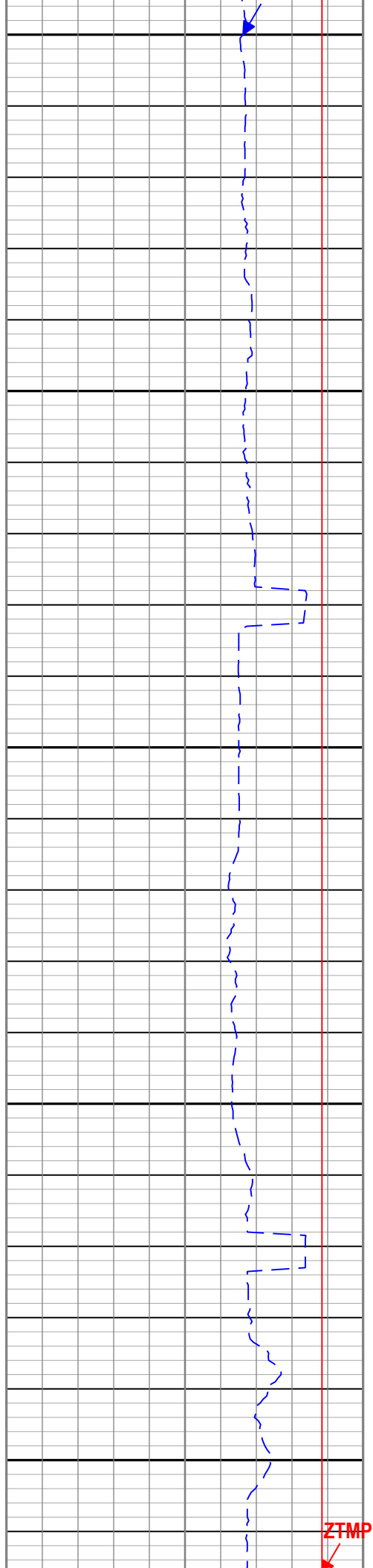
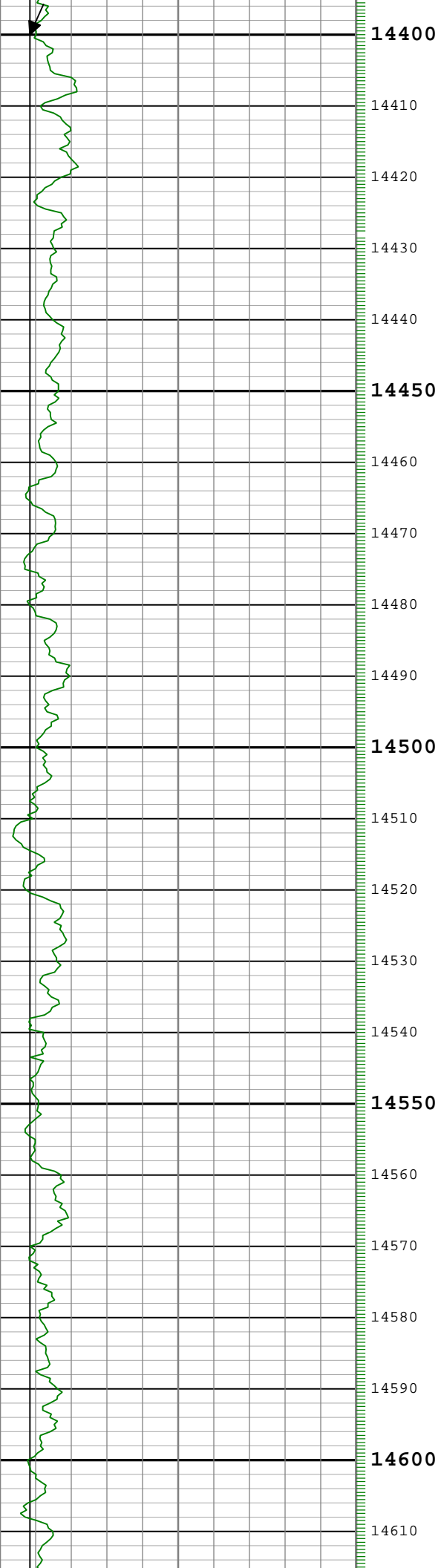

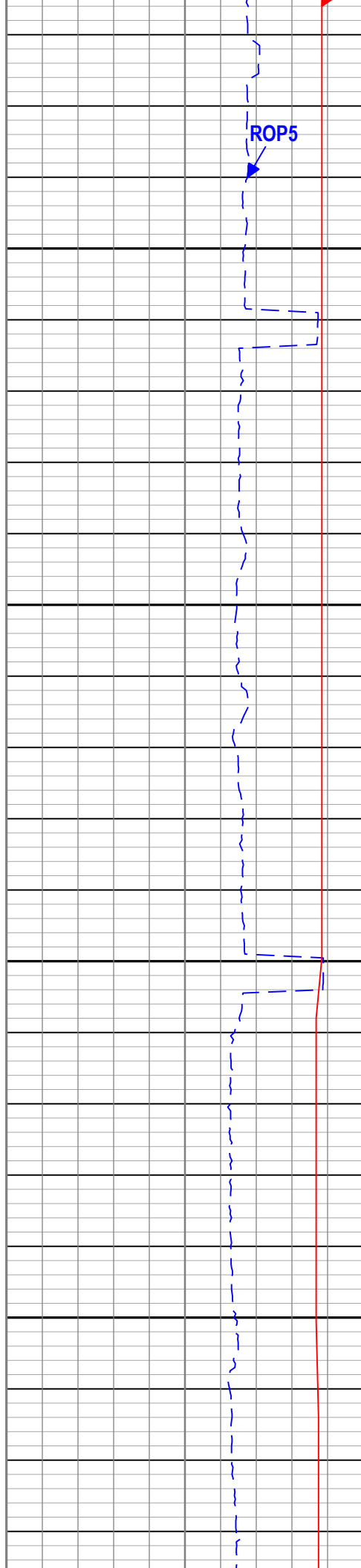
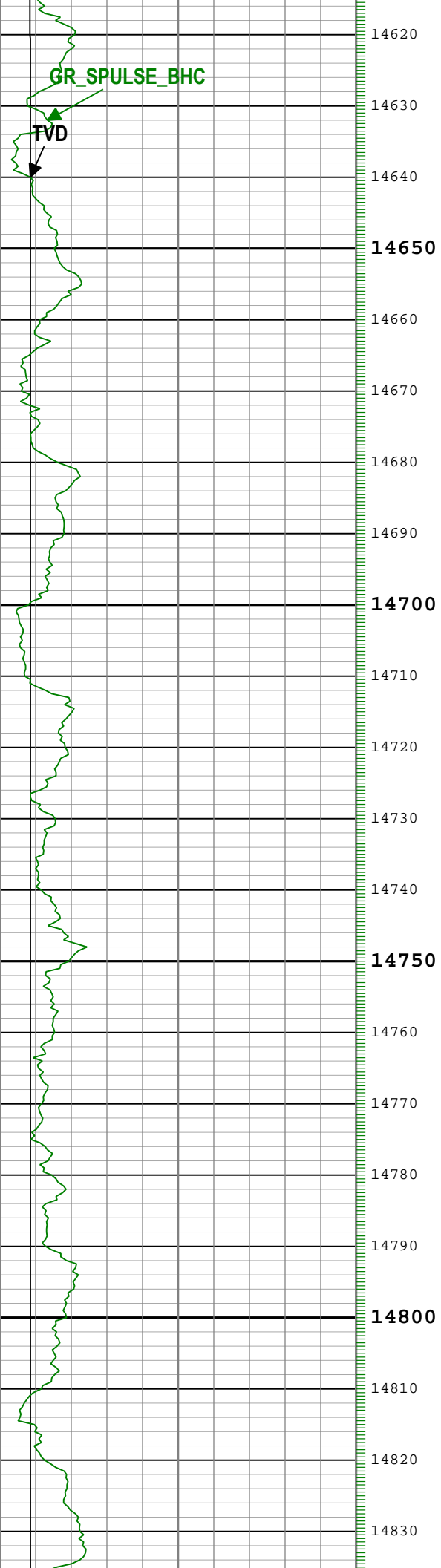

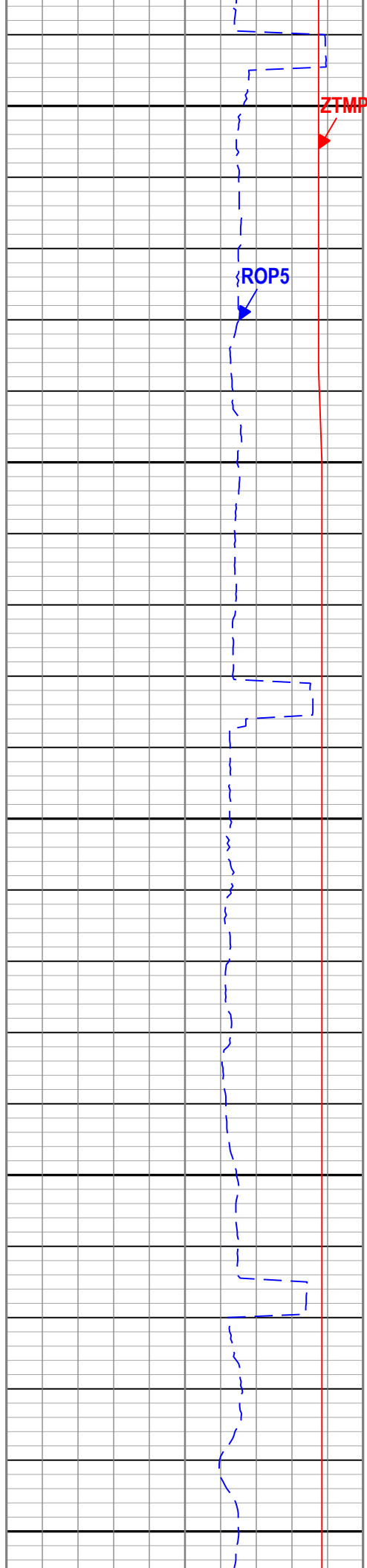
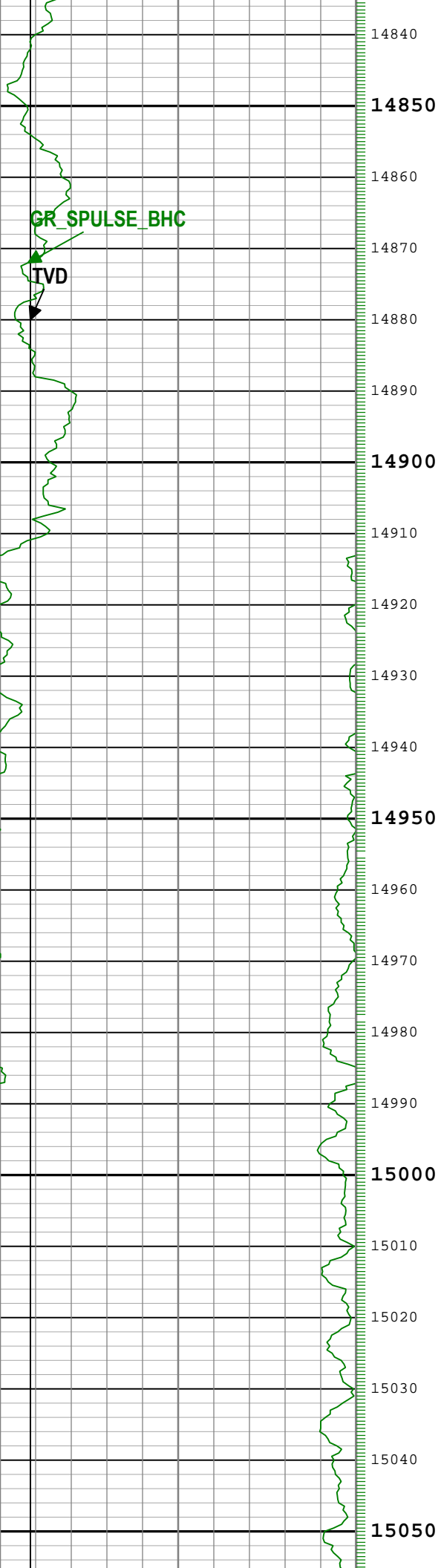

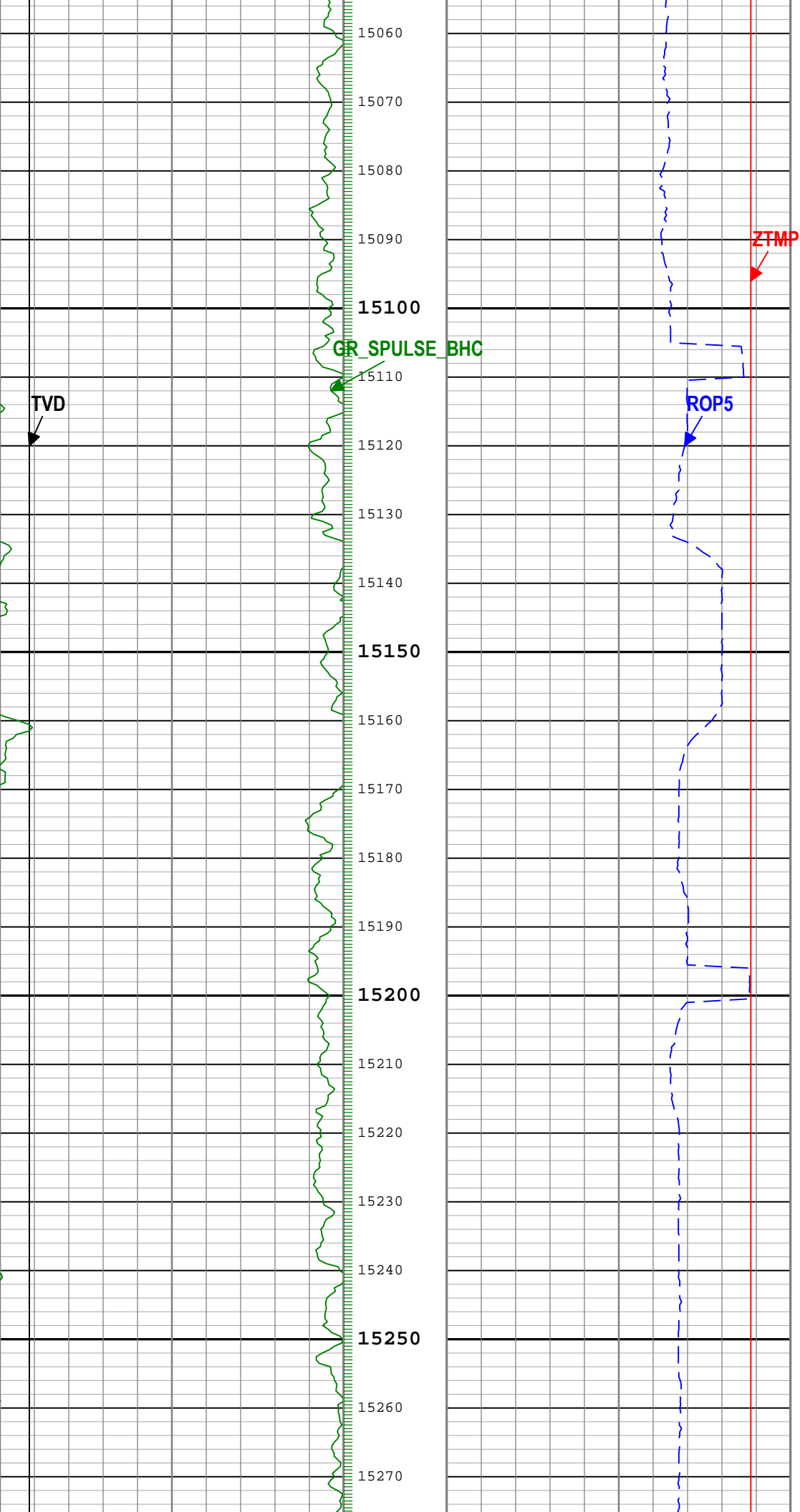

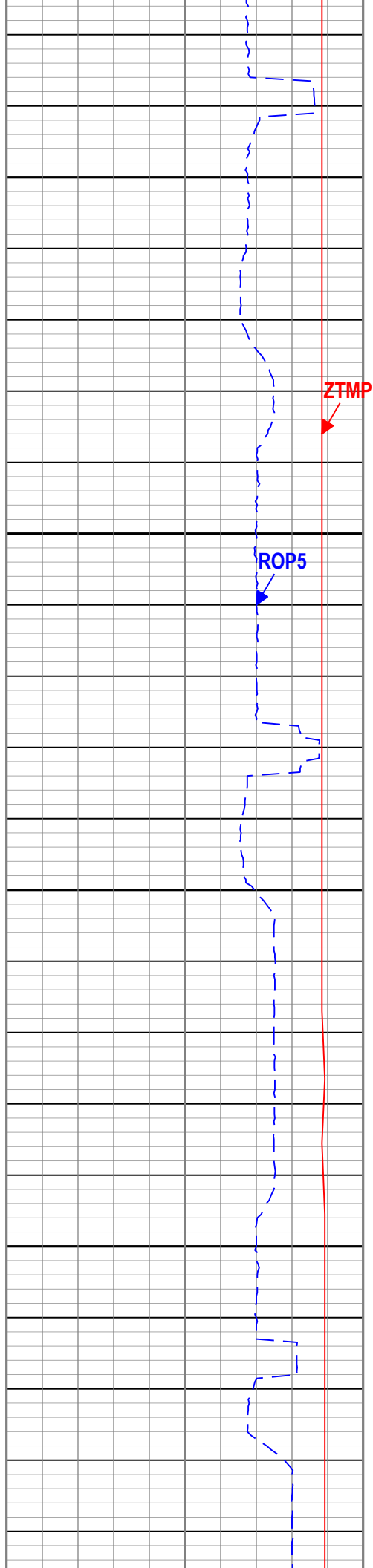
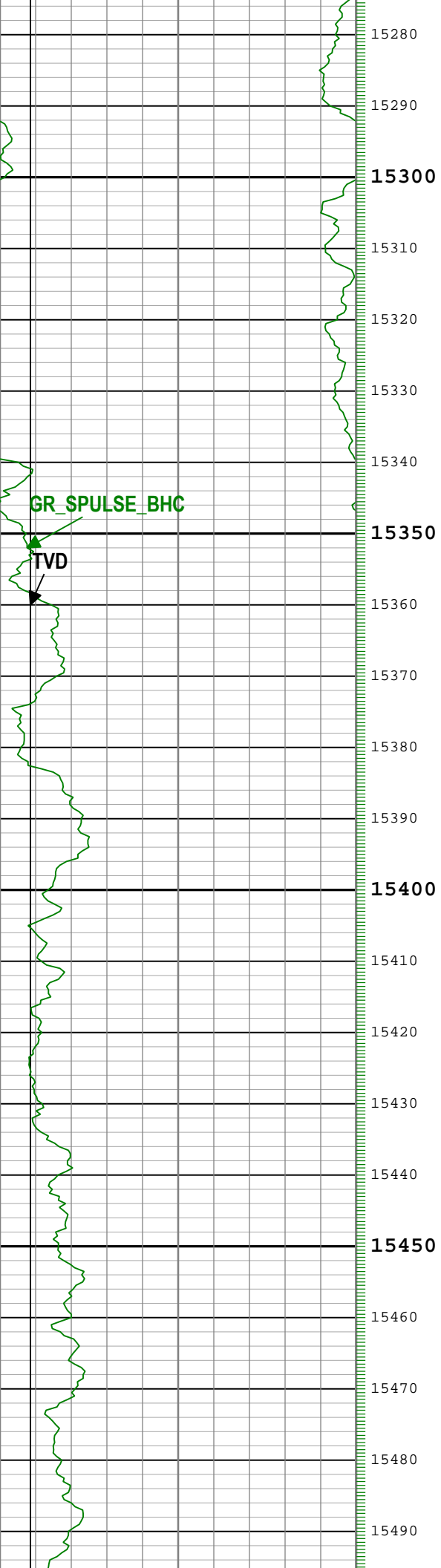

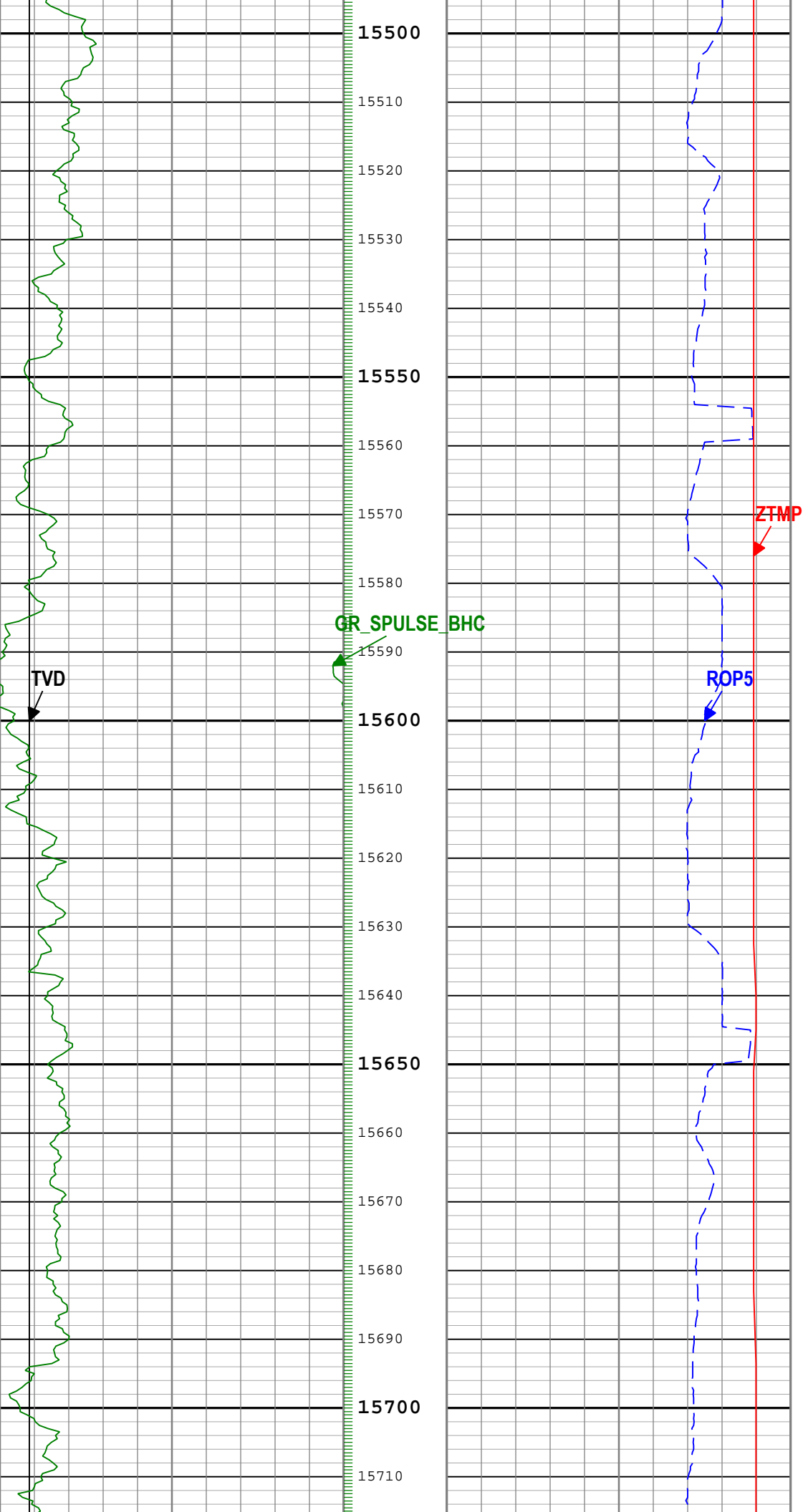

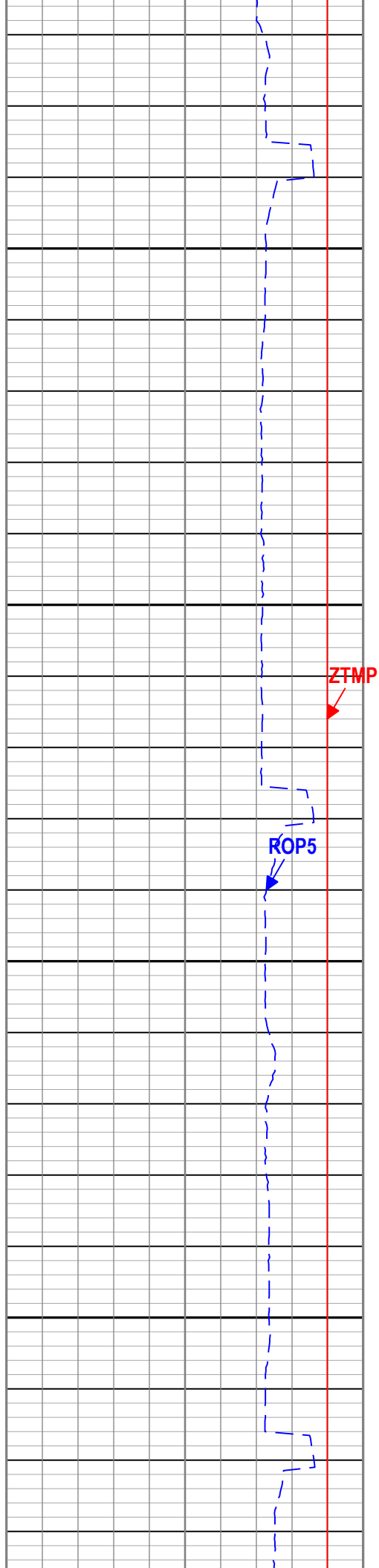
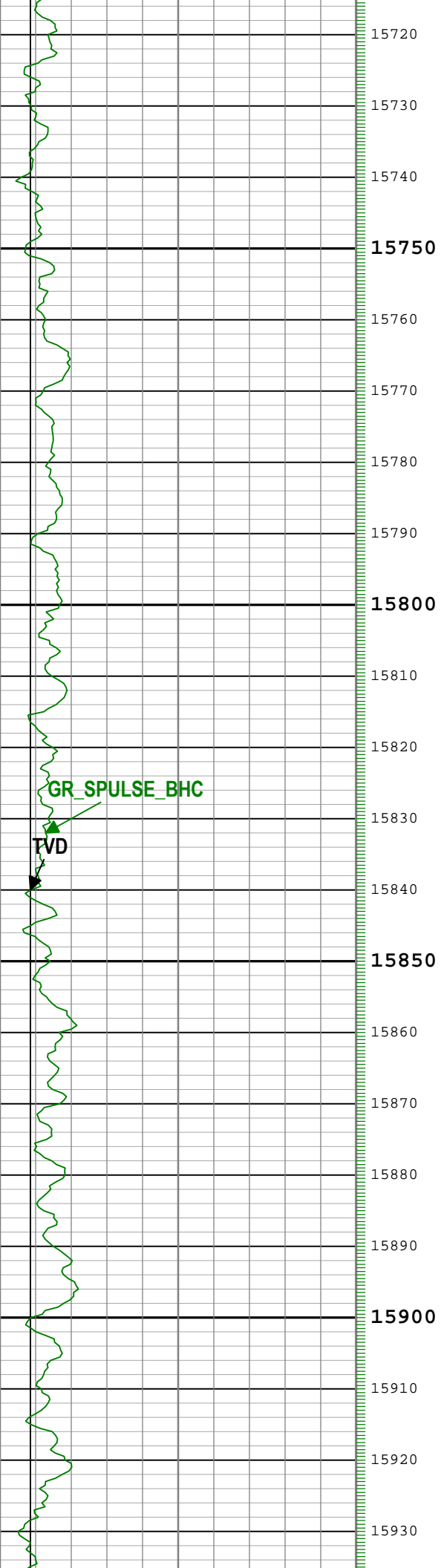

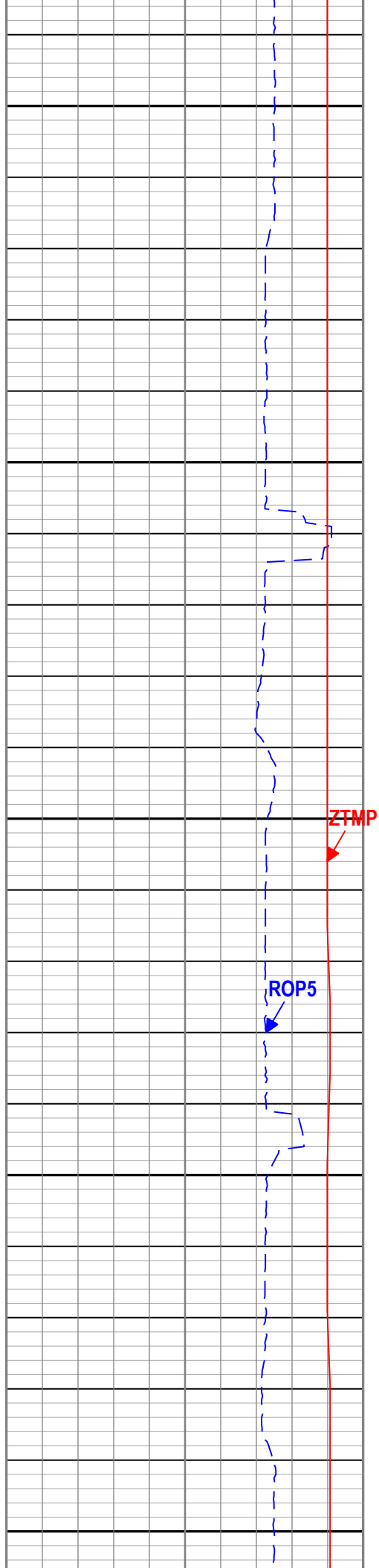
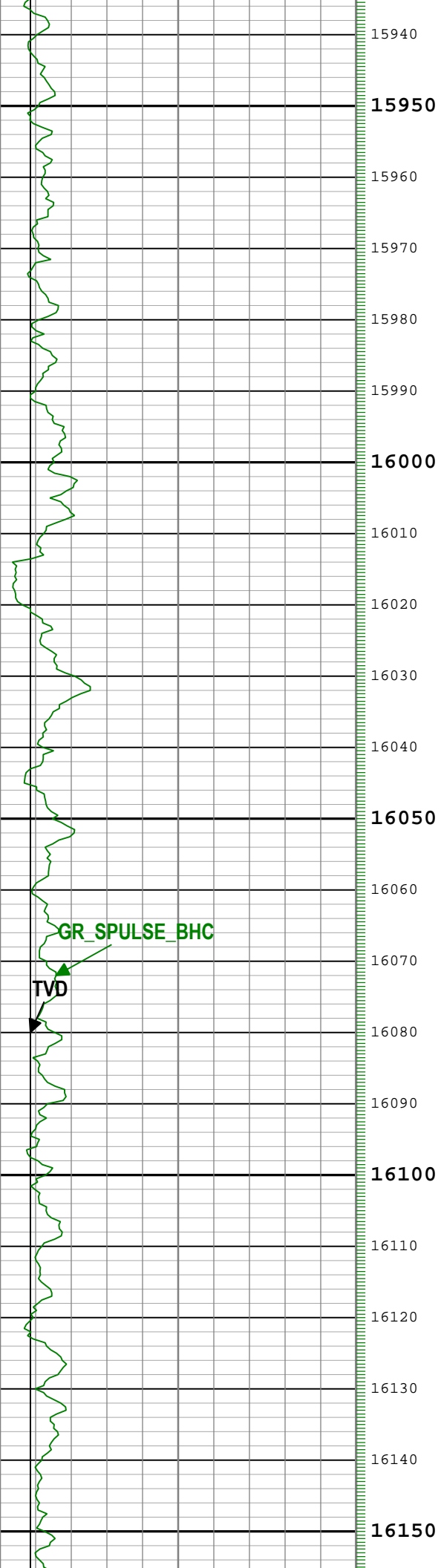



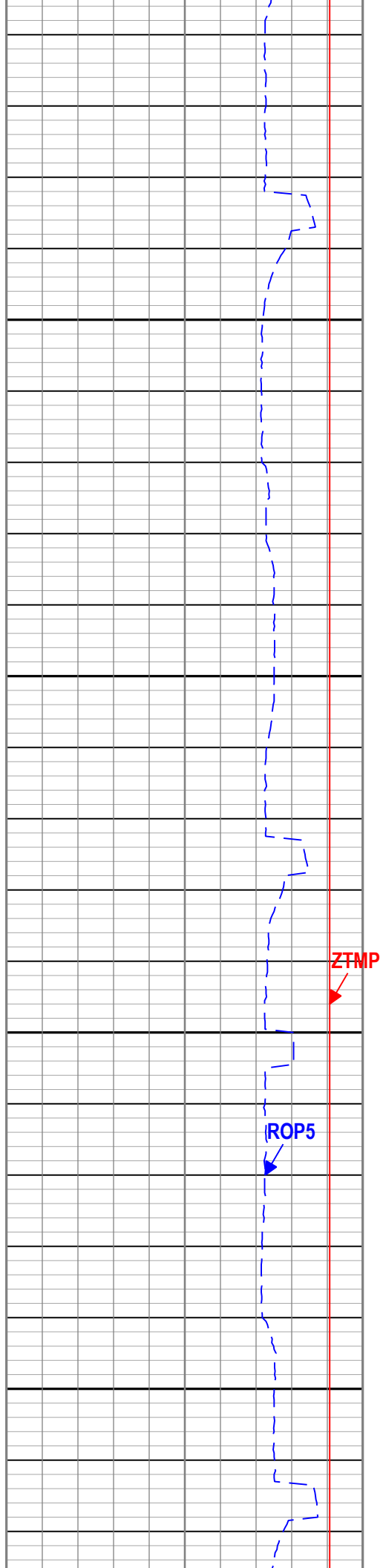
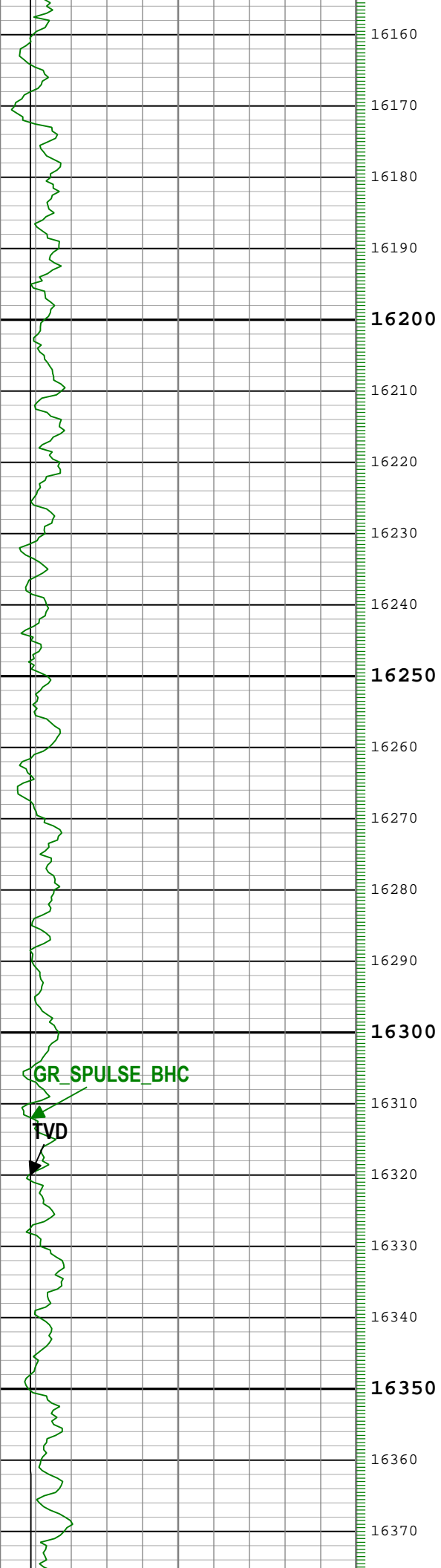

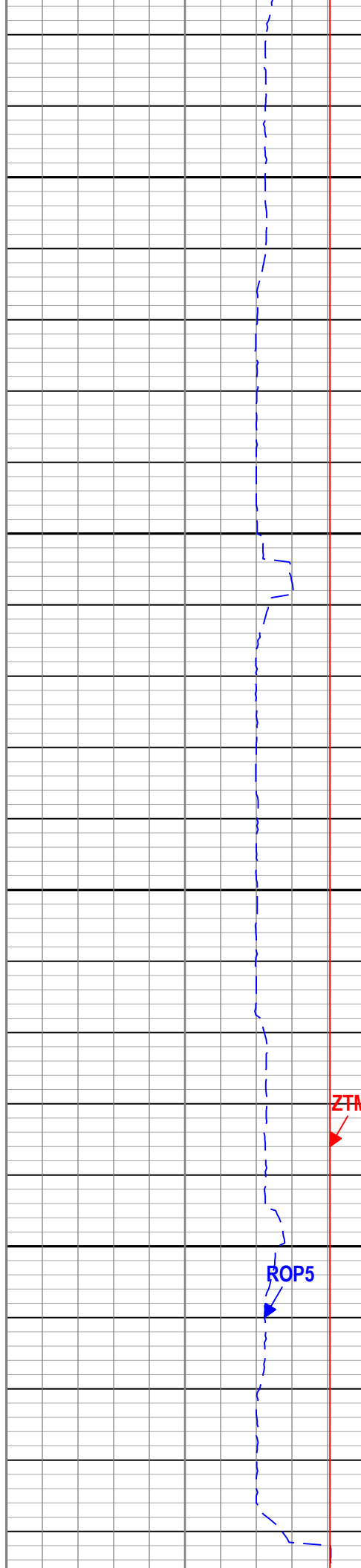
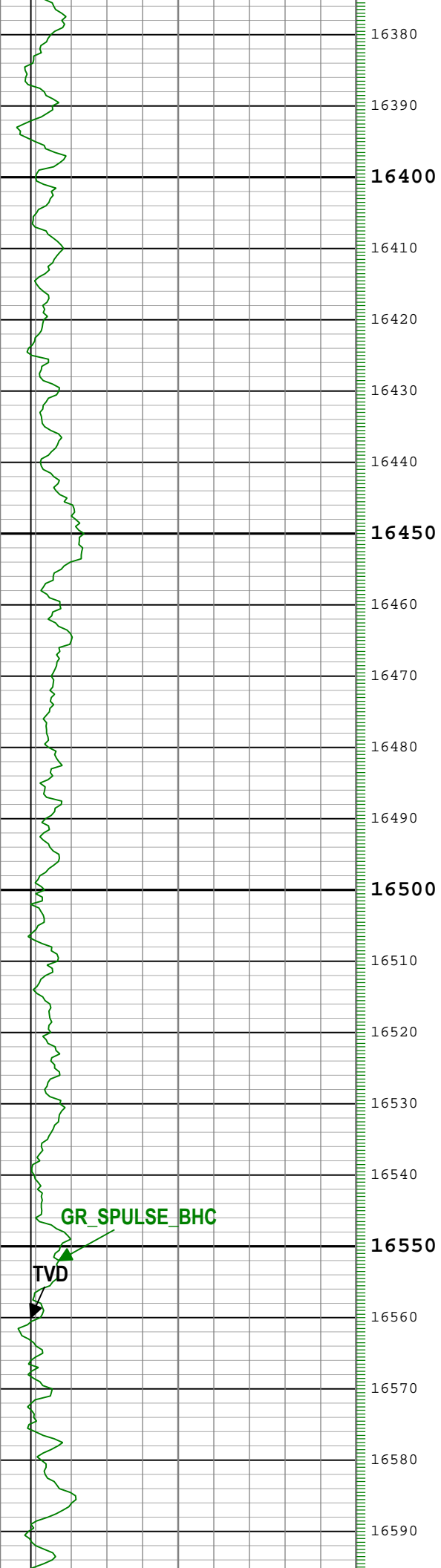

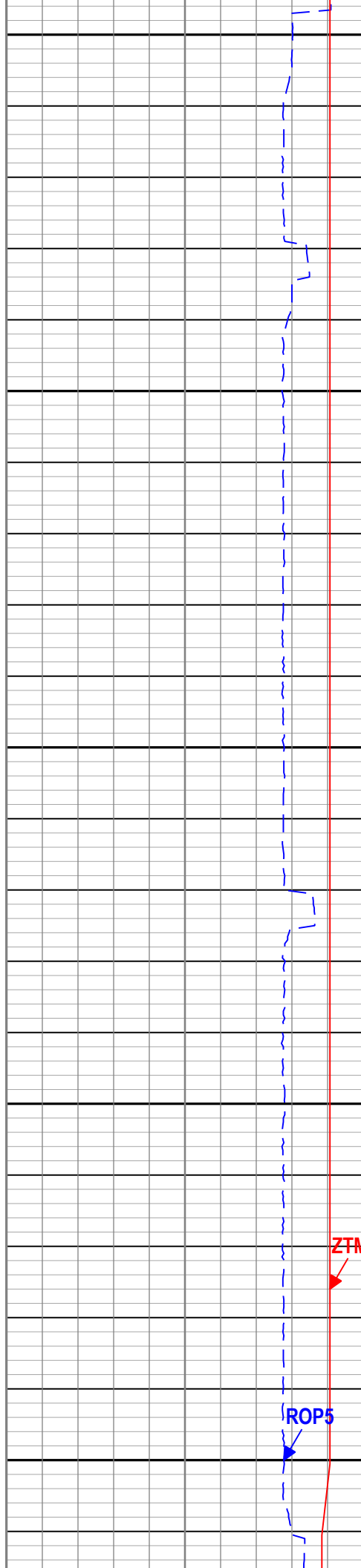
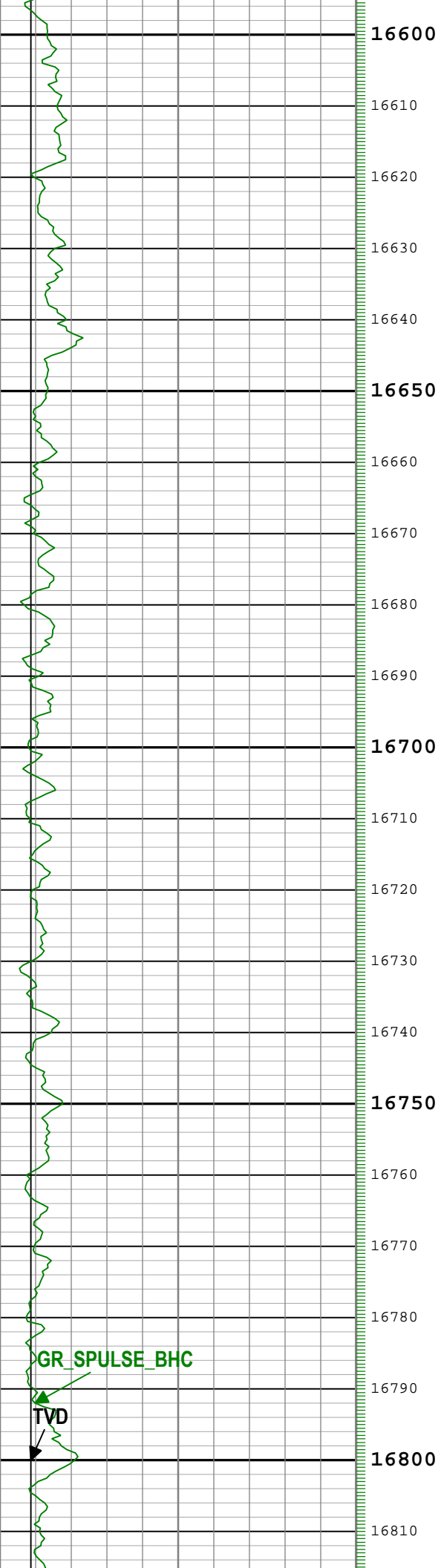

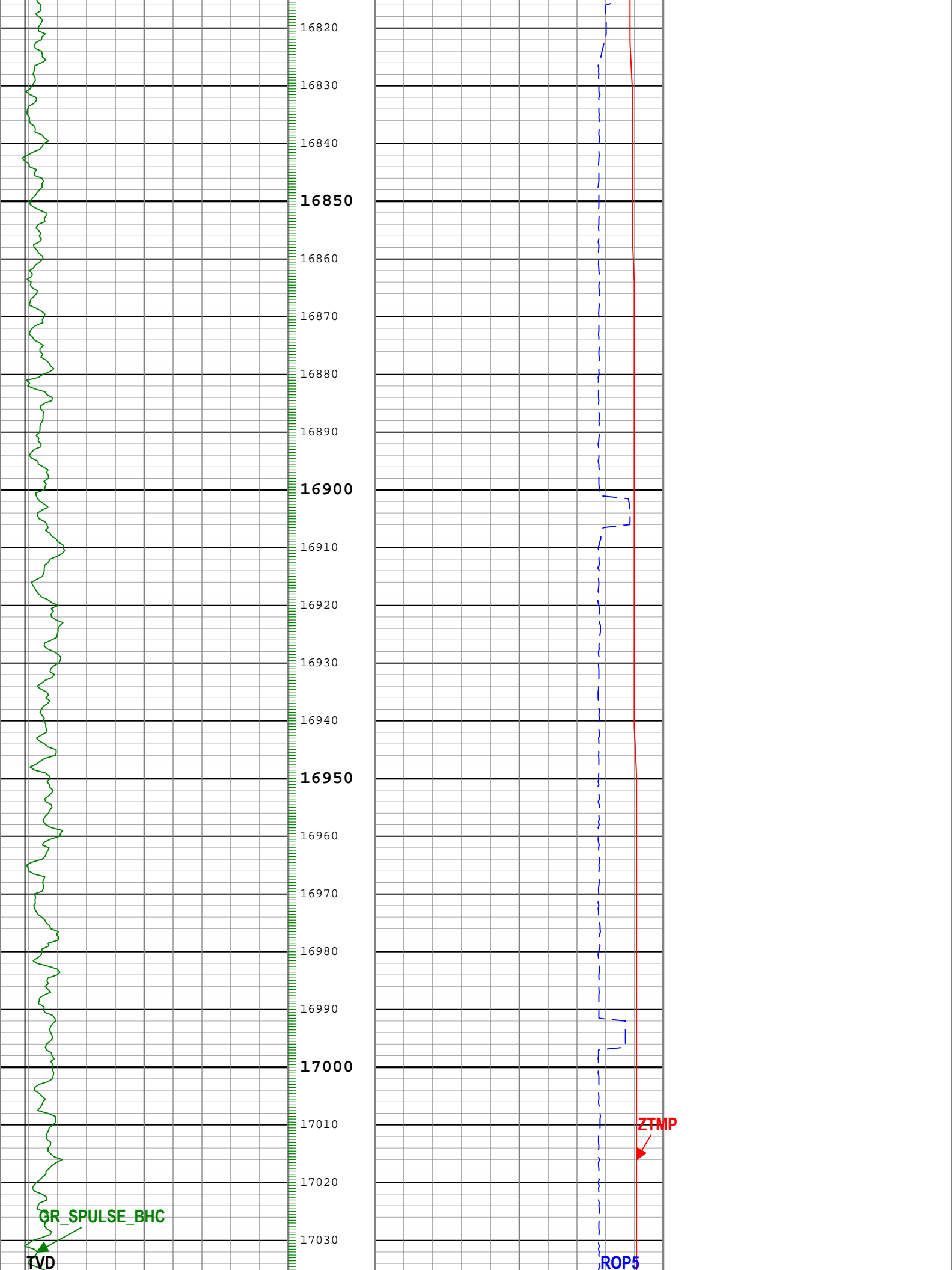

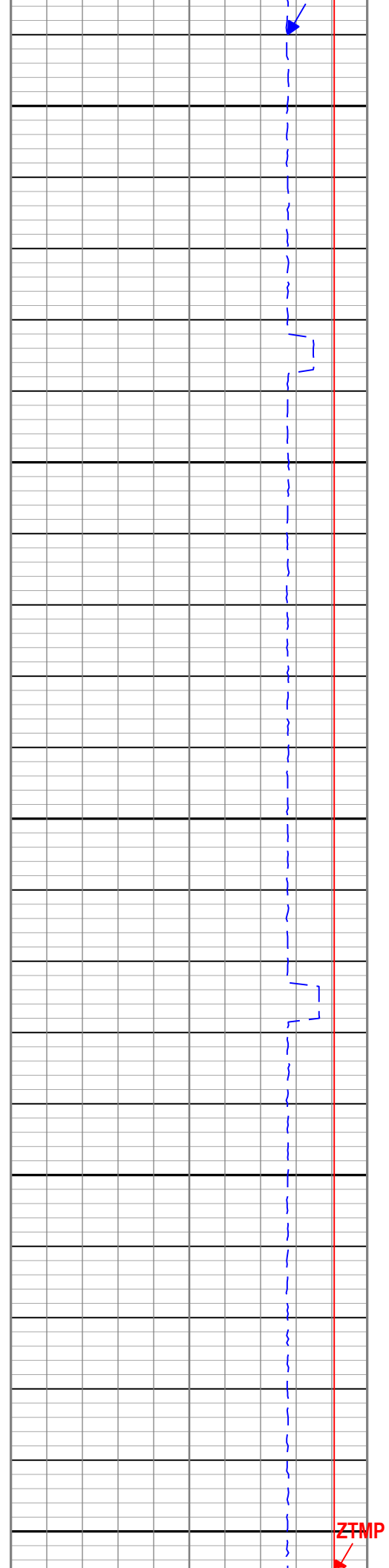
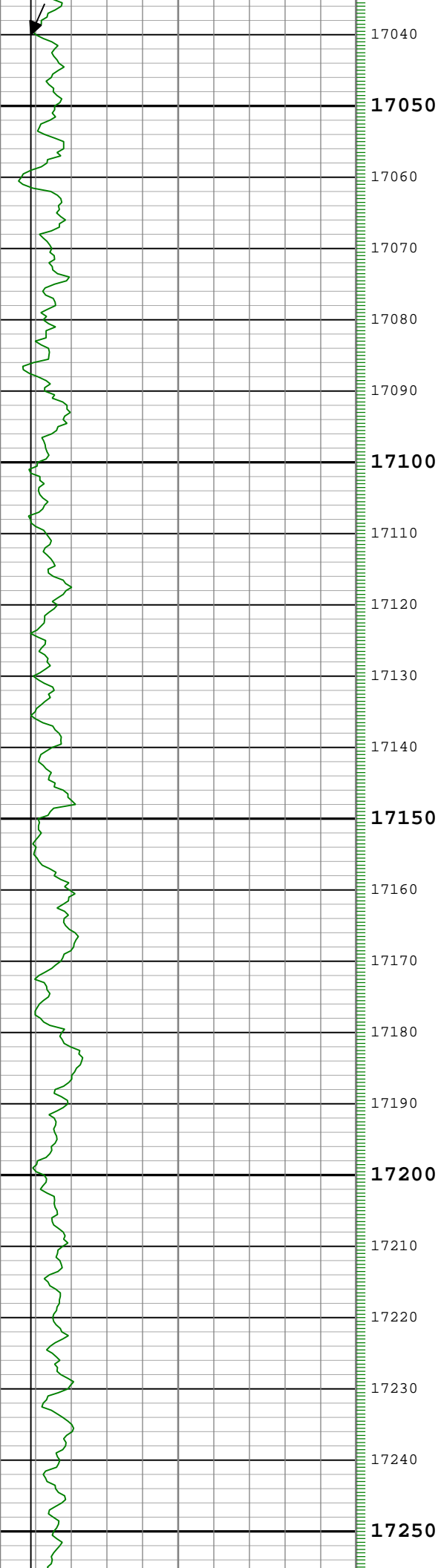

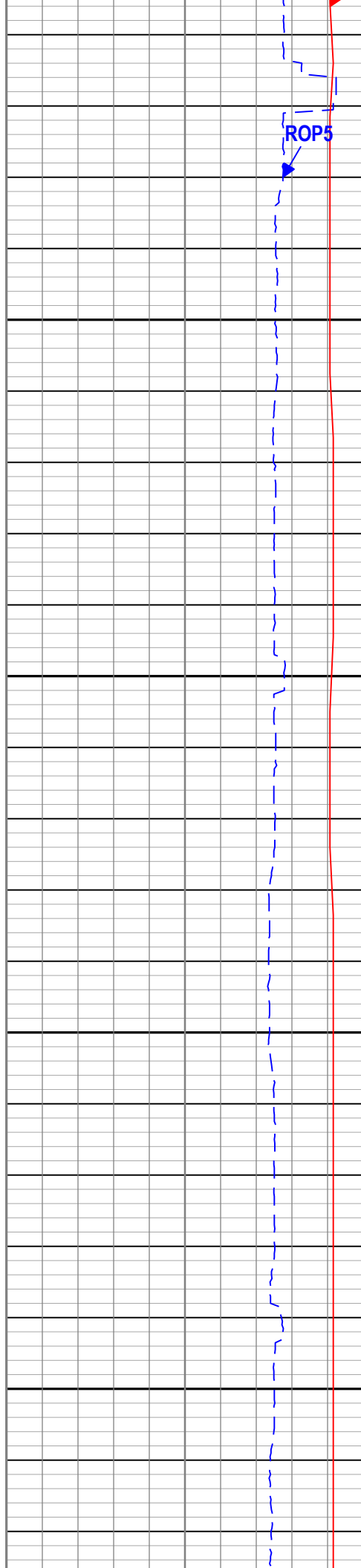
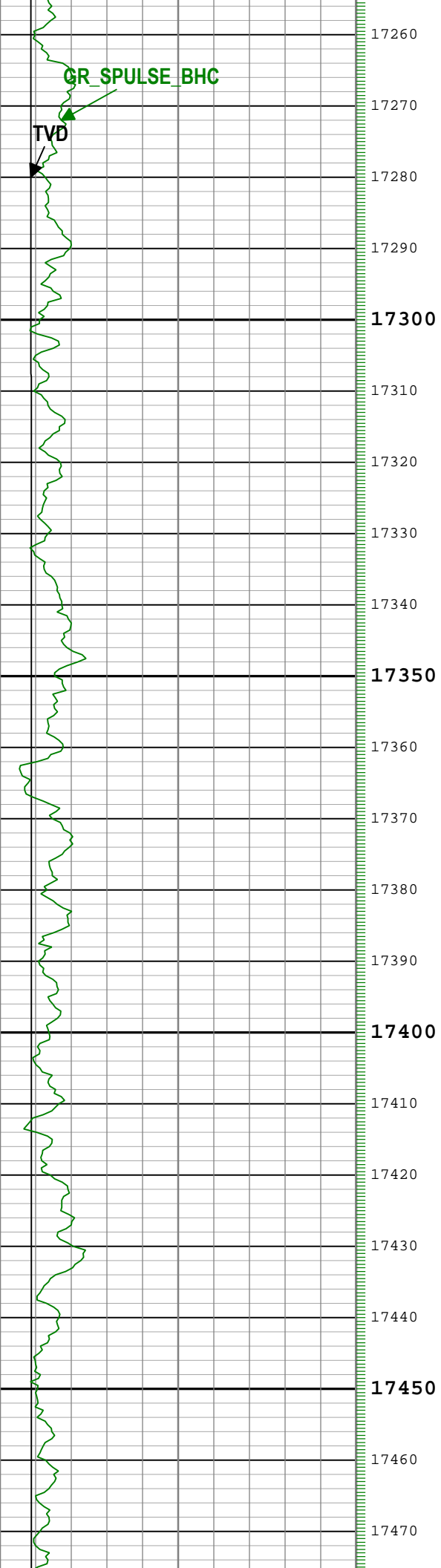

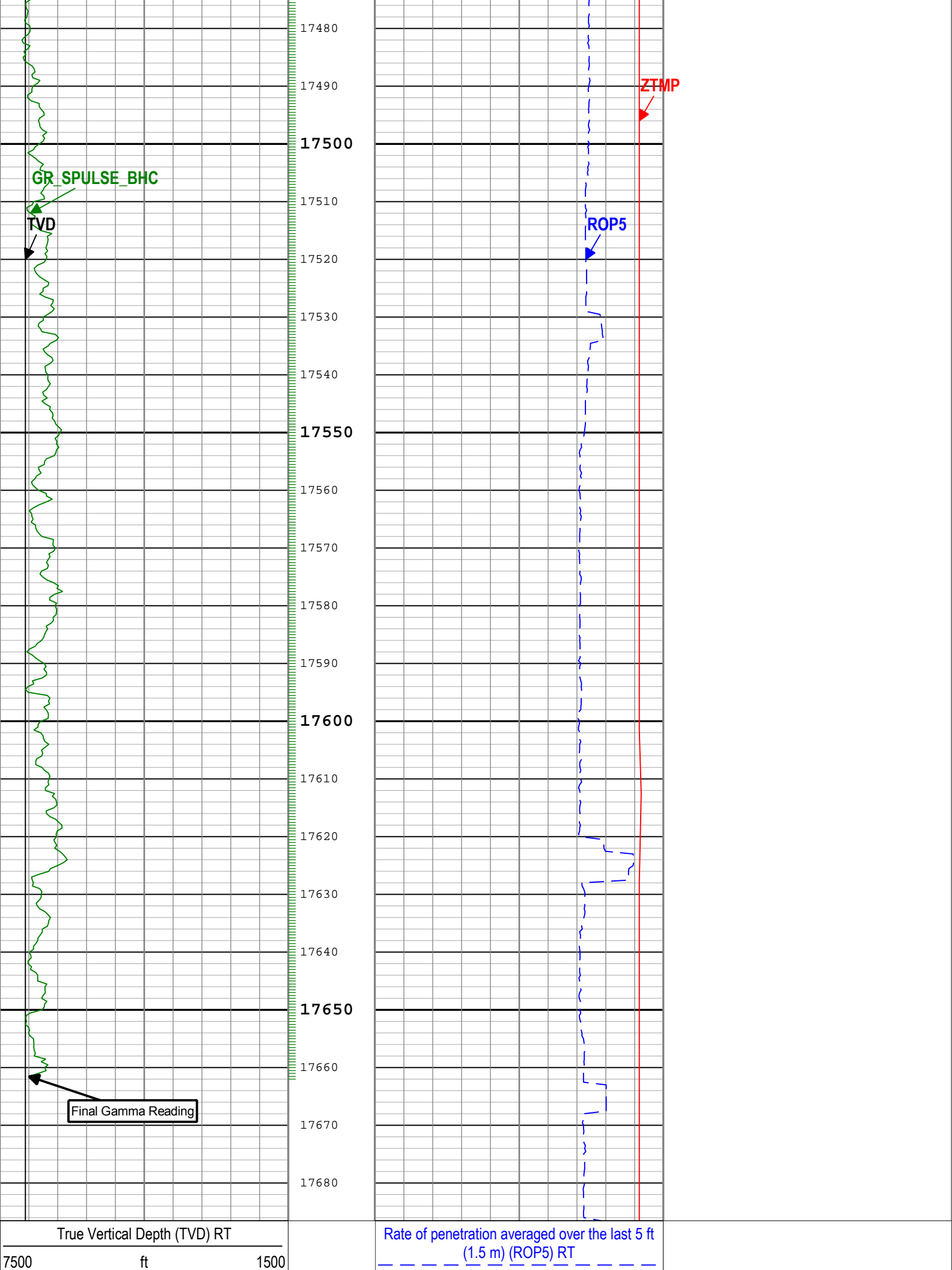

Gamma Ray (GR_SPULSE_BHC) Extreme[1] RM		
0	gAPI	150

1000	ft/h	0
Cartridge Temperature (ZTMP) Extreme[1] RT		
0	degF	300

└ GR\_SPULSE\_BHC - Gamma Ray Extreme[1] RM

Description: Extreme Gamma Ray 1 RT    Format: Log ( Extreme Gamma Ray 1 RT\_6 )    Index Scale: 5 in per 100 ft    Index Unit: ft    Index Type: Measured  
Depth    Creation Date: 25-Oct-2019 10:24:07

Channel Processing Parameters	
-------------------------------	--

Run 1: Parameters
-------------------

Parameter	Description	Tool	Value	Unit
BS	Bit Size	DNMSESSION	Depth Zoned	in
DEPTH_SEL	Depth Selection Parameter	DNMSESSION	Driller's Depth	
DFD	Drilling Fluid Density	Borehole	10.5	lbm/gal

Run 1Depth Zoned Parameters
-----------------------------

Parameter	Value	Start ( ft )	Stop ( ft )
BS	13.5	1570	1598
BS	8.5	1598	17686.5

All depth are actual.

Tool Control Parameters	
-------------------------	--

Run 1: Parameters
-------------------

Parameter	Description	Tool	Value	Unit
-----------	-------------	------	-------	------

Calibration Report	
--------------------	--



**Company:** Great Western Operating Company LLC

**Well:** Schneider HD 11-142HN

**Field:** Wattenberg

**County:** Weld

**State:** Colorado

**Country:** United States of America



XEM Gamma Ray  
5in/100ft Measured Depth  
Recorded Mode, Composite Log