

# STUGART STATE 6-20 PAD FACILITY LOCATION DRAWING (A)

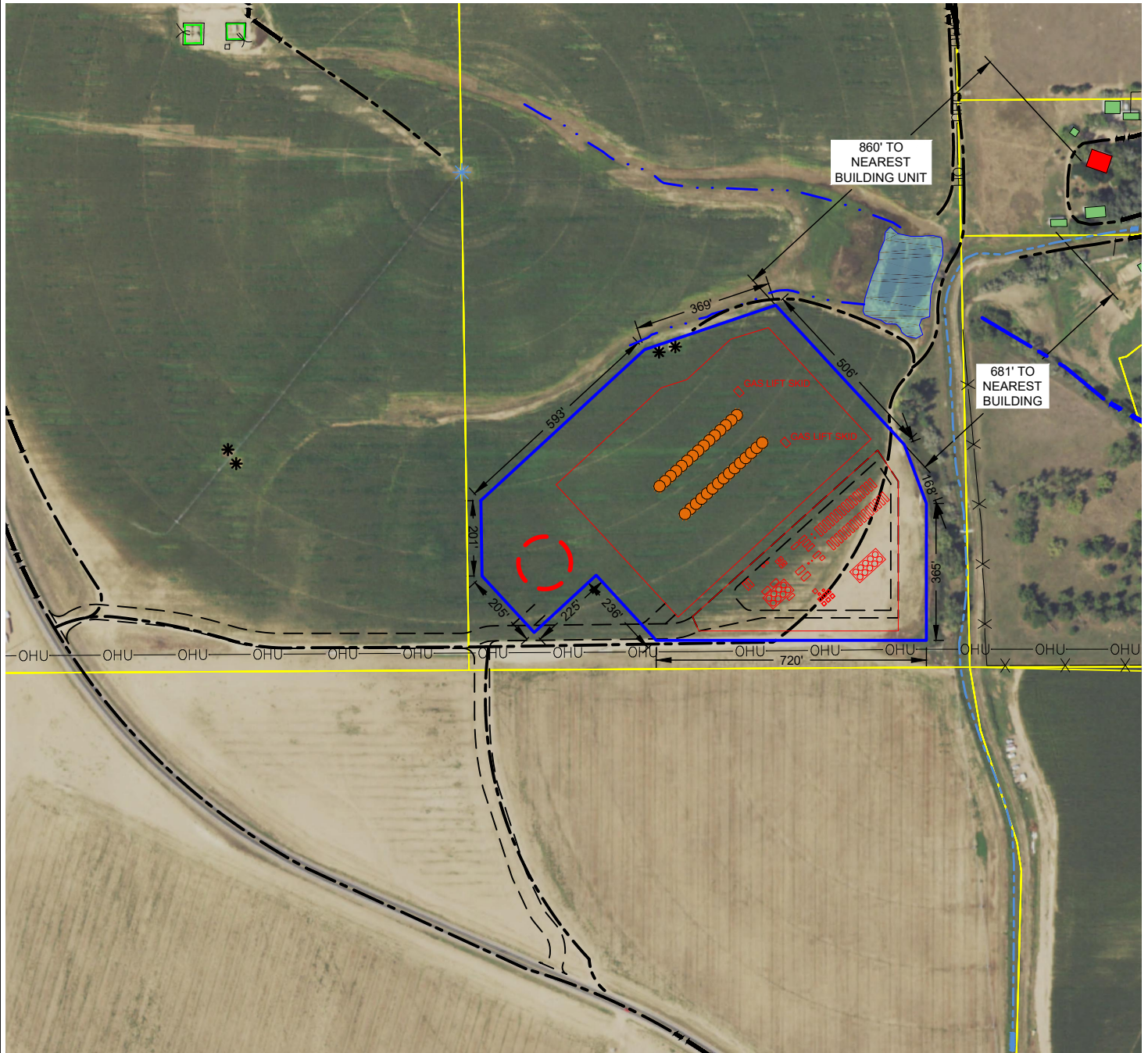

## LEGEND

- |  |   |   |
|--|---|---|
| <span style="border: 2px solid red; padding: 2px;"> </span> = BUILDING UNIT            | <span style="color: blue;">●</span> = PROPOSED WELL | <span style="border: 2px solid blue; padding: 2px;"> </span> = POND |
| <span style="border: 2px solid green; padding: 2px;"> </span> = BUILDING               | —OHU— = OVERHEAD UTILITY                            | - - - - = CANAL   |
| <span style="border: 2px solid blue; padding: 2px;"> </span> = LIMITS OF DISTURBANCE   | - - - - = EDGE OF ACCESS ROAD                       | - - - - = DITCH   |
| <span style="border: 2px solid red; padding: 2px;"> </span> = PROPOSED EQUIPMENT       | - - - - = EXISTING ROAD CENTERLINE                  | - - - - = PERENNIAL STREAM  |
| <span style="border: 2px solid red; padding: 2px;"> </span> = PROPOSED MLVT            | - - - - = PROPERTY LINE                             |   |
| <span style="border: 2px solid green; padding: 2px;"> </span> = EXISTING FACILITY BERM | -X-X- = FENCE                                       |   |
| <span style="color: blue;">*</span> = PIVOT POINT                                      |   |   |
| <span style="color: blue;">*</span> = EXISTING WELL                                    |   |   |

DISCLAIMER:  
THIS PLOT DOES NOT REPRESENT A MONUMENTED LAND SURVEY AND SHOULD NOT BE RELIED UPON TO DETERMINE BOUNDARY LINES, PROPERTY OWNERSHIP OR OTHER PROPERTY INTERESTS. PARCEL LINES, IF DEPICTED HAVE NOT BEEN FIELD VERIFIED AND MAY BE BASED UPON PUBLICLY AVAILABLE DATA THAT ALSO HAS NOT BEEN INDEPENDENTLY VERIFIED.

DATA SOURCE:  
AERIAL IMAGE: NAIP 2017

PUBLICLY AVAILABLE DATA SOURCES HAVE NOT BEEN INDEPENDENTLY VERIFIED BY ASCENT.

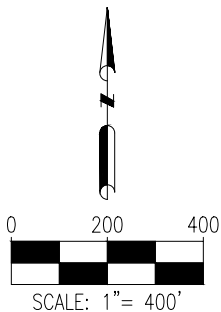

FIELD DATE:  
11-09-17

DRAWING DATE:  
02-28-20

BY:  
DP

CHECKED BY:  
RMC

SITE NAME:  
STUGART STATE 6-20 PAD

SURFACE LOCATION:  
SE 1/4 NW 1/4 SEC. 20, T5N, R66W, 6TH P.M.  
WELD COUNTY, COLORADO

PREPARED FOR:

# STUGART STATE 6-20 PAD FACILITY LOCATION DRAWING (B)

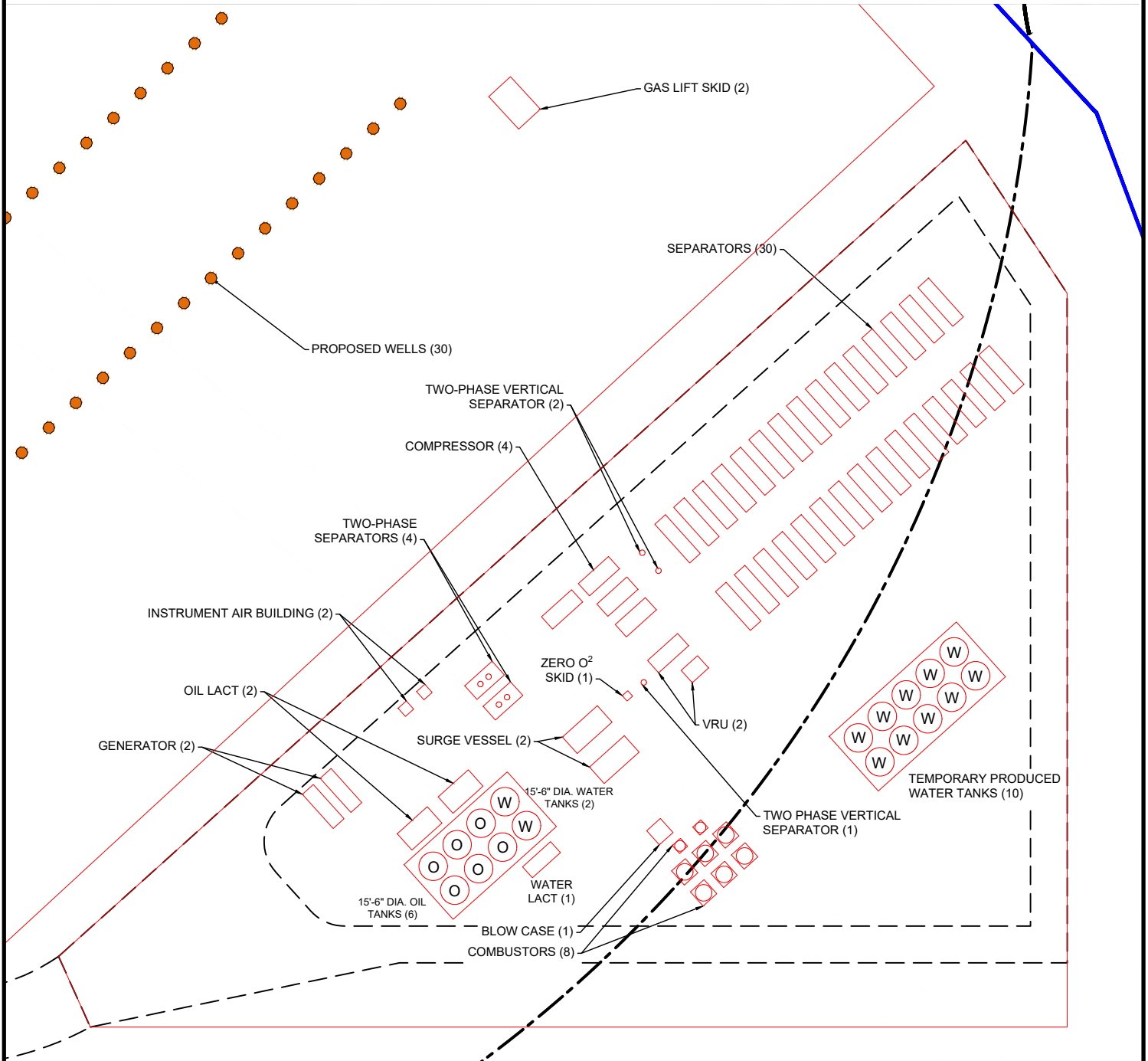

## LEGEND

- = PROPOSED WELL
- = LIMITS OF DISTURBANCE
- = PROPOSED EQUIPMENT

- = EXISTING ROAD CENTERLINE
- = EDGE OF ACCESS ROAD

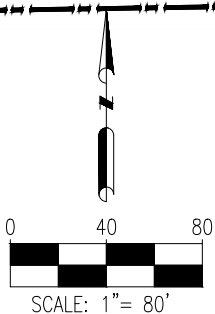

**DISCLAIMER:**  
THIS PLOT DOES NOT REPRESENT A MONUMENTED LAND SURVEY AND SHOULD NOT BE RELIED UPON TO DETERMINE BOUNDARY LINES, PROPERTY OWNERSHIP OR OTHER PROPERTY INTERESTS. PARCEL LINES, IF DEPICTED HAVE NOT BEEN FIELD VERIFIED AND MAY BE BASED UPON PUBLICLY AVAILABLE DATA THAT ALSO HAS NOT BEEN INDEPENDENTLY VERIFIED.

**DATA SOURCE:**  
AERIAL IMAGE: NAIP 2017

PUBLICLY AVAILABLE DATA SOURCES HAVE NOT BEEN INDEPENDENTLY VERIFIED BY ASCENT.



8620 Wolff Court  
Westminster, CO 80031  
(303) 928-7128  
www.ascentgeomatics.com

FIELD DATE:

11-09-17

DRAWING DATE:

02-28-20

BY:

DP

CHECKED BY:

RMC

SITE NAME:

STUGART STATE 6-20 PAD

SURFACE LOCATION:

SE 1/4 NW 1/4 SEC. 20, T5N, R66W, 6TH P.M.

WELD COUNTY, COLORADO

PREPARED FOR:



# STUGART STATE 6-20 PAD FACILITY LOCATION DRAWING (C)

Proposed Facility Equipment	Quantity
VRU	2
Generator	2
Combustor	8
Oil Tank	6
Water Tank	2
Two-Phase Separators	4
Separator	30
Oil Lact Unit	2
Water Lact Unit	1
Instrument Air Building	2
Compressor	4
Two-Phase Vertical Separator	3
Zero O2	1
Surge Vessel	2
Blow Case	1
Temporary Produced Water Tank	10

Proposed Well	Proposed Well	Proposed Well
Stugart State 16-01N-21B-M	Stugart 16-12N-21A-M	Stugart 16-23N-21B-M
Stugart State 16-02C-21-M	Stugart 16-13N-21B-M	Stugart 16-24N-21C-M
Stugart State 16-03N-21A-M	Stugart 16-14N-21C-M	Stugart 16-25N-21B-M
Stugart 16-04N-21C-M	Stugart 16-15N-21B-M	Stugart 16-26C-21-M
Stugart 16-05N-21B-M	Stugart 16-16C-21-M	Stugart 16-27N-21A-M
Stugart 16-06C-21-M	Stugart 16-17N-21A-M	Stugart 16-28N-21C-M
Stugart 16-07N-21A-M	Stugart 16-18N-21C-M	Stugart 16-29N-21B-M
Stugart 16-08N-21C-M	Stugart 16-19N-21B-M	Stugart 16-30N-21C-M
Stugart 16-09N-21B-M	Stugart 16-20N-21C-M2	<b>Existing Well</b>
Stugart 16-10N-21C-M	Stugart 16-21N-21A-M	Stugart 6-20
Stugart 16-11C-21-M	Stugart 16-22C-21-M	Stugart 22-20

DISCLAIMER:  
THIS PLOT DOES NOT REPRESENT A MONUMENTED LAND SURVEY AND SHOULD NOT BE RELIED  
UPON TO DETERMINE BOUNDARY LINES, PROPERTY OWNERSHIP OR OTHER PROPERTY  
INTERESTS. PARCEL LINES, IF DEPICTED HAVE NOT BEEN FIELD VERIFIED AND MAY BE BASED  
UPON PUBLICLY AVAILABLE DATA THAT ALSO HAS NOT BEEN INDEPENDENTLY VERIFIED.

DATA SOURCE:  
AERIAL IMAGE: NAIP 2017  
PUBLICLY AVAILABLE DATA SOURCES HAVE NOT BEEN  
INDEPENDENTLY VERIFIED BY ASCENT.



FIELD DATE:  
11-09-17  
DRAWING DATE:  
02-28-20  
BY:  
DP  
CHECKED BY:  
RMC

SITE NAME:  
STUGART STATE 6-20 PAD  
SURFACE LOCATION:  
SE 1/4 NW 1/4 SEC. 20, T5N, R66W, 6TH P.M.  
WELD COUNTY, COLORADO

