

# Final Reclamation Inspection

March 12, 2020

Operator: PETROSHARE CORPORATION- 10454

Location ID: 319769

Inspection Document #: 697501206

Adams County, CO

NENE Section 28 T1S R67W

Chris Binschus  
Reclamation Specialist, COGCC



**COLORADO**  
Oil & Gas Conservation  
Commission

Department of Natural Resources

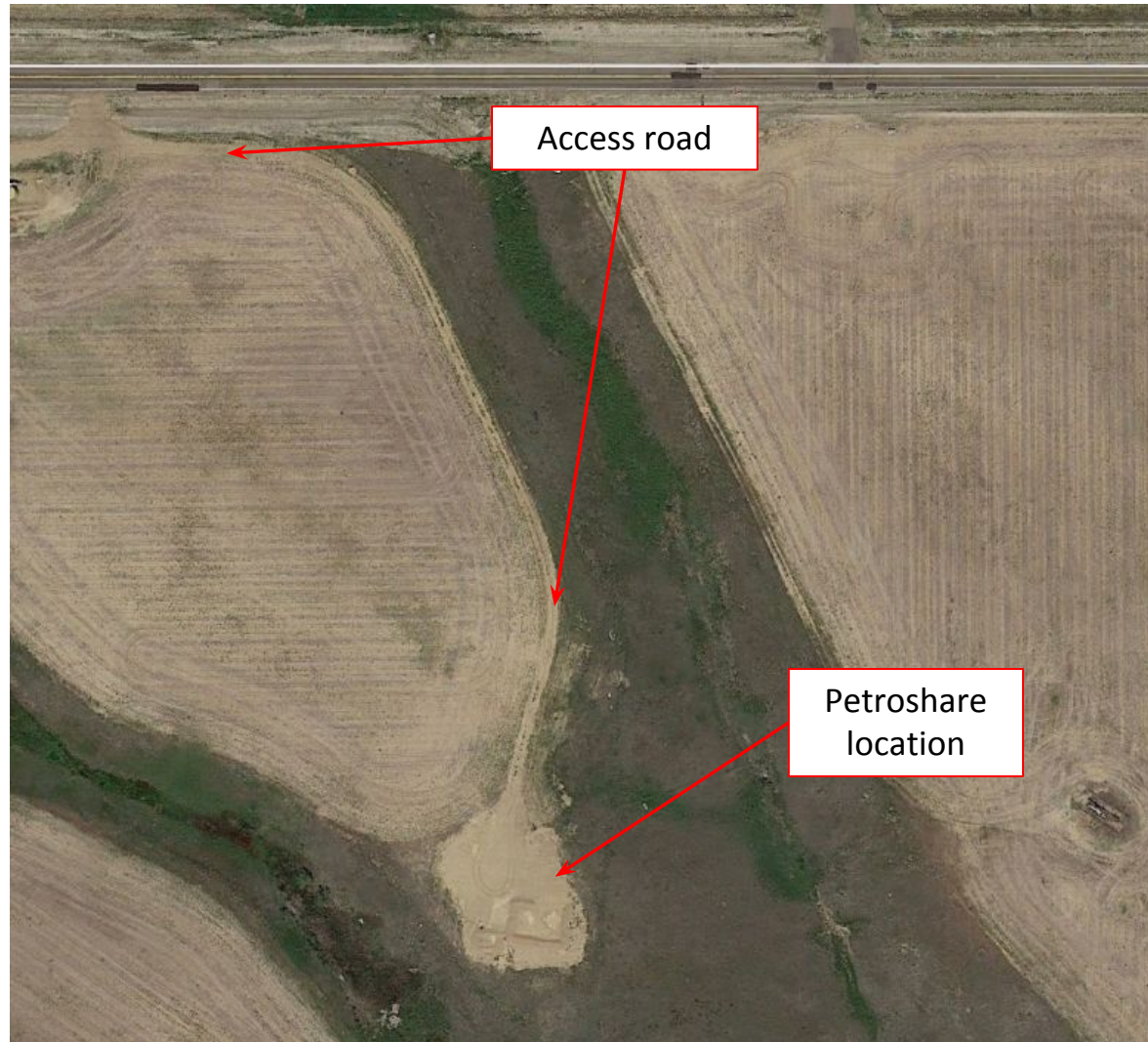

**Photo 1.** Google Earth aerial imagery taken 6/7/2017 illustrating the well and battery location, and access road post plugging and abandonment. Operator has failed to reclaim the access road and location per Rule 1004 and failed to respond to the previous corrective action inspection.

Inspection Photos  
Location Name: TSUZUKI #1  
Location ID: 319769



**Photo 2.** Photo taken from the southern well/battery location on 8/29/2018, facing North. Operator has not reclaimed the well/battery location and access road per Rule 1004 standards and failed to respond to the previous corrective action inspection. Also, weeds were observed along portions of the location.



**Photo 3.** Photo taken from the southern well/battery location on 8/29/2018, facing Northwest. See comments under Photo 2.



Inspection Photos  
Location Name: TSUZUKI #1  
Location ID: 319769



**Photo 4.** Photo taken along a portion of the access road on 8/29/2018, facing North. See comments under Photo 2.

Inspection Photos  
Location Name: TSUZUKI #1  
Location ID: 319769



**Photo 5.** Photo taken from the well/battery location on 3/12/2020, facing North. Photo illustrates Operator has failed to perform final reclamation activities and control weeds.

Note: It appears the well/battery location is part of a land use change for a planned development for the Timberleaf subdivision.



Inspection Photos  
Location Name: TSUZUKI #1  
Location ID: 319769



**Photo 6.** Photo taken from the well/battery location on 3/12/2020, facing South. See comments under Photo 5.