



FRANE SURVEYING INC.

Physical Address: 268 Main Street, Bldg B
Mail to: Box 2372, Elizabeth, CO 80107
Ph. 303-243-0037
www.franesurveying.com
Job # 19-138 Alice Seedorf 1

Frane Surveying of Elizabeth, Colorado, has in accordance with a request from **Impetro Resources, LLC**, has determined the location of **Alice Seedorf 1** to be **1650 feet FSL**, and **2040 feet FWL**, of **SECTION 22**, Township **2n**, Range **49w** of the 6th Principal Meridian, **Yuma County**, Colorado.

Date: Staked on 07/23/19 drawn on 12/17/19.
Rev: 03/09/2020

Re: Staked by Elijah Frane
Drawn: Drawn by Dustin Cotter

Location Drawing

There are no apparent improvements within 500' of proposed well pad.



Impetro Resources, LLC.
Alice Seedorf 1
SW 1/4 Sec. 22
Yuma, CO, Colo

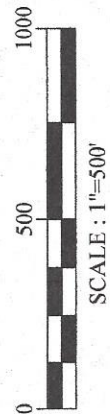
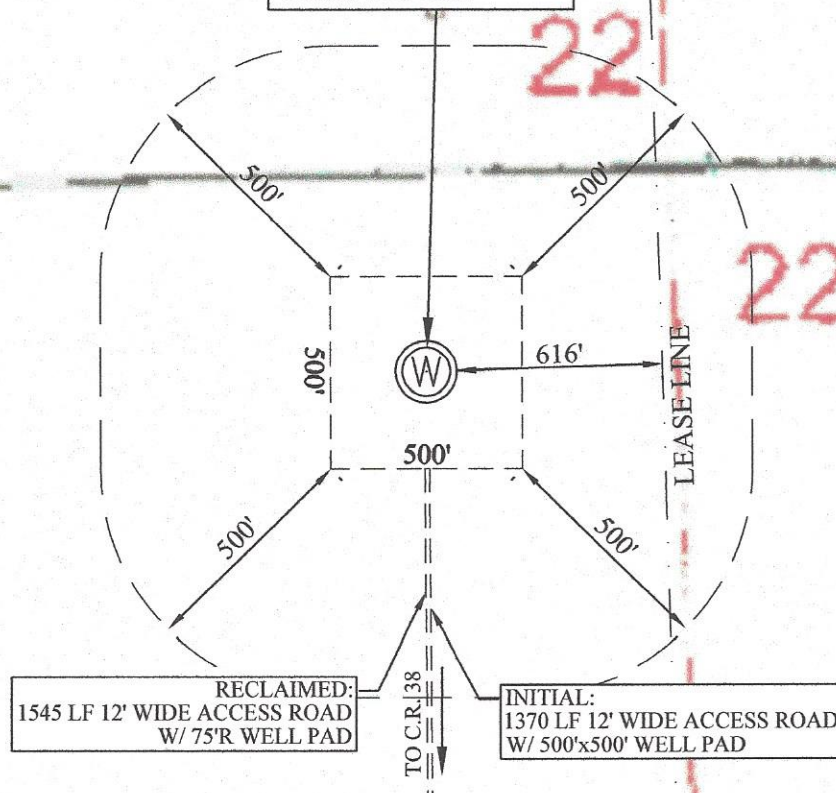

Distance to nearest from Well and Production Facility:

Building:	3648'
Building Unit:	3648'
High Occupancy Building Unit:	5280'
Designated Outside Activity Area:	5280'
Public Road:	1620'
Above ground Utility:	1998'
Railroad:	4870'
Property Line:	616'
School Facility:	5280'
School Property Line:	5280'
Child Care Center:	5280'

Total Initial Disturbed Area: **5.7** Acres
Total Reclaimed Area: **4.67** Acres

**Pad Size after Interim
Reclamation: 1.03 Acres**

**These figures are for the
well pad only - does not
include access road.**