



Company: TEP Rocky Mountain LLC
Project: Garfield County, CO NAD83
Site: GM 12-20 Pad
Well: GM 332-19

Plan: Plan 2 13Jan2020 sbsdi

Well Details: GM 332-19

+N/-S	+E/-W	Northing	GL 5752.1' & KB 24' @ 5776.10usft (H&P 318)	Easting	Latitude	Longitude	Slot
0.00	0.00	1622119.6000		2255373.5000	39.5117977	-108.1396075	GM 332-19

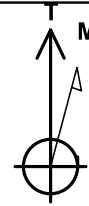

Azimuths to True North
Magnetic North: 9.42°

Magnetic Field
Strength: 51454.4nT
Dip Angle: 65.77°
Date: 1/13/2020
Model: HDGM_FILE

DESIGN TARGET DETAILS

Name	TVD	+N/-S	+E/-W	Northing	Easting	Latitude	Longitude	Shape
GM 332-19 KMV GAS	4853.00	-188.42	-2699.87	1622009.7000	2252669.3000	39.5112800	-108.1491768	Circle (Radius: 50.00)
GM 332-19 PBHL	6909.00	-188.42	-2699.87	1622009.7000	2252669.3000	39.5112800	-108.1491768	Point

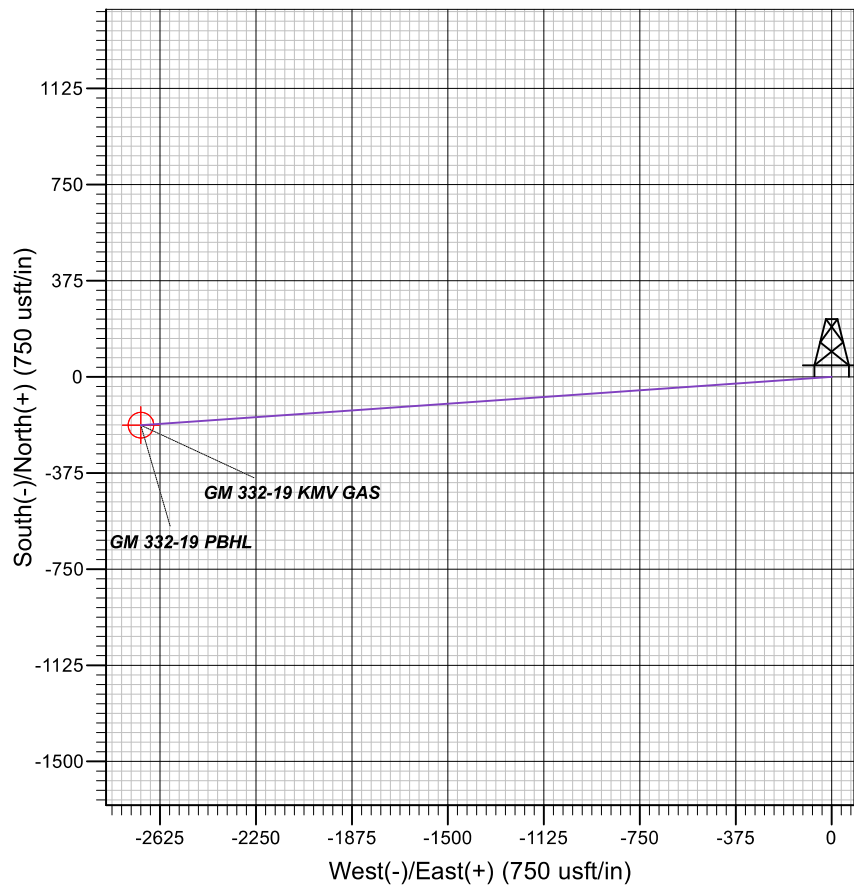
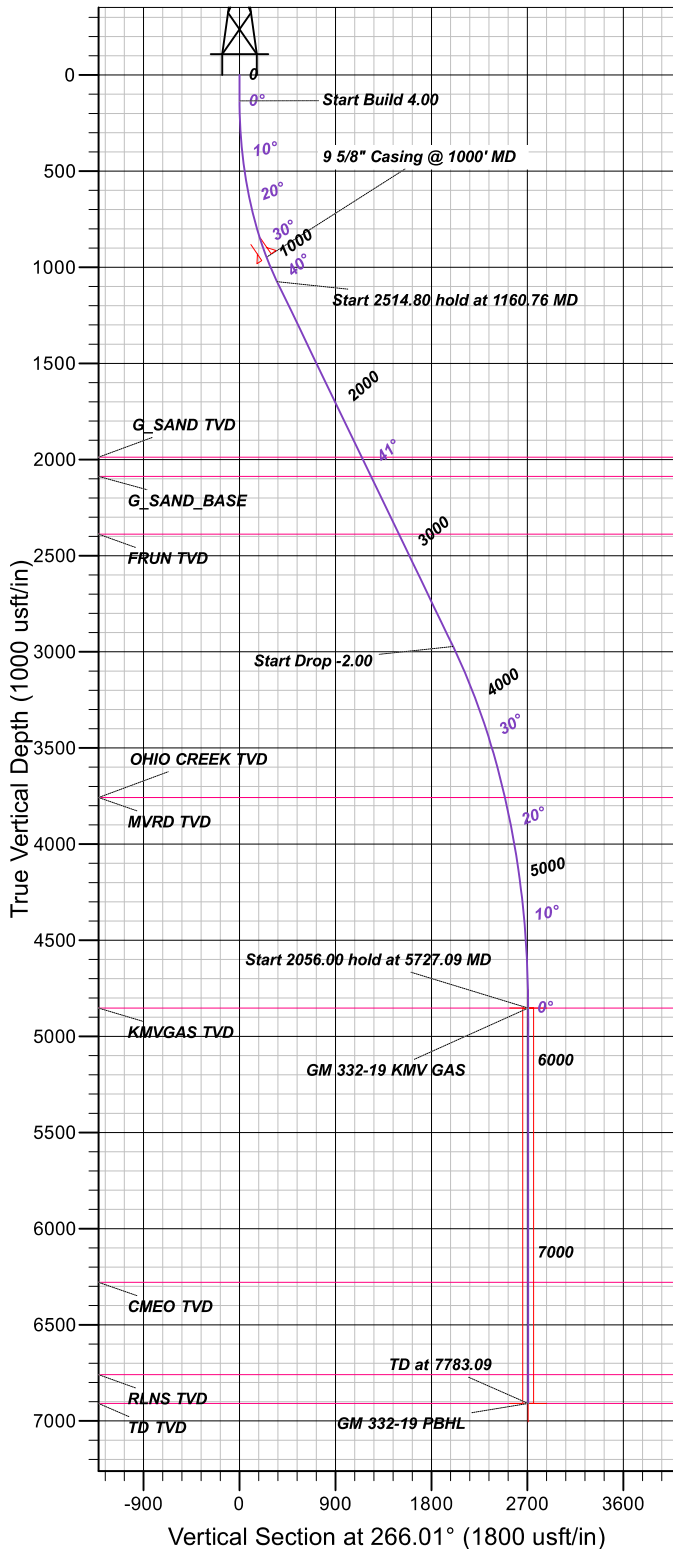

FORMATION TOP DETAILS

TVDPath	MDPath	Formation
1988.00	2370.65	G_SAND TVD
2088.00	2503.21	G_SAND_BASE
2388.00	2900.90	FRUN TVD
3758.00	4603.51	MVRD TVD
3758.00	4603.51	OHIO CREEK TVD
4853.00	5727.09	KMGAS TVD
6279.00	7153.09	CMEO TVD
6759.00	7633.09	RLNS TVD
6909.00	7783.09	TD TVD

PROJECT DETAILS: Garfield County, CO NAD83

Geodetic System: US State Plane 1983
Datum: North American Datum 1983
Ellipsoid: GRS 1980
Zone: Colorado Central Zone
System Datum: Mean Sea Level

CASING DETAILS

TVD	MD	Name	Size
948.38	1000.00	9 5/8" Casing @ 1000' MD	9.62

SECTION DETAILS

MD	Inc	Azi	TVD	+N/-S	+E/-W	Dleg	TFace	VSect
0.00	0.00	0.00	0.00	0.00	0.00	0.00	0.00	0.00
135.00	0.00	0.00	135.00	0.00	0.00	0.00	0.00	0.00
1160.76	41.03	266.01	1075.31	-24.50	-351.00	4.00	266.01	351.85
3675.57	41.03	266.01	2972.38	-139.42	-1997.87	0.00	0.00	2002.72
5727.09	0.00	0.00	4853.00	-188.42	-2699.87	2.00	180.00	2706.43
7783.09	0.00	0.00	6909.00	-188.42	-2699.87	0.00	0.00	2706.43

TEP Rocky Mountain LLC

Garfield County, CO NAD83

GM 12-20 Pad

GM 332-19 - Slot GM 332-19

OH

Plan: Plan 2 13Jan2020 sbsdi

Standard Planning Report

14 January, 2020



Scientific Drilling, Intl

Planning Report

Database:	Grand Junction	Local Co-ordinate Reference:	Well GM 332-19 - Slot GM 332-19
Company:	TEP Rocky Mountain LLC	TVD Reference:	GL 5752.1' & KB 24' @ 5776.10usft (H&P 318)
Project:	Garfield County, CO NAD83	MD Reference:	GL 5752.1' & KB 24' @ 5776.10usft (H&P 318)
Site:	GM 12-20 Pad	North Reference:	True
Well:	GM 332-19	Survey Calculation Method:	Minimum Curvature
Wellbore:	OH		
Design:	Plan 2 13Jan2020 sbsdi		

Project	Garfield County, CO NAD83		
Map System:	US State Plane 1983	System Datum:	Mean Sea Level
Geo Datum:	North American Datum 1983		
Map Zone:	Colorado Central Zone		

Site	GM 12-20 Pad, Site Center : GM 31-19		
Site Position:		Northing:	1,622,131.3600 usft
From:	Map	Easting:	2,255,369.4200 usft
Position Uncertainty:	0.00 usft	Slot Radius:	13.20 in
		Latitude:	39.5118297
		Longitude:	-108.1396232
		Grid Convergence:	-1.66 °

Well	GM 332-19 - Slot GM 332-19					
Well Position	+N/-S	-11.64 usft	Northing:	1,622,119.6000 usft	Latitude:	39.5117977
	+E/-W	4.42 usft	Easting:	2,255,373.5000 usft	Longitude:	-108.1396075
Position Uncertainty		0.00 usft	Wellhead Elevation:		Ground Level:	5,752.10 usft

Wellbore	OH				
Magnetics	Model Name	Sample Date	Declination (°)	Dip Angle (°)	Field Strength (nT)
	HDGM_FILE	1/13/2020	9.42	65.77	51,454.40000000

Design	Plan 2 13Jan2020 sbsdi				
Audit Notes:					
Version:	Phase:	PLAN		Tie On Depth:	0.00
Vertical Section:	Depth From (TVD) (usft)	+N/-S (usft)	+E/-W (usft)	Direction (°)	
	0.00	0.00	0.00	266.01	

Plan Sections										
Measured Depth (usft)	Inclination (°)	Azimuth (°)	Vertical Depth (usft)	+N/-S (usft)	+E/-W (usft)	Dogleg Rate (°/100usft)	Build Rate (°/100usft)	Turn Rate (°/100usft)	TFO (°)	Target
0.00	0.00	0.00	0.00	0.00	0.00	0.00	0.00	0.00	0.00	
135.00	0.00	0.00	135.00	0.00	0.00	0.00	0.00	0.00	0.00	
1,160.76	41.03	266.01	1,075.31	-24.50	-351.00	4.00	4.00	0.00	266.01	
3,675.57	41.03	266.01	2,972.38	-139.42	-1,997.87	0.00	0.00	0.00	0.00	
5,727.09	0.00	0.00	4,853.00	-188.42	-2,699.87	2.00	-2.00	0.00	180.00	GM 332-19 KMV GAS
7,783.09	0.00	0.00	6,909.00	-188.42	-2,699.87	0.00	0.00	0.00	0.00	GM 332-19 PBHL

Scientific Drilling, Intl

Planning Report

Database:	Grand Junction	Local Co-ordinate Reference:	Well GM 332-19 - Slot GM 332-19
Company:	TEP Rocky Mountain LLC	TVD Reference:	GL 5752.1' & KB 24' @ 5776.10usft (H&P 318)
Project:	Garfield County, CO NAD83	MD Reference:	GL 5752.1' & KB 24' @ 5776.10usft (H&P 318)
Site:	GM 12-20 Pad	North Reference:	True
Well:	GM 332-19	Survey Calculation Method:	Minimum Curvature
Wellbore:	OH		
Design:	Plan 2 13Jan2020 sbsdi		

Planned Survey										
Measured Depth (usft)	Inclination (°)	Azimuth (°)	Vertical Depth (usft)	+N/-S (usft)	+E/-W (usft)	Vertical Section (usft)	Dogleg Rate (°/100usft)	Build Rate (°/100usft)	Turn Rate (°/100usft)	
0.00	0.00	0.00	0.00	0.00	0.00	0.00	0.00	0.00	0.00	
100.00	0.00	0.00	100.00	0.00	0.00	0.00	0.00	0.00	0.00	
135.00	0.00	0.00	135.00	0.00	0.00	0.00	0.00	0.00	0.00	
Start Build 4.00										
200.00	2.60	266.01	199.98	-0.10	-1.47	1.47	4.00	4.00	0.00	
300.00	6.60	266.01	299.64	-0.66	-9.47	9.49	4.00	4.00	0.00	
400.00	10.60	266.01	398.49	-1.70	-24.38	24.44	4.00	4.00	0.00	
500.00	14.60	266.01	496.06	-3.22	-46.14	46.25	4.00	4.00	0.00	
600.00	18.60	266.01	591.88	-5.21	-74.63	74.82	4.00	4.00	0.00	
700.00	22.60	266.01	685.46	-7.66	-109.73	109.99	4.00	4.00	0.00	
800.00	26.60	266.01	776.37	-10.55	-151.25	151.61	4.00	4.00	0.00	
900.00	30.60	266.01	864.15	-13.89	-198.99	199.47	4.00	4.00	0.00	
1,000.00	34.60	266.01	948.38	-17.64	-252.72	253.34	4.00	4.00	0.00	
9 5/8" Casing @ 1000' MD										
1,100.00	38.60	266.01	1,028.64	-21.79	-312.19	312.95	4.00	4.00	0.00	
1,160.76	41.03	266.01	1,075.31	-24.50	-351.00	351.85	4.00	4.00	0.00	
Start 2514.80 hold at 1160.76 MD										
1,200.00	41.03	266.01	1,104.91	-26.29	-376.69	377.61	0.00	0.00	0.00	
1,300.00	41.03	266.01	1,180.35	-30.86	-442.18	443.26	0.00	0.00	0.00	
1,400.00	41.03	266.01	1,255.78	-35.43	-507.67	508.90	0.00	0.00	0.00	
1,500.00	41.03	266.01	1,331.22	-40.00	-573.16	574.55	0.00	0.00	0.00	
1,600.00	41.03	266.01	1,406.65	-44.57	-638.64	640.20	0.00	0.00	0.00	
1,700.00	41.03	266.01	1,482.09	-49.14	-704.13	705.84	0.00	0.00	0.00	
1,800.00	41.03	266.01	1,557.53	-53.71	-769.62	771.49	0.00	0.00	0.00	
1,900.00	41.03	266.01	1,632.96	-58.28	-835.10	837.13	0.00	0.00	0.00	
2,000.00	41.03	266.01	1,708.40	-62.85	-900.59	902.78	0.00	0.00	0.00	
2,100.00	41.03	266.01	1,783.83	-67.42	-966.08	968.43	0.00	0.00	0.00	
2,200.00	41.03	266.01	1,859.27	-71.99	-1,031.56	1,034.07	0.00	0.00	0.00	
2,300.00	41.03	266.01	1,934.71	-76.56	-1,097.05	1,099.72	0.00	0.00	0.00	
2,370.65	41.03	266.01	1,988.00	-79.79	-1,143.32	1,146.10	0.00	0.00	0.00	
G_SAND TVD										
2,400.00	41.03	266.01	2,010.14	-81.13	-1,162.54	1,165.36	0.00	0.00	0.00	
2,500.00	41.03	266.01	2,085.58	-85.70	-1,228.02	1,231.01	0.00	0.00	0.00	
2,503.21	41.03	266.01	2,088.00	-85.85	-1,230.13	1,233.12	0.00	0.00	0.00	
G_SAND_BASE										
2,600.00	41.03	266.01	2,161.01	-90.27	-1,293.51	1,296.66	0.00	0.00	0.00	
2,700.00	41.03	266.01	2,236.45	-94.84	-1,359.00	1,362.30	0.00	0.00	0.00	
2,800.00	41.03	266.01	2,311.89	-99.41	-1,424.48	1,427.95	0.00	0.00	0.00	
2,900.00	41.03	266.01	2,387.32	-103.98	-1,489.97	1,493.60	0.00	0.00	0.00	
2,900.90	41.03	266.01	2,388.00	-104.02	-1,490.56	1,494.19	0.00	0.00	0.00	
FRUN TVD										
3,000.00	41.03	266.01	2,462.76	-108.55	-1,555.46	1,559.24	0.00	0.00	0.00	
3,100.00	41.03	266.01	2,538.19	-113.12	-1,620.95	1,624.89	0.00	0.00	0.00	
3,200.00	41.03	266.01	2,613.63	-117.69	-1,686.43	1,690.53	0.00	0.00	0.00	
3,300.00	41.03	266.01	2,689.07	-122.26	-1,751.92	1,756.18	0.00	0.00	0.00	
3,400.00	41.03	266.01	2,764.50	-126.83	-1,817.41	1,821.83	0.00	0.00	0.00	
3,500.00	41.03	266.01	2,839.94	-131.40	-1,882.89	1,887.47	0.00	0.00	0.00	
3,600.00	41.03	266.01	2,915.37	-135.97	-1,948.38	1,953.12	0.00	0.00	0.00	
3,675.57	41.03	266.01	2,972.38	-139.42	-1,997.87	2,002.72	0.00	0.00	0.00	
Start Drop -2.00										
3,700.00	40.54	266.01	2,990.88	-140.54	-2,013.79	2,018.69	2.00	-2.00	0.00	
3,800.00	38.54	266.01	3,067.99	-144.97	-2,077.29	2,082.35	2.00	-2.00	0.00	

Scientific Drilling, Intl

Planning Report

Database:	Grand Junction	Local Co-ordinate Reference:	Well GM 332-19 - Slot GM 332-19
Company:	TEP Rocky Mountain LLC	TVD Reference:	GL 5752.1' & KB 24' @ 5776.10usft (H&P 318)
Project:	Garfield County, CO NAD83	MD Reference:	GL 5752.1' & KB 24' @ 5776.10usft (H&P 318)
Site:	GM 12-20 Pad	North Reference:	True
Well:	GM 332-19	Survey Calculation Method:	Minimum Curvature
Wellbore:	OH		
Design:	Plan 2 13Jan2020 sbsdi		

Planned Survey									
Measured Depth (usft)	Inclination (°)	Azimuth (°)	Vertical Depth (usft)	+N/-S (usft)	+E/-W (usft)	Vertical Section (usft)	Dogleg Rate (°/100usft)	Build Rate (°/100usft)	Turn Rate (°/100usft)
3,900.00	36.54	266.01	3,147.28	-149.21	-2,138.08	2,143.28	2.00	-2.00	0.00
4,000.00	34.54	266.01	3,228.64	-153.26	-2,196.06	2,201.40	2.00	-2.00	0.00
4,100.00	32.54	266.01	3,311.98	-157.10	-2,251.18	2,256.66	2.00	-2.00	0.00
4,200.00	30.54	266.01	3,397.21	-160.74	-2,303.36	2,308.97	2.00	-2.00	0.00
4,300.00	28.54	266.01	3,484.20	-164.18	-2,352.55	2,358.27	2.00	-2.00	0.00
4,400.00	26.54	266.01	3,572.86	-167.40	-2,398.67	2,404.51	2.00	-2.00	0.00
4,500.00	24.54	266.01	3,663.09	-170.40	-2,441.68	2,447.62	2.00	-2.00	0.00
4,600.00	22.54	266.01	3,754.76	-173.18	-2,481.53	2,487.56	2.00	-2.00	0.00
4,603.51	22.47	266.01	3,758.00	-173.27	-2,482.87	2,488.90	2.00	-2.00	0.00
OHIO CREEK TVD - MVRD TVD									
4,700.00	20.54	266.01	3,847.77	-175.73	-2,518.15	2,524.28	2.00	-2.00	0.00
4,800.00	18.54	266.01	3,942.00	-178.06	-2,551.52	2,557.73	2.00	-2.00	0.00
4,900.00	16.54	266.01	4,037.35	-180.16	-2,581.59	2,587.86	2.00	-2.00	0.00
5,000.00	14.54	266.01	4,133.69	-182.03	-2,608.31	2,614.66	2.00	-2.00	0.00
5,100.00	12.54	266.01	4,230.90	-183.66	-2,631.67	2,638.07	2.00	-2.00	0.00
5,200.00	10.54	266.01	4,328.88	-185.05	-2,651.63	2,658.08	2.00	-2.00	0.00
5,300.00	8.54	266.01	4,427.49	-186.20	-2,668.17	2,674.65	2.00	-2.00	0.00
5,400.00	6.54	266.01	4,526.62	-187.12	-2,681.26	2,687.78	2.00	-2.00	0.00
5,500.00	4.54	266.01	4,626.14	-187.79	-2,690.89	2,697.44	2.00	-2.00	0.00
5,600.00	2.54	266.01	4,725.95	-188.22	-2,697.05	2,703.61	2.00	-2.00	0.00
5,700.00	0.54	266.01	4,825.91	-188.41	-2,699.74	2,706.30	2.00	-2.00	0.00
5,727.09	0.00	0.00	4,853.00	-188.42	-2,699.87	2,706.43	2.00	-2.00	0.00
Start 2056.00 hold at 5727.09 MD - KMGAS TVD									
5,800.00	0.00	0.00	4,925.91	-188.42	-2,699.87	2,706.43	0.00	0.00	0.00
5,900.00	0.00	0.00	5,025.91	-188.42	-2,699.87	2,706.43	0.00	0.00	0.00
6,000.00	0.00	0.00	5,125.91	-188.42	-2,699.87	2,706.43	0.00	0.00	0.00
6,100.00	0.00	0.00	5,225.91	-188.42	-2,699.87	2,706.43	0.00	0.00	0.00
6,200.00	0.00	0.00	5,325.91	-188.42	-2,699.87	2,706.43	0.00	0.00	0.00
6,300.00	0.00	0.00	5,425.91	-188.42	-2,699.87	2,706.43	0.00	0.00	0.00
6,400.00	0.00	0.00	5,525.91	-188.42	-2,699.87	2,706.43	0.00	0.00	0.00
6,500.00	0.00	0.00	5,625.91	-188.42	-2,699.87	2,706.43	0.00	0.00	0.00
6,600.00	0.00	0.00	5,725.91	-188.42	-2,699.87	2,706.43	0.00	0.00	0.00
6,700.00	0.00	0.00	5,825.91	-188.42	-2,699.87	2,706.43	0.00	0.00	0.00
6,800.00	0.00	0.00	5,925.91	-188.42	-2,699.87	2,706.43	0.00	0.00	0.00
6,900.00	0.00	0.00	6,025.91	-188.42	-2,699.87	2,706.43	0.00	0.00	0.00
7,000.00	0.00	0.00	6,125.91	-188.42	-2,699.87	2,706.43	0.00	0.00	0.00
7,100.00	0.00	0.00	6,225.91	-188.42	-2,699.87	2,706.43	0.00	0.00	0.00
7,153.09	0.00	0.00	6,279.00	-188.42	-2,699.87	2,706.43	0.00	0.00	0.00
CMEO TVD									
7,200.00	0.00	0.00	6,325.91	-188.42	-2,699.87	2,706.43	0.00	0.00	0.00
7,300.00	0.00	0.00	6,425.91	-188.42	-2,699.87	2,706.43	0.00	0.00	0.00
7,400.00	0.00	0.00	6,525.91	-188.42	-2,699.87	2,706.43	0.00	0.00	0.00
7,500.00	0.00	0.00	6,625.91	-188.42	-2,699.87	2,706.43	0.00	0.00	0.00
7,600.00	0.00	0.00	6,725.91	-188.42	-2,699.87	2,706.43	0.00	0.00	0.00
7,633.09	0.00	0.00	6,759.00	-188.42	-2,699.87	2,706.43	0.00	0.00	0.00
RLNS TVD									
7,700.00	0.00	0.00	6,825.91	-188.42	-2,699.87	2,706.43	0.00	0.00	0.00
7,783.09	0.00	0.00	6,909.00	-188.42	-2,699.87	2,706.43	0.00	0.00	0.00
TD at 7783.09 - TD TVD									

Scientific Drilling, Intl

Planning Report

Database:	Grand Junction	Local Co-ordinate Reference:	Well GM 332-19 - Slot GM 332-19
Company:	TEP Rocky Mountain LLC	TVD Reference:	GL 5752.1' & KB 24' @ 5776.10usft (H&P 318)
Project:	Garfield County, CO NAD83	MD Reference:	GL 5752.1' & KB 24' @ 5776.10usft (H&P 318)
Site:	GM 12-20 Pad	North Reference:	True
Well:	GM 332-19	Survey Calculation Method:	Minimum Curvature
Wellbore:	OH		
Design:	Plan 2 13Jan2020 sbsdi		

Design Targets									
Target Name - hit/miss target - Shape	Dip Angle (°)	Dip Dir. (°)	TVD (usft)	+N/-S (usft)	+E/-W (usft)	Northing (usft)	Easting (usft)	Latitude	Longitude
GM 332-19 KMV GAS - plan hits target center - Circle (radius 50.00)	0.00	0.00	4,853.00	-188.42	-2,699.87	1,622,009.7000	2,252,669.3000	39.5112800	-108.1491768
GM 332-19 PBHL - plan hits target center - Point	0.00	0.00	6,909.00	-188.42	-2,699.87	1,622,009.7000	2,252,669.3000	39.5112800	-108.1491768

Casing Points					
Measured Depth (usft)	Vertical Depth (usft)	Name	Casing Diameter (in)	Hole Diameter (in)	
1,000.00	948.38	9 5/8" Casing @ 1000' MD	9.62	13.50	

Formations						
Measured Depth (usft)	Vertical Depth (usft)	Name	Lithology	Dip (°)	Dip Direction (°)	
2,370.65	1,988.00	G_SAND TVD		0.00		
2,503.21	2,088.00	G_SAND_BASE		0.00		
2,900.90	2,388.00	FRUN TVD		0.00		
4,603.51	3,758.00	OHIO CREEK TVD		0.00		
4,603.51	3,758.00	MVRD TVD		0.00		
5,727.09	4,853.00	KMVGAS TVD		0.00		
7,153.09	6,279.00	CMEO TVD		0.00		
7,633.09	6,759.00	RLNS TVD		0.00		
7,783.09	6,909.00	TD TVD		0.00		

Plan Annotations					
Measured Depth (usft)	Vertical Depth (usft)	Local Coordinates		Comment	
		+N/-S (usft)	+E/-W (usft)		
135.00	135.00	0.00	0.00	Start Build 4.00	
1,160.76	1,075.31	-24.50	-351.00	Start 2514.80 hold at 1160.76 MD	
3,675.57	2,972.38	-139.42	-1,997.87	Start Drop -2.00	
5,727.09	4,853.00	-188.42	-2,699.87	Start 2056.00 hold at 5727.09 MD	
7,783.09	6,909.00	-188.42	-2,699.87	TD at 7783.09	