

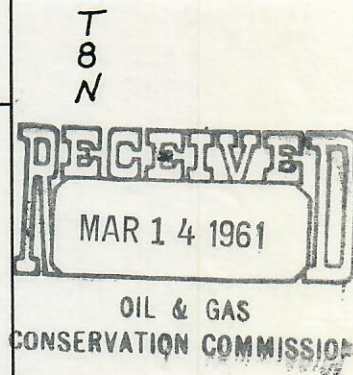

00235187

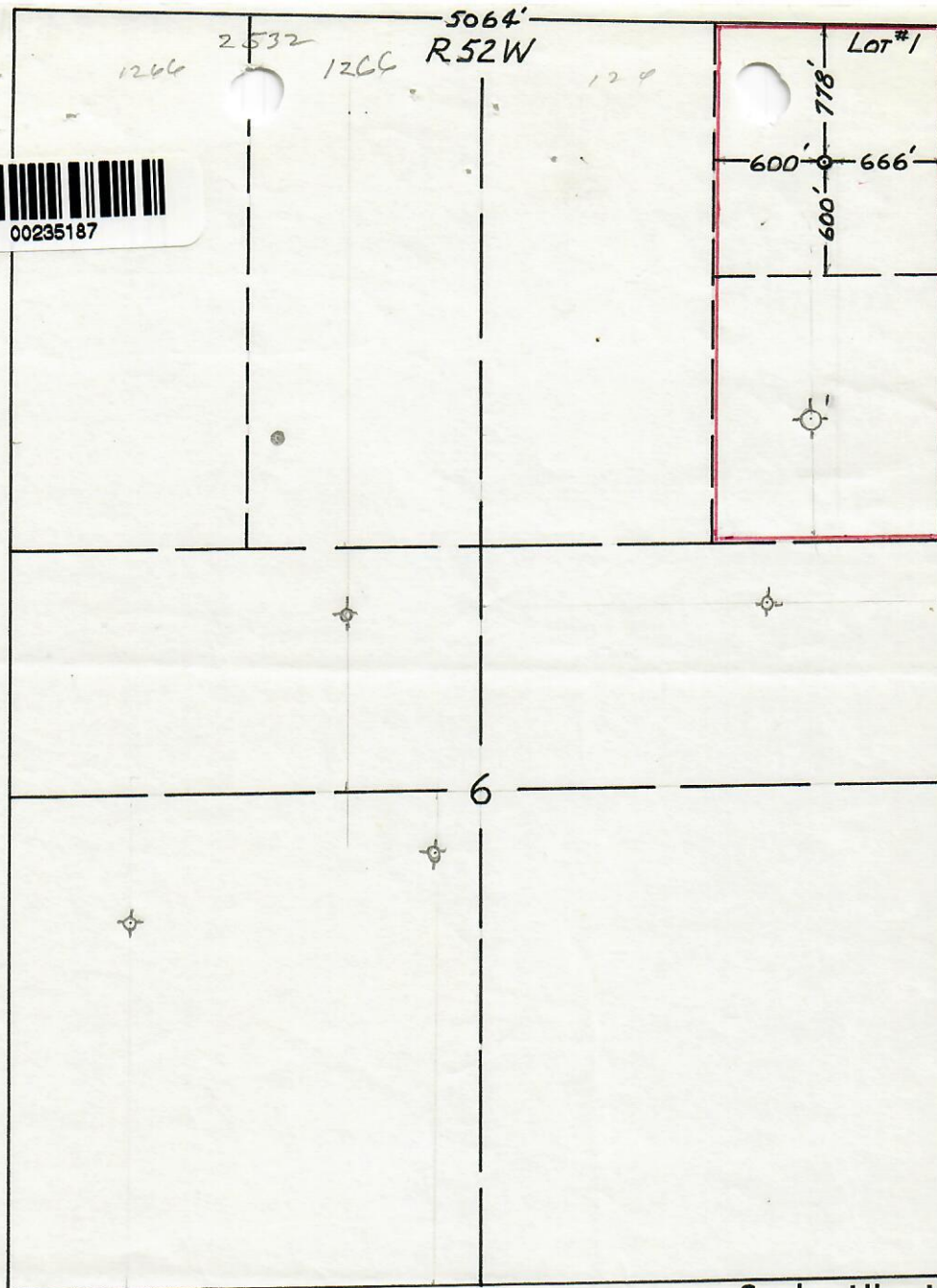

This is to certify that this is a true and correct survey and plat of *TOMMY MIERS* #2 *KNUDSON* drilling site, located 778' *AN* 666' *FE* Lot 1 Section 6 , Township 8 *NORTH* , Range 52 West, Sixth Principal Meridian, *LOGAN* County, *COLORADO* ; being more particularly described as follows: beginning at the *NORTHEAST* corner of said Section 6 ; thence *SOUTH* 778 feet; thence *WEST* 666 feet, to said drilling site.

Ground Elevation— 4072'

Requested By: *TOMMY MIERS*

Date Staked: 3-9-61

By: *Burr Leibert*
Burr Leibert
Registered Land Surveyor