

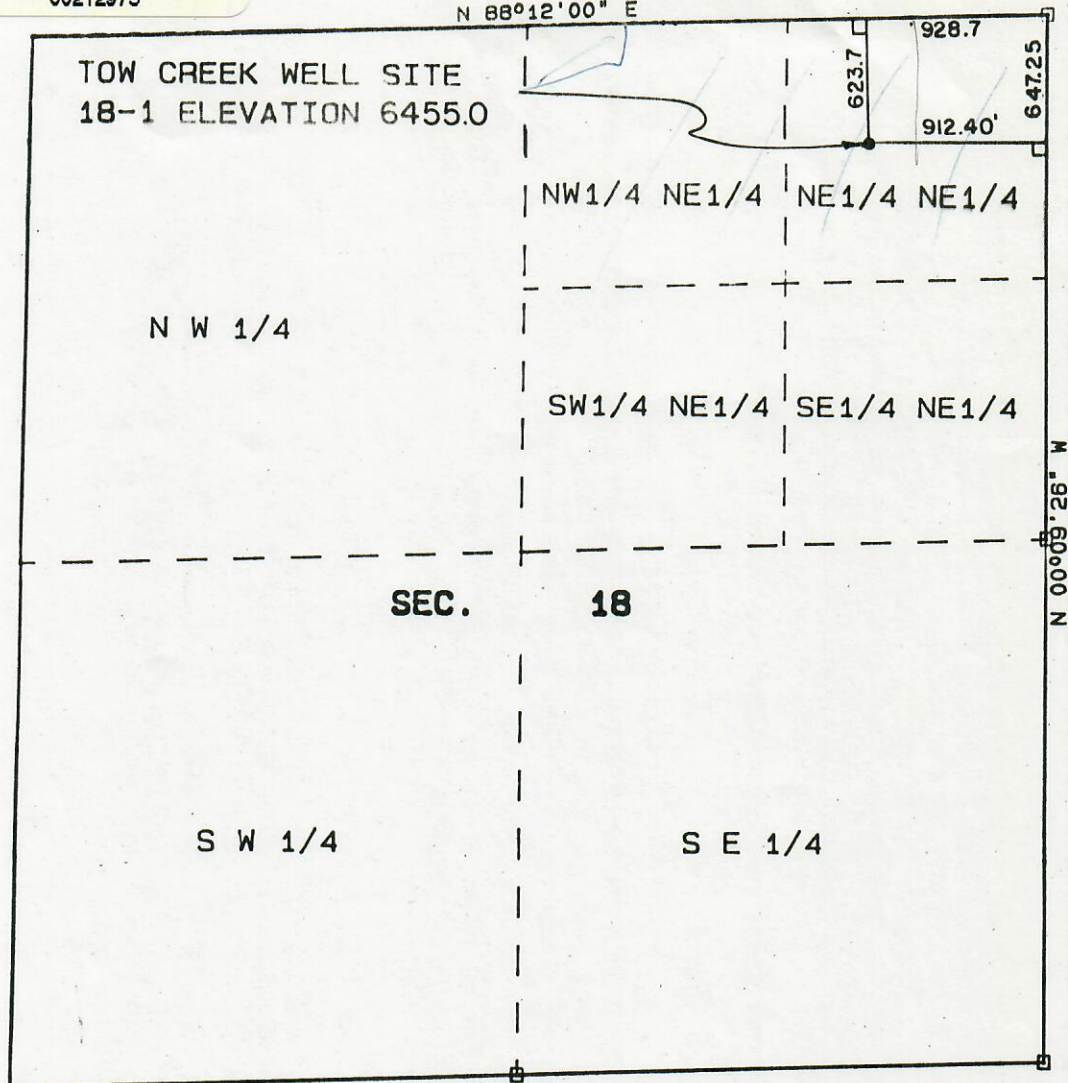

00212975

N 88°12'00" E

B.M. 6459.0'

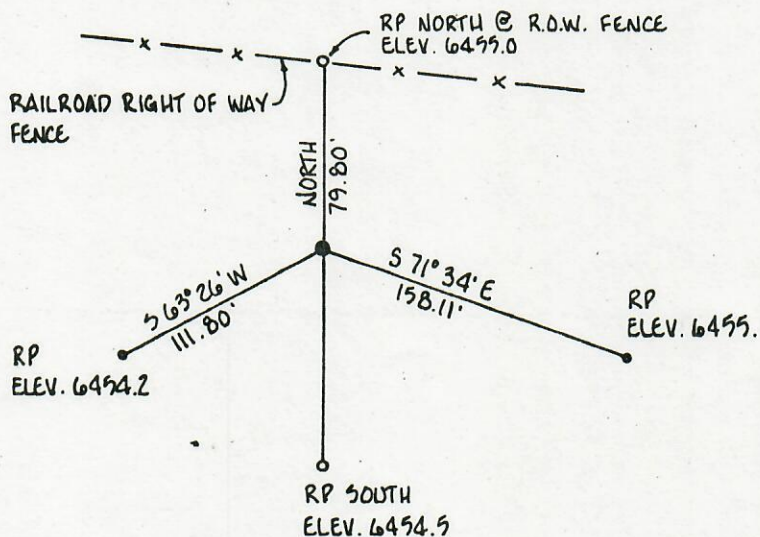

□ GOVERNMENT LAND OFFICE BRASS CAP RECOVERED.

SCALE  
1" = 1000'

MAP OF WELL SITE TOW CREEK  
18-1 LOCATED IN THE NE 1/4  
NE 1/4 SECTION 18, T6N R86W  
OF THE 6TH. P.M. ROUTT COUNTY,  
COLORADO.

I, LAWRENCE E. PETERSON, A REGISTERED LAND SURVEYOR IN THE STATE OF COLORADO, DO HEREBY CERTIFY THAT THE SURVEY AND ABOVE PLAT OF THE ABOVE WELL SITE WAS MADE UNDER MY SUPERVISION AND THAT THE ACCOMPANYING PLAT ACCURATELY SHOWS SAID WELL SITE TO THE BEST OF MY KNOWLEDGE AND BELIEF.

LAWRENCE E. PETERSON L.S. NO. 12881

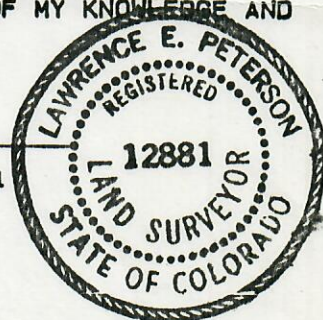

NOTICE: "According to Colorado law you must commence any legal action based upon any defect in this survey within six years after you first discover such defect. In no event may any action based upon any defect in this survey be commenced more than ten years from the date of the certification shown hereon."



**DISMUKE & DISMUKE, INC.**  
CONSULTING ENGINEERS & SURVEYORS  
Box 770626 405 South Lincoln Avenue  
Steamboat Springs, Colorado 80477  
(303) 879-2715

VOYAGER PETROLEUMS INC.  
800 PETROLEUM BLD.  
DENVER, COLORADO 80202