

Douglas Creek Unit 38
API: 05-103-09316
Inspection: 679707135

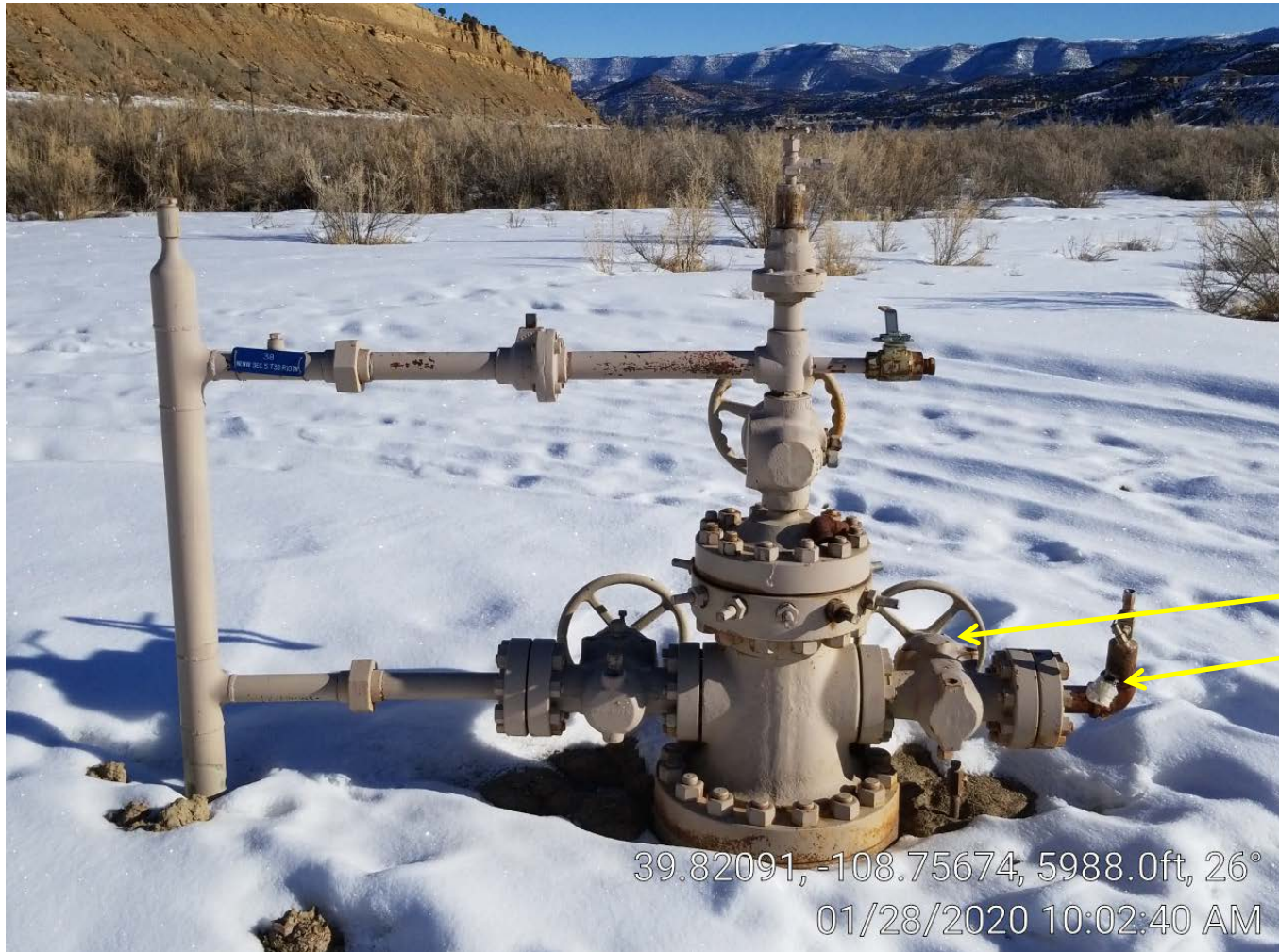

Photo 1. Location.



COLORADO
Oil & Gas Conservation
Commission
Department of Natural Resources

Douglas Creek Unit 38
API: 05-103-09316
Inspection: 679707135



Gas
leaks

39.82091, -108.75674, 5988.0ft, 26°
01/28/2020 10:02:40 AM

Photo 2. Well head.



COLORADO
Oil & Gas Conservation
Commission
Department of Natural Resources

Douglas Creek Unit 38
API: 05-103-09316
Inspection: 679707135

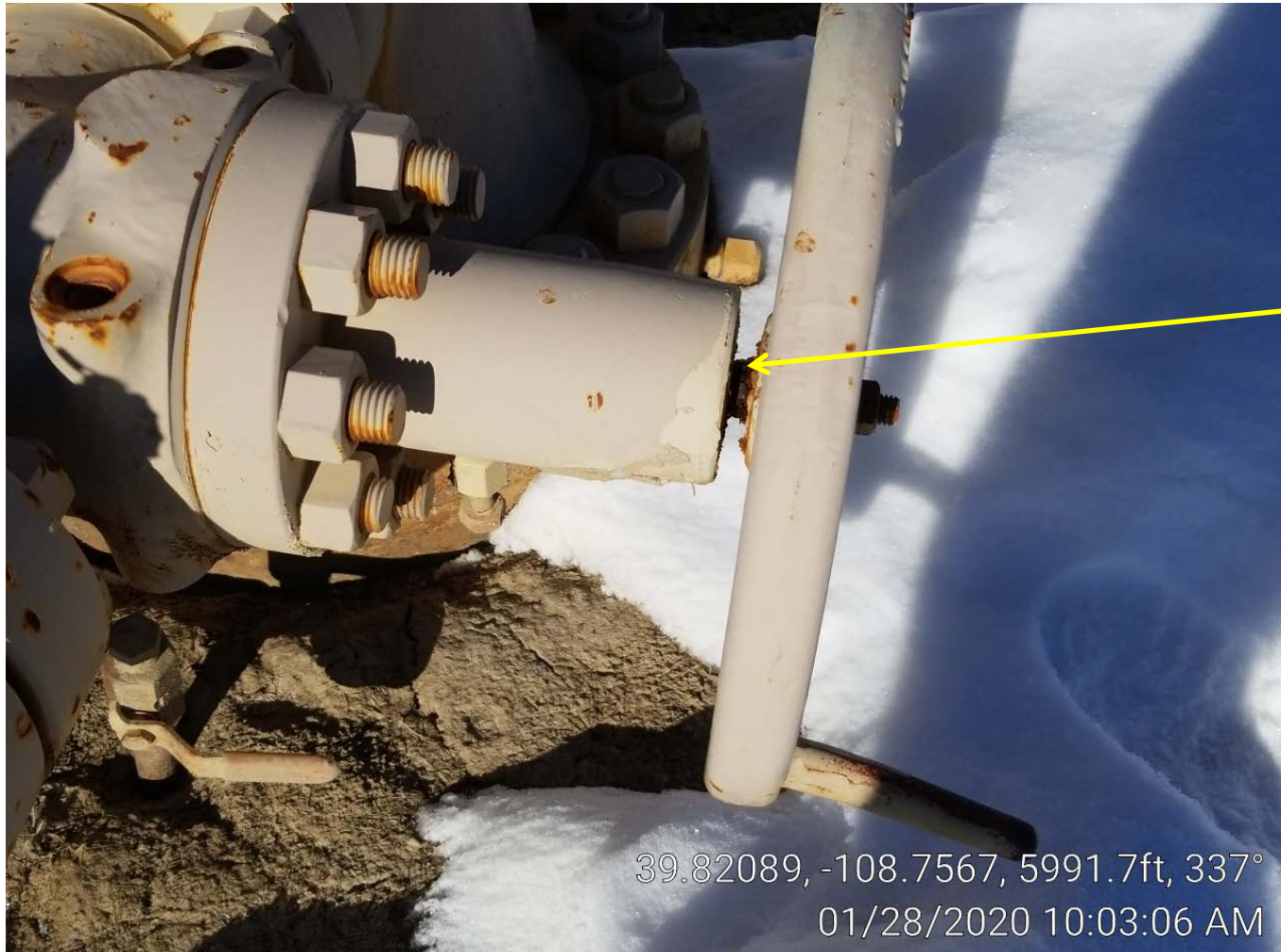

Gas
leak

Photo 3. Casing valve.



COLORADO
Oil & Gas Conservation
Commission
Department of Natural Resources

Douglas Creek Unit 38
API: 05-103-09316
Inspection: 679707135

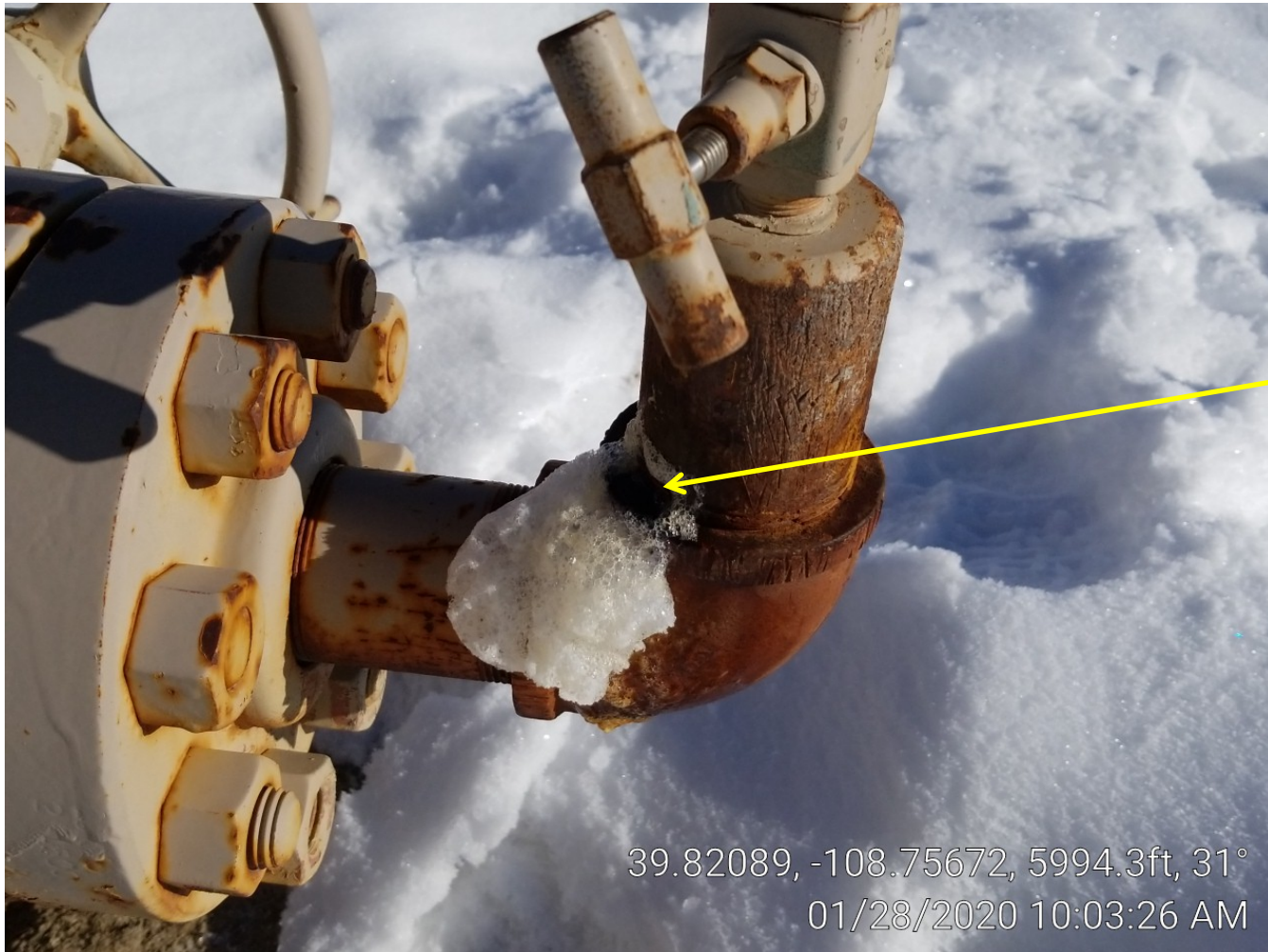

39.82089, -108.75672, 5994.3ft, 31°
01/28/2020 10:03:26 AM

Photo 4. Casing fitting.



COLORADO
Oil & Gas Conservation
Commission
Department of Natural Resources