

CERTIFICATE OF SURVEY
for
Newport Exploration
Washington County, Colorado

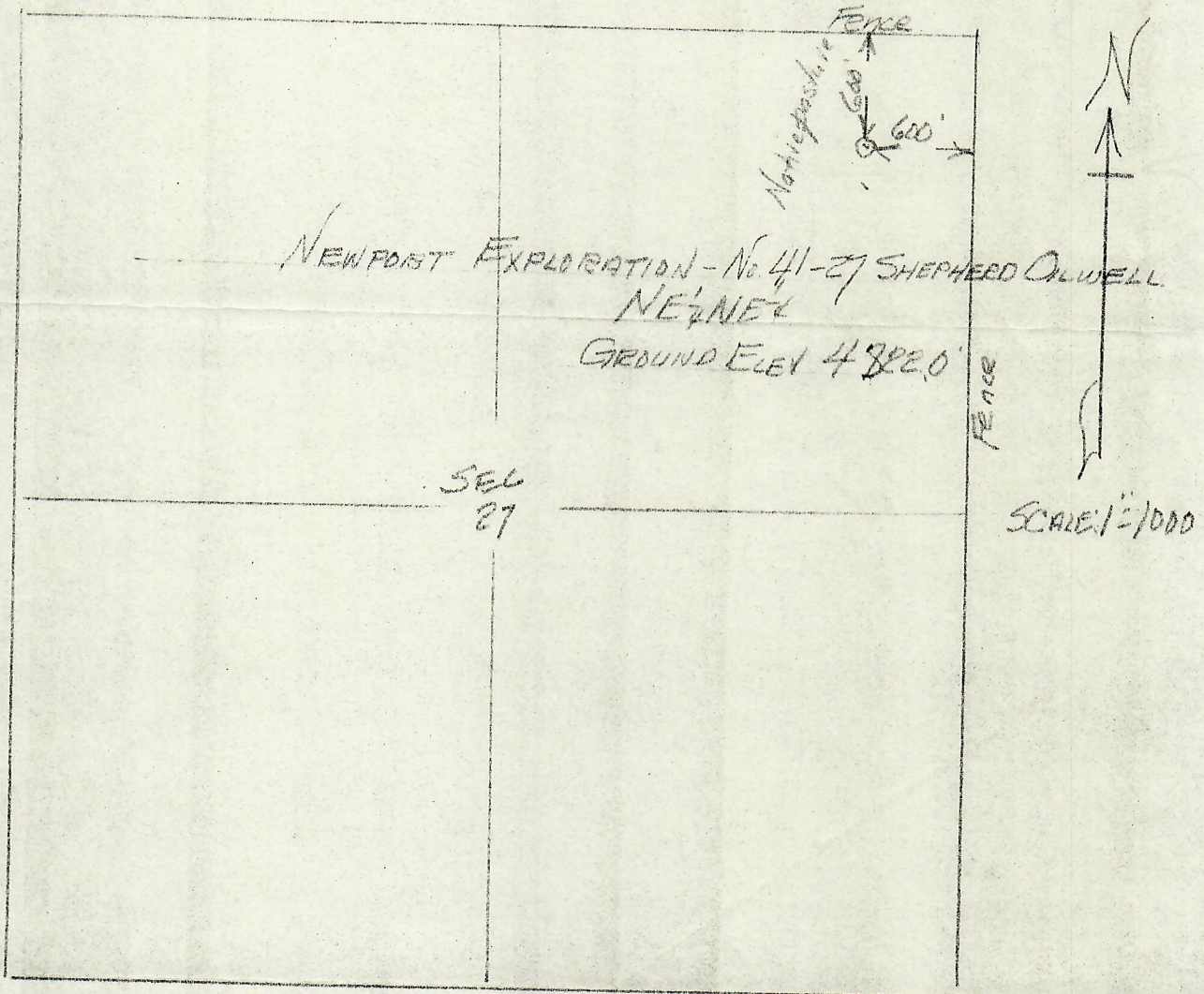

T3S R56W 6PM.



I hereby certify that the above plat is an accurate representation of a correct survey showing the location of Newport Exploration-No.41-27 Shepherd Oilwell in NE 1/4 NE 1/4 Sec.27 T3S R56W 6PM. The elevation of the ground at the stake is 4822.0 feet above sea level from U.S.G.S. Bench Mark.

Fort Morgan, Colorado
March 10, 1984

[Signature]
Registered Professional Engineer
State of Colorado