

# Construction and Stormwater Inspection

January 10, 2020

Operator: SRC ENERGY INC- #10311

Location ID: 419489

Inspection Document #: 697501052

Weld County, CO

NENW Section 18 T6N R66W

Chris Binschus  
Reclamation Specialist, COGCC



**COLORADO**

**Oil & Gas Conservation  
Commission**

Department of Natural Resources

Inspection Photos  
Location Name: Lincoln State /3-18 Pad  
Location ID: 419489

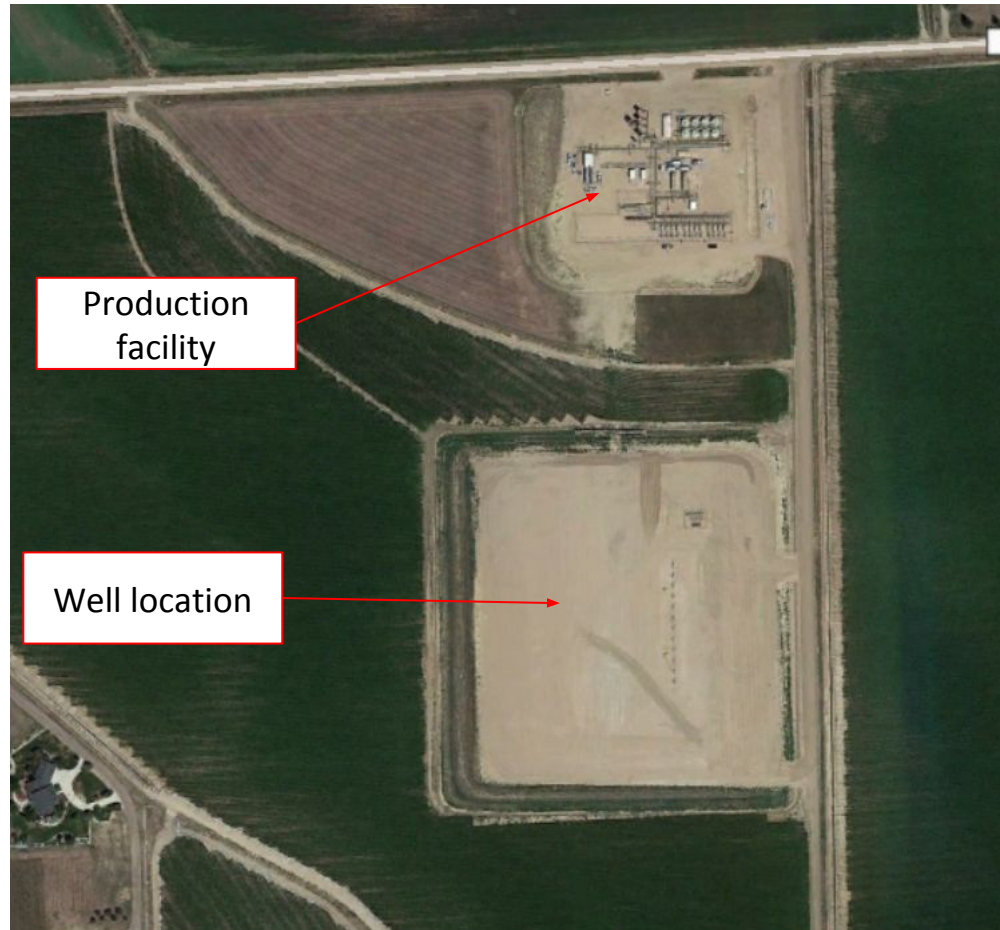

**Photo 1.** Google Earth aerial imagery taken 7/17/2019. Photo illustrates this location is out of compliance with Rule 1003 for interim reclamation at the well location. Interim reclamation should have been completed by 7/7/2019.

Note: At the time of this inspection on 1/10/2020, interim reclamation had not yet been completed.

Inspection Photos  
Location Name: Lincoln State /3-18 Pad  
Location ID: 419489



**Photo 2.** Photo taken from the western topsoil stockpile, facing South. Photo illustrates a topsoil stockpile. Appears the Operator has attempted to seed into the topsoil stockpile. Operator should establish perennial vegetation to ensure compliance with Rule 1002.c.

Note: Operator built this location June 2018. This location is technically out of compliance with Interim Reclamation rules- see Photo 1.



Inspection Photos  
Location Name: Lincoln State /3-18 Pad  
Location ID: 419489



**Photo 3.** Photo taken from the western perimeter of location, facing North. Photo illustrates the ditch BMP which is directed to a stabilized outlet (sediment trap).

Inspection Photos  
Location Name: Lincoln State /3-18 Pad  
Location ID: 419489



**Photo 4.** Photo taken from the southeastern perimeter of location, facing North. Photo illustrates the ditch BMP which is directed to a stabilized outlet (sediment trap).



Inspection Photos  
Location Name: Lincoln State /3-18 Pad  
Location ID: 419489



**Photo 5.** Photo taken from the eastern perimeter of location, facing North. Photo illustrates the ditch BMP which is directed to a stabilized outlet (sediment trap).

Inspection Photos  
Location Name: Lincoln State /3-18 Pad  
Location ID: 419489



**Photo 6.** Photo taken from the northeastern perimeter of location, facing Northwest. Photo illustrates the stabilized outlet (sediment trap). Appears to be in proper functioning condition at the time of this inspection.