



LWD MEMORY LOG

Gamma Ray

Scale:	Company: Noble Energy					
	1:240		Well: Wells Ranch State AA32-789			
	Measured Depth		Field: Wattenberg			
Depth Reference:	County:	Weld	Country: United States			
Driller's Depth		State:	Colorado			
Status:	Surface Location:		Other Services:			
Final Print		Latitude:	40° 26' 05.604" N			
API No: 05-123-50175-00		Longitude:	104° 28' 04.188" W			
Job ID: 110096539	SEC:	5	TWN: 5N	RGE: 63W		
Permanent Datum (P.D.): Mean Sea Level		Elevation:	0.00 ft			
Log Measured From:	Rig Floor	Above P.D.:	4702.00 ft			
Elev. KB:		N/A				
Elev. DF:		4702.00 ft				
Elev. GL:		4672.00 ft				
Dates		Magnetic Field Reference				
Interval		Azimuth Reference North: Grid Dip Angle: (deg)				
From: 2019-11-10	Drilled (ft)	Logged (ft)	Total Magnetic Field Strength: (nT)			
To: 2019-11-10	Top: 1945.00	Top: 1932.00	52089			
Spud: 2019-11-06	Bottom: 16938.00	Bottom: 10925.00	Mag to Reference North Correction: (deg)			
Bottom: 7.11						
Borehole Record						
Casing Record						
Hole Size (in)	From (ft)	To (ft)	Size (in)	Weight (lb/ft)	From (ft)	To (ft)
13.500	30.00	1945.00	9.625	36.00	30.00	1935.00
8.500	1945.00	16938.00				
Mud Record						
Type	From (ft)	To (ft)	Hole Size (in)	Interval (ft)	Inc Az (Start)	Inc Az (End)
Oil Based Mud	1945.00	16938.00	8.500	14993.00	1.05 28.45	90.59 350.32
Acquisition System						
Cadence	RT 5.4	Software Version		Other		
Prior Studio	5.4.8632.4	Rig:	H&P 517	Contractor: Helmerich & Payne Drilling Co		
		District:	RMA	Unit: D&E		

(C) 2019 Baker Hughes, a GE company, LLC - All rights reserved. Baker Hughes, a GE company, LLC and its affiliates ("BHGE") provides this information on an "as is" basis for general information purposes and believes it to be accurate as of the date of publication. BHGE does not make any representation as to the accuracy or completeness of the information and makes no warranties of any kind, specific, implied or oral, to the fullest extent permissible by law, including those of merchantability and fitness for a particular purpose or use. BHGE hereby disclaims any and all liability for any direct, indirect, consequential or special damages, claims for lost profits, or third party claims arising from the use of the information, whether a claim is asserted in contract, tort, or otherwise. The BHGE logo is a trademark of Baker Hughes, a GE company, LLC. GE and the GE monogram are trademarks of General Electric Company used under trademark license.

Log Run Summary

Run No	Bit Run No.	Bit Size (in)	Bit Type	Bit Gauge Length (in)	Assembly Type	Logged Interval		Bit Depth Interval		Date / Time		Circ. Hours
						Top	Bottom	From	To	Start Logging	End Logging	
						(ft)	(ft)	(ft)	(ft)			
1	1	0.800	PDC	3.00	AutoTrak Curve	1932.00	10830.00	1945.00	10843.00	2019-11-07 14:39	2019-11-08 19:20	28.60
2	2	0.800	PDC	3.00	AutoTrak Curve	10830.00	16925.00	10843.00	16938.00	2019-11-09 05:50	2019-11-10 05:50	25.05

Crew

Name	Arrive Wellsite	Depart Wellsite	Name	Arrive Wellsite	Depart Wellsite	Name	Arrive Wellsite	Depart Wellsite
Adam Schlenz	2019-11-05	2019-11-09	Ryan Hull	2019-11-09	2019-11-10			

Mud Properties Record

Date / Time	Run No.	Depth (ft)	Mud Type	Density (ppg)	Viscosity (cP)	pH	Fluid Loss (cm3)	Oil / Water	Source	Total Chlorides (ppm)	K+ (%)
2019-11-07 03:00	1	1945.00	Oil Based Mud	9.4	13	N/A	24.2	69/19	Active Pit	26239	0.00
2019-11-07 15:00	1	2017.00	Oil Based Mud	9.4	13	N/A	23.8	69/19	Active Pit	27211	0.00
2019-11-08 03:00	1	6371.00	Oil Based Mud	9.3	11	N/A	22.0	69/20	Active Pit	27510	0.00
2019-11-08 15:00	1	9912.00	Oil Based Mud	9.3	11	N/A	19.4	70/19	Active Pit	27992	0.00
2019-11-09 02:29	2	10843.00	Oil Based Mud	9.3	11	N/A	19.4	70/19	Active Pit	28538	0.00

Equipment and Service Data

Run No.	Tool	Serial Number	Measurement	Sensor Offset (ft)	Bit Offset (ft)	Max O.D. (in)	Min I.D. (in)
1	AutoTrak Curve Steering Unit	14236901	Near Bit VSS	5.93	5.93	7.000	4.330

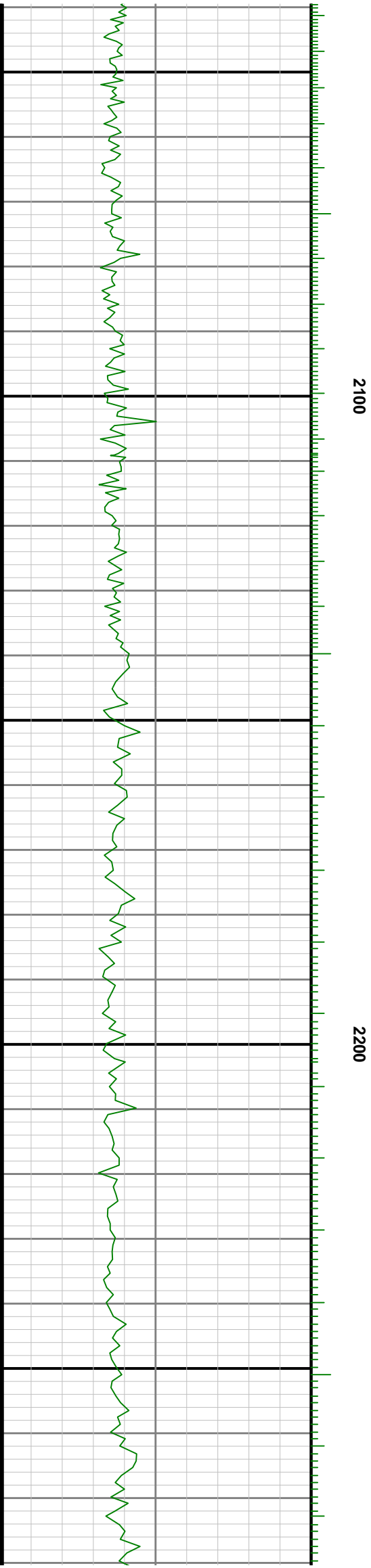
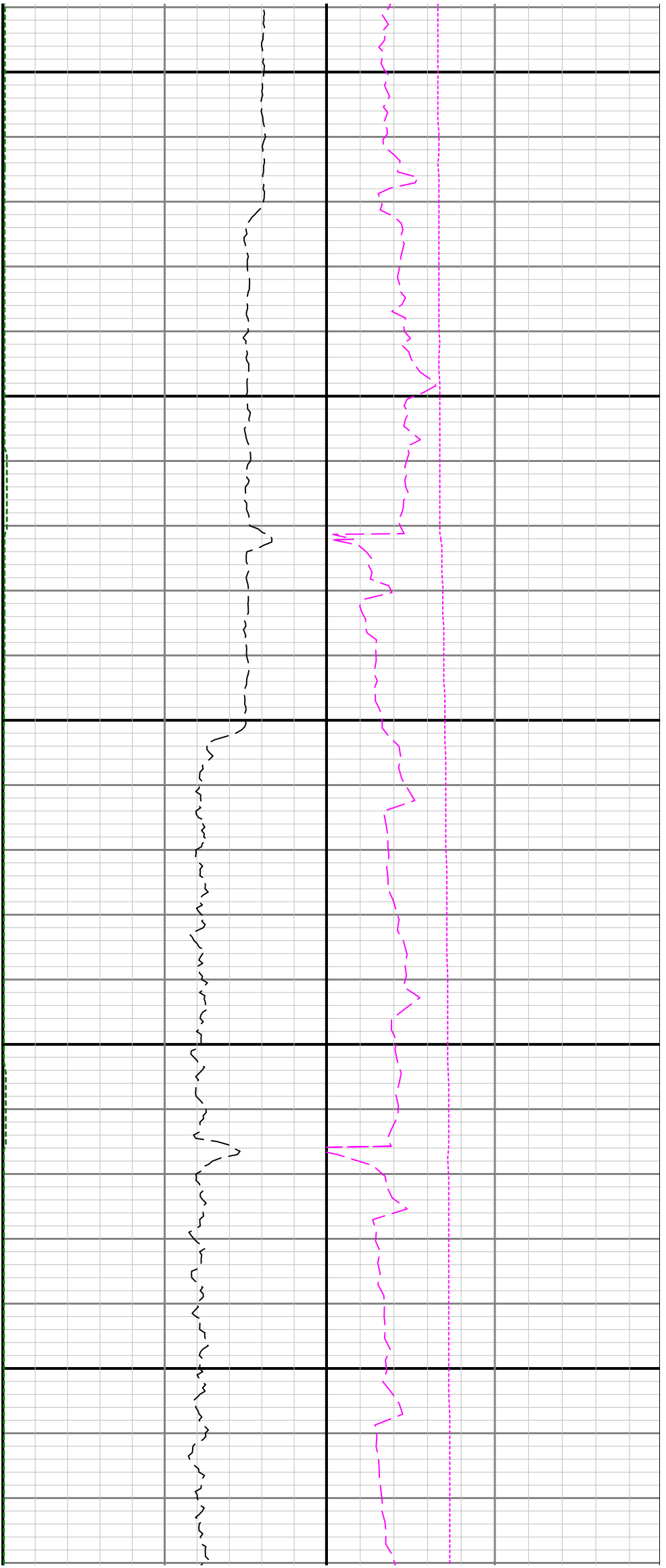

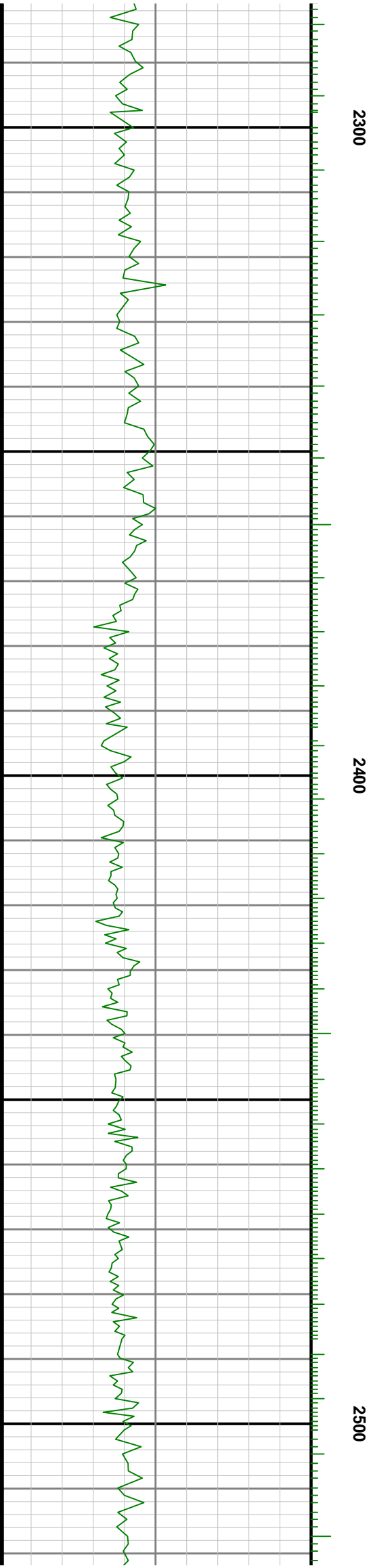
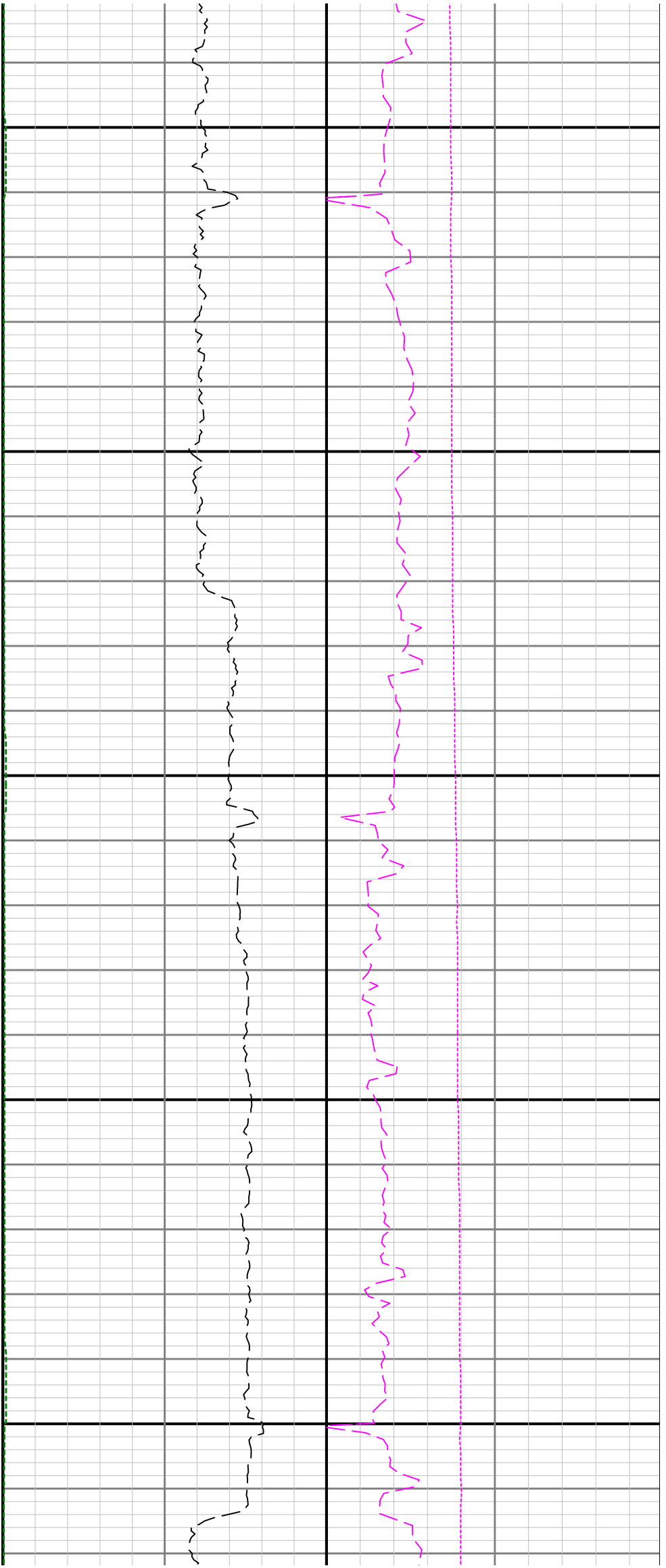

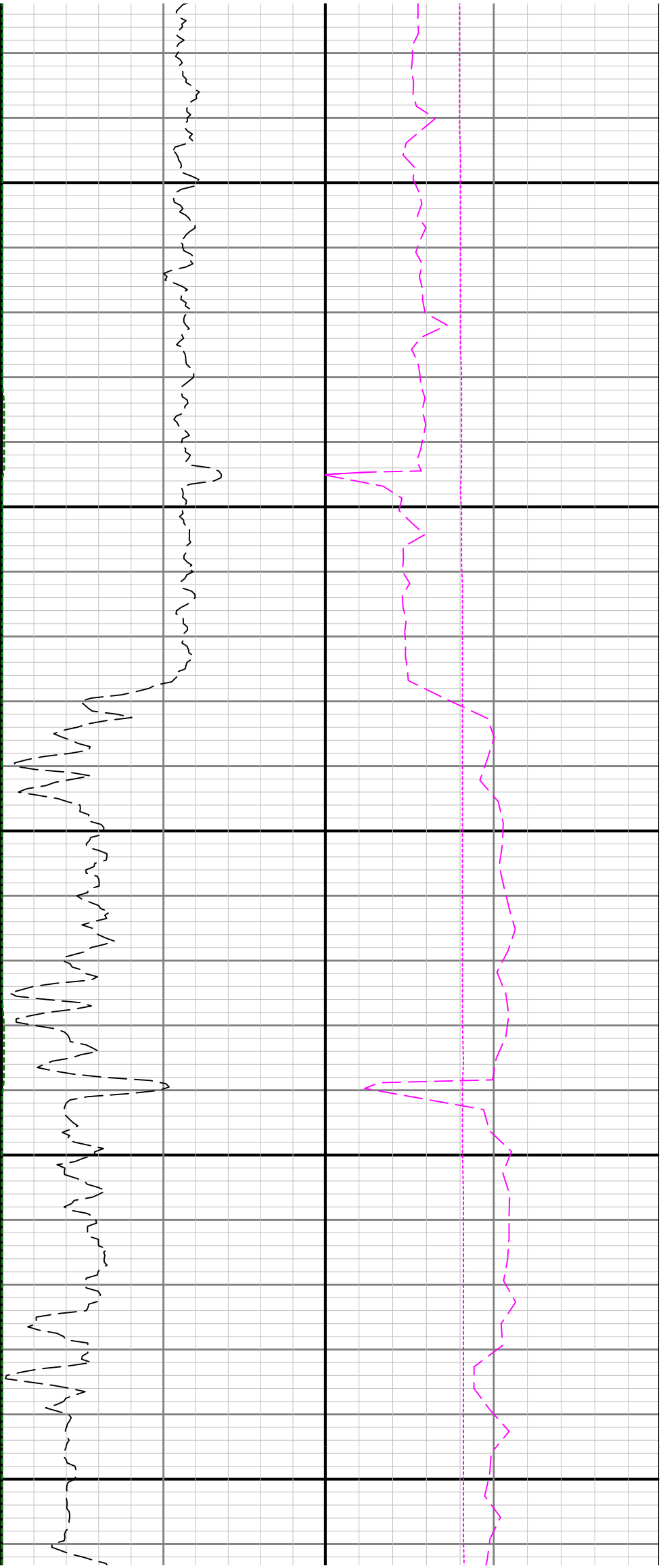

2600

2700

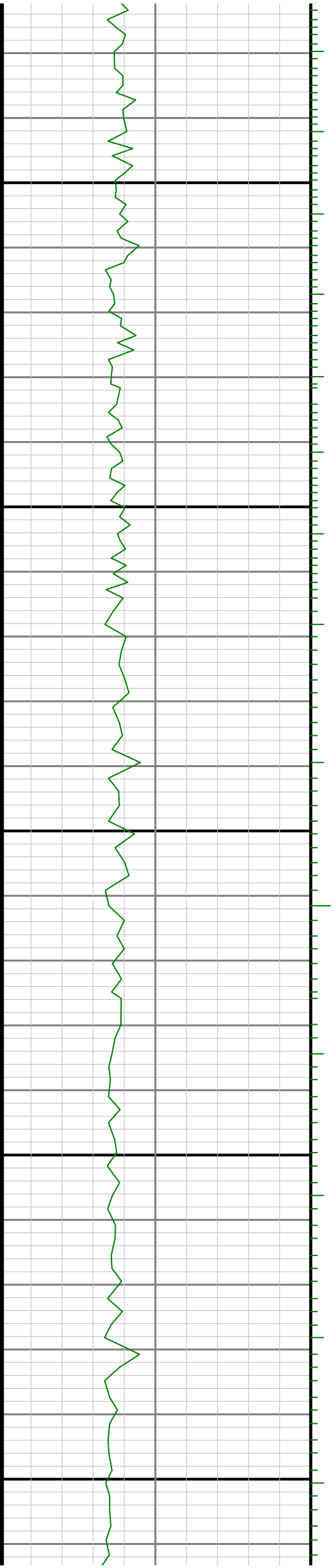

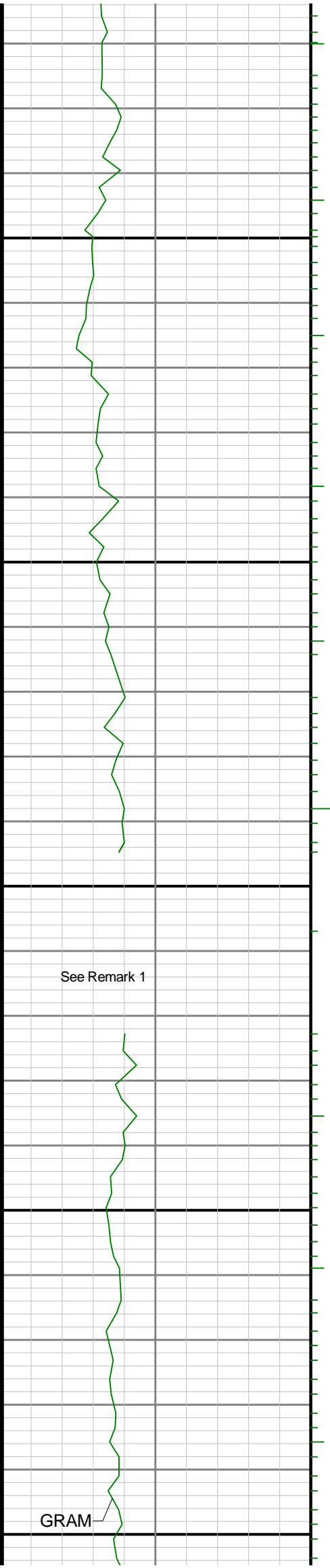

2800

2900

3000

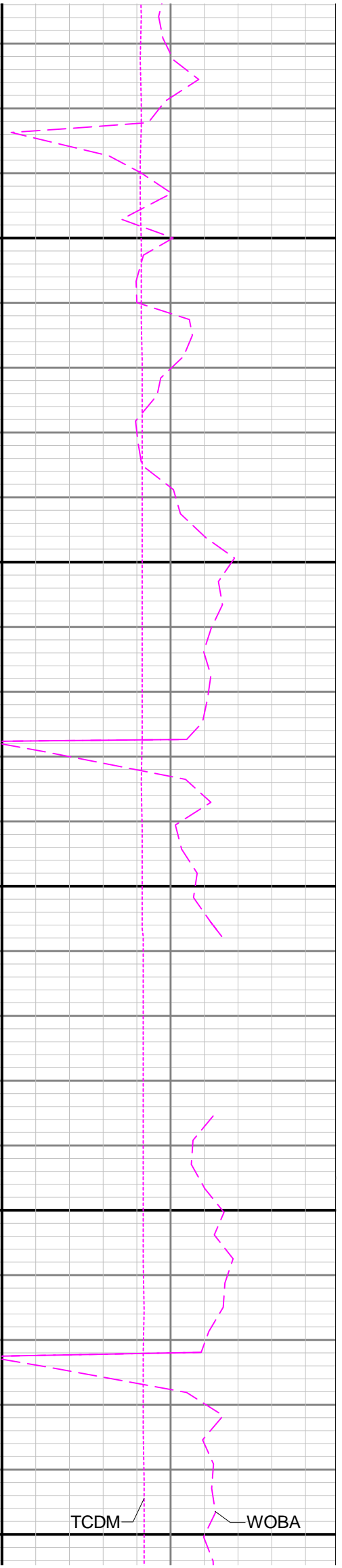
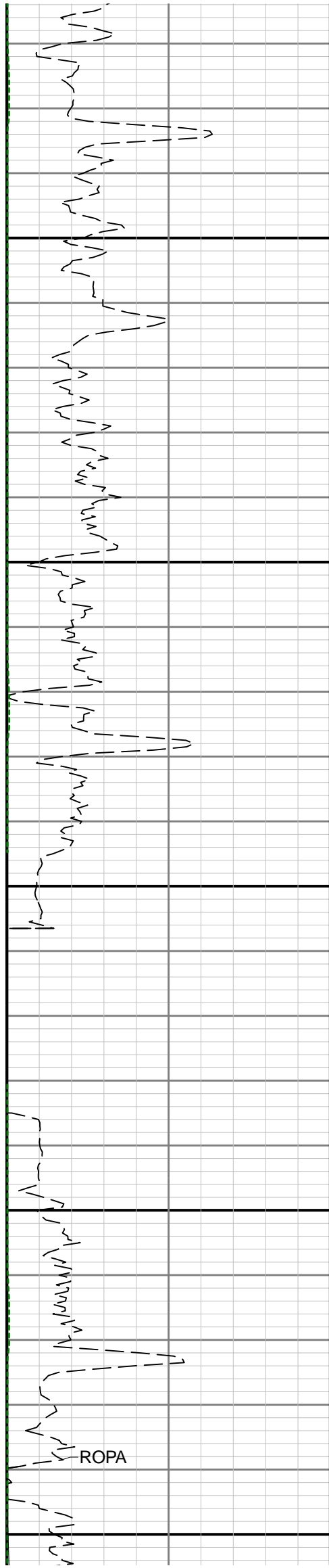

TCDM

WOBA

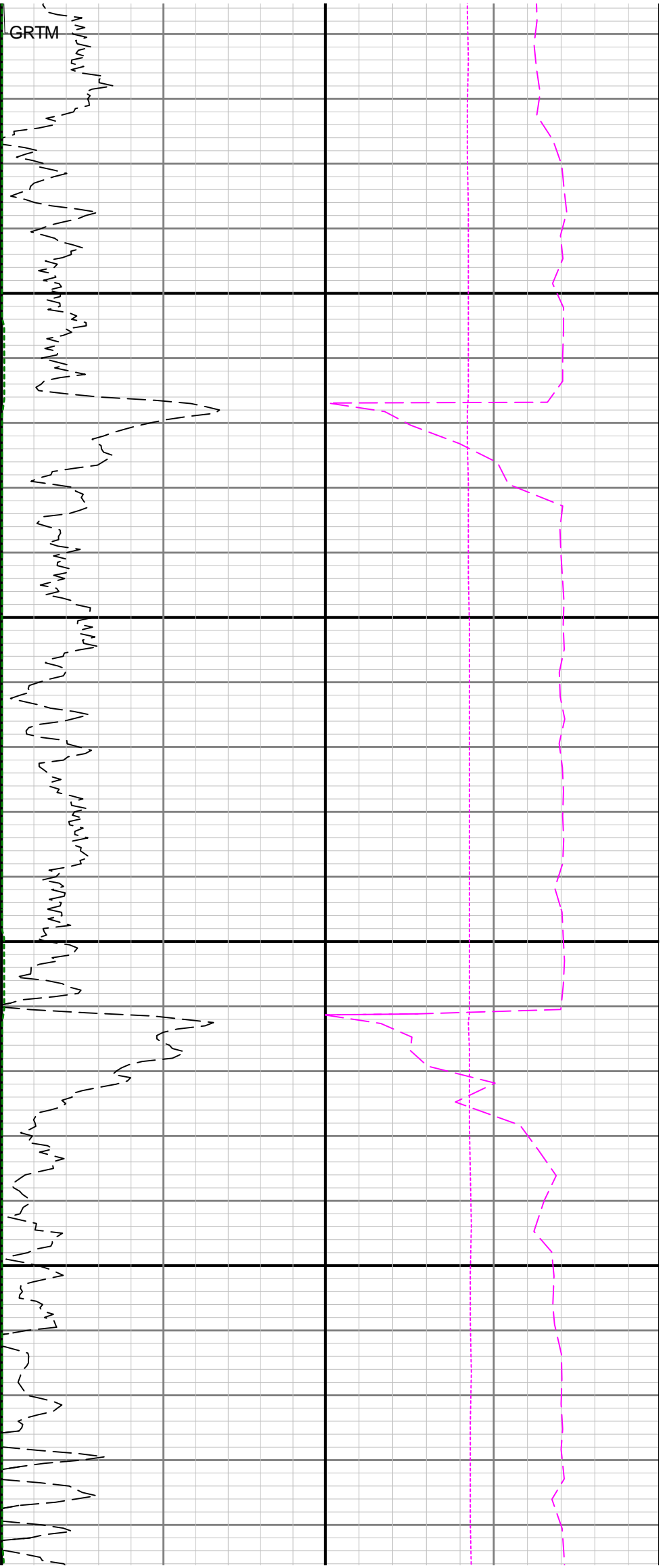

3100

3200

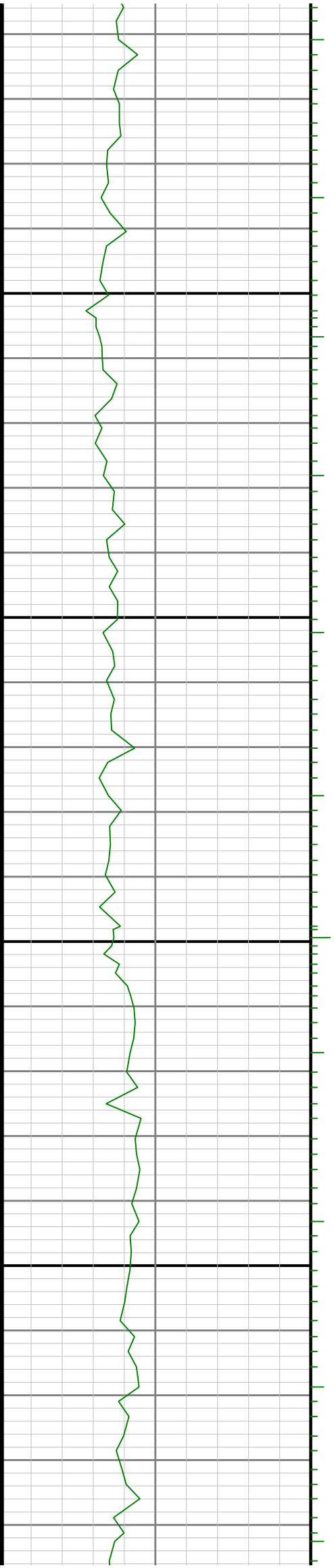

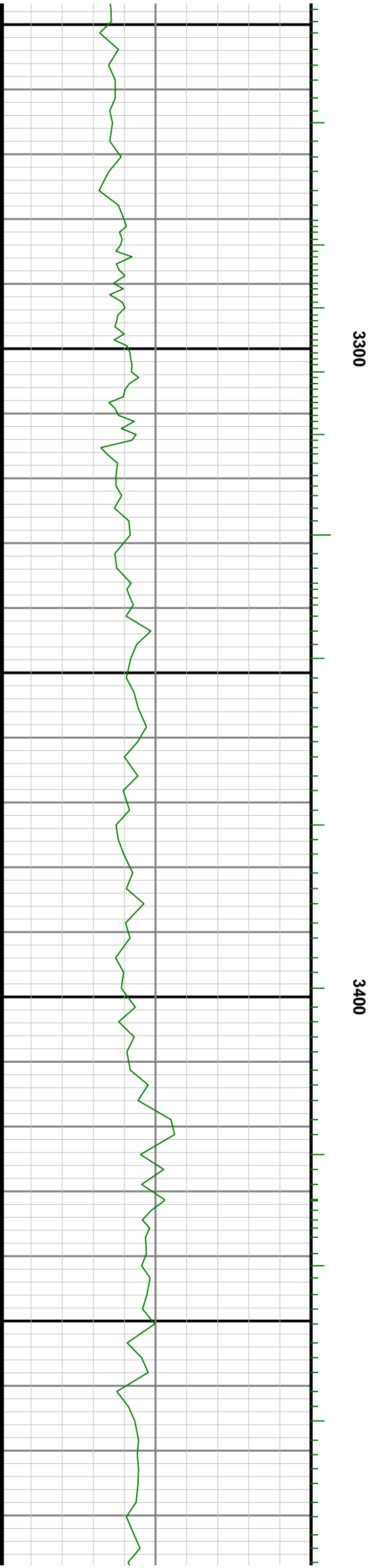
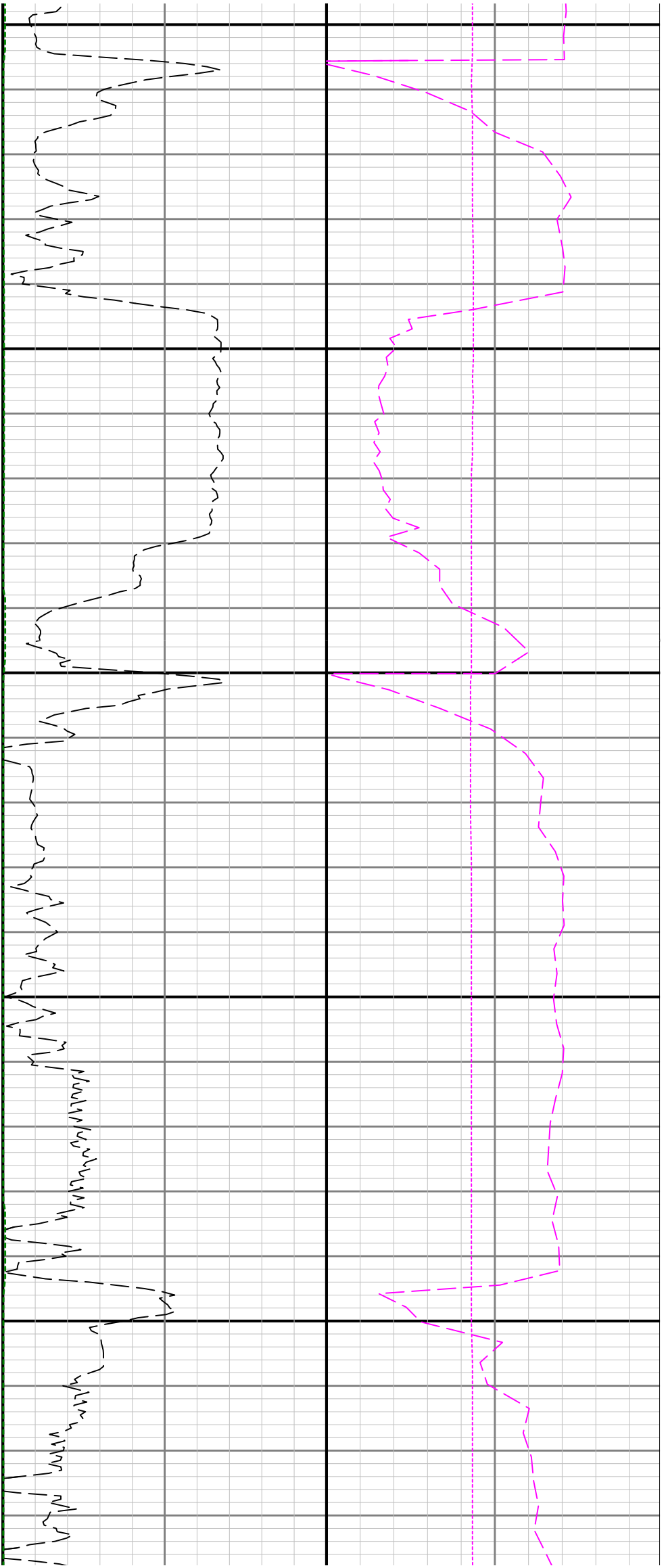

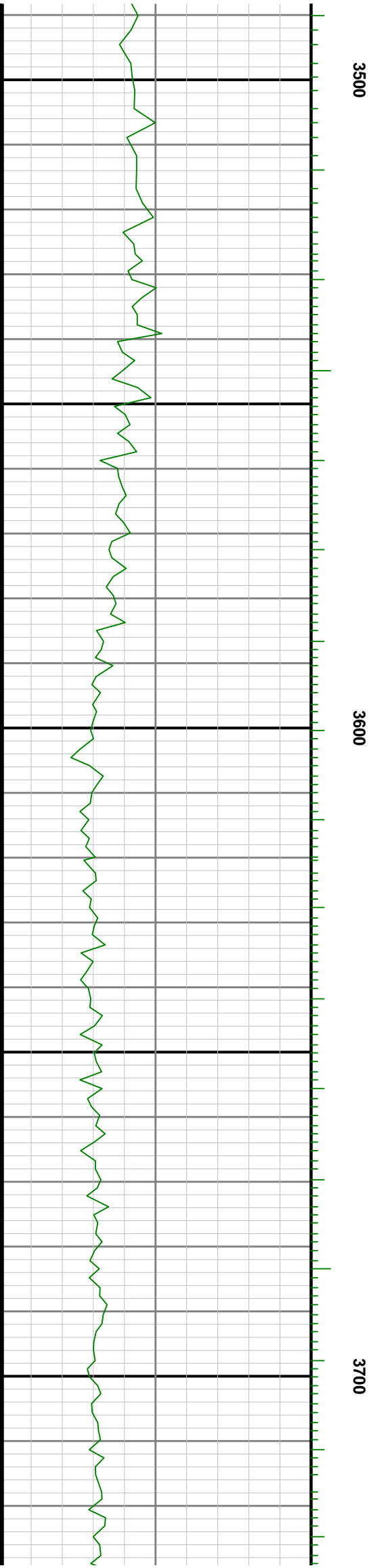
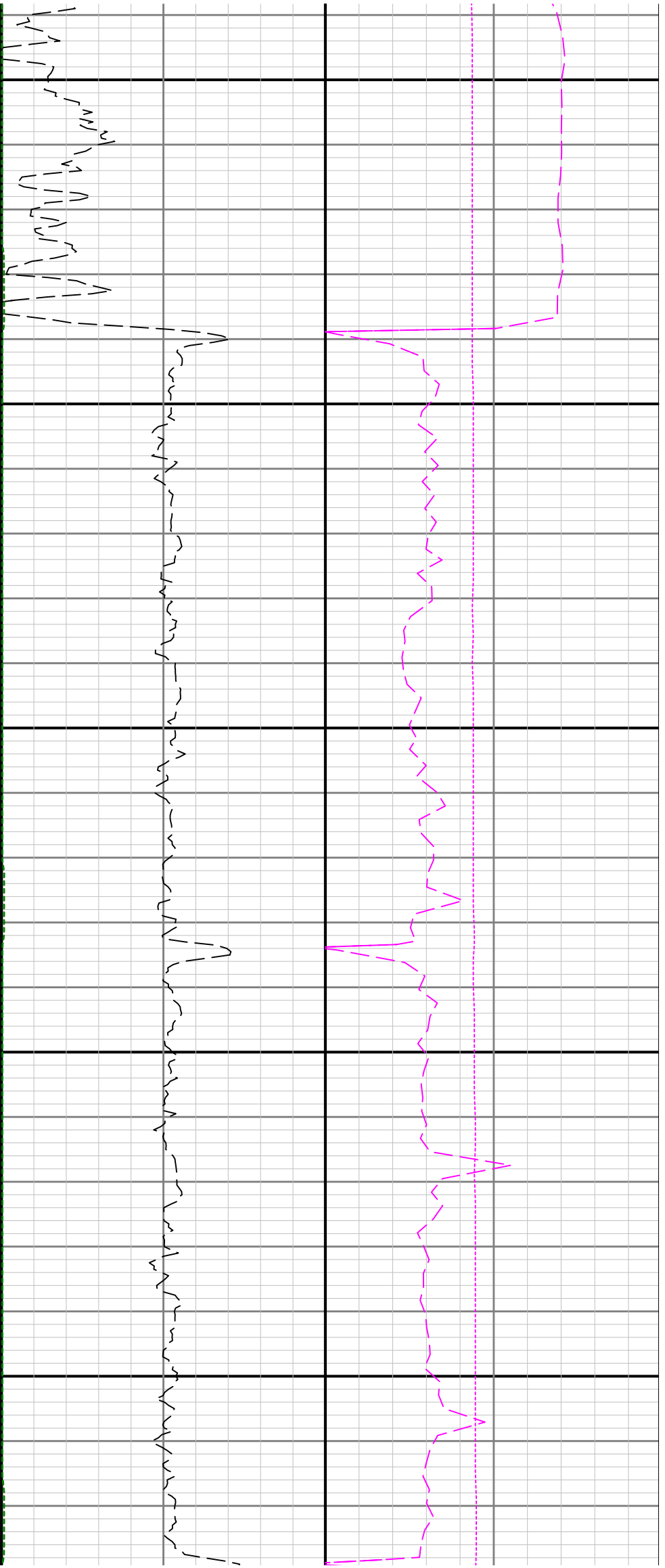

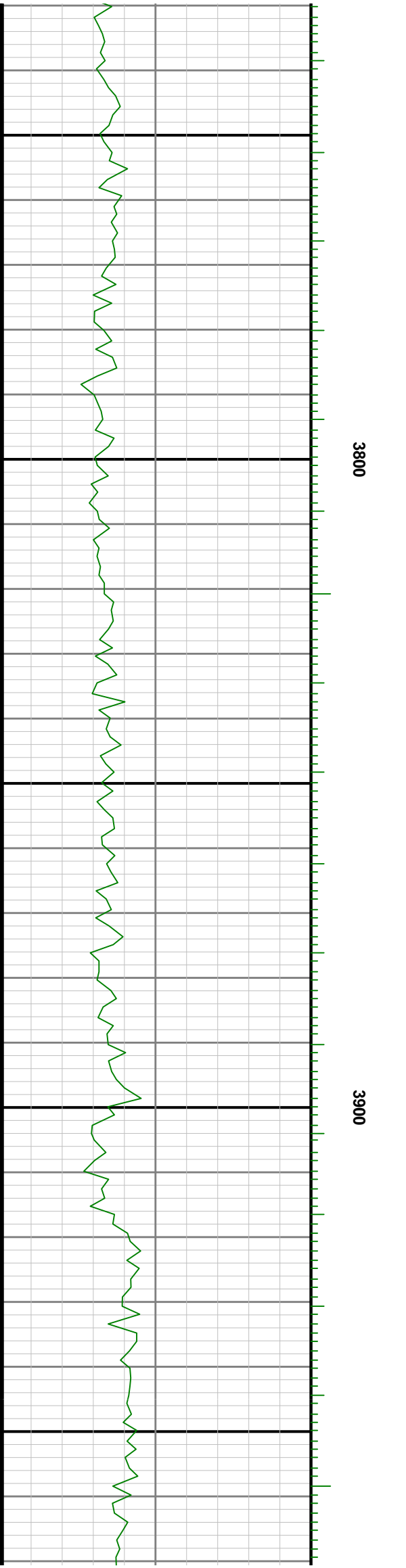
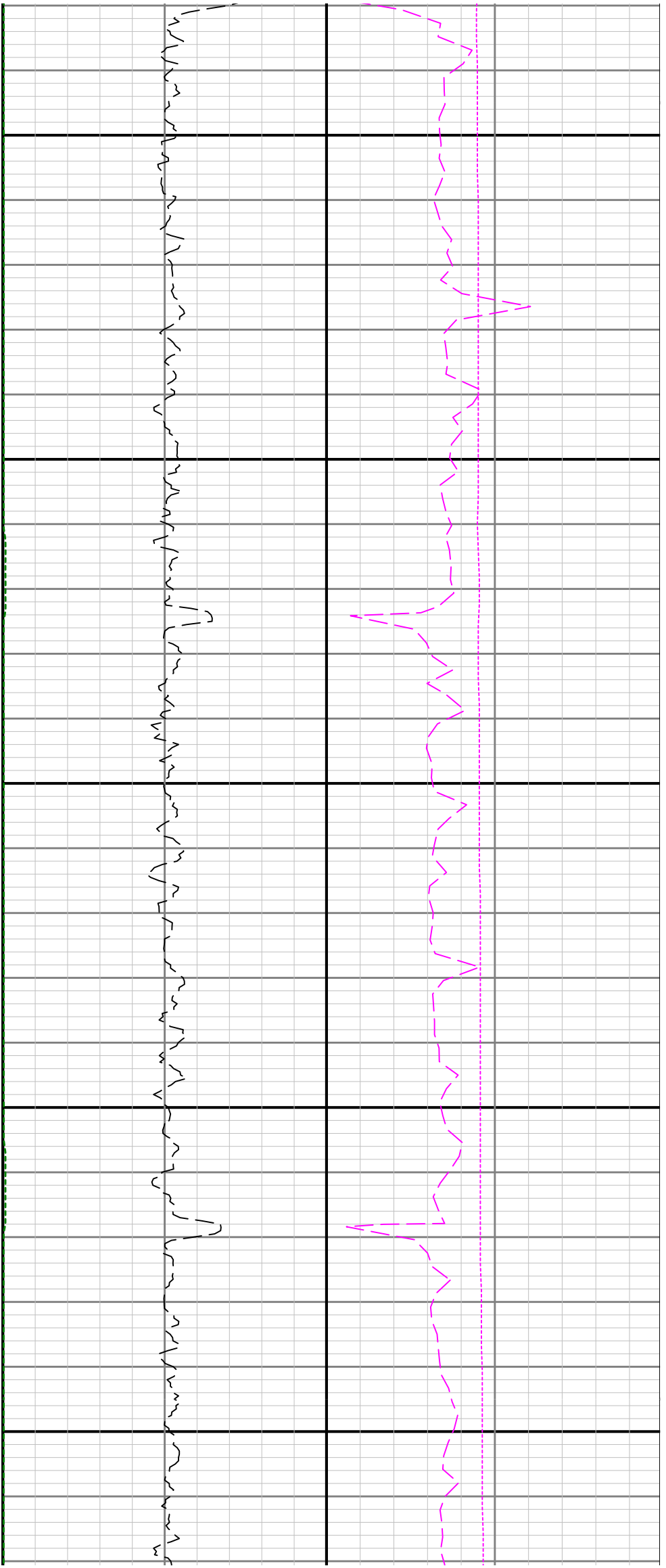

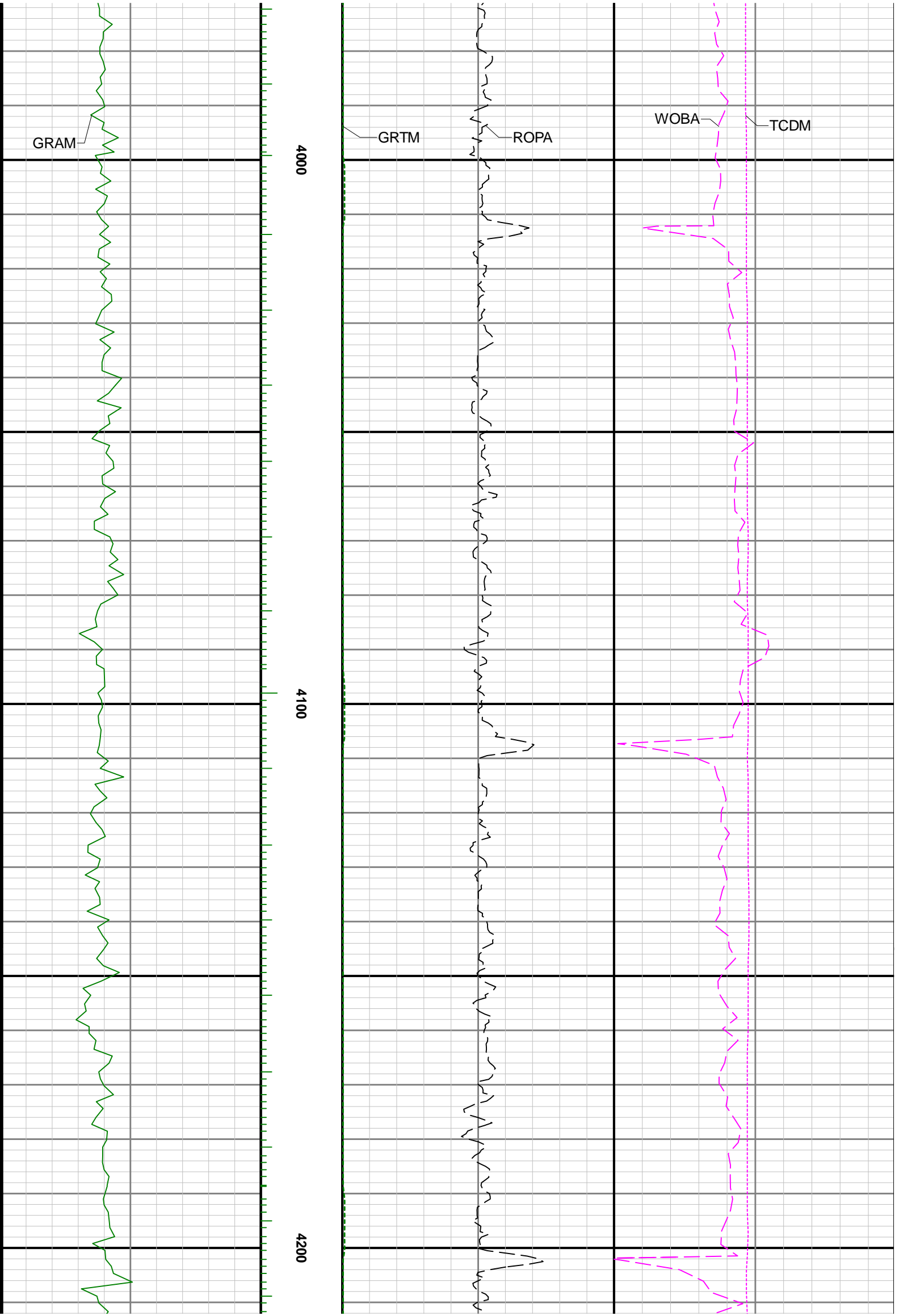

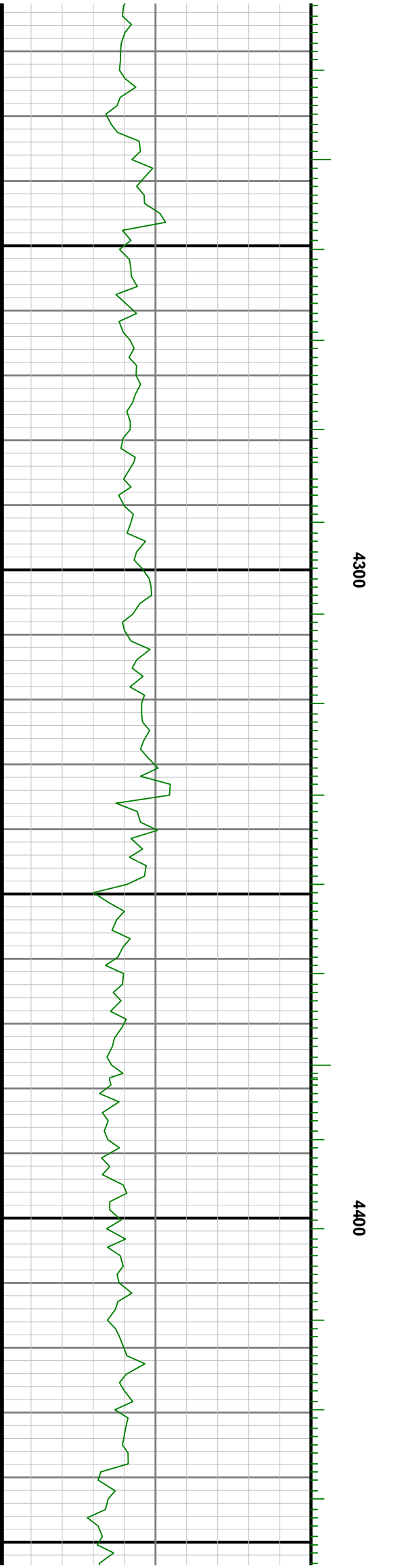
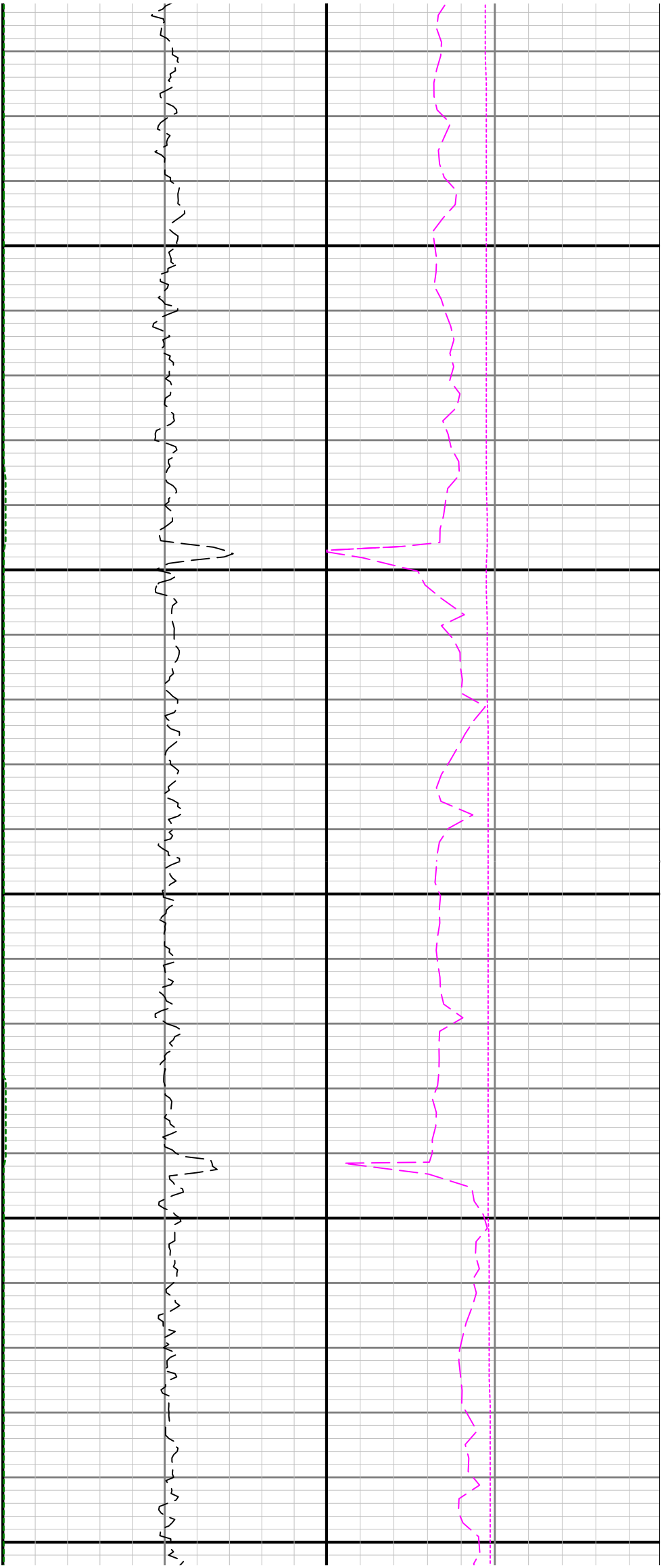

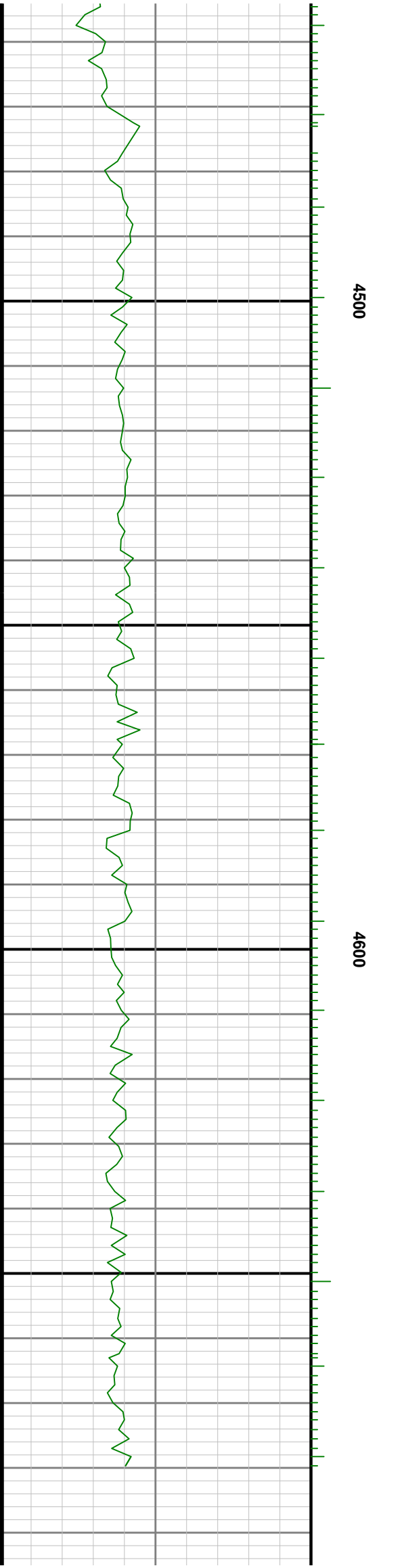
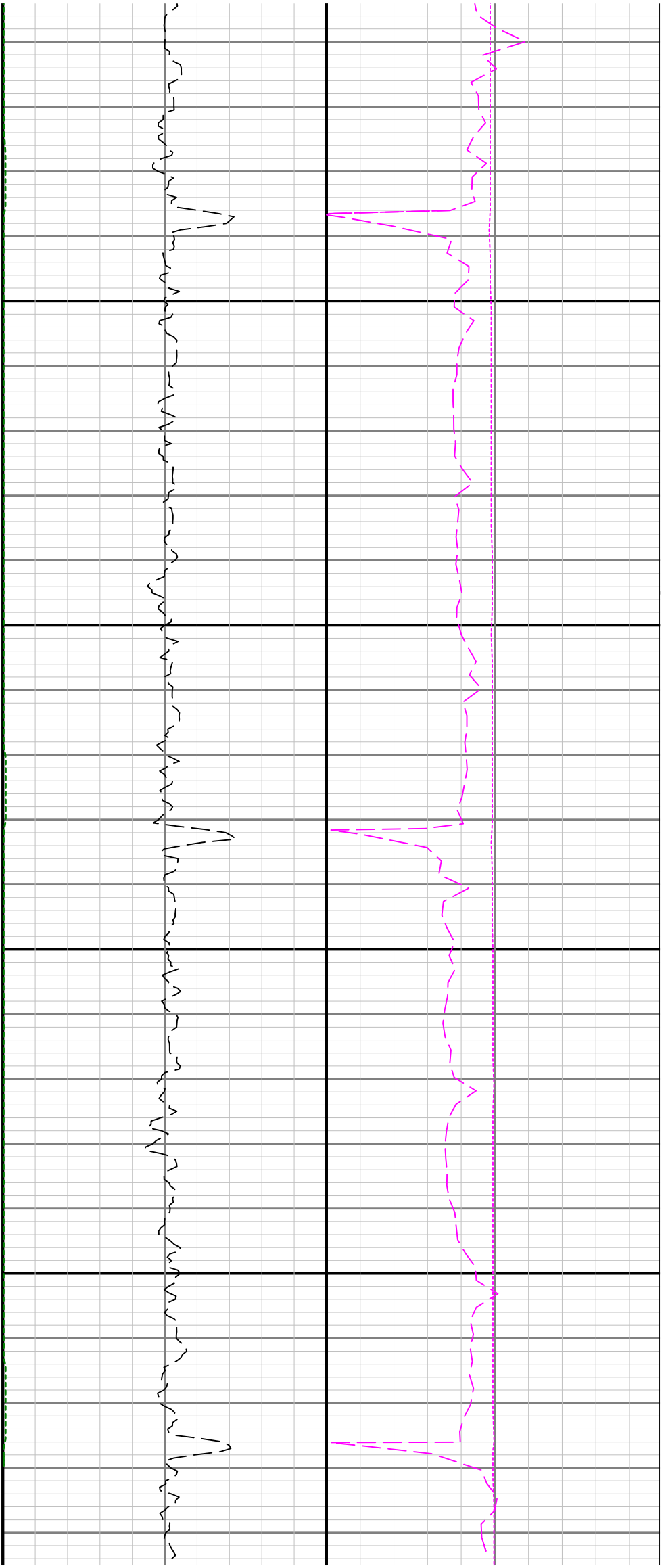

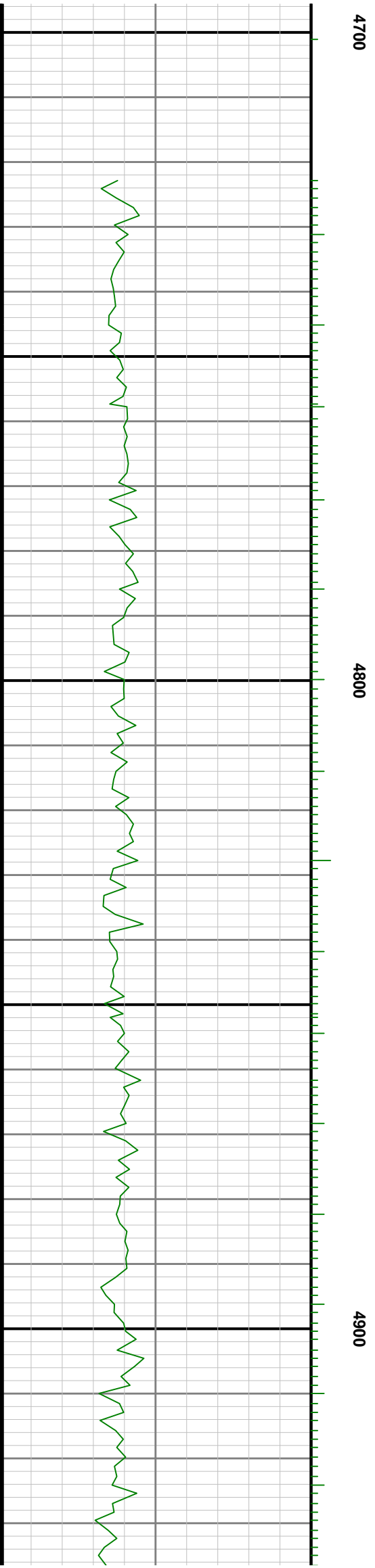
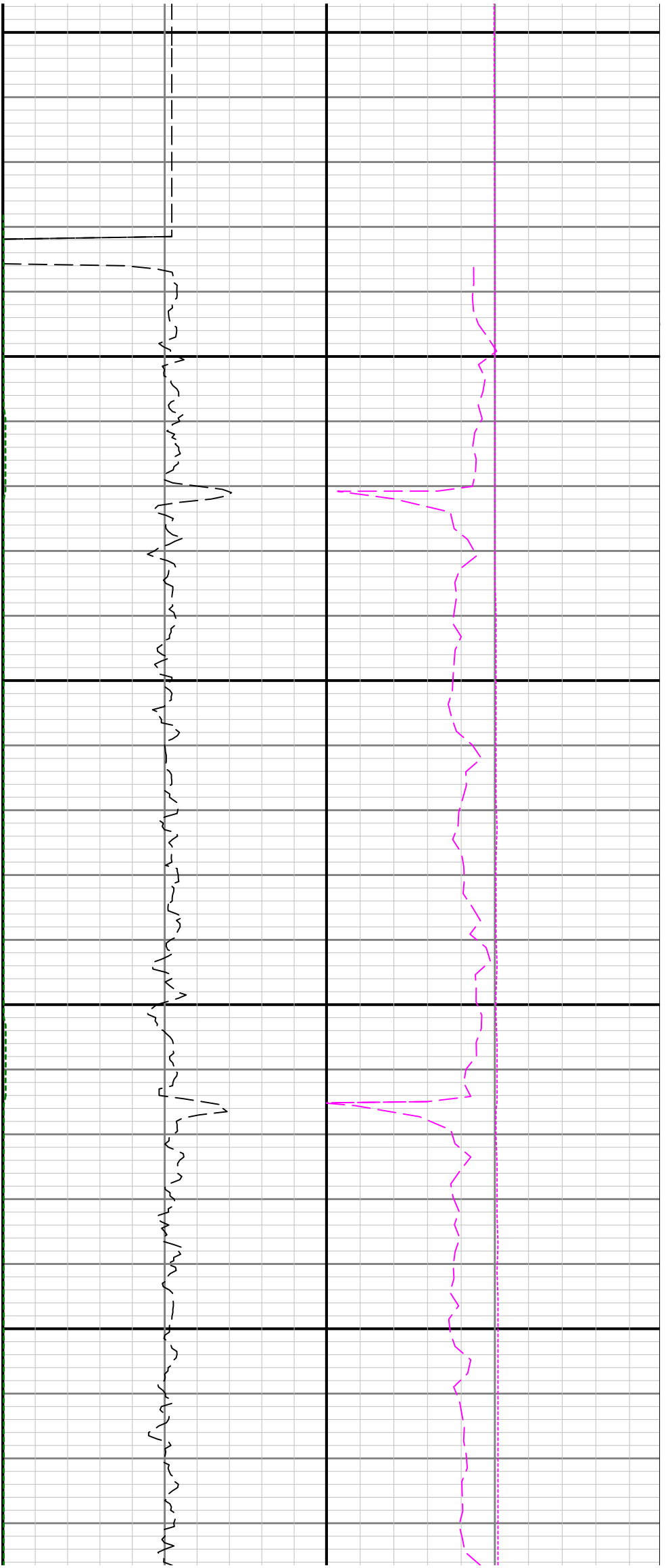

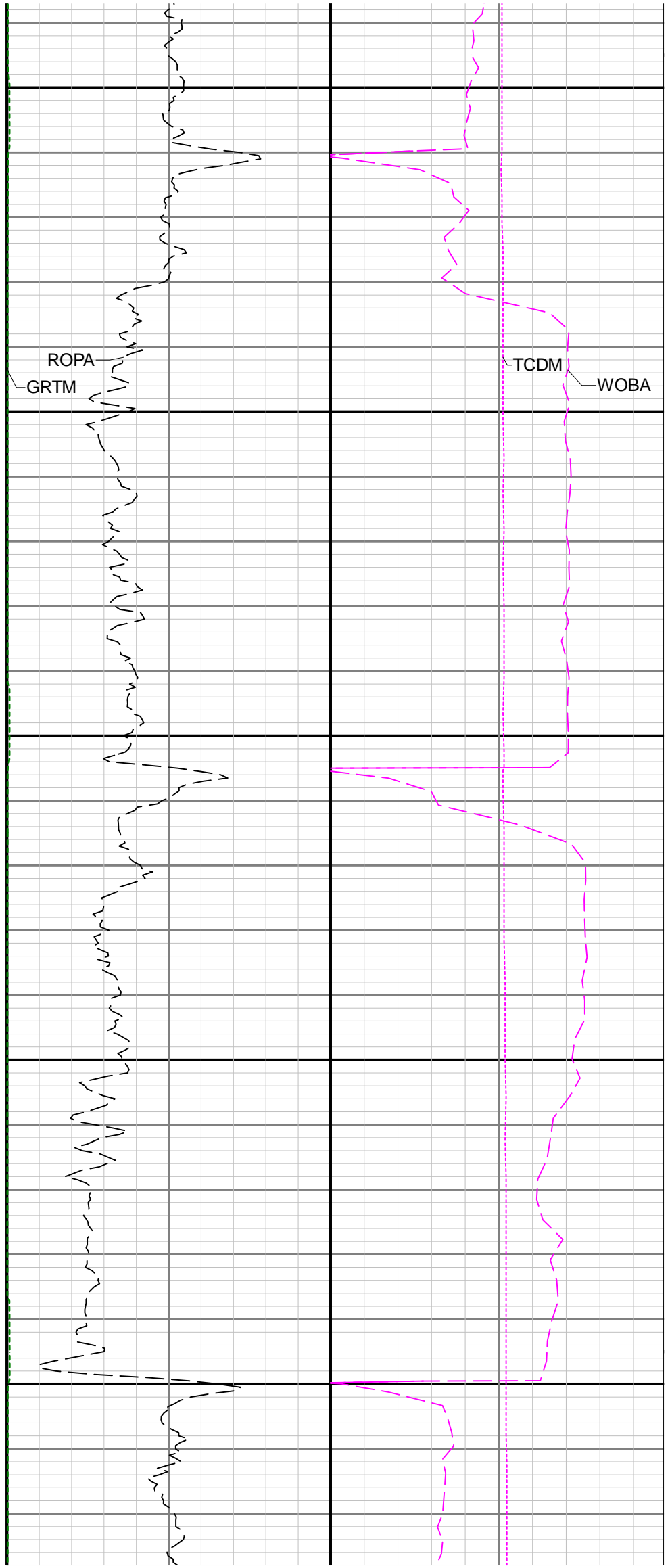
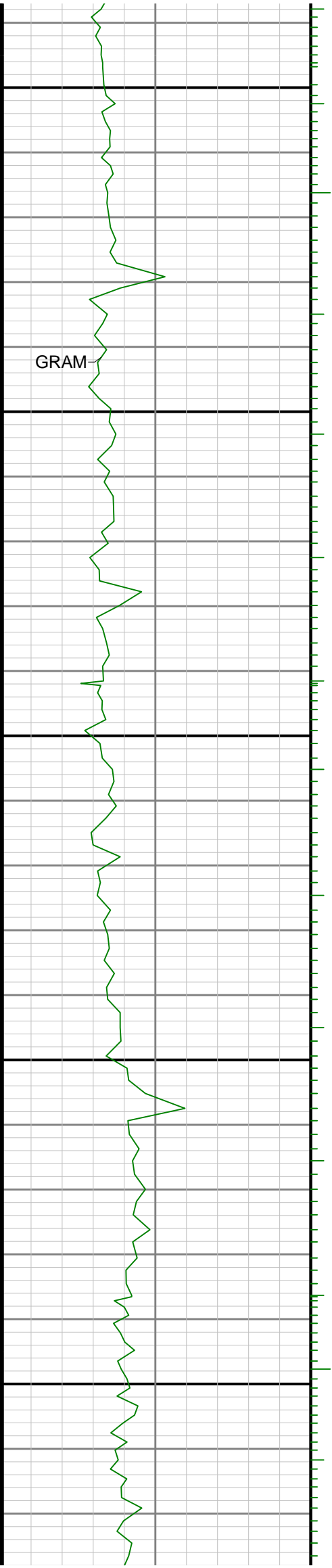

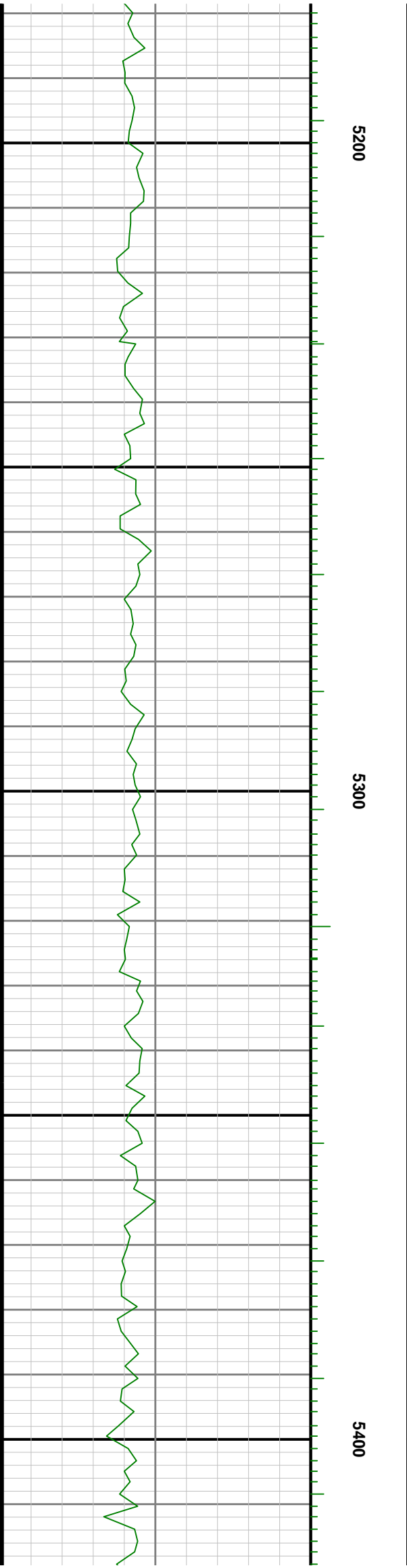
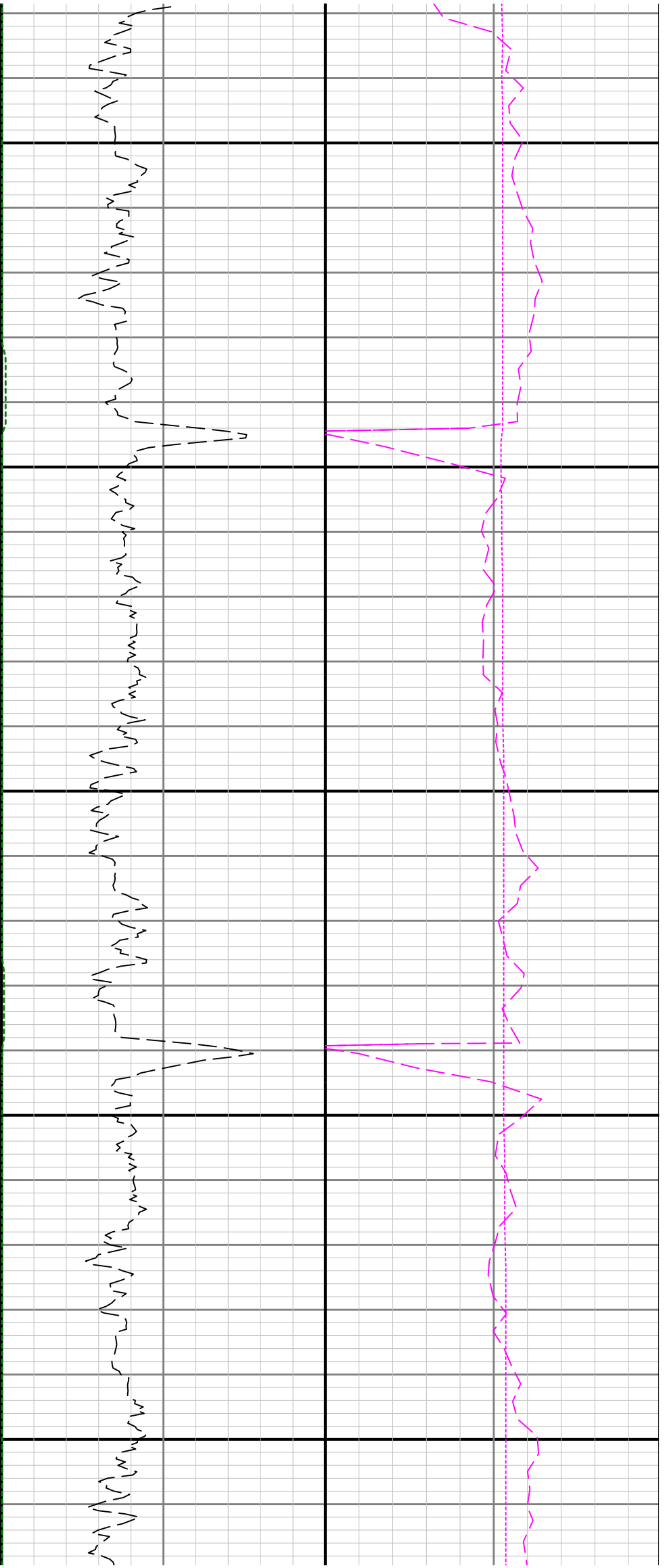

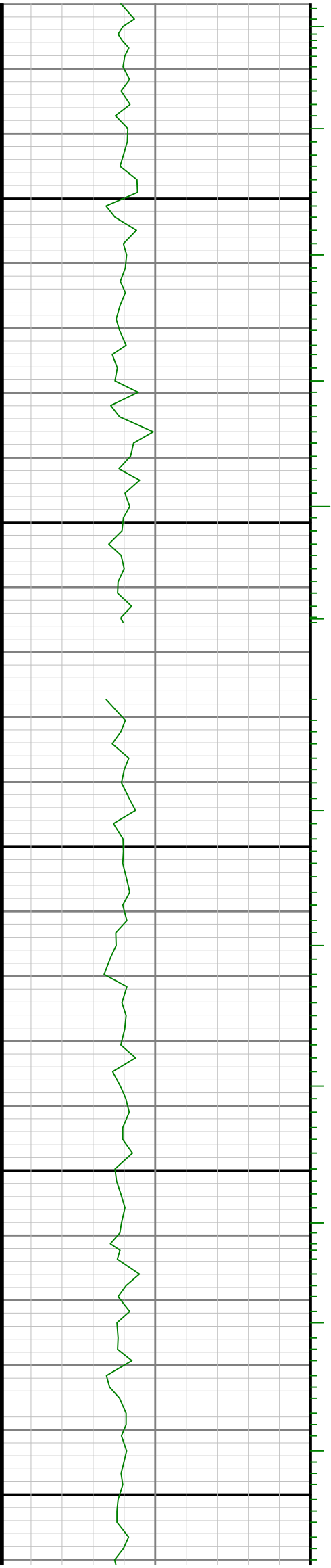

5500

5600

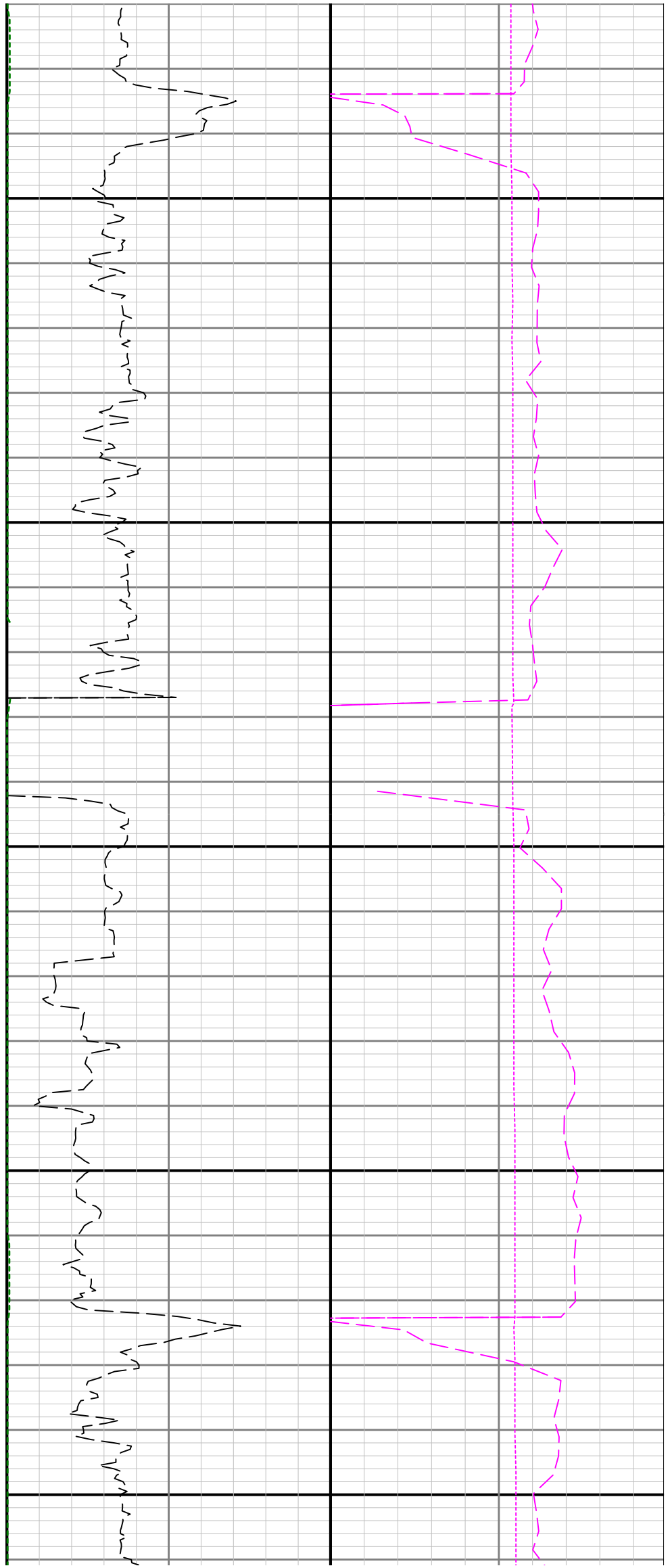

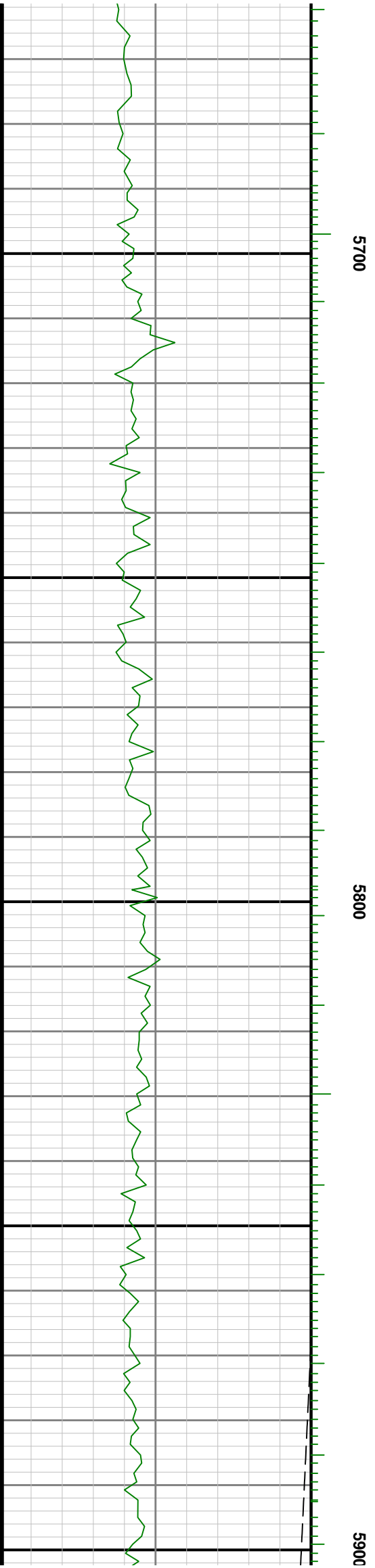
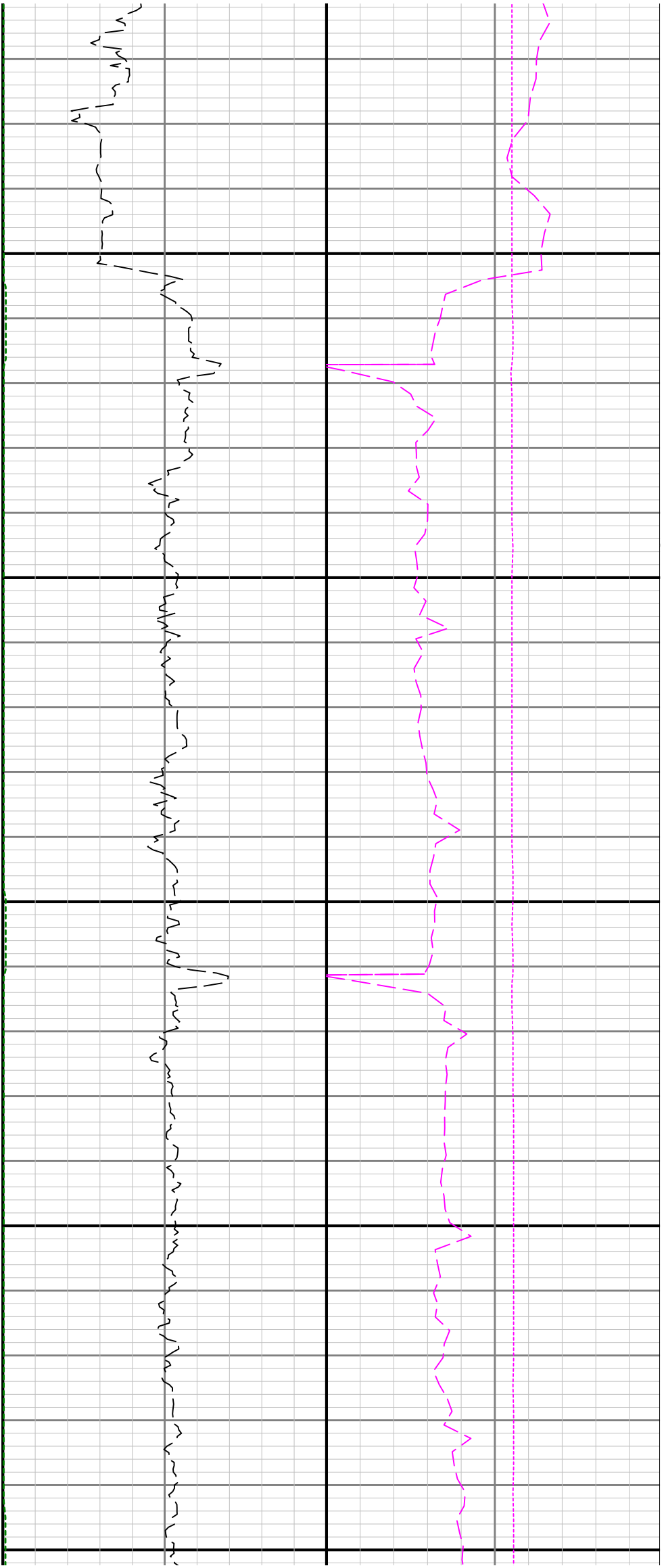

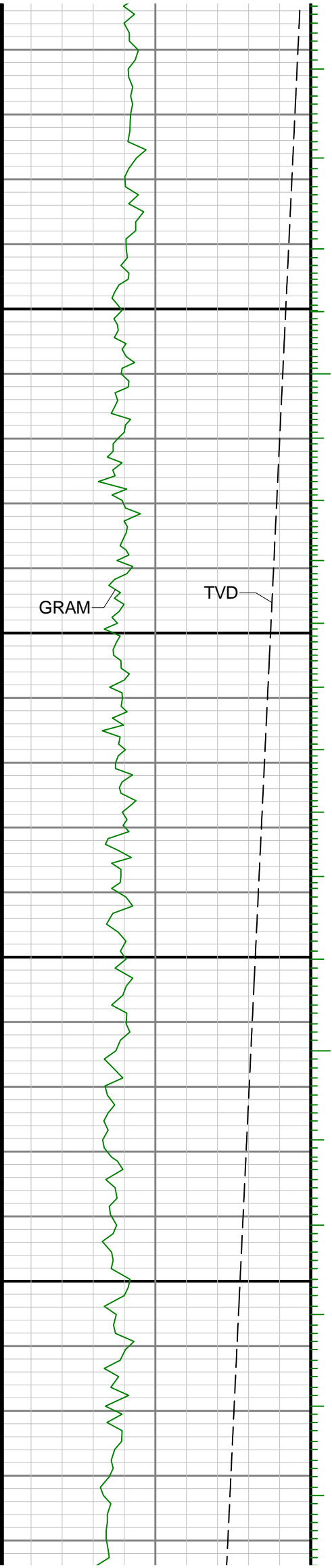

6000

6100

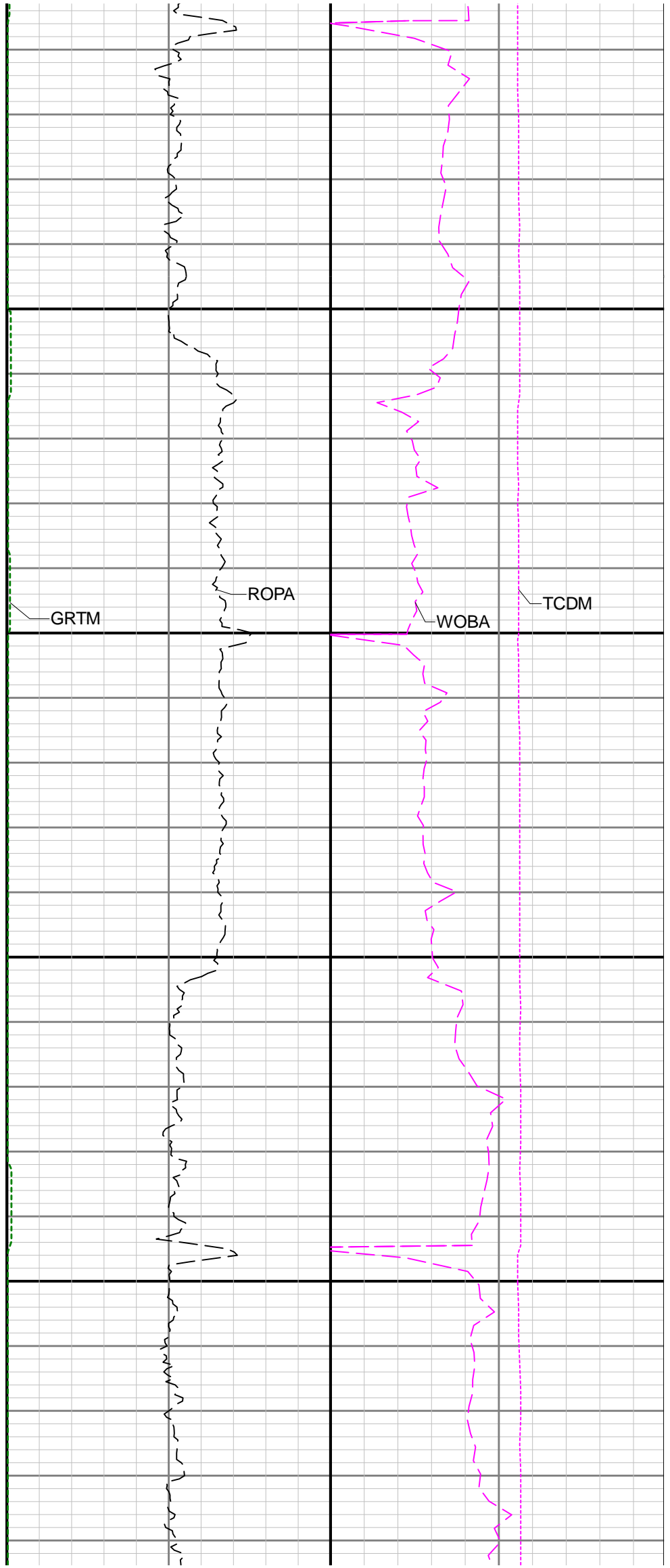

GRTM

ROPA

WOBA

TCDM

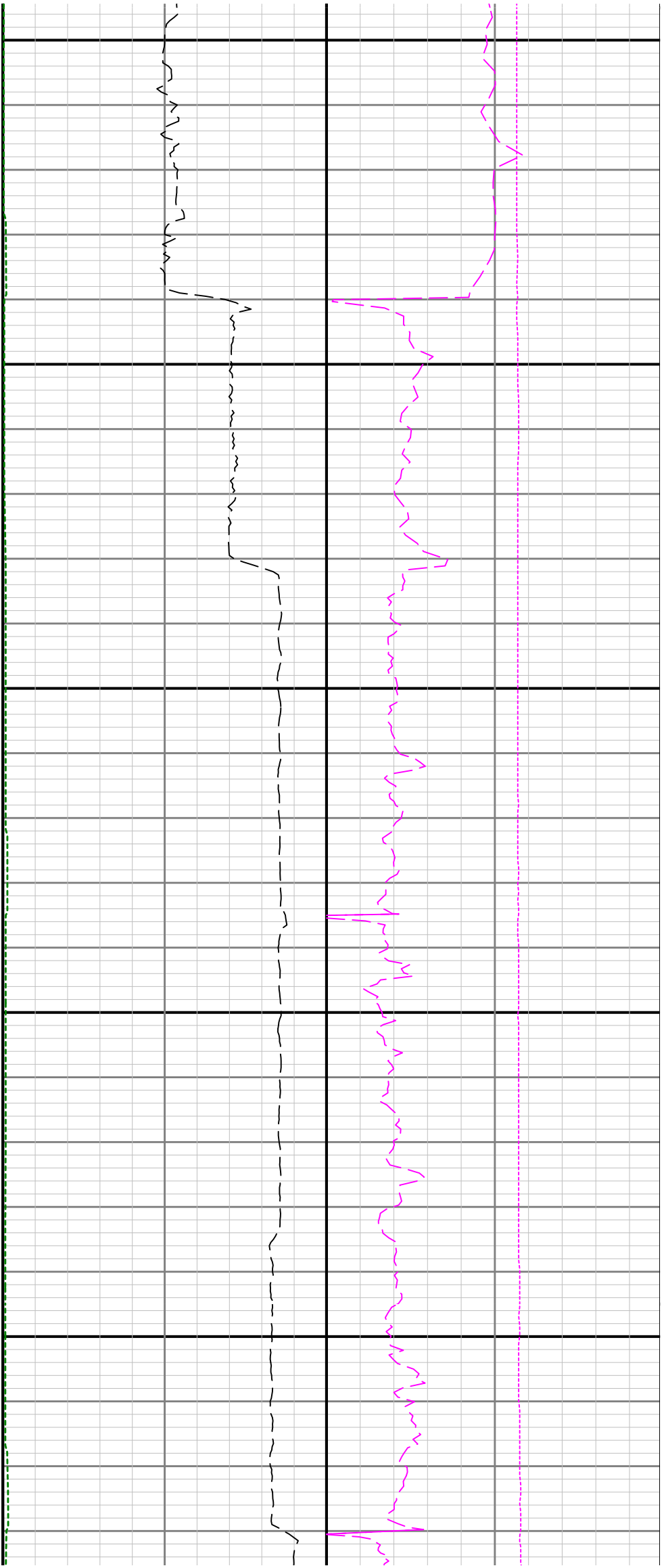

6200

6300

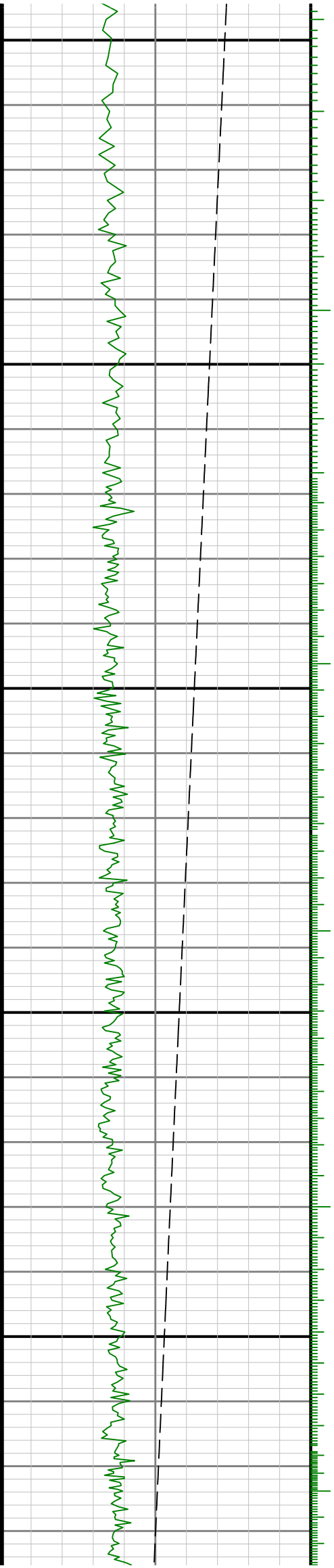

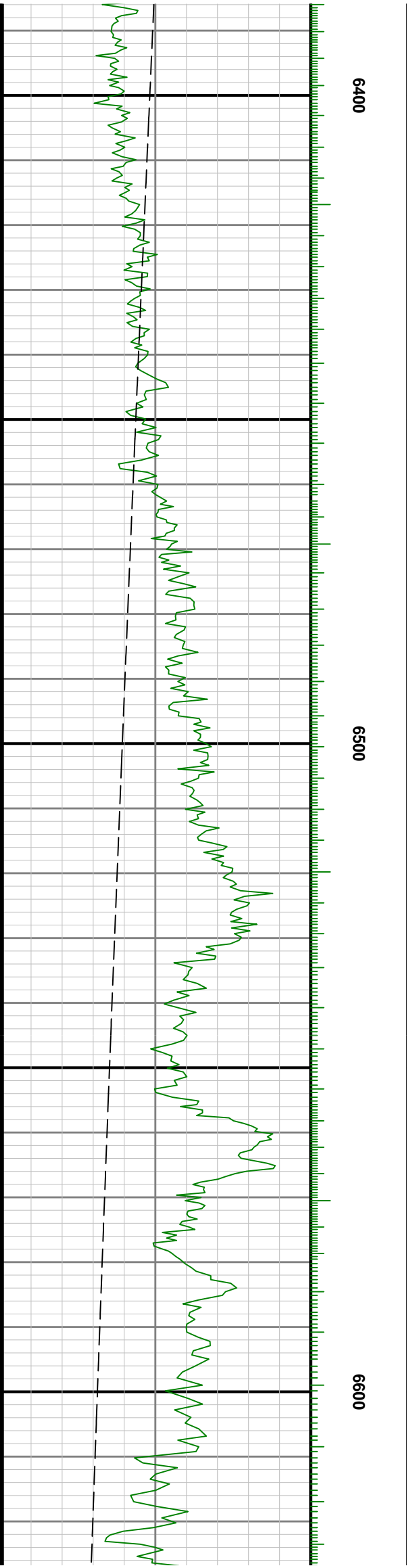
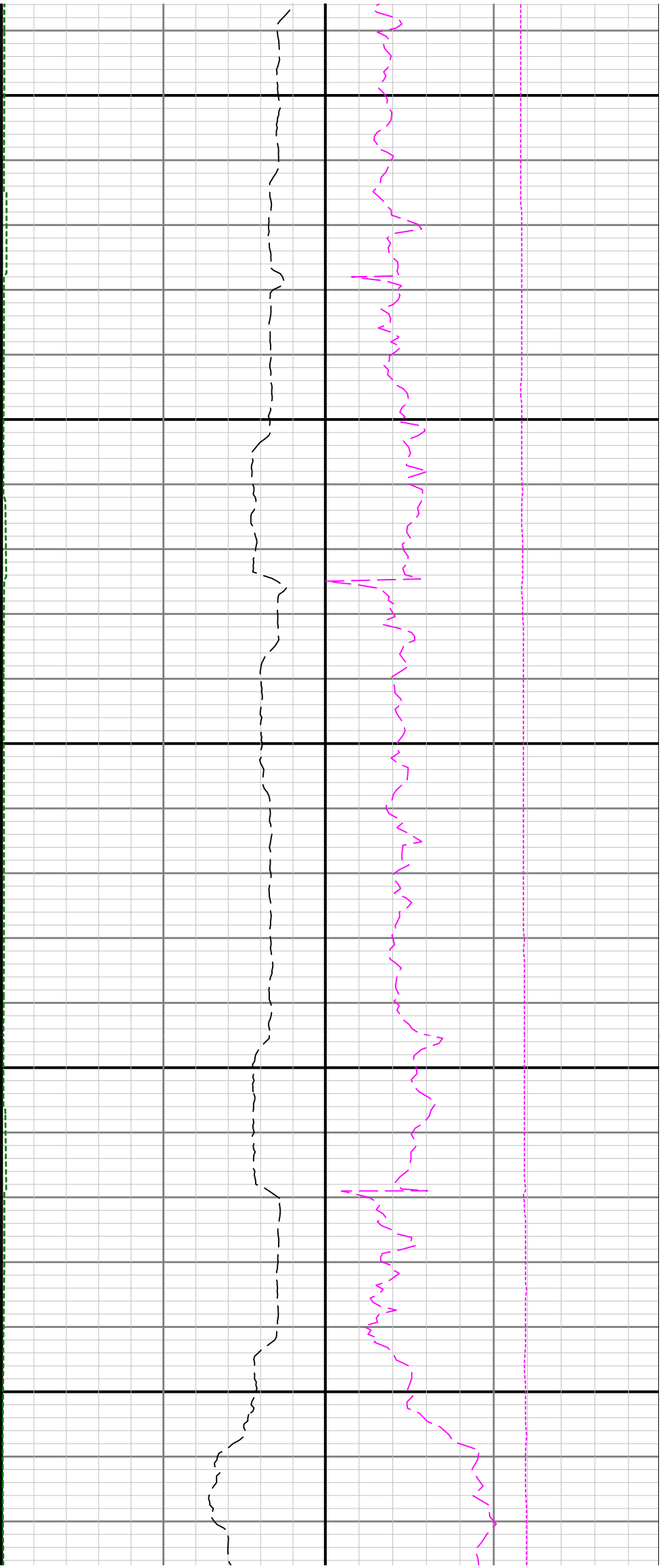

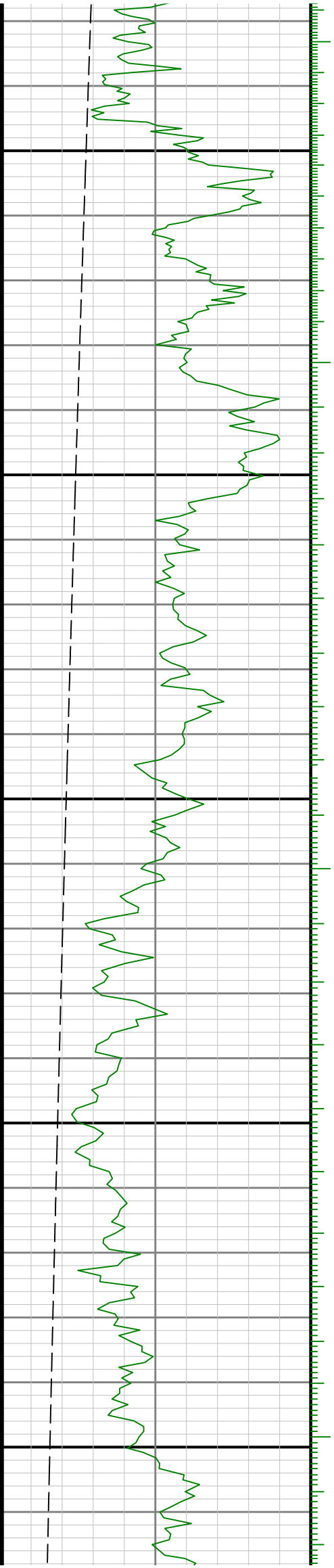

6700

6800

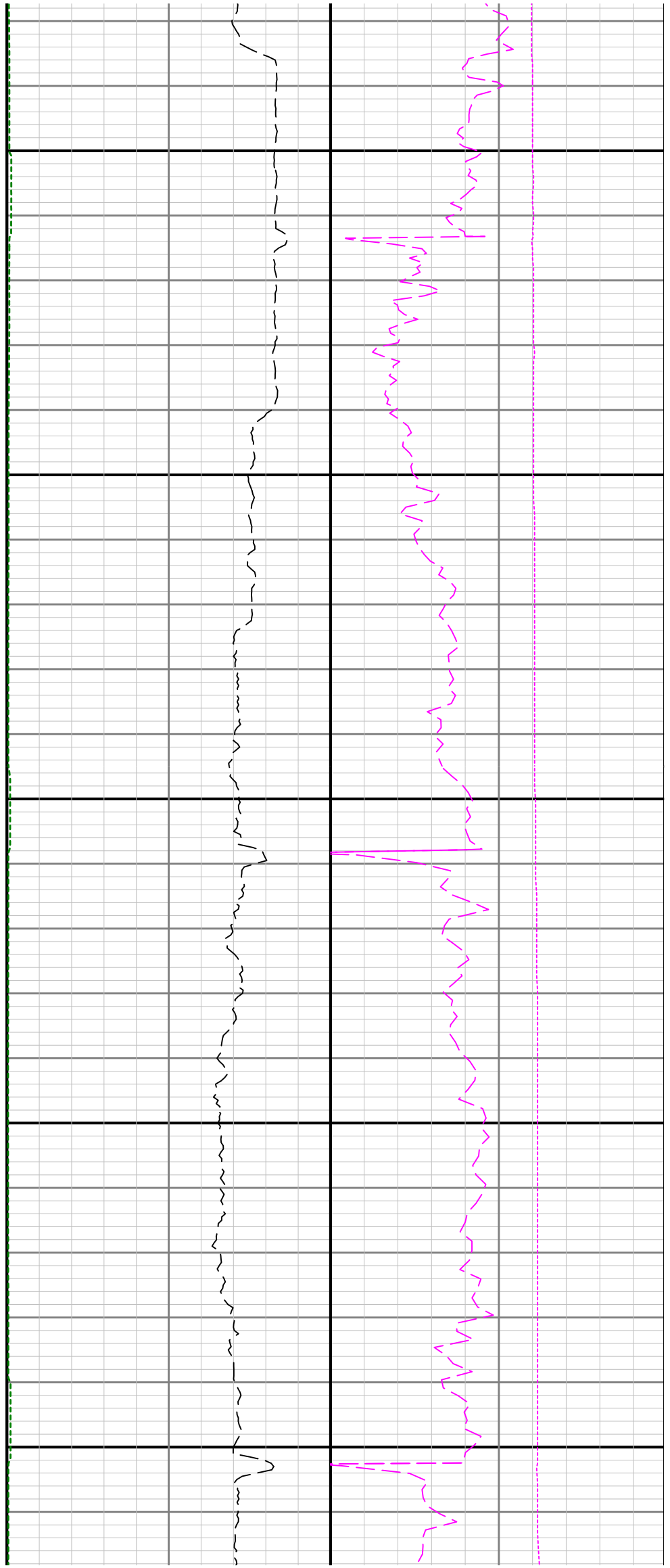

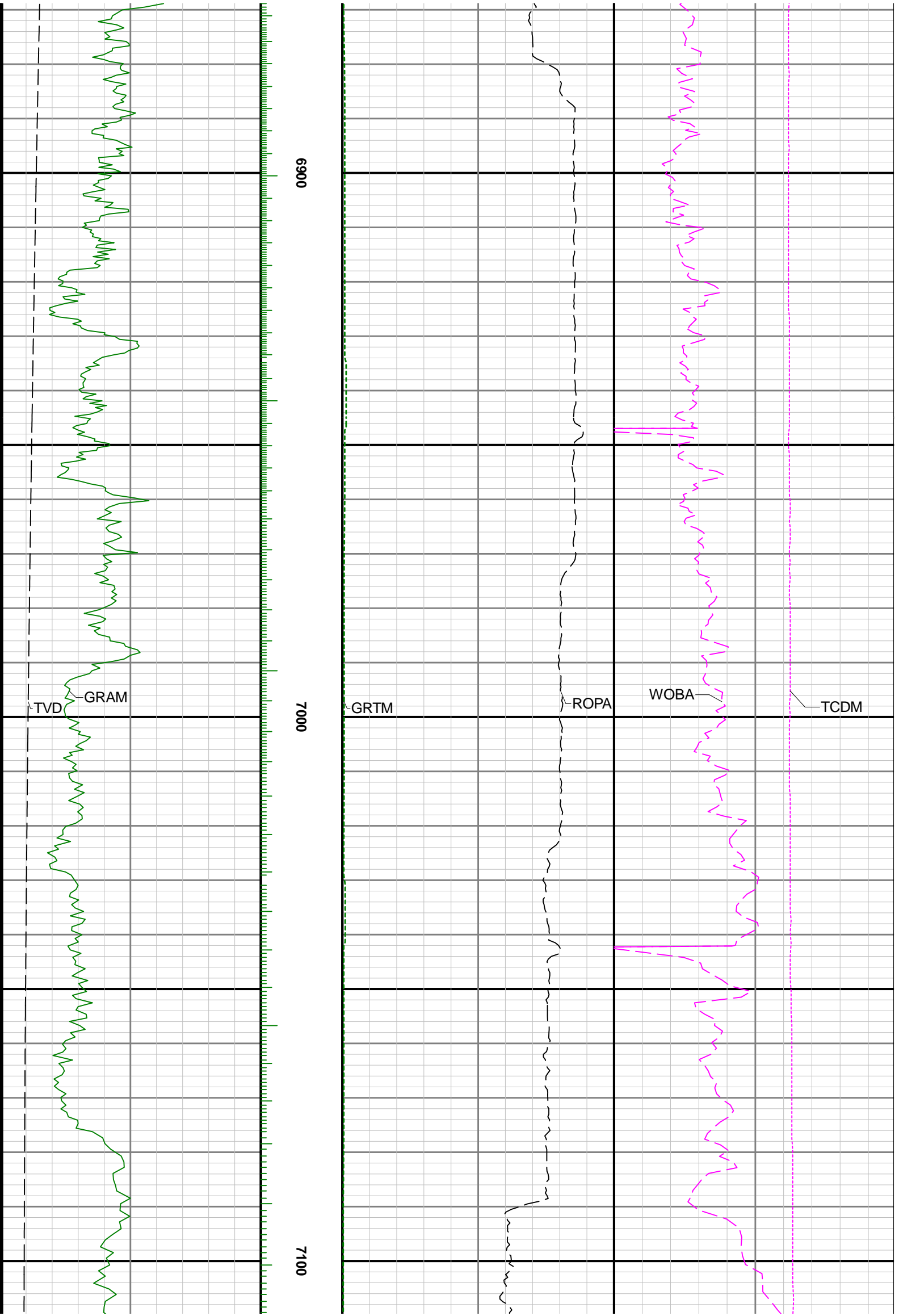

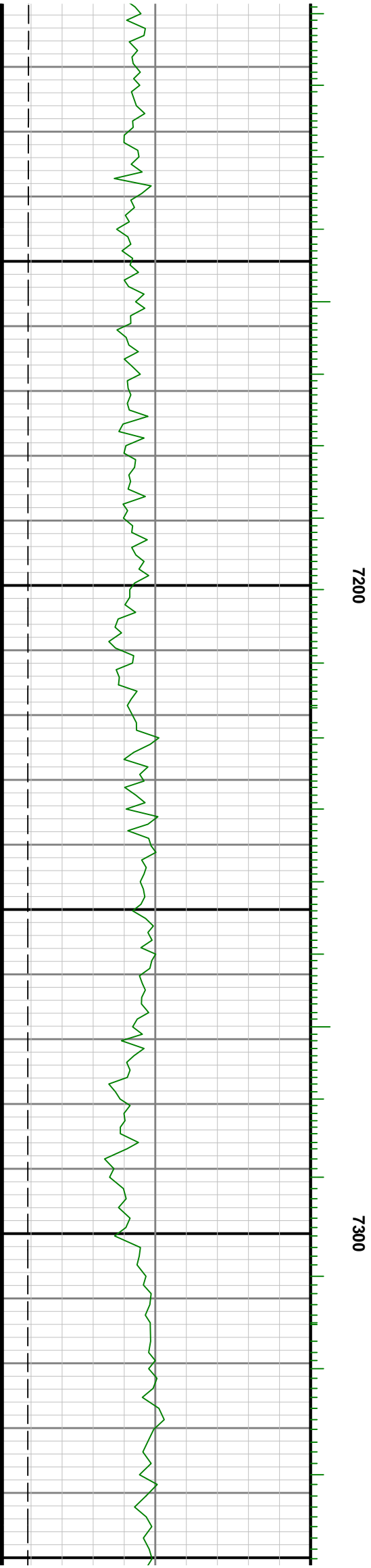
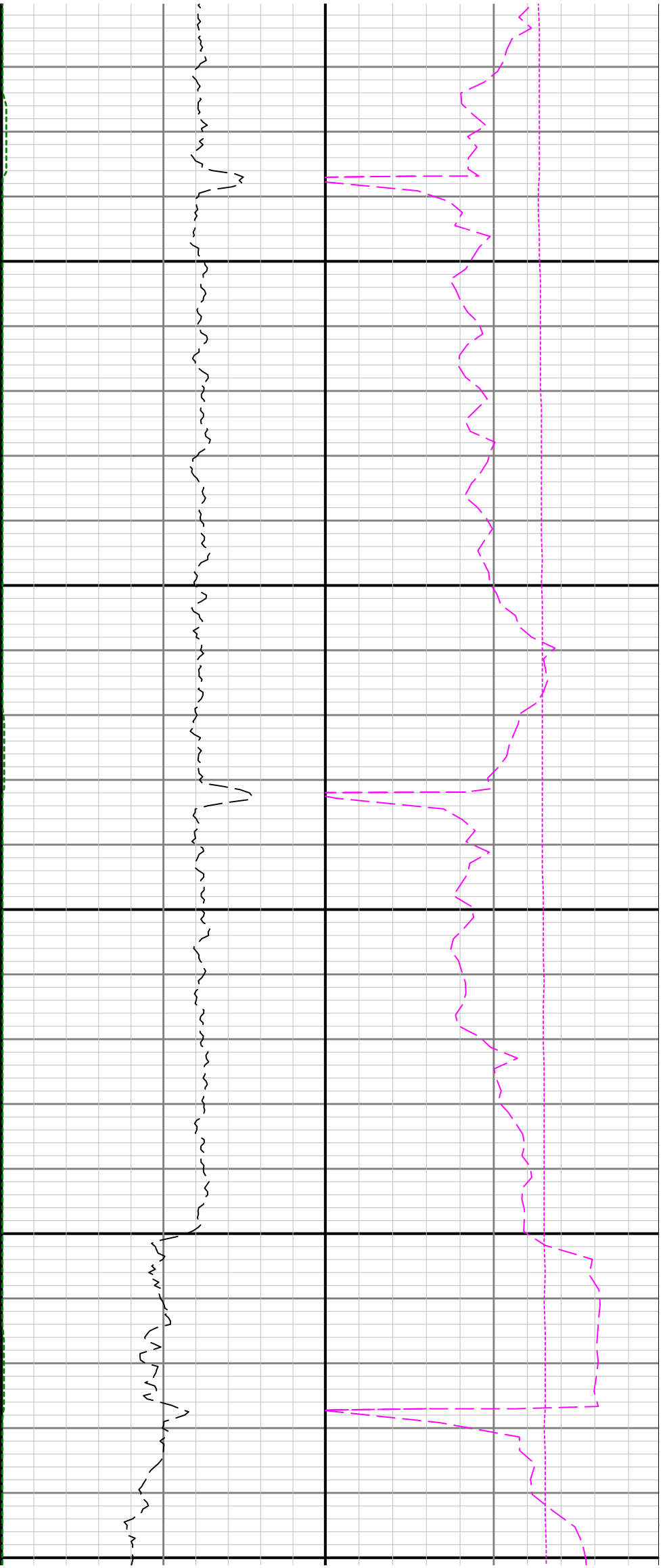

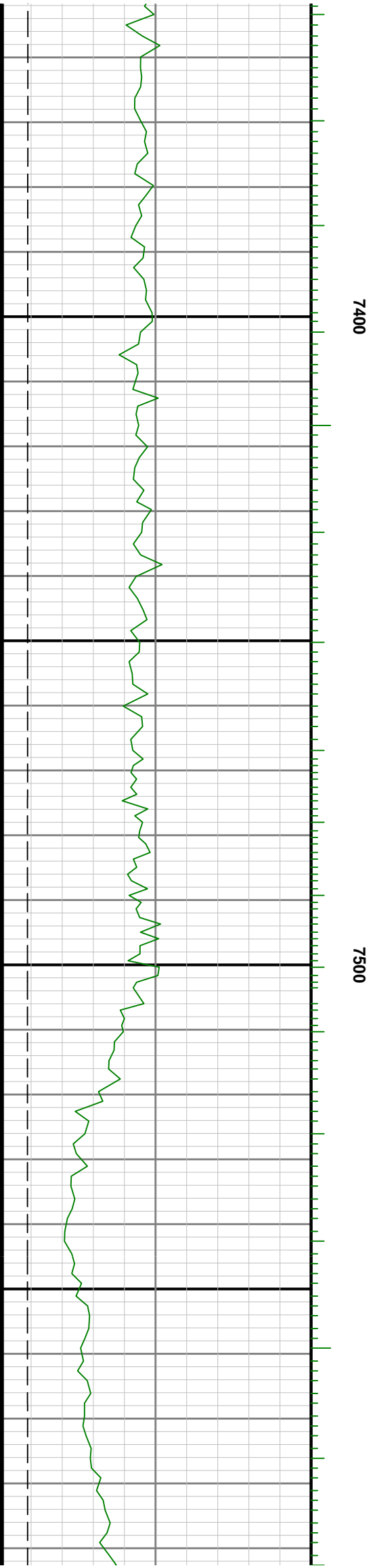

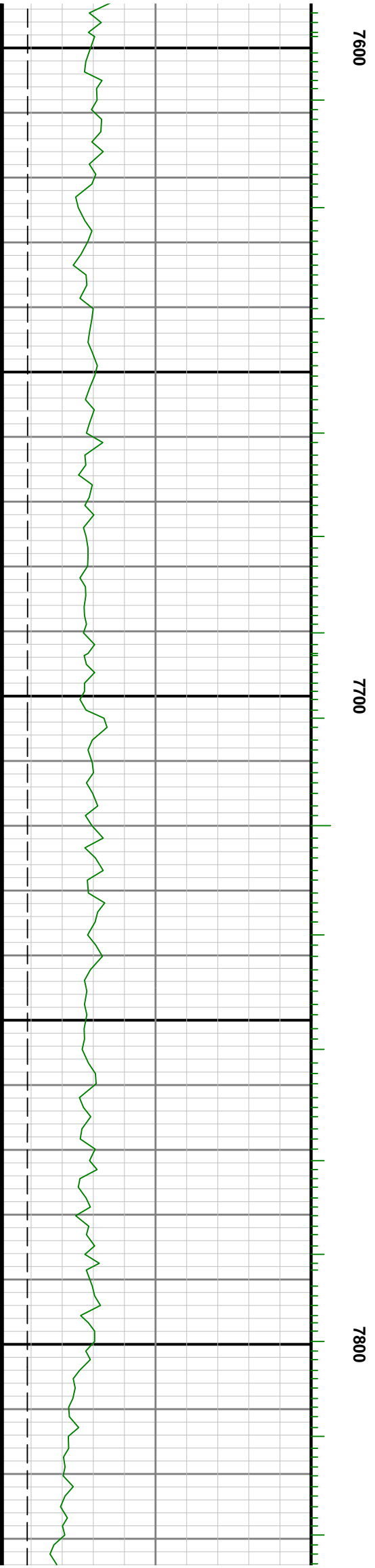
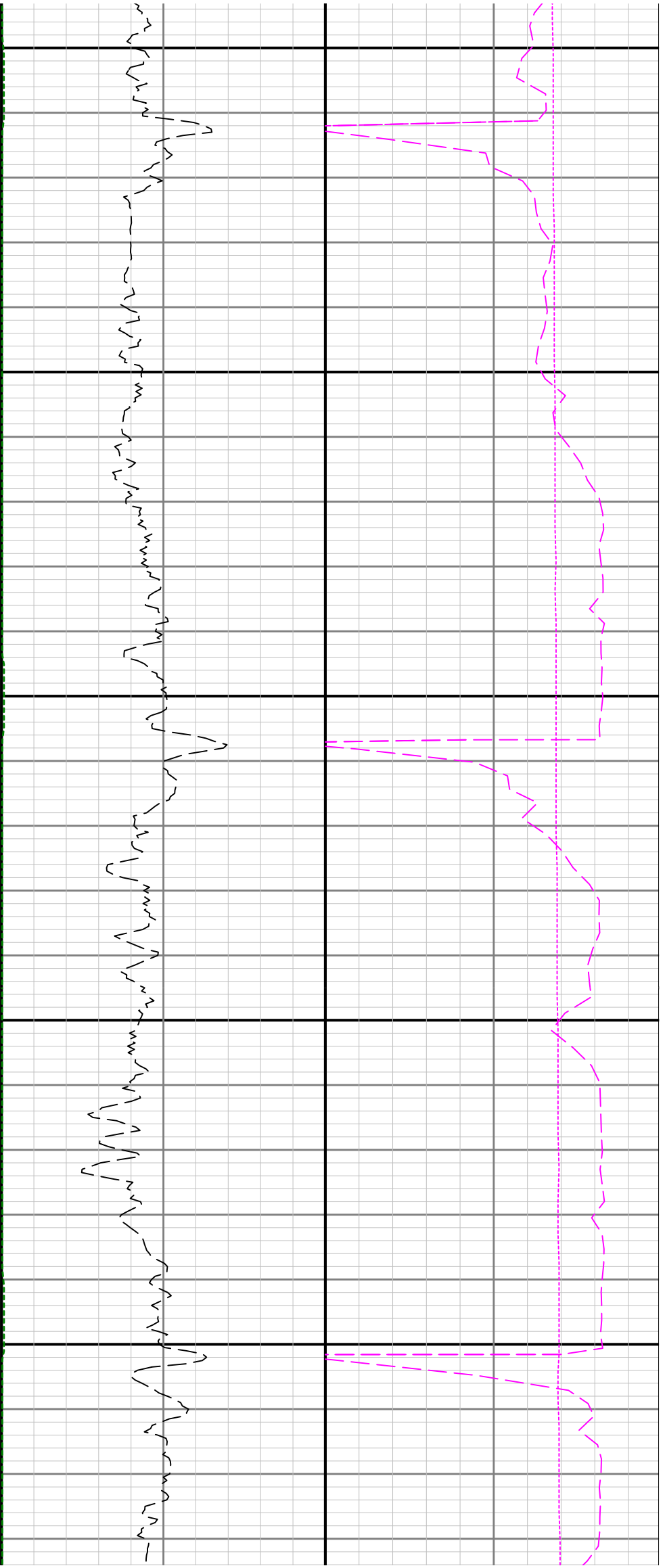

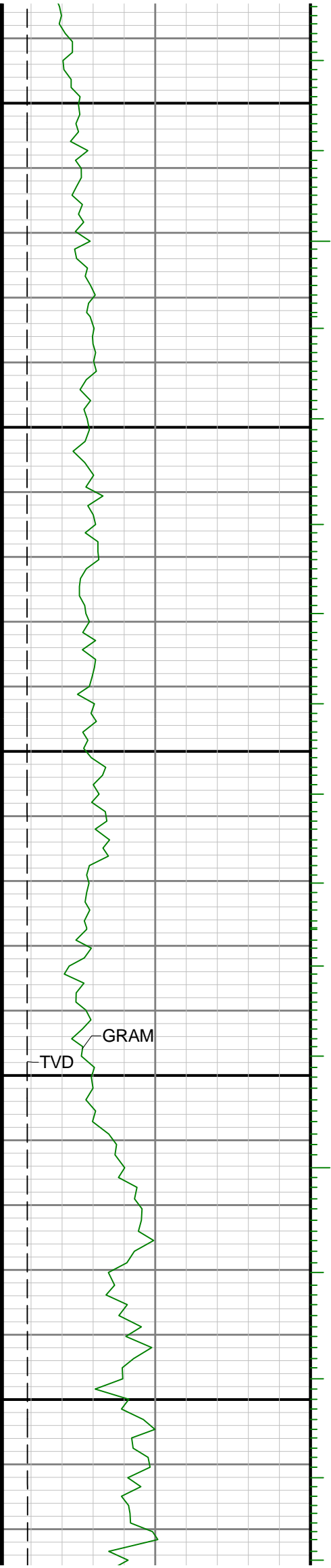

7900

8000

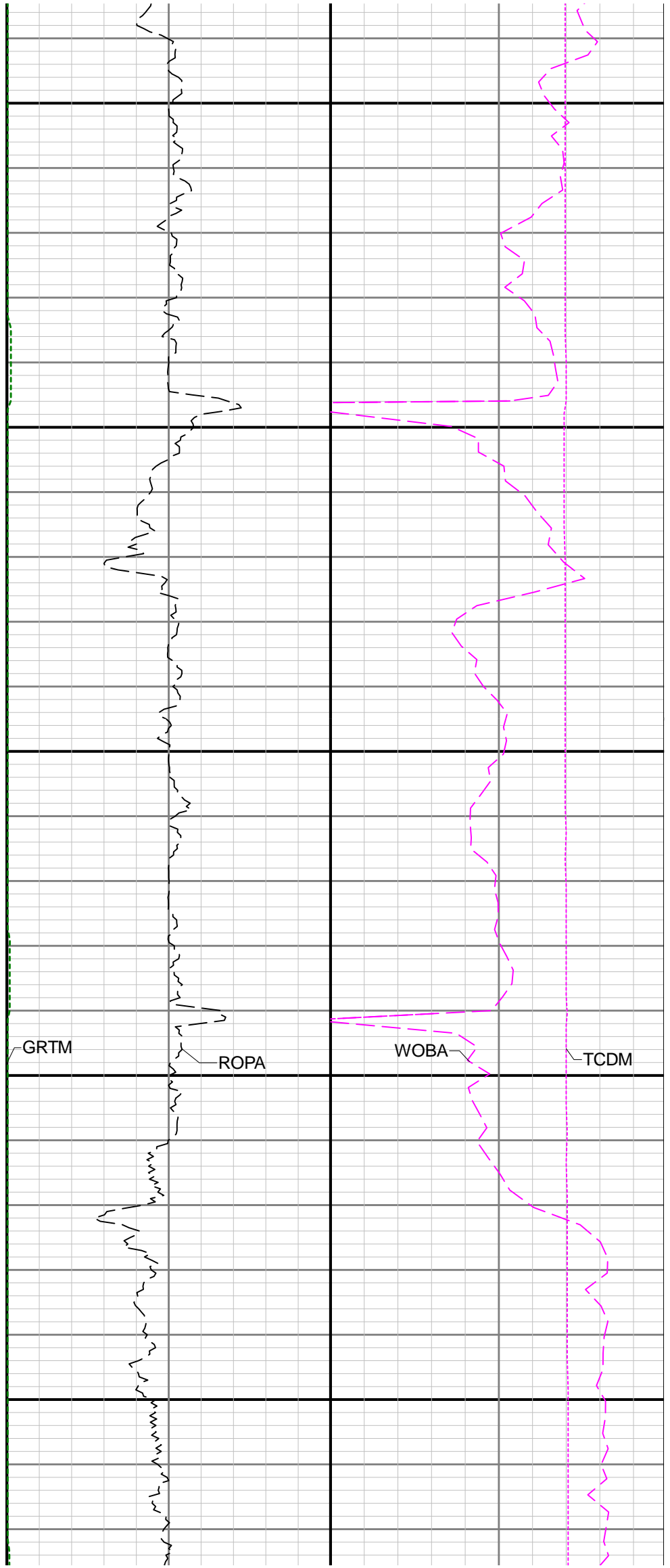

GRTM

ROPA

WOBA

TCDM

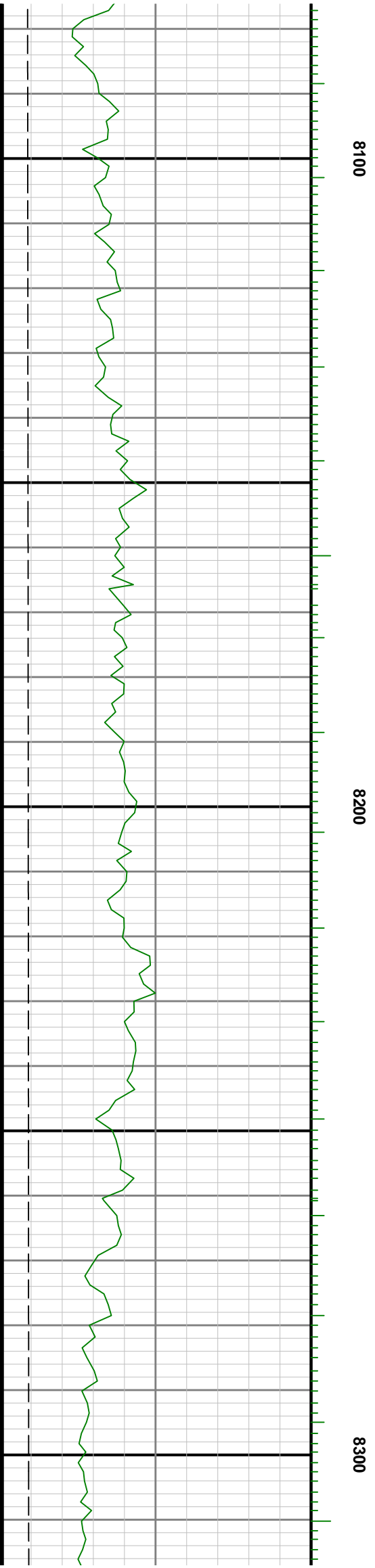
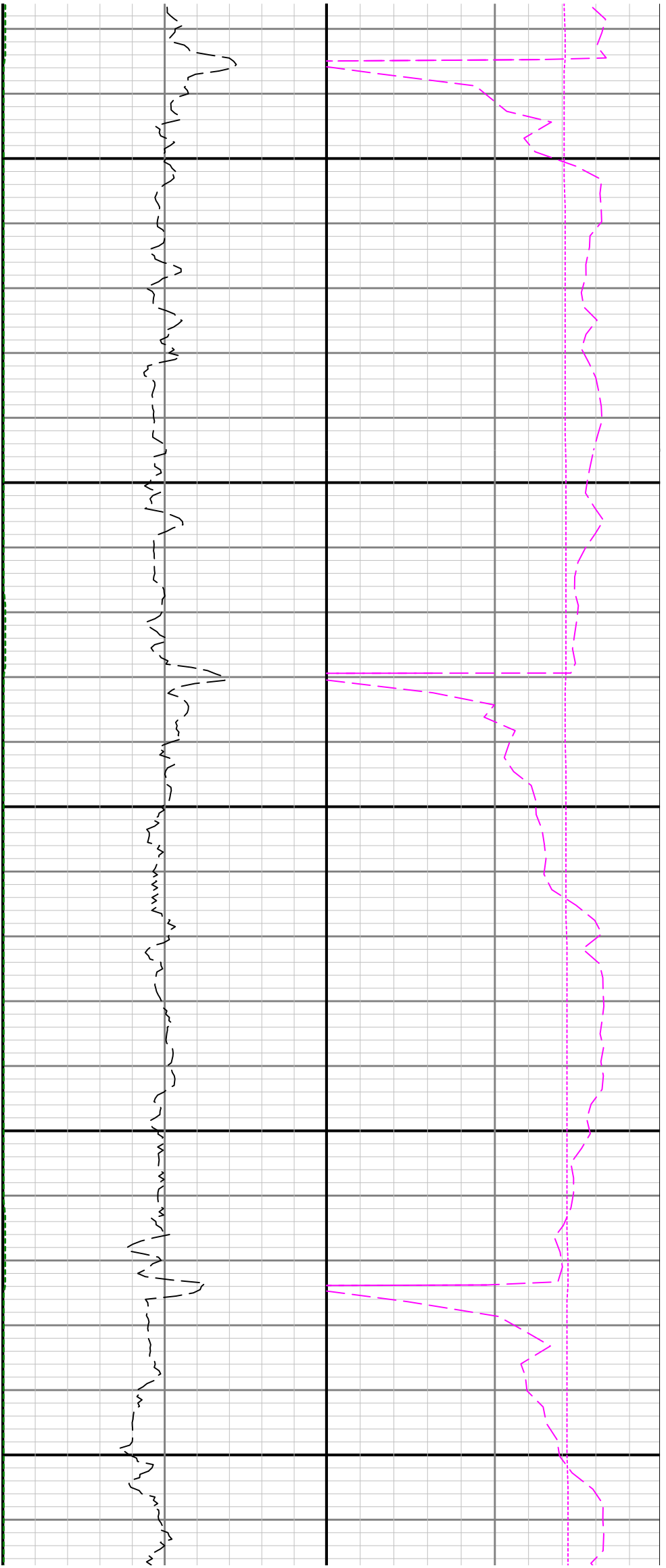

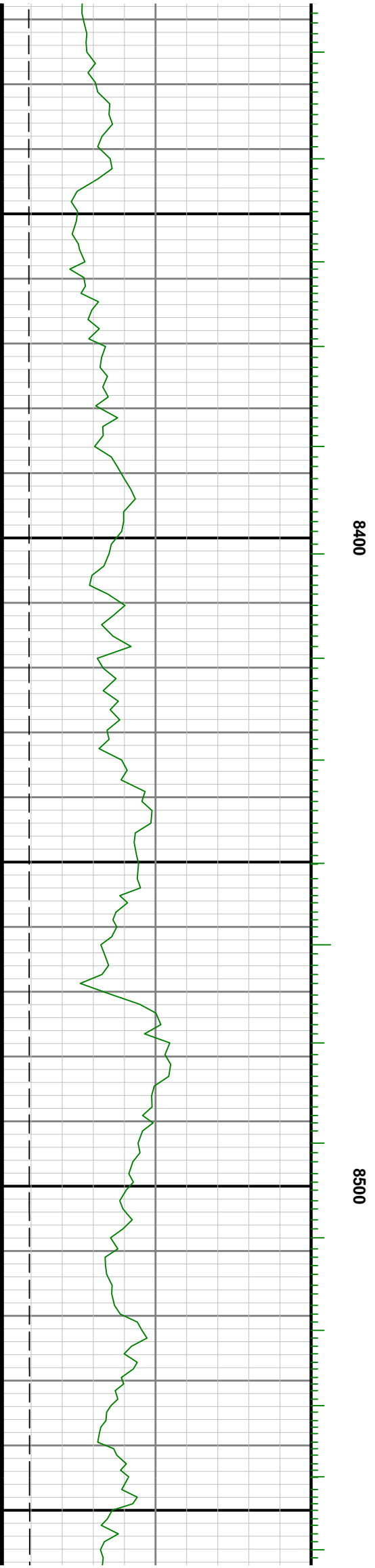
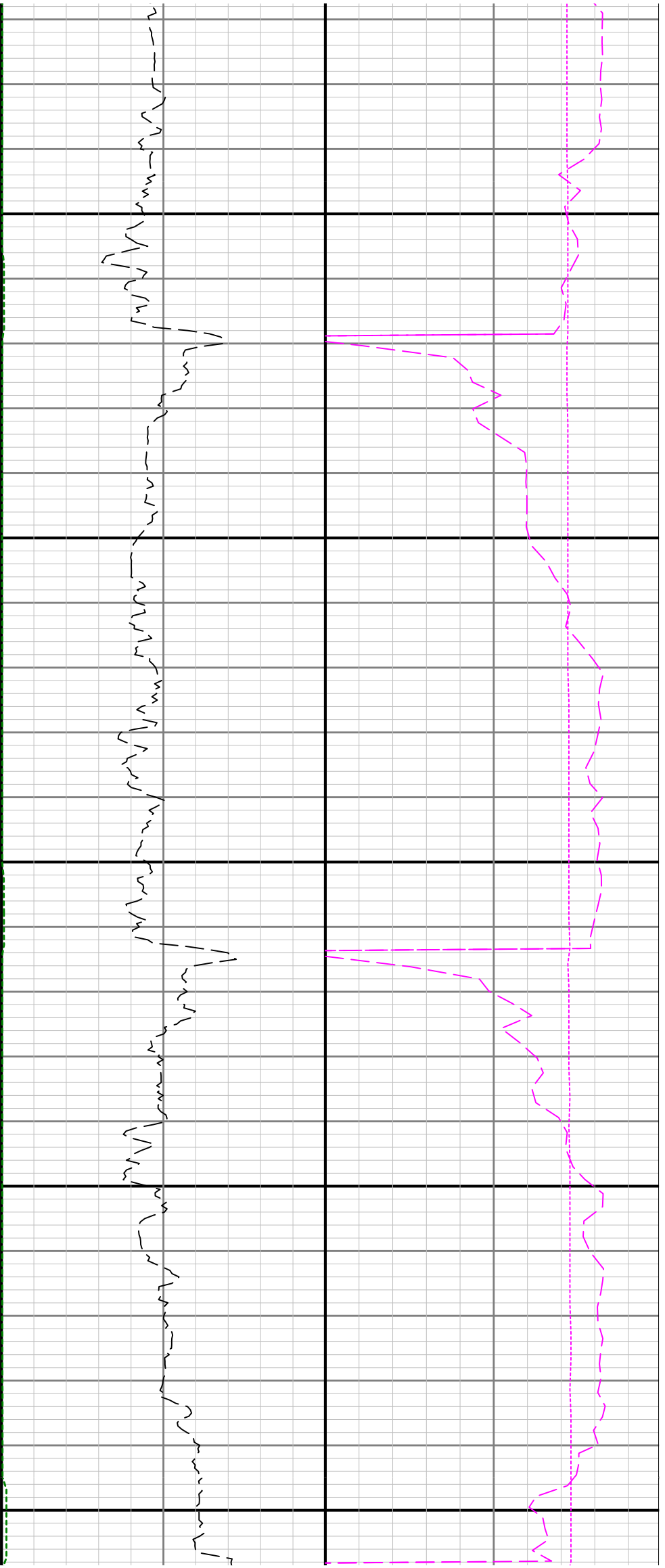

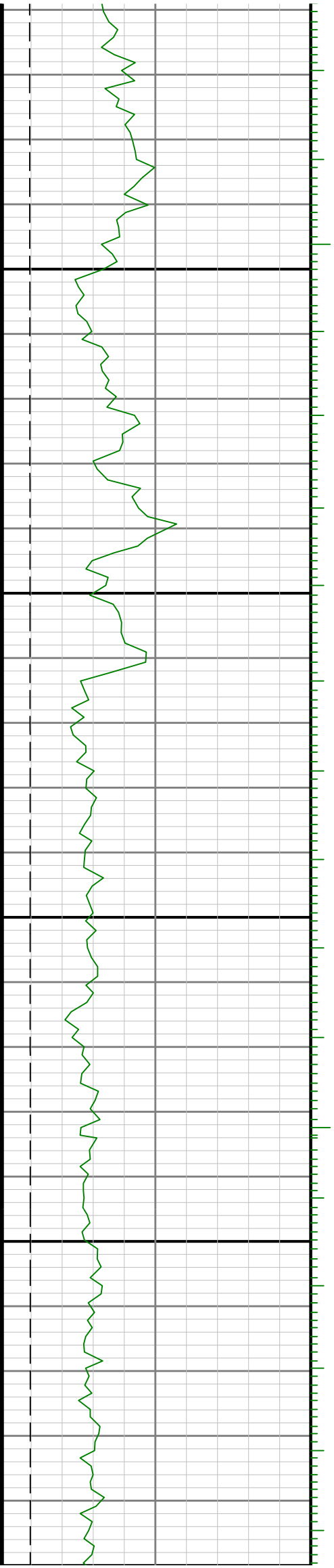

88

8700

8600

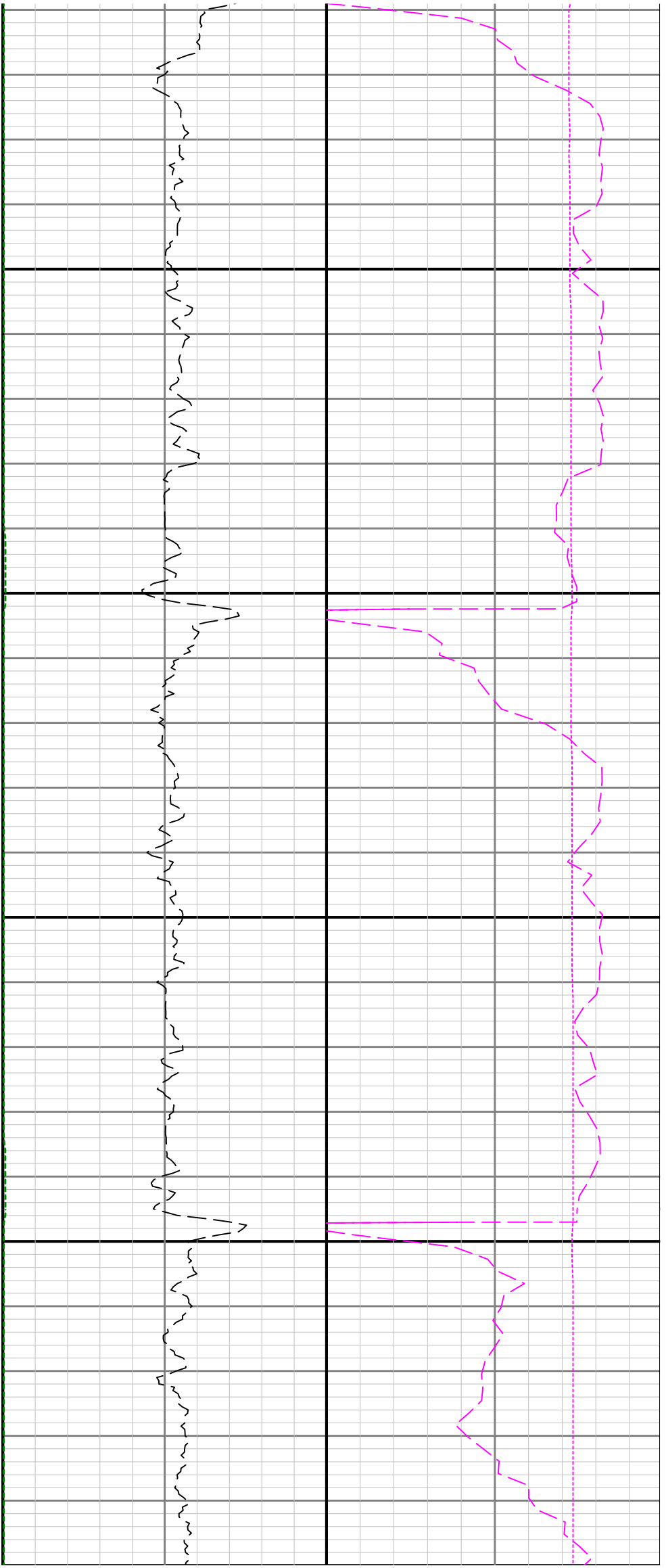

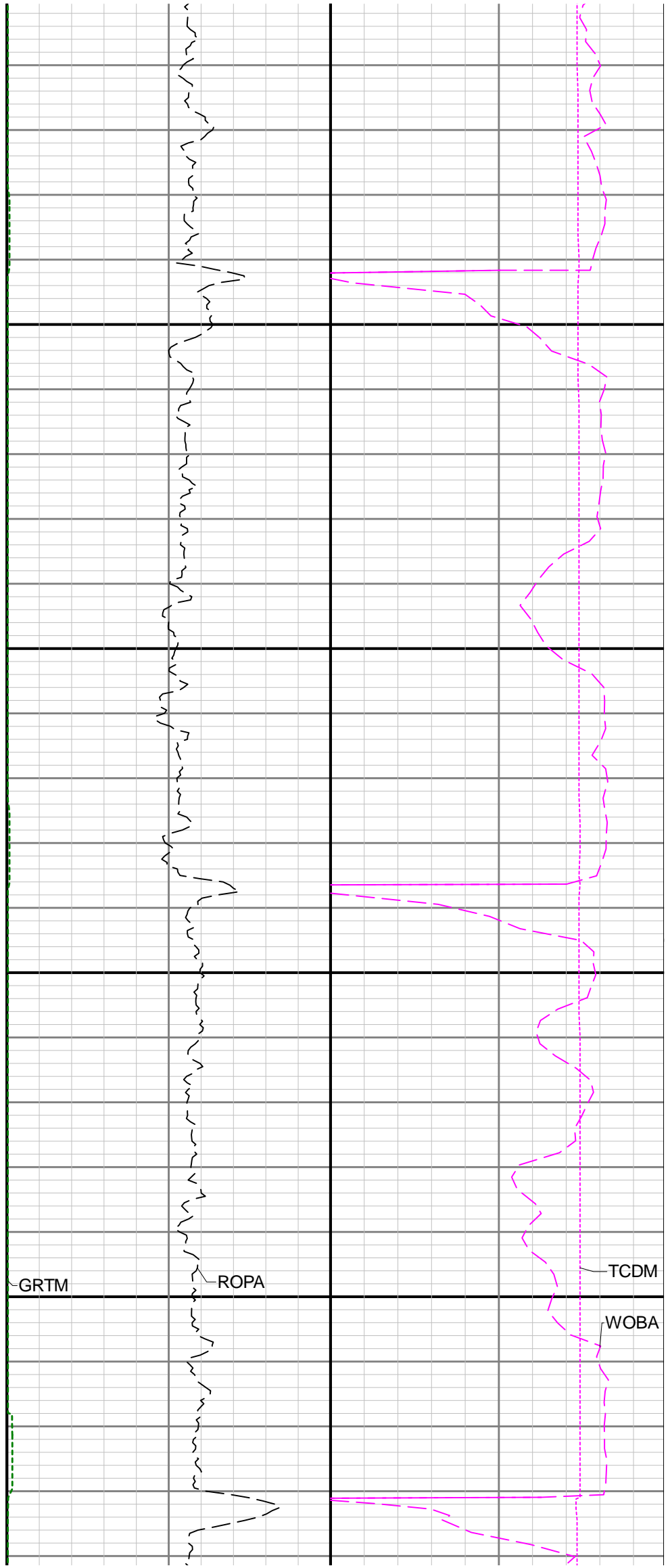
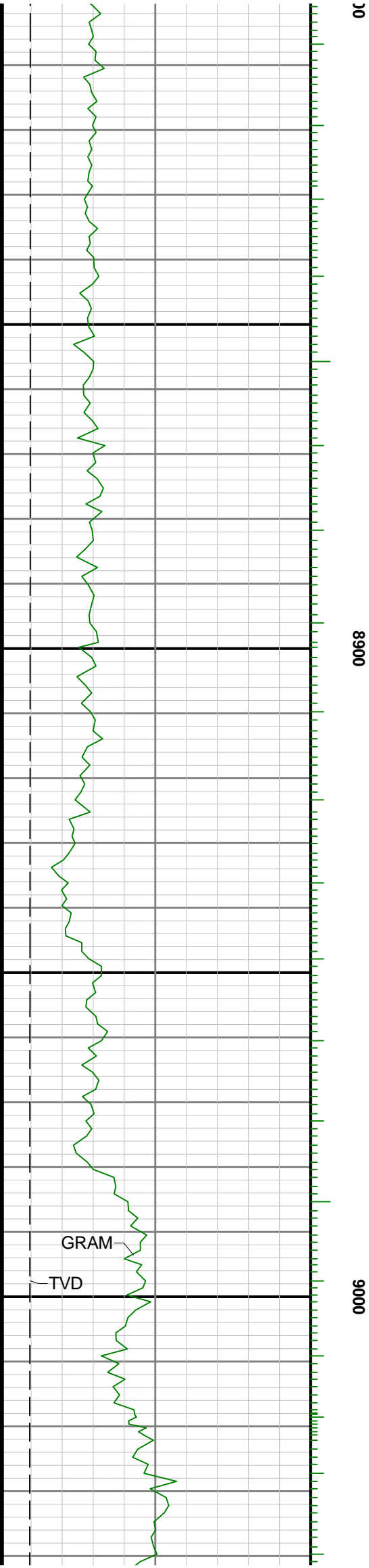

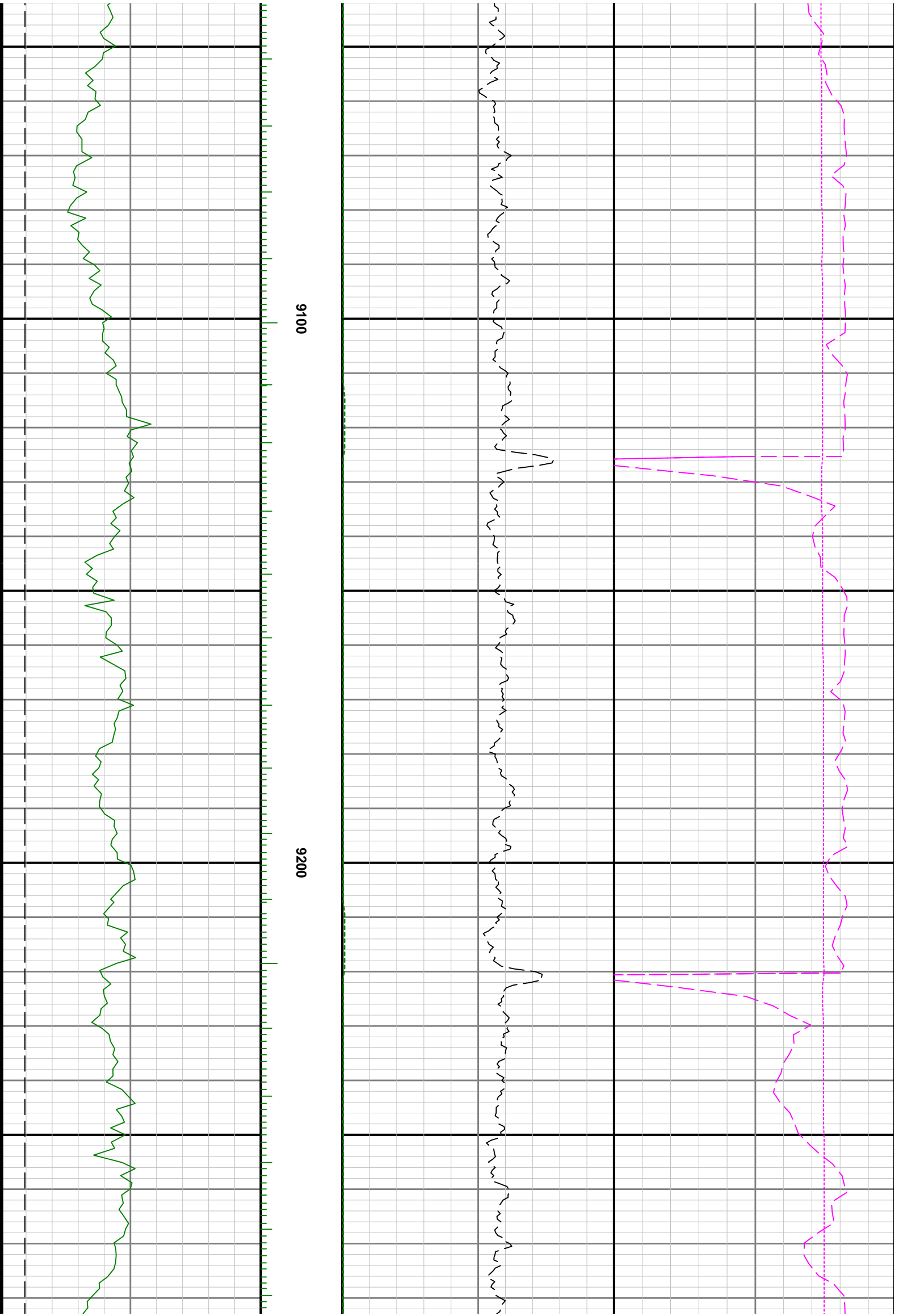

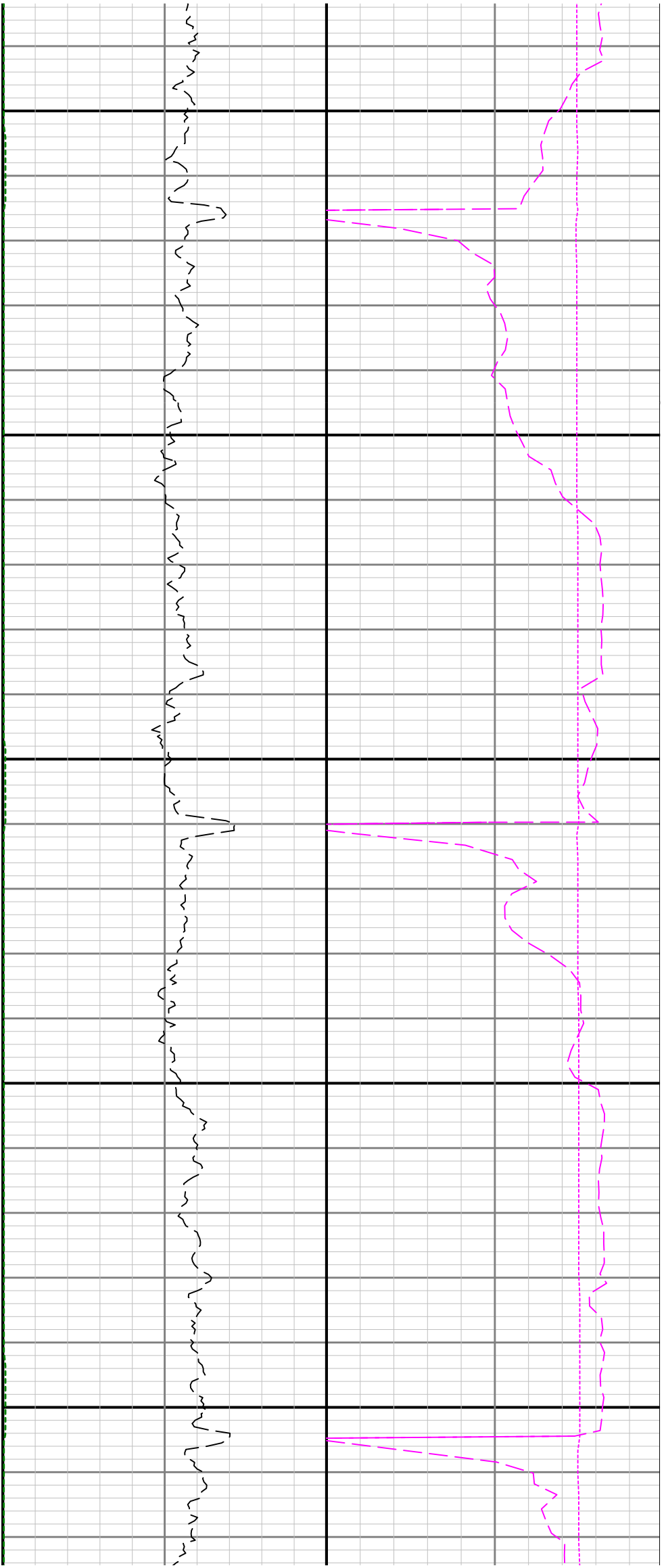

9300

9400

9500

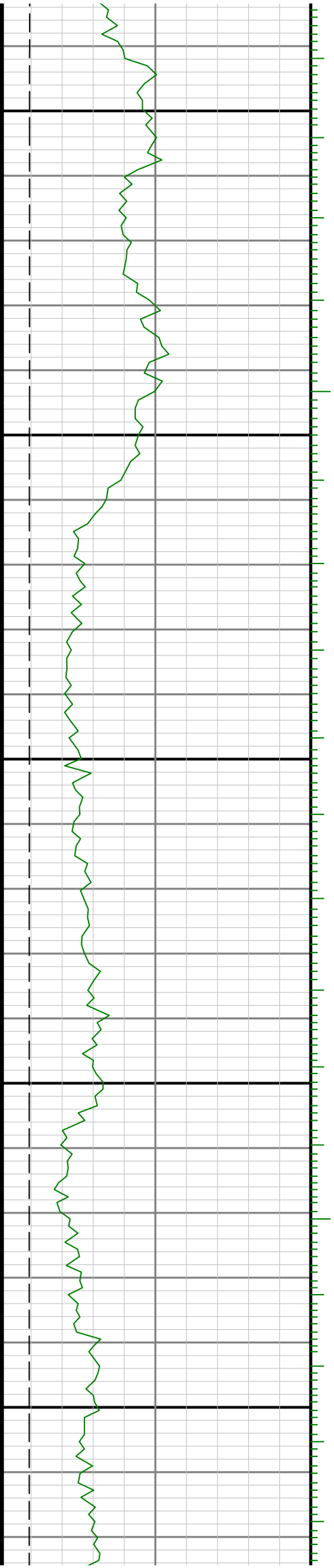



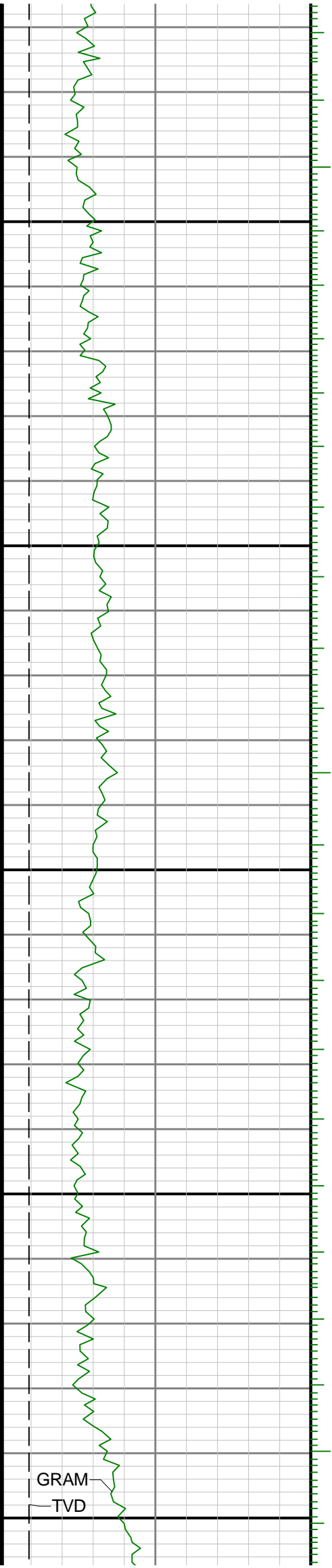

9800

9900

10000

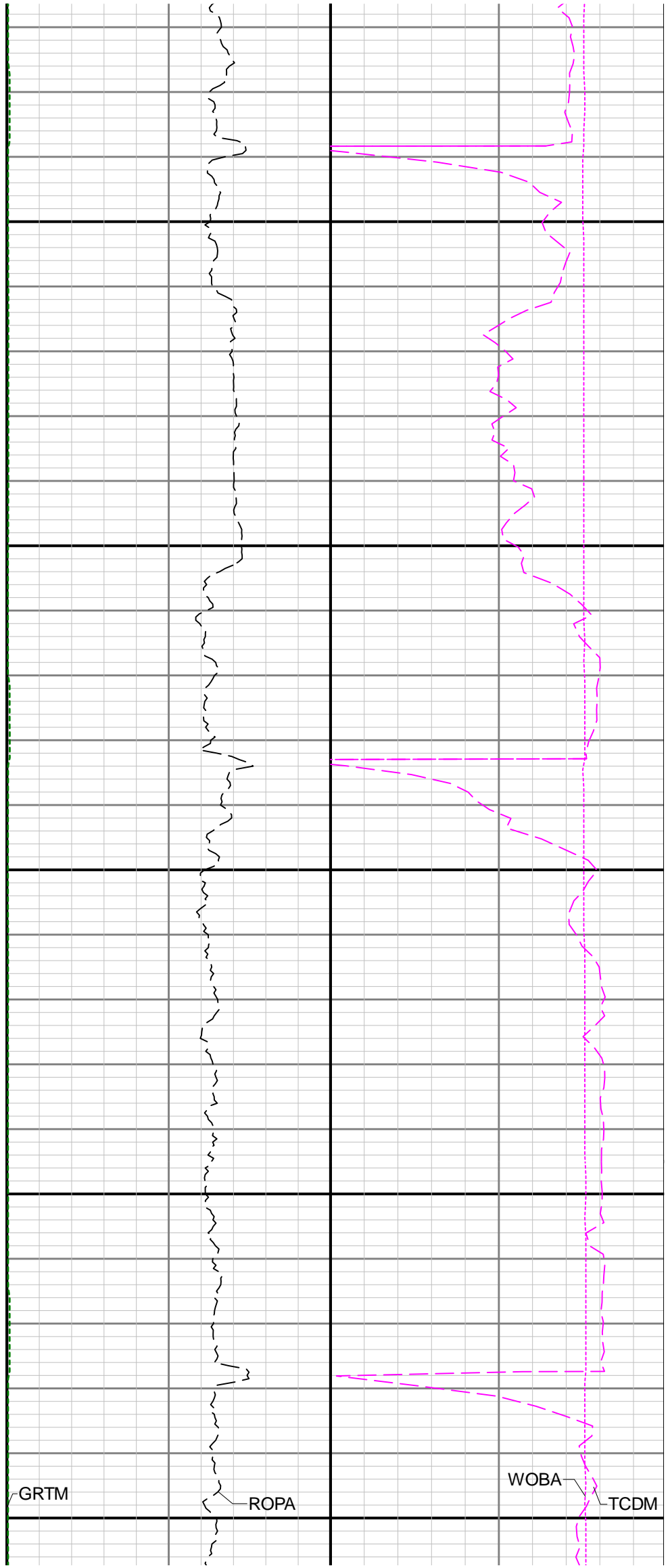

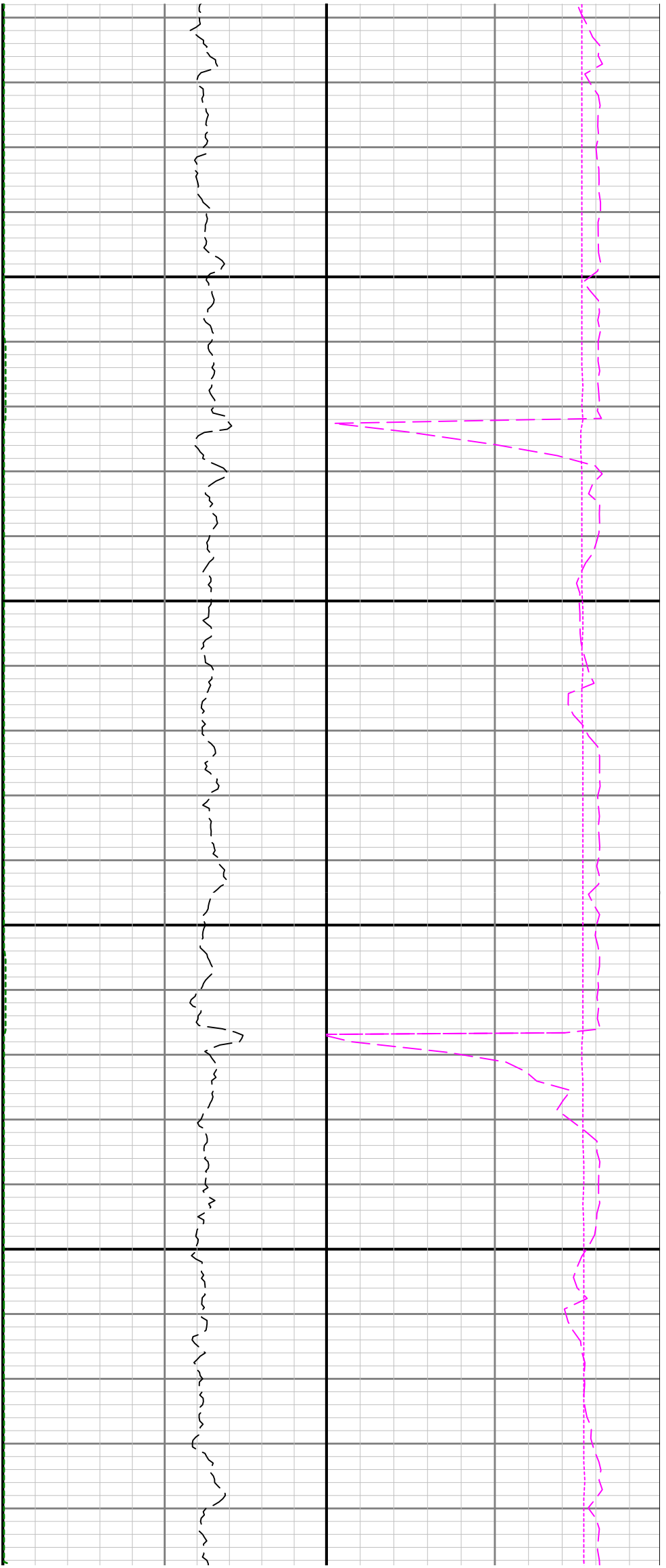

10100

10200

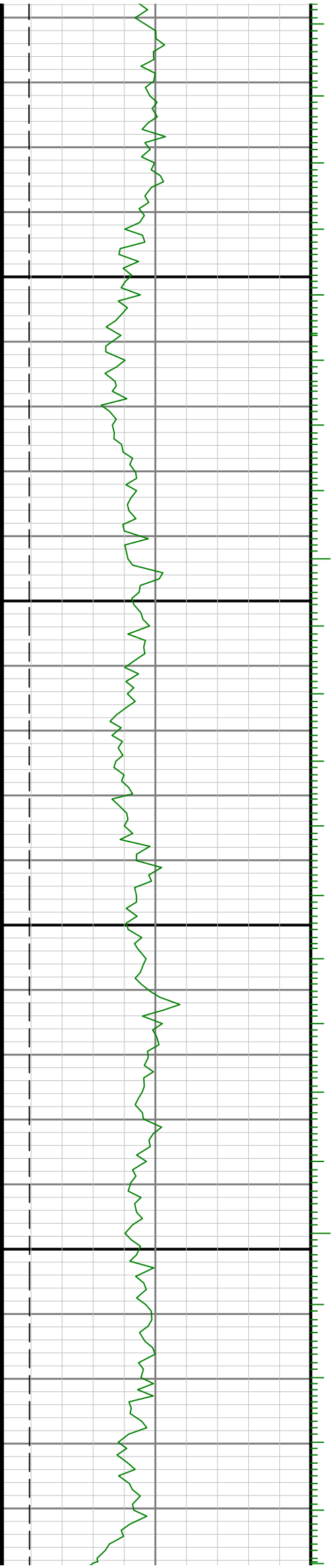

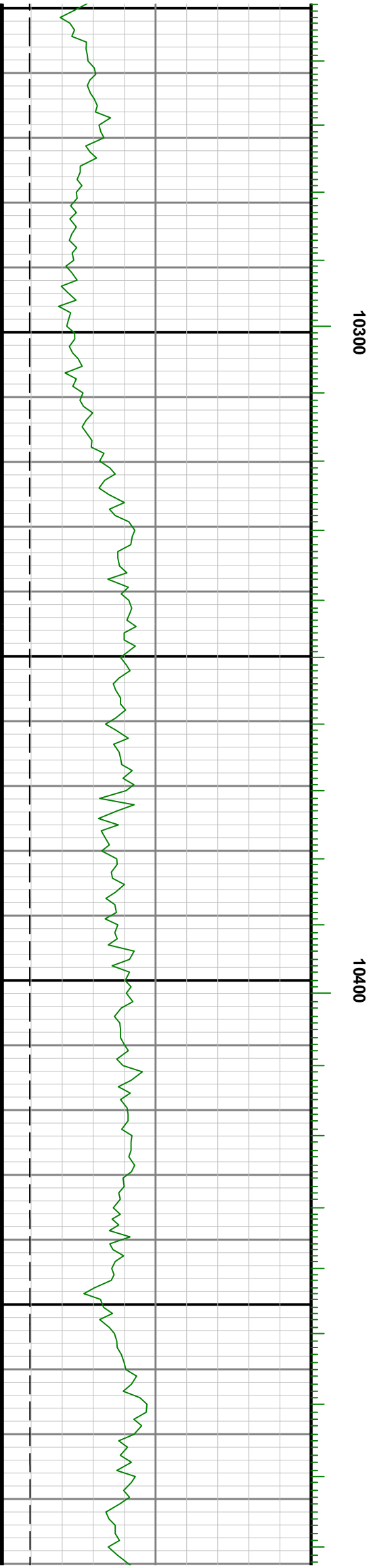
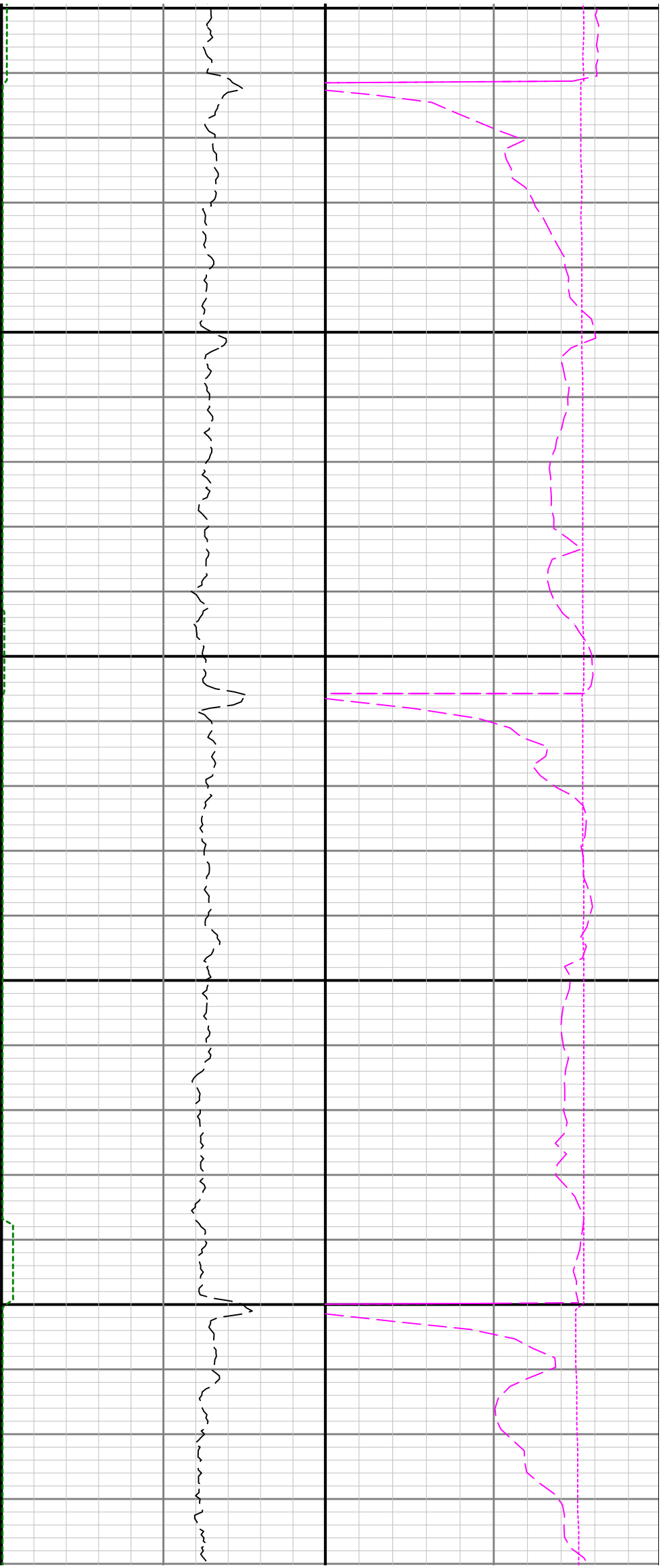

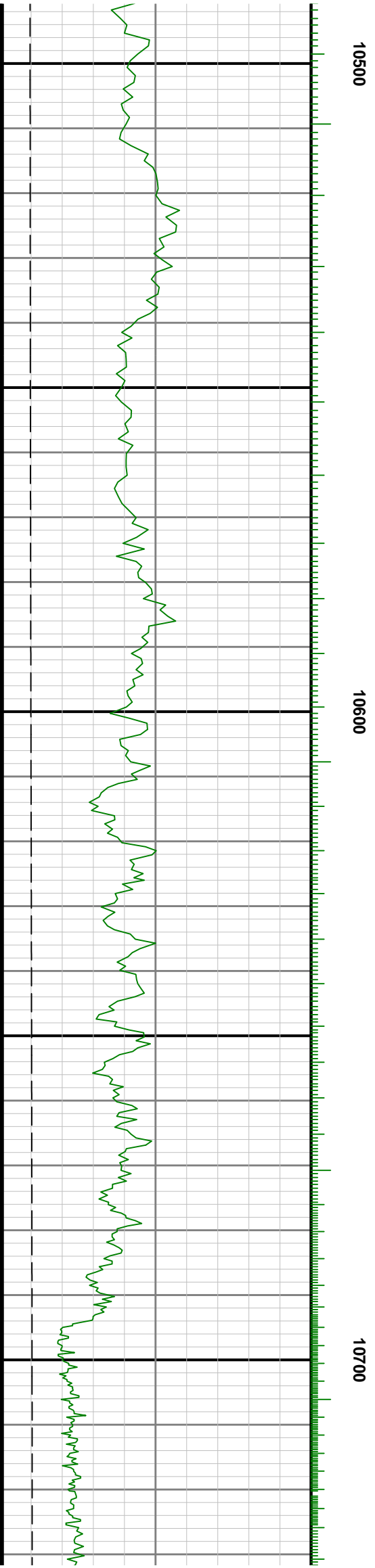
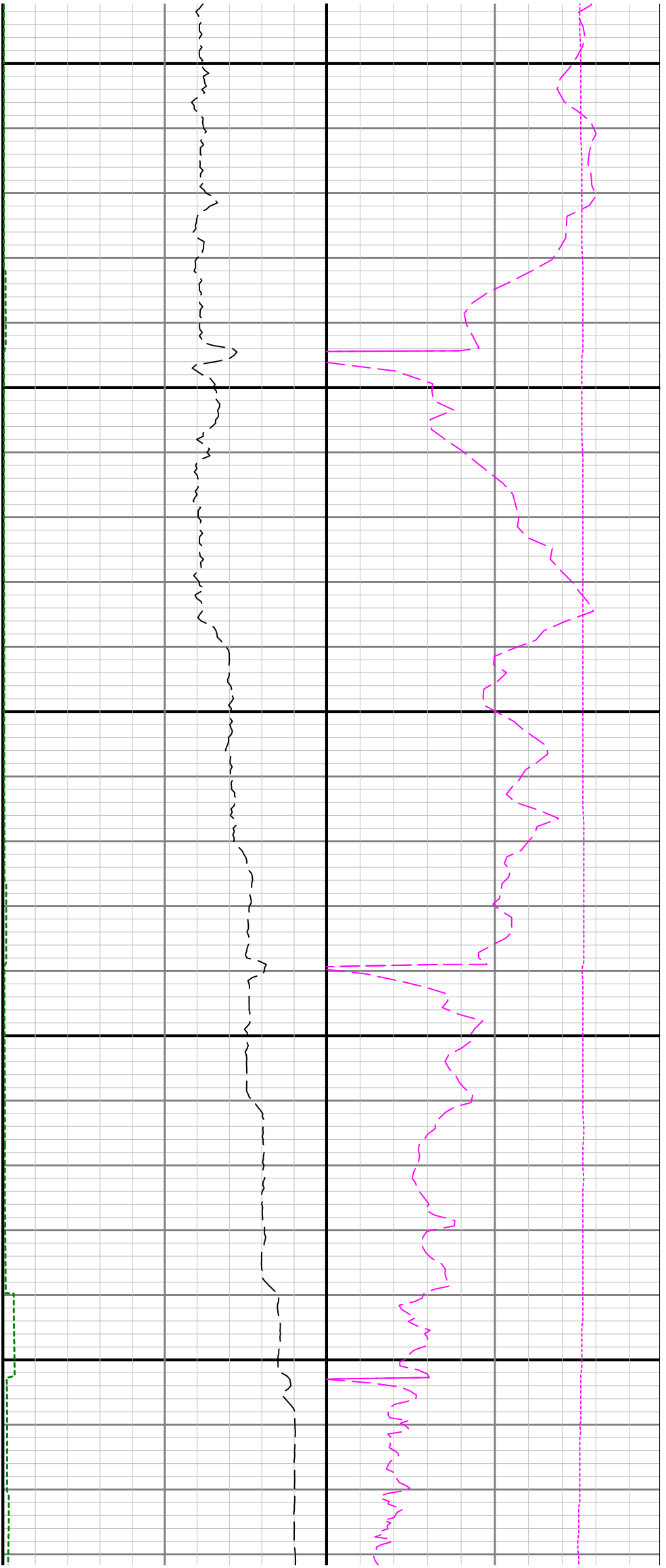

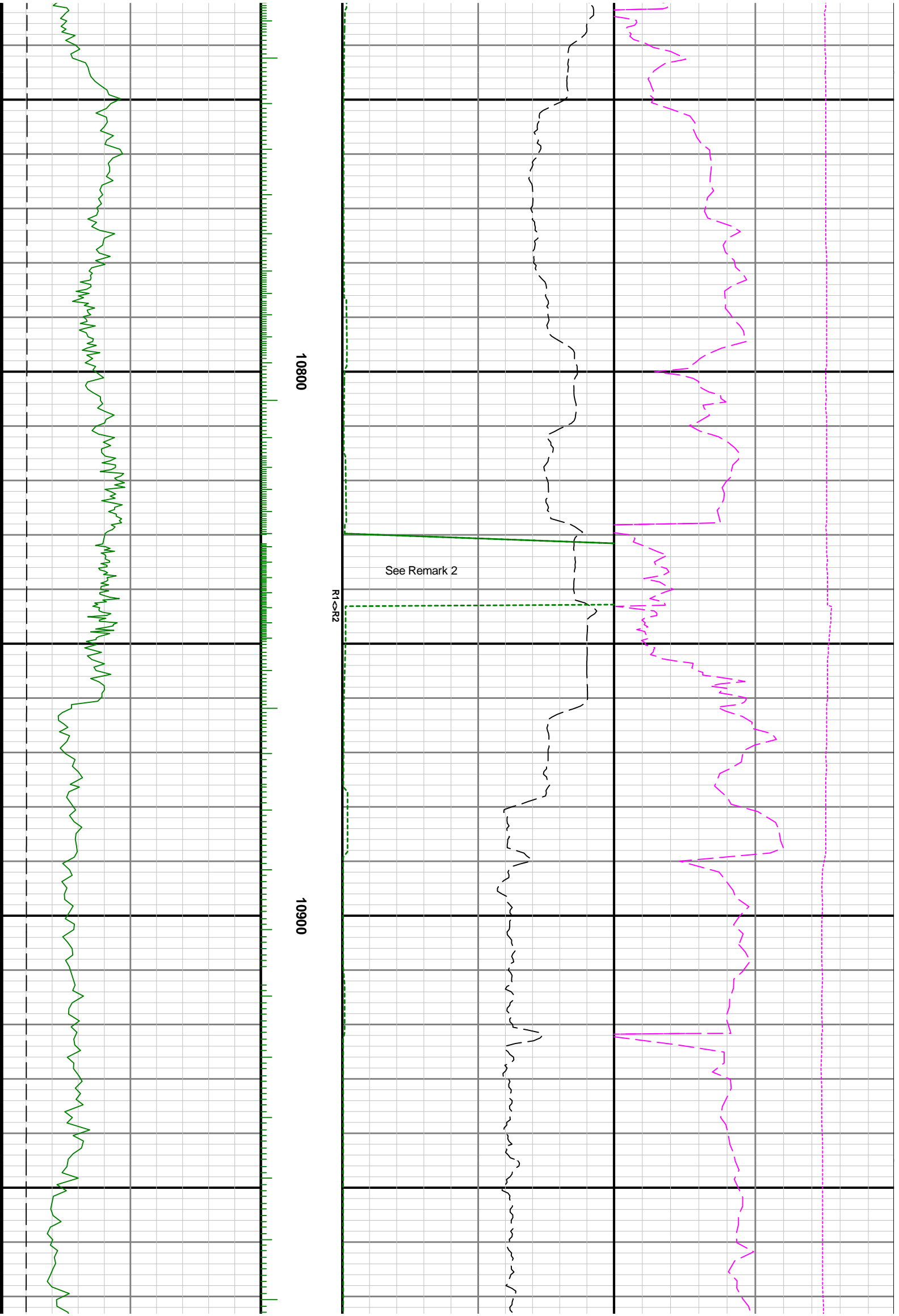

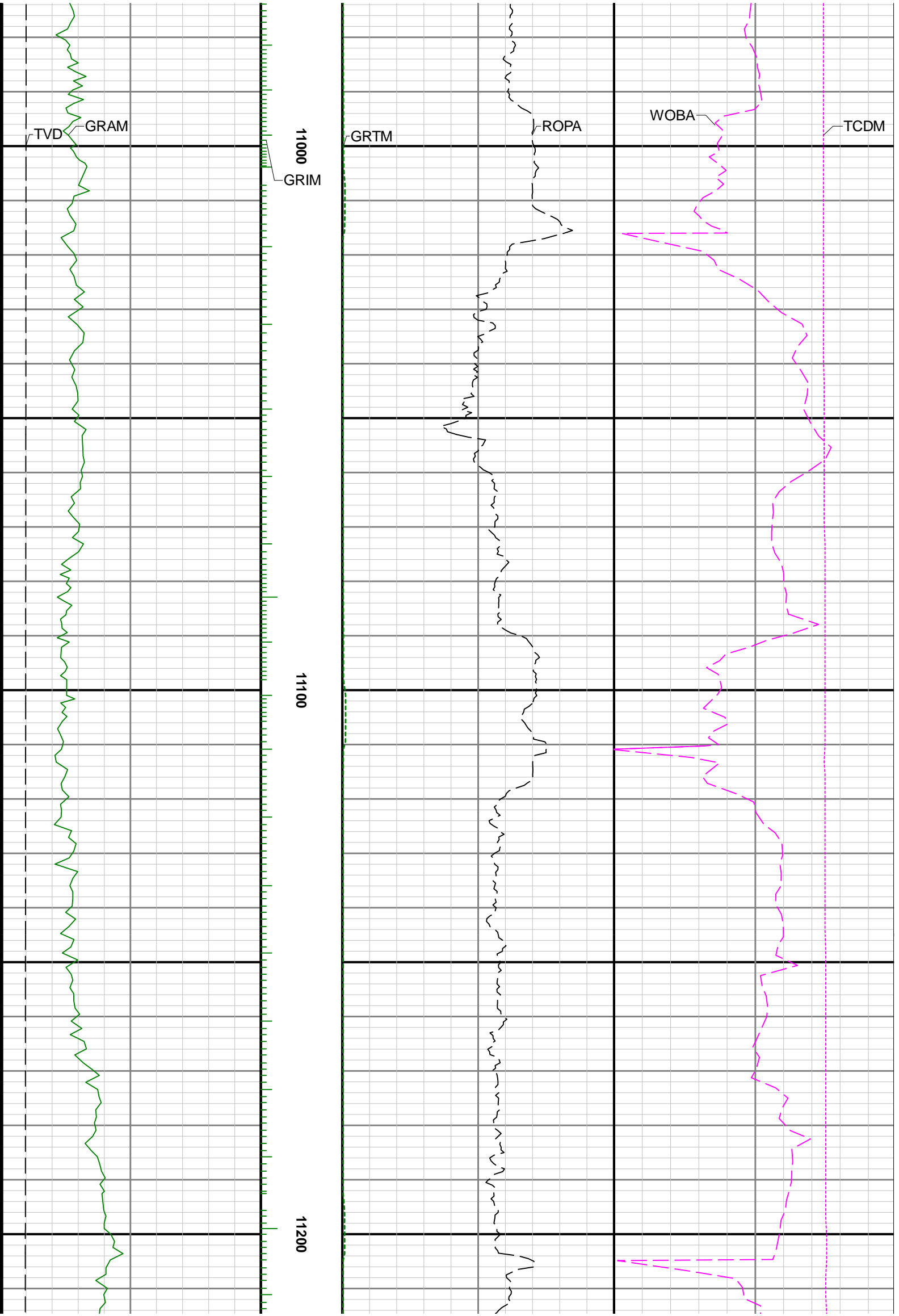

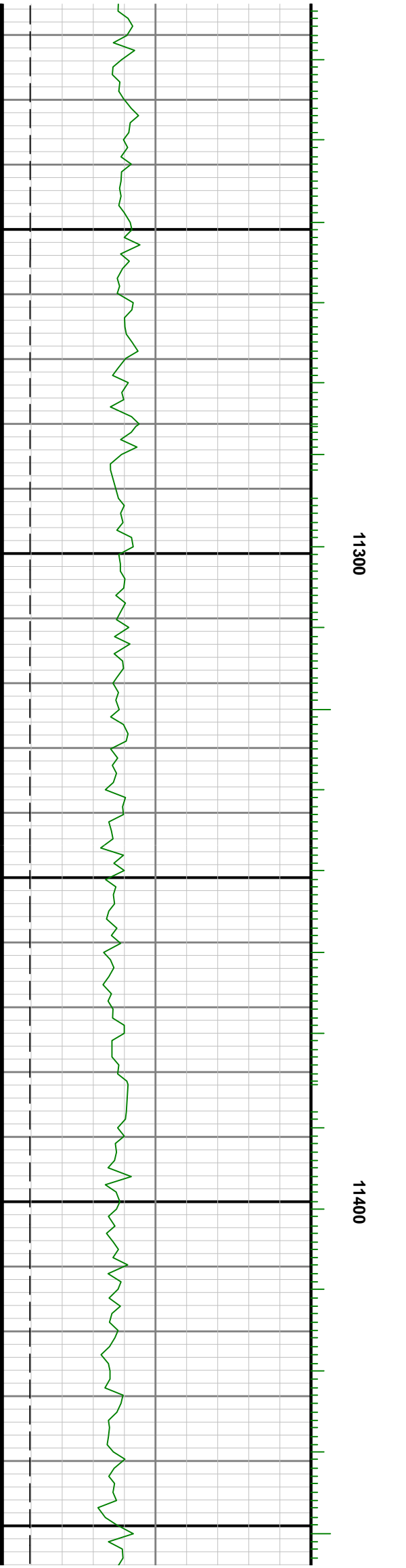
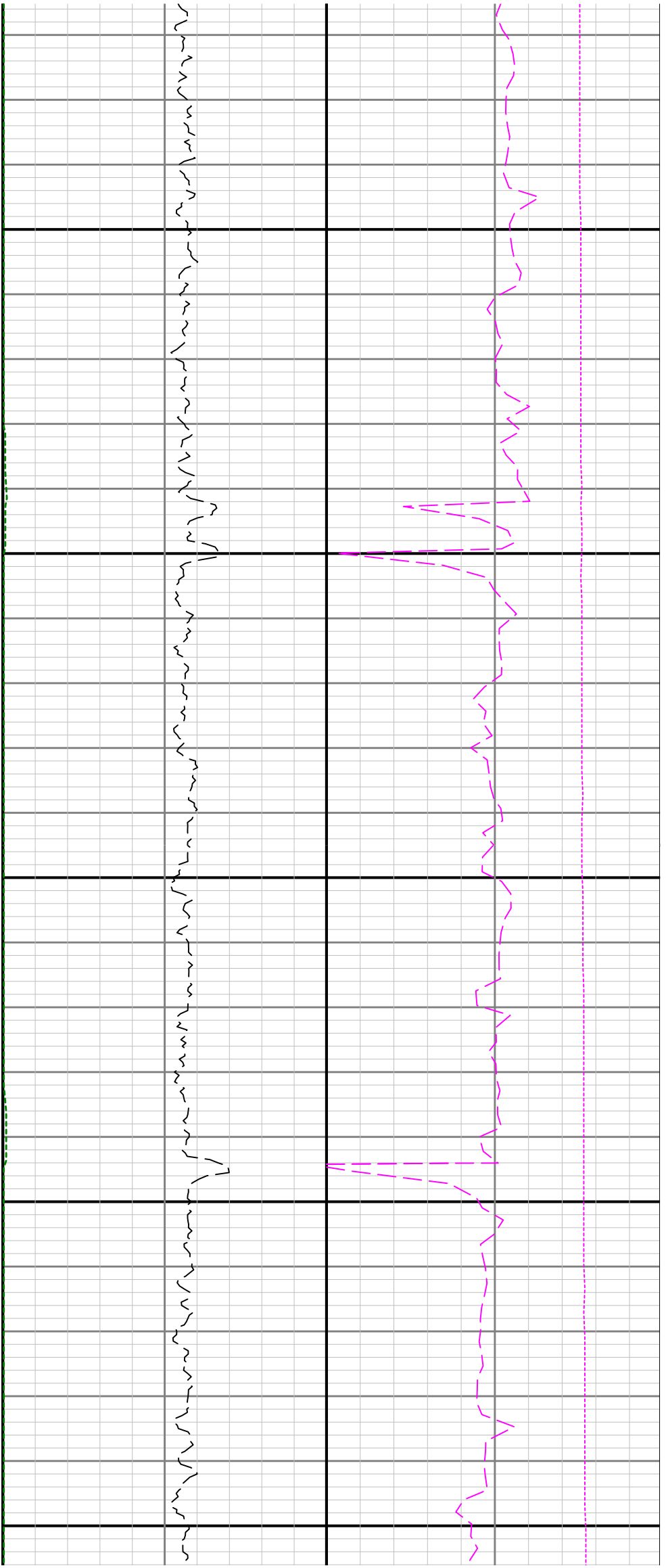

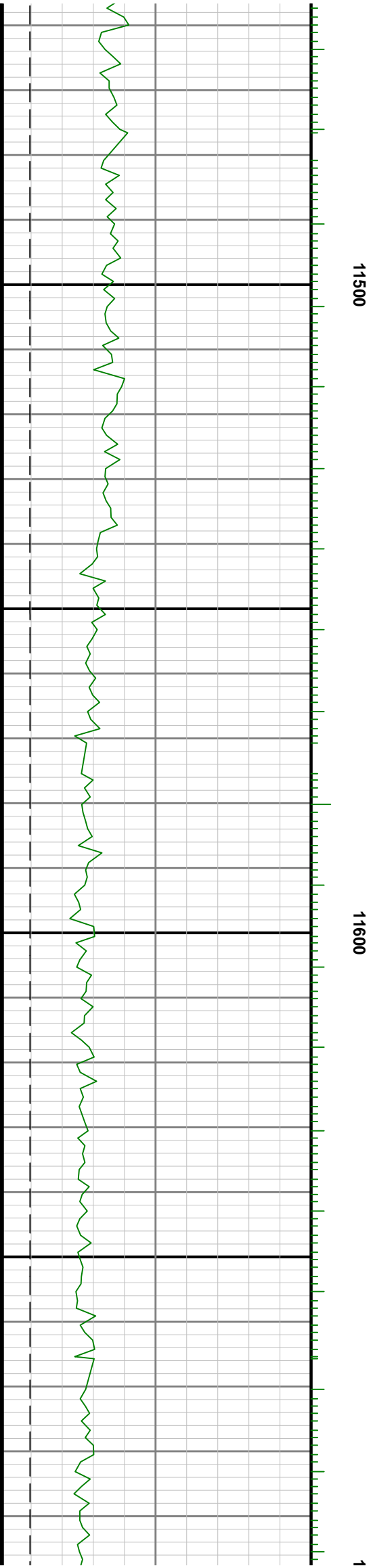
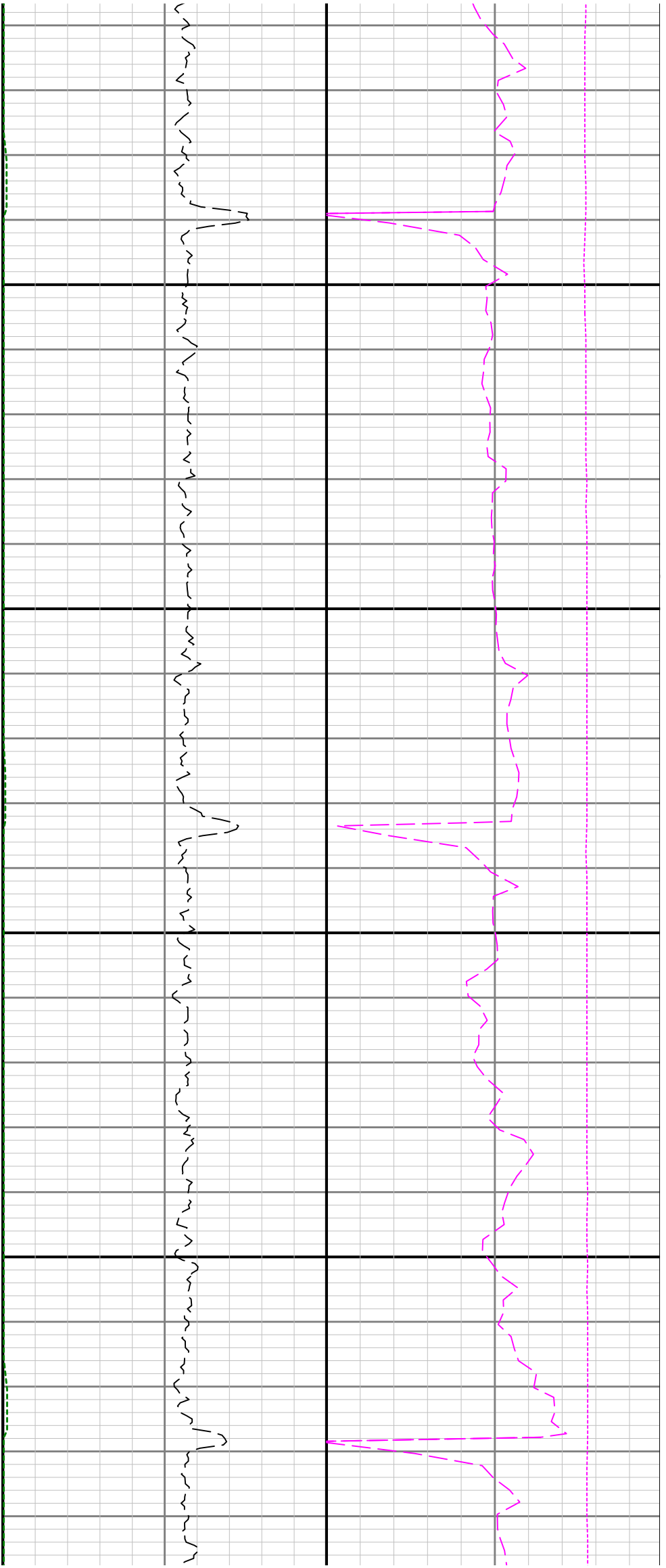

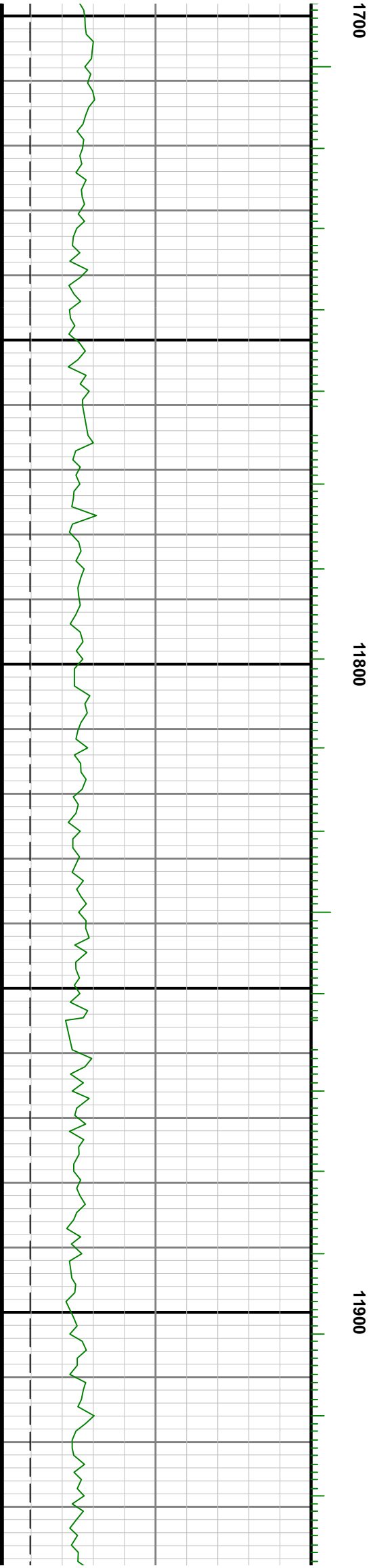
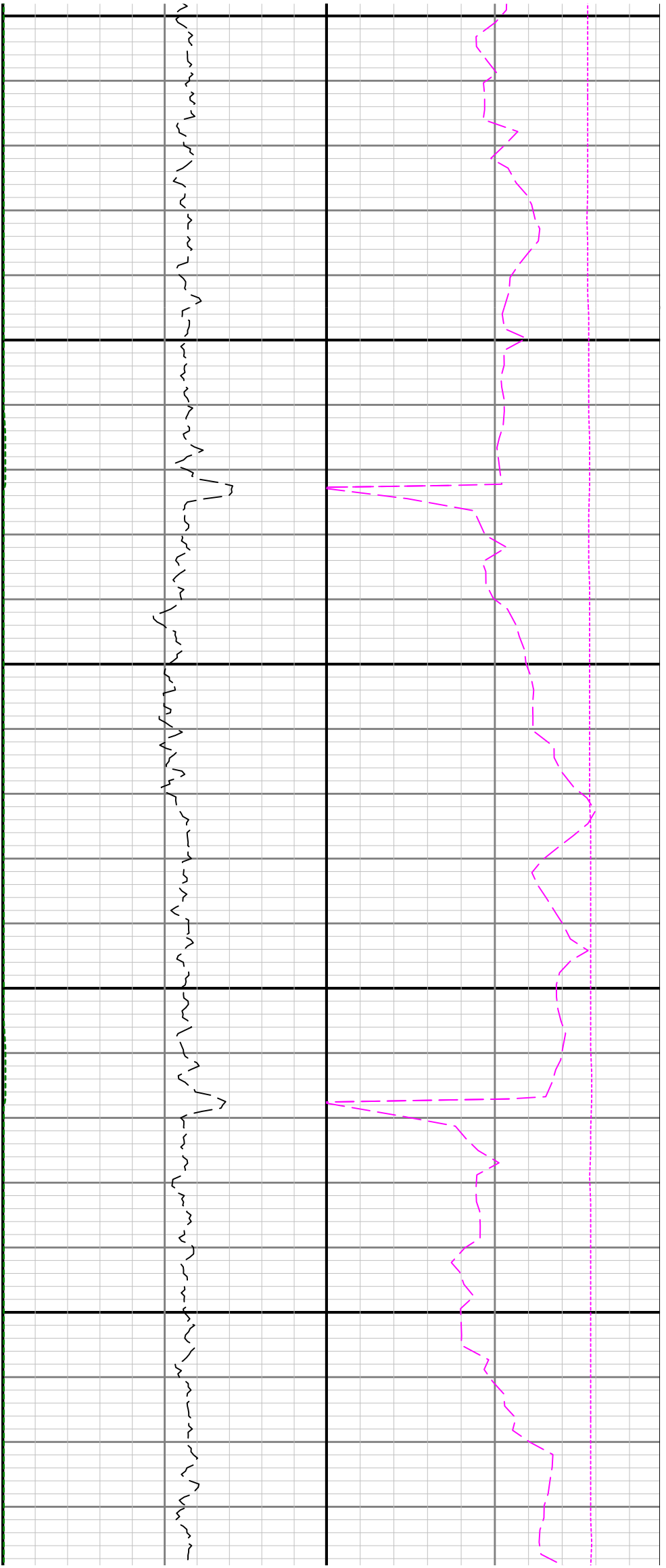

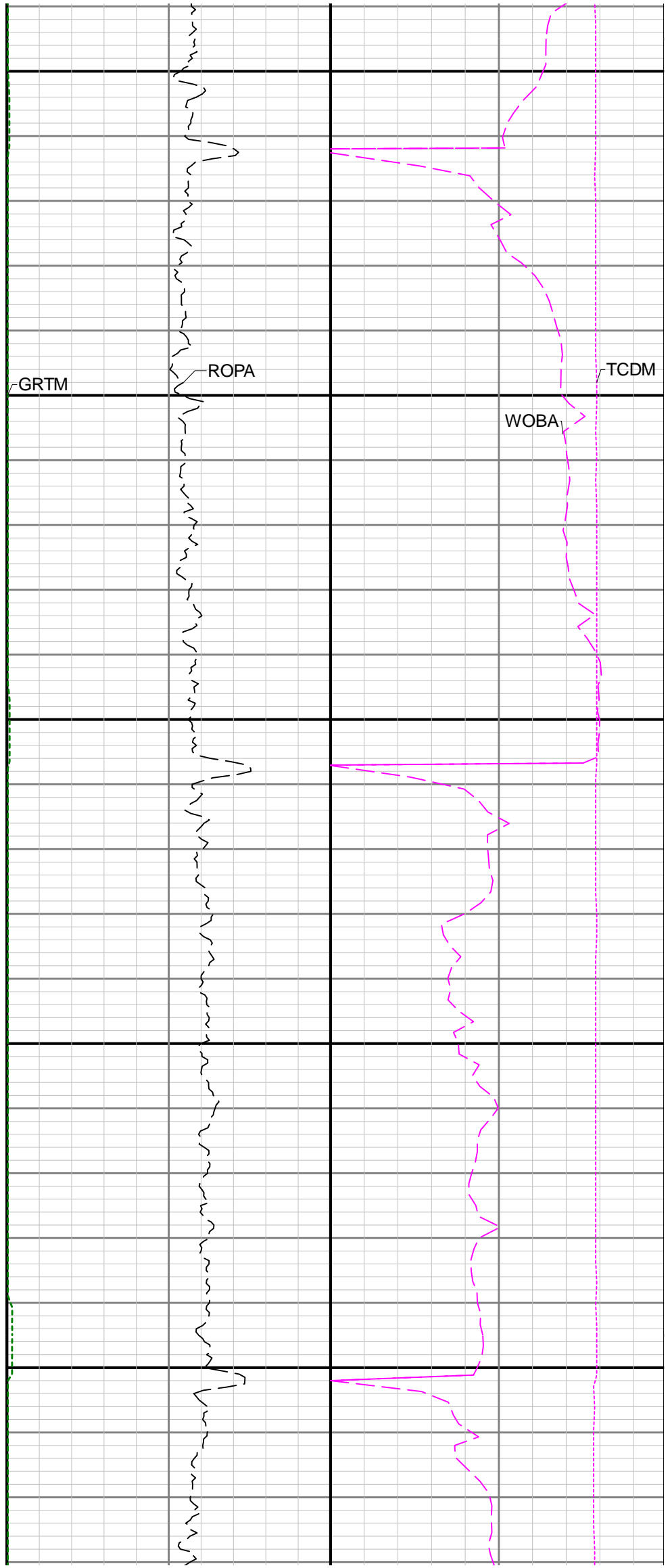
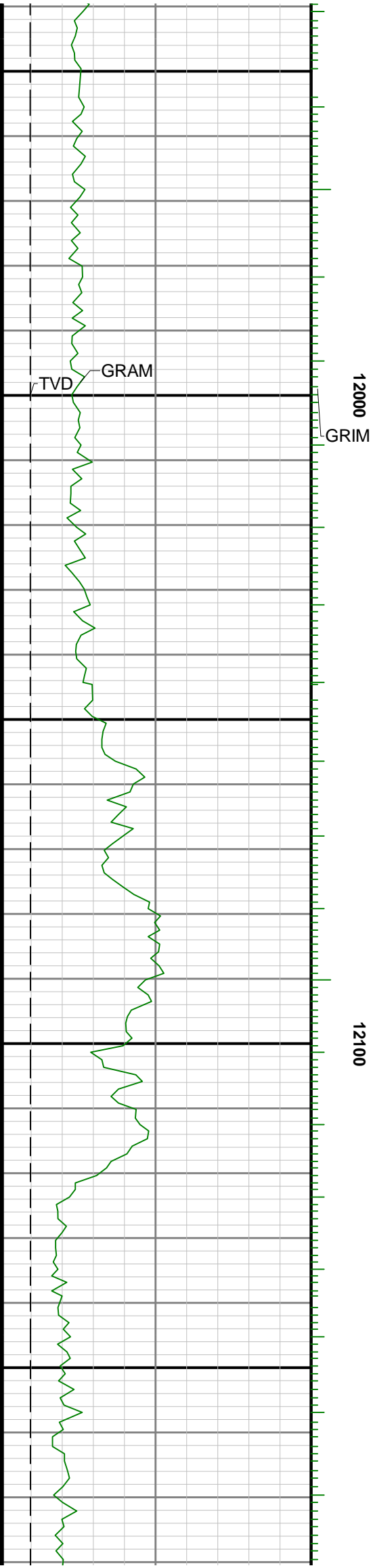

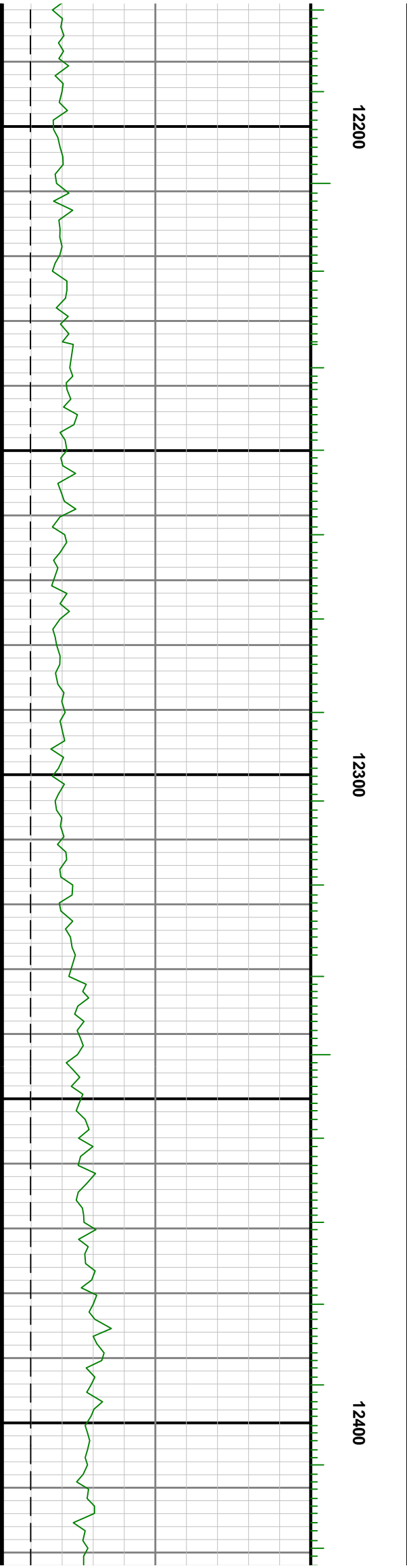
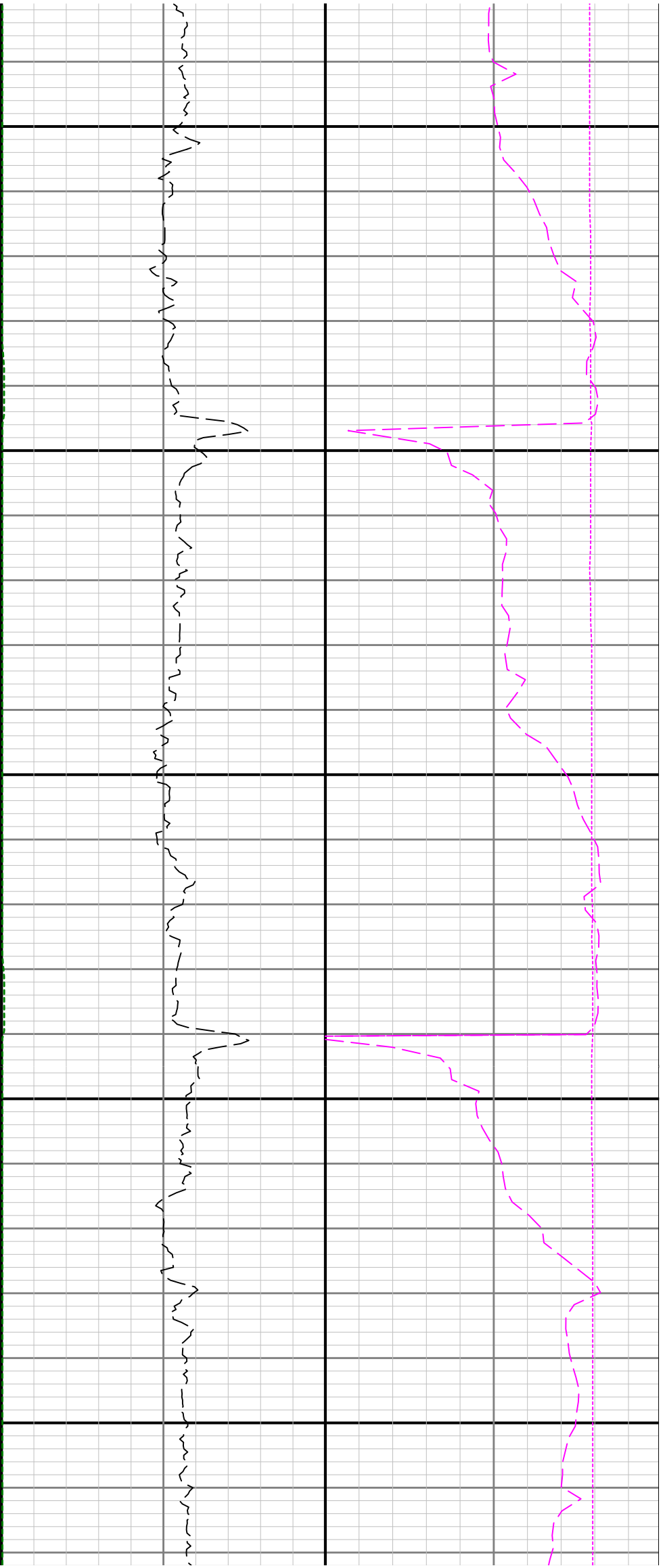

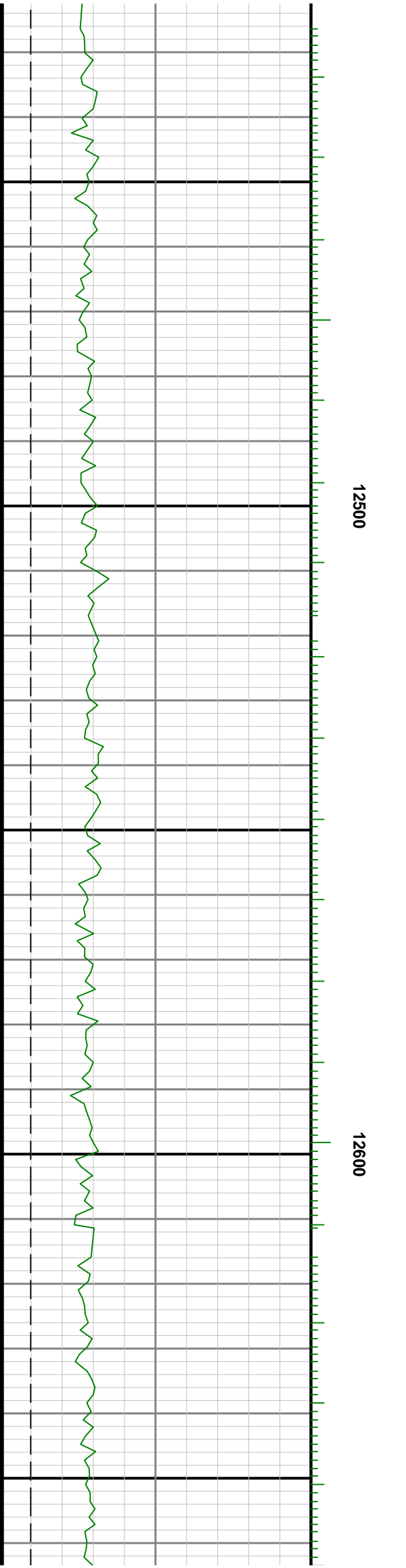
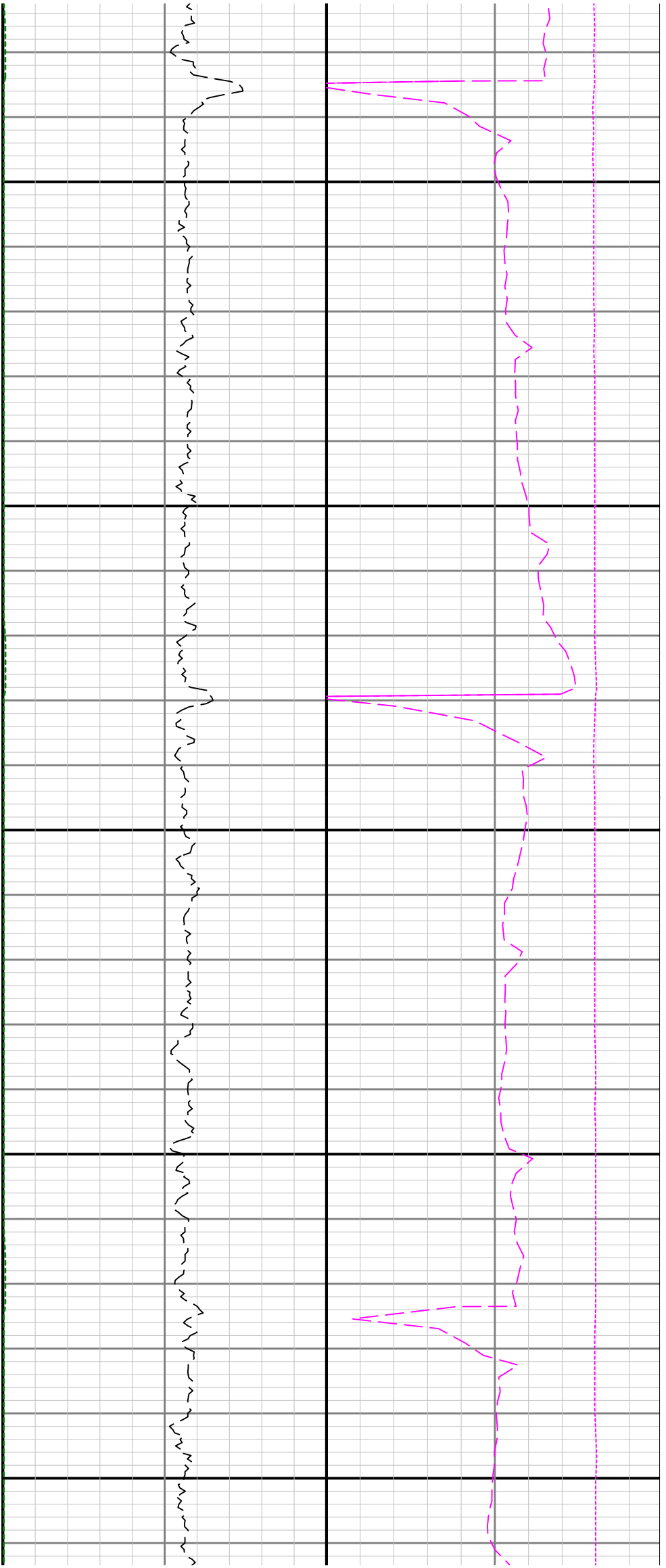

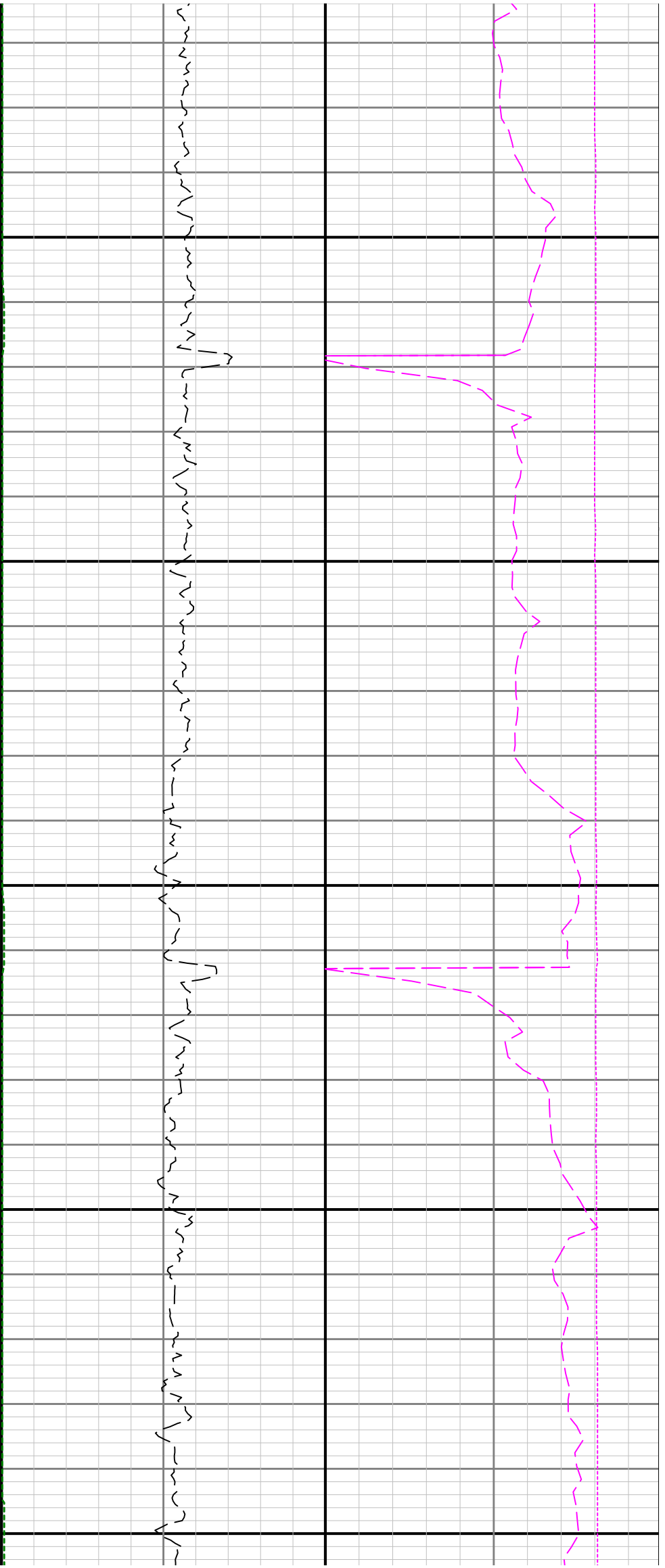

12700

12800

12900

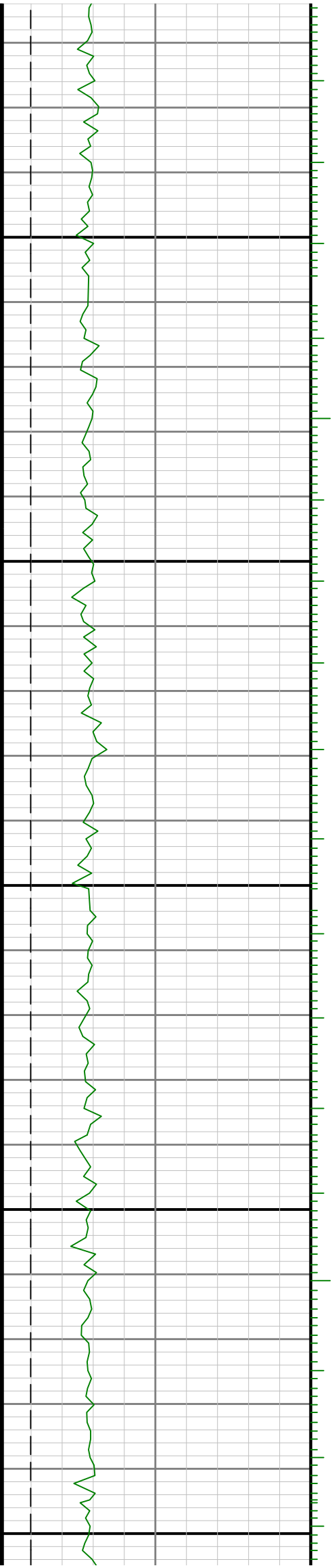

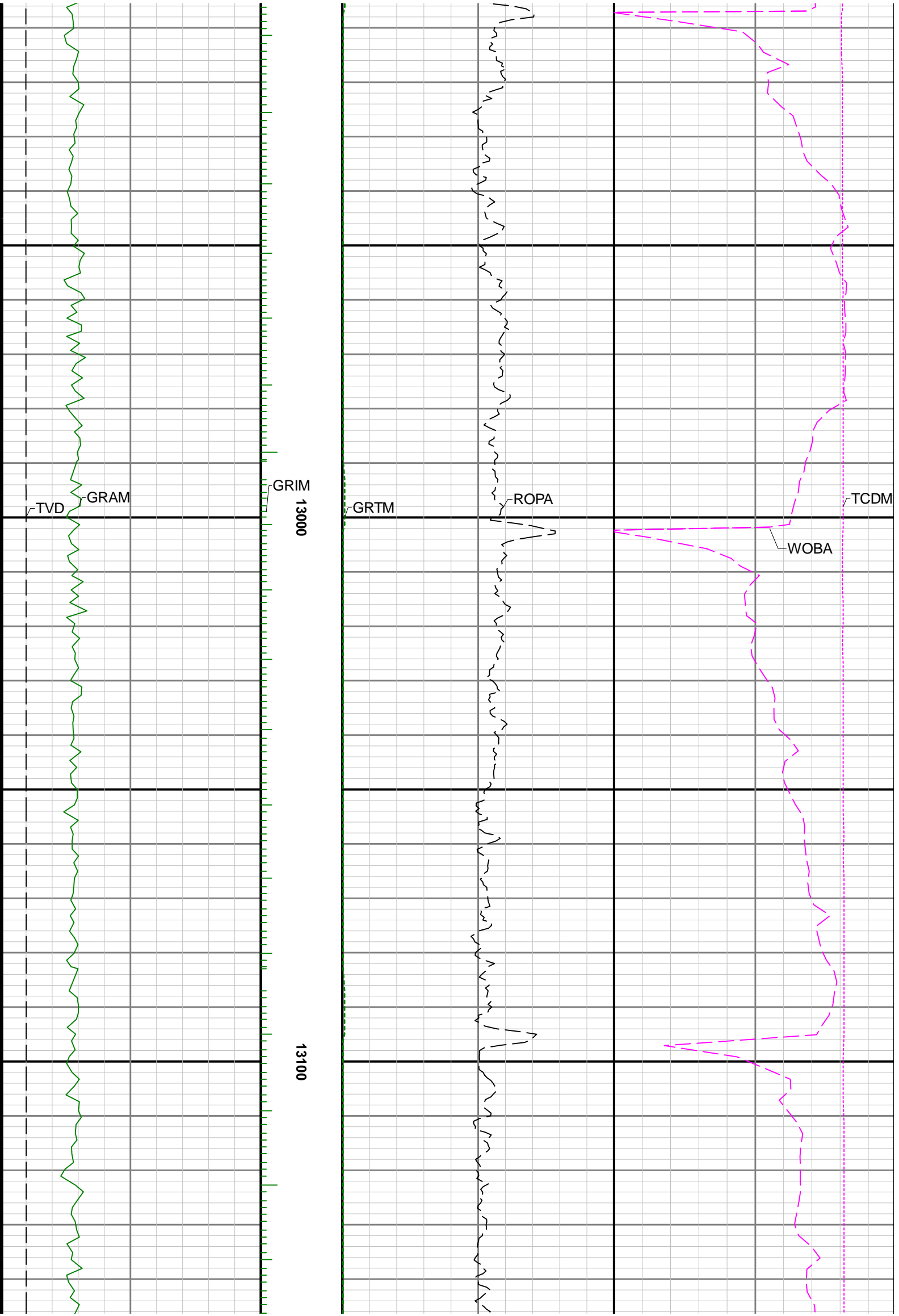

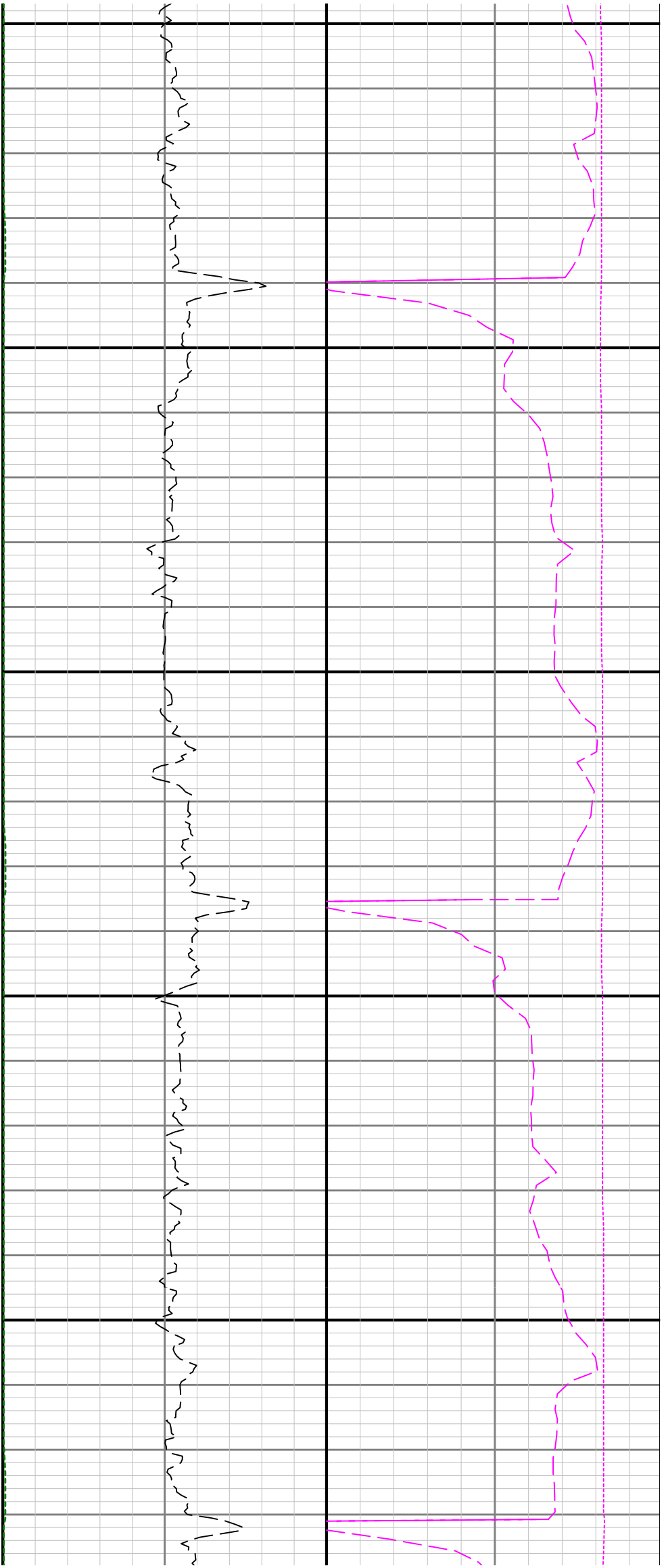

13200

13300

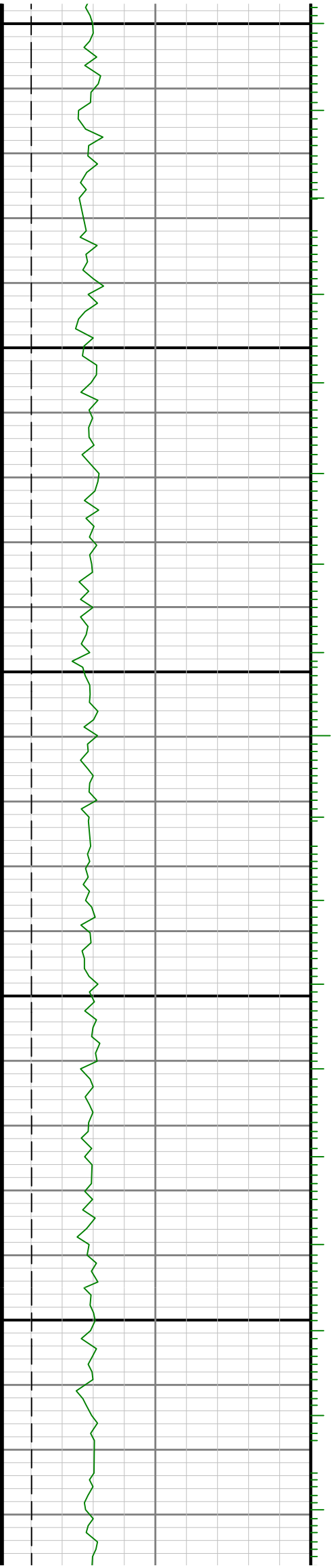

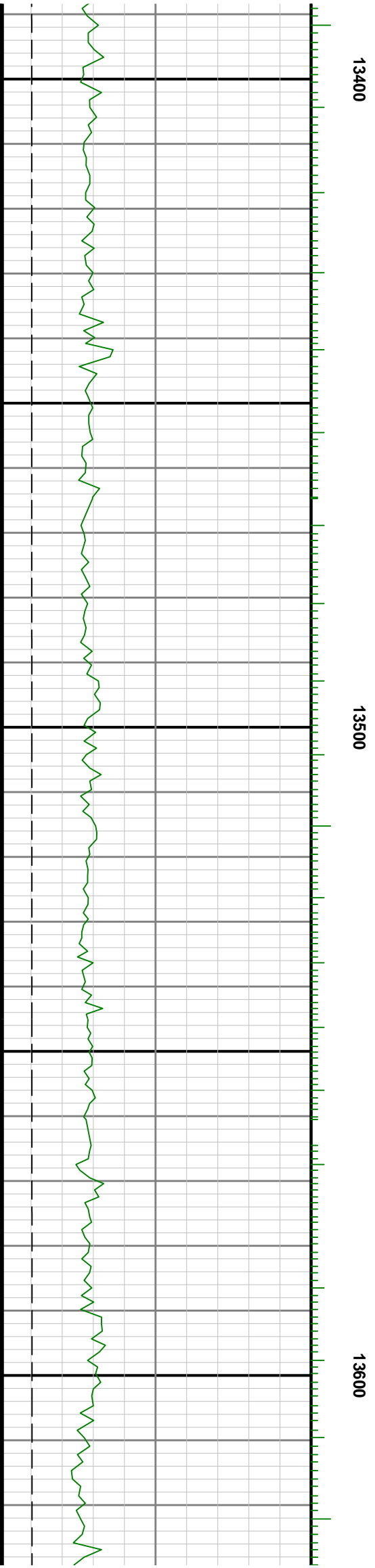
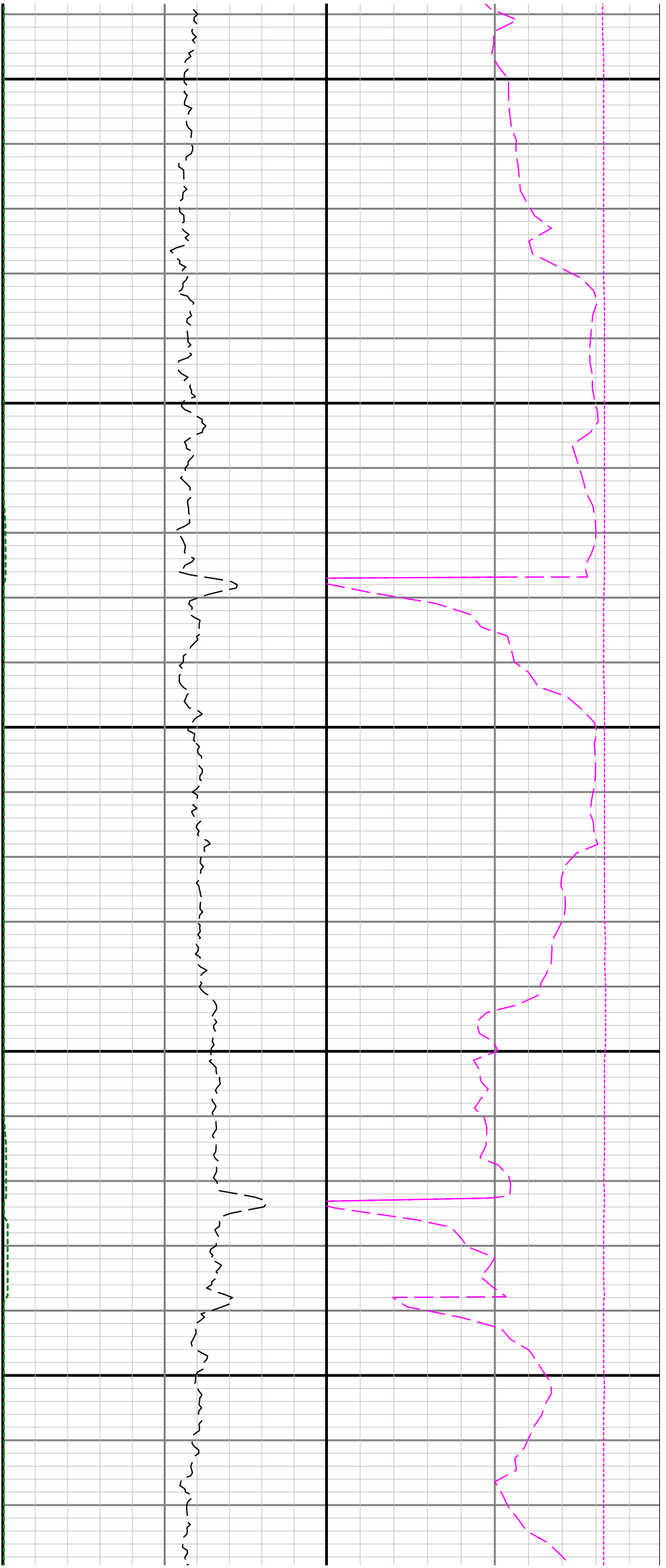

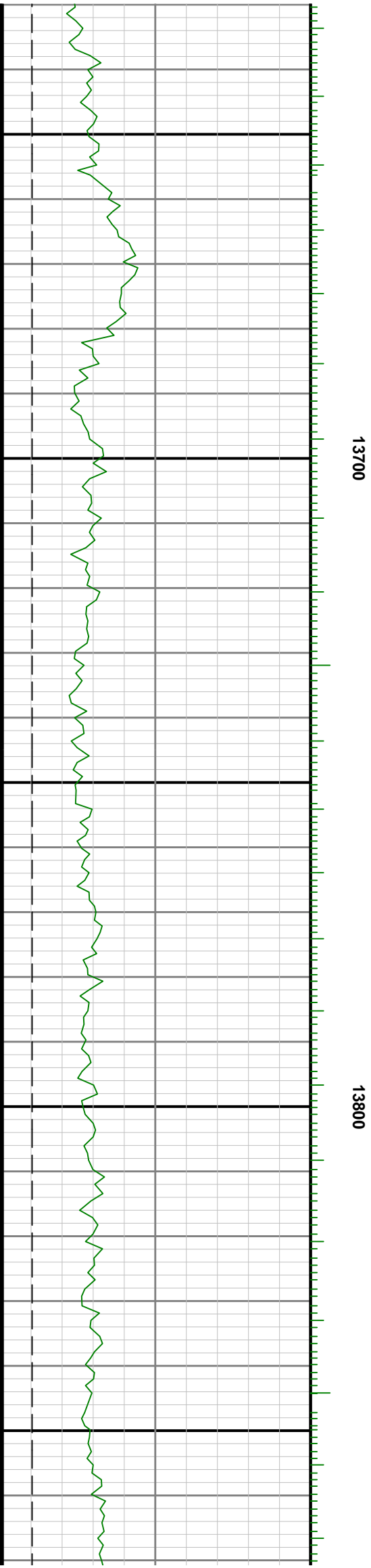
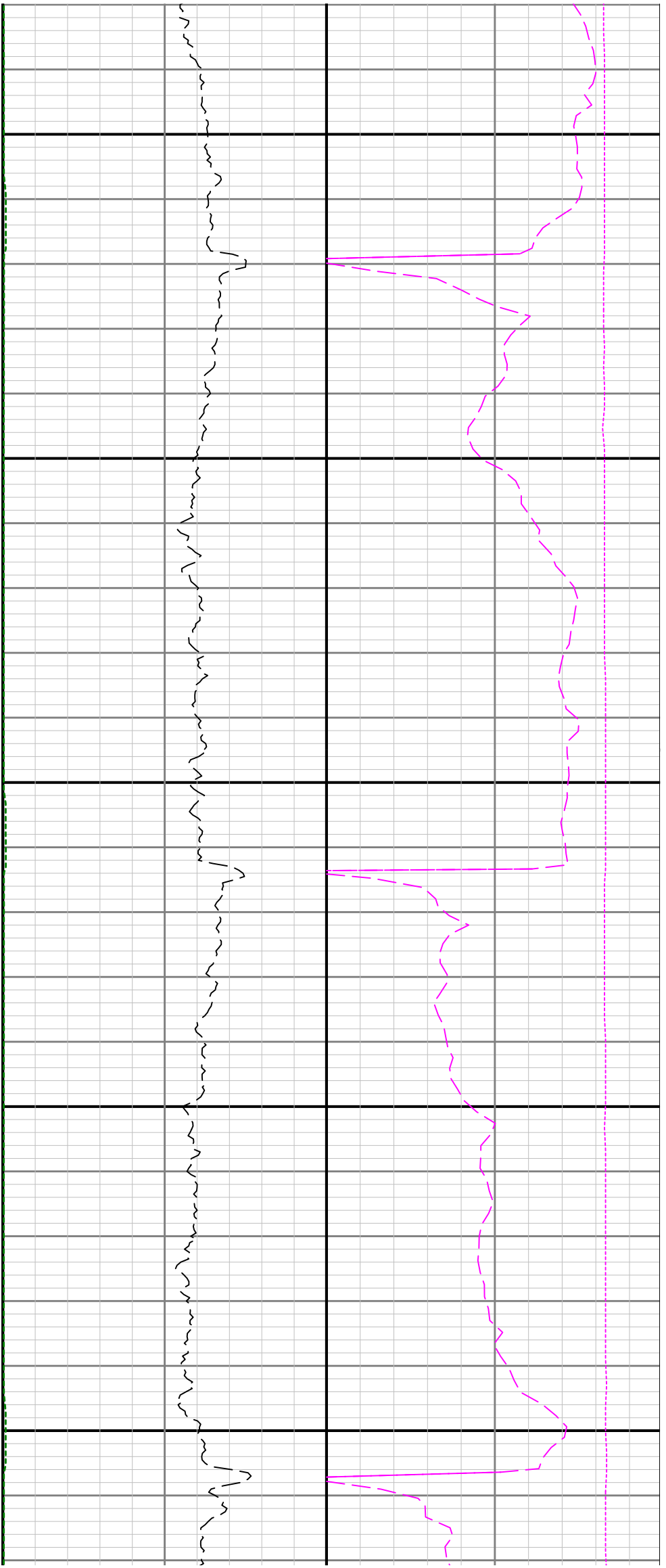

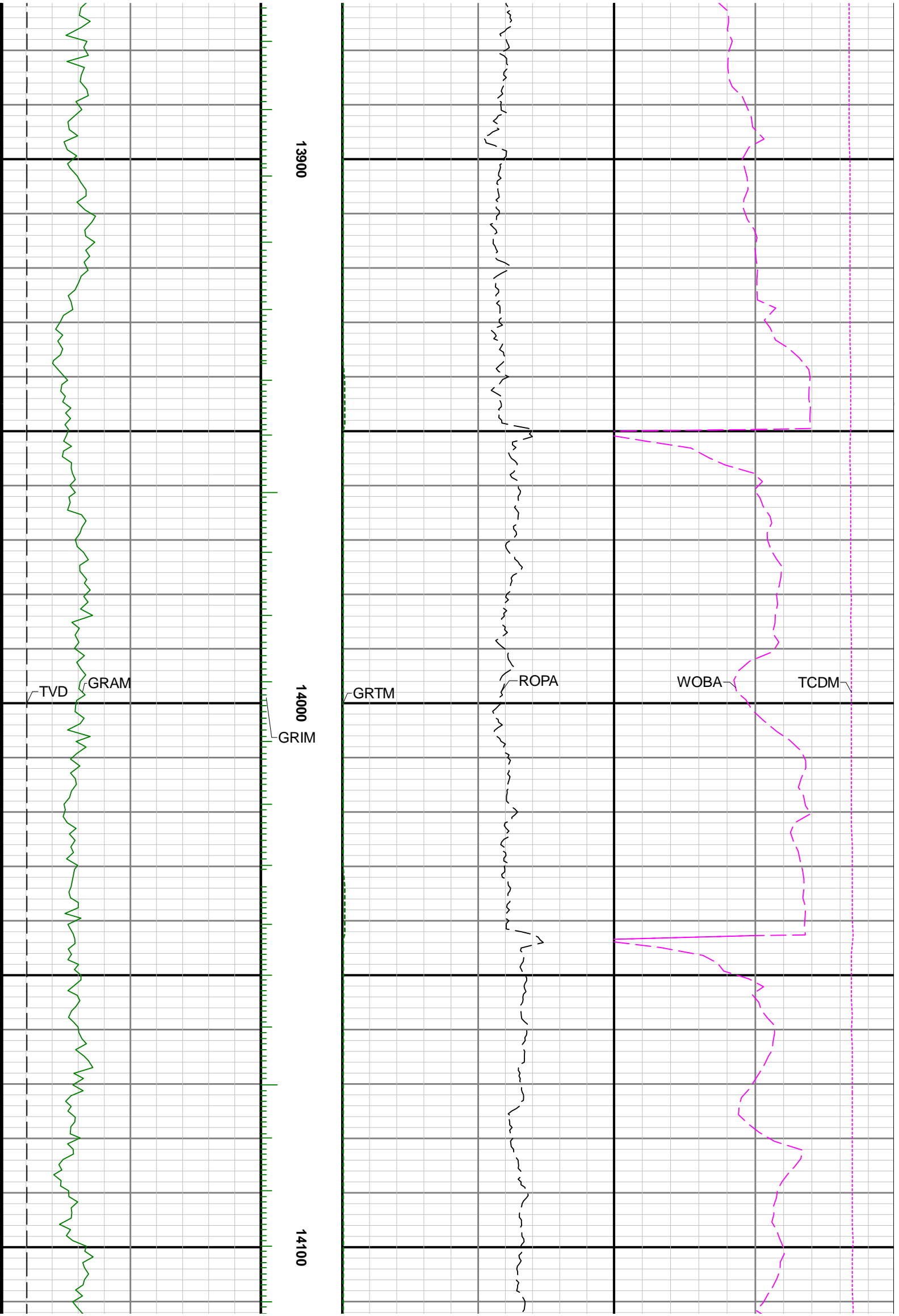
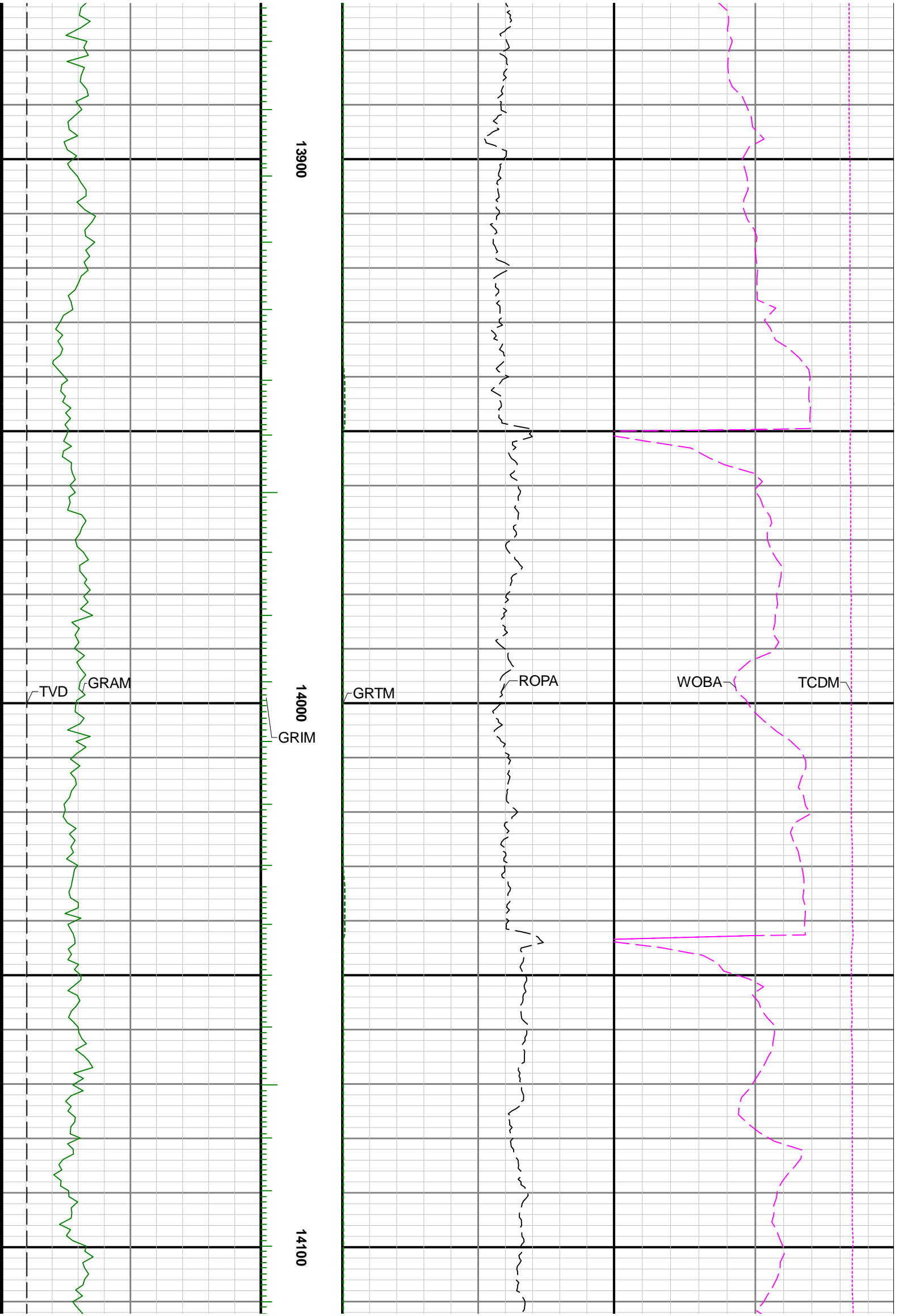

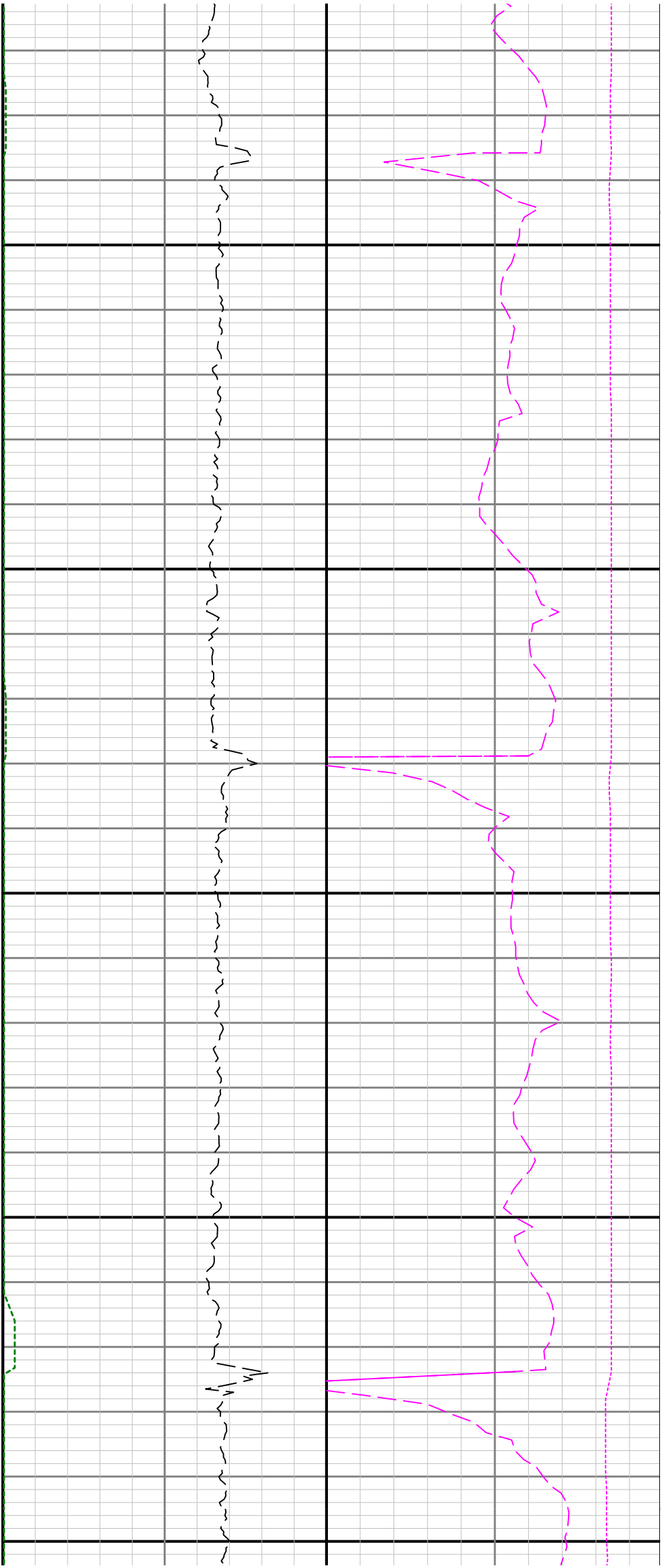

14200

14300

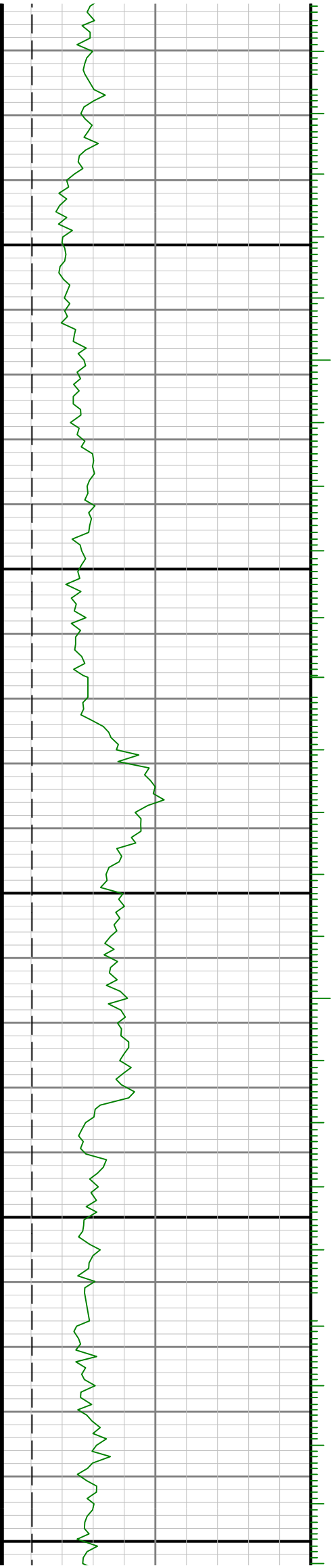

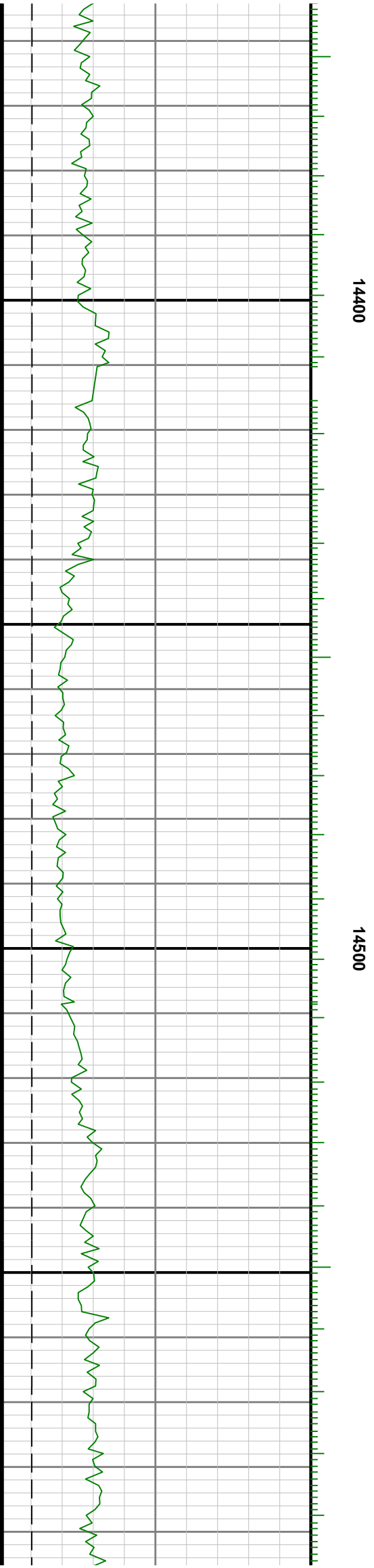
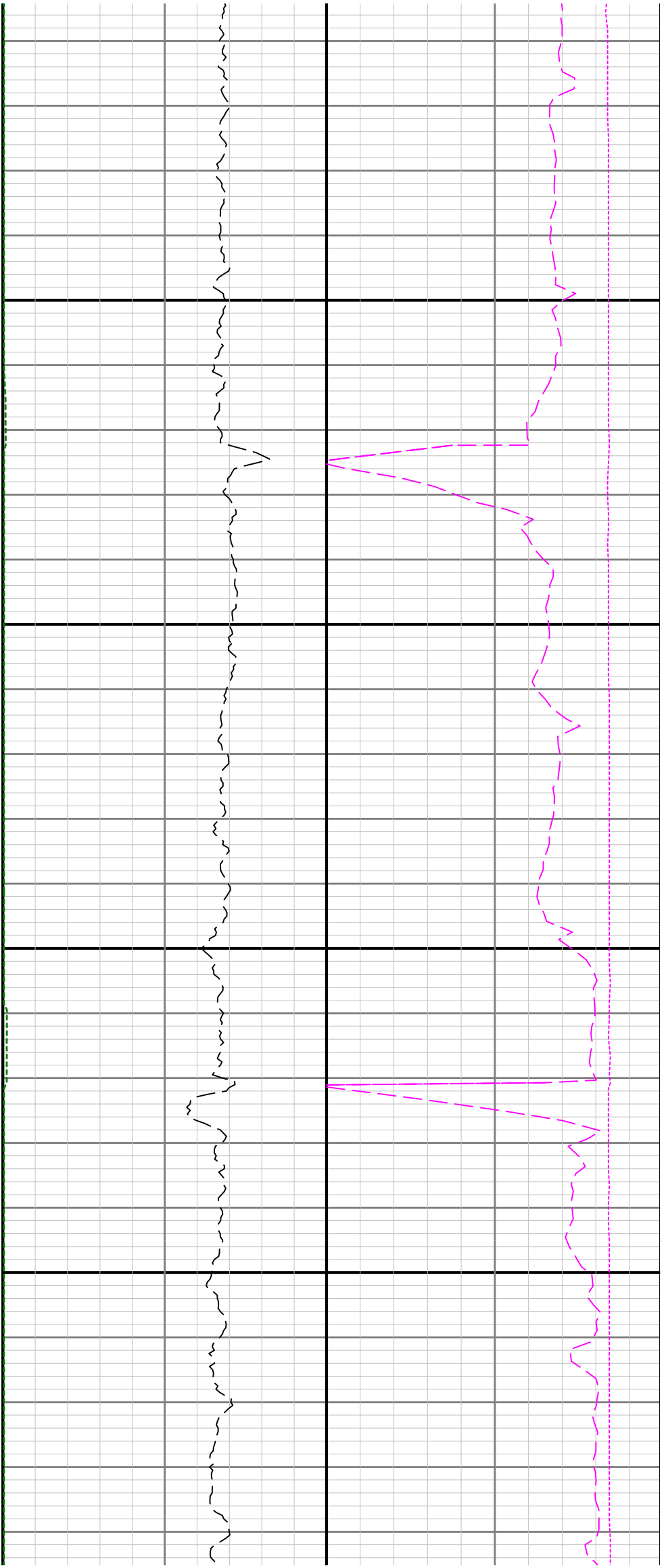

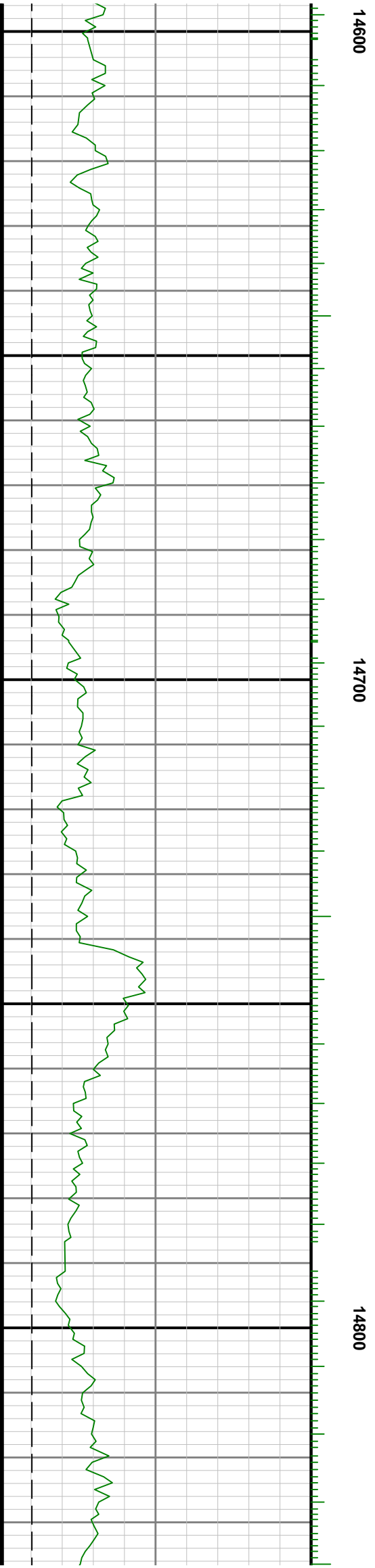

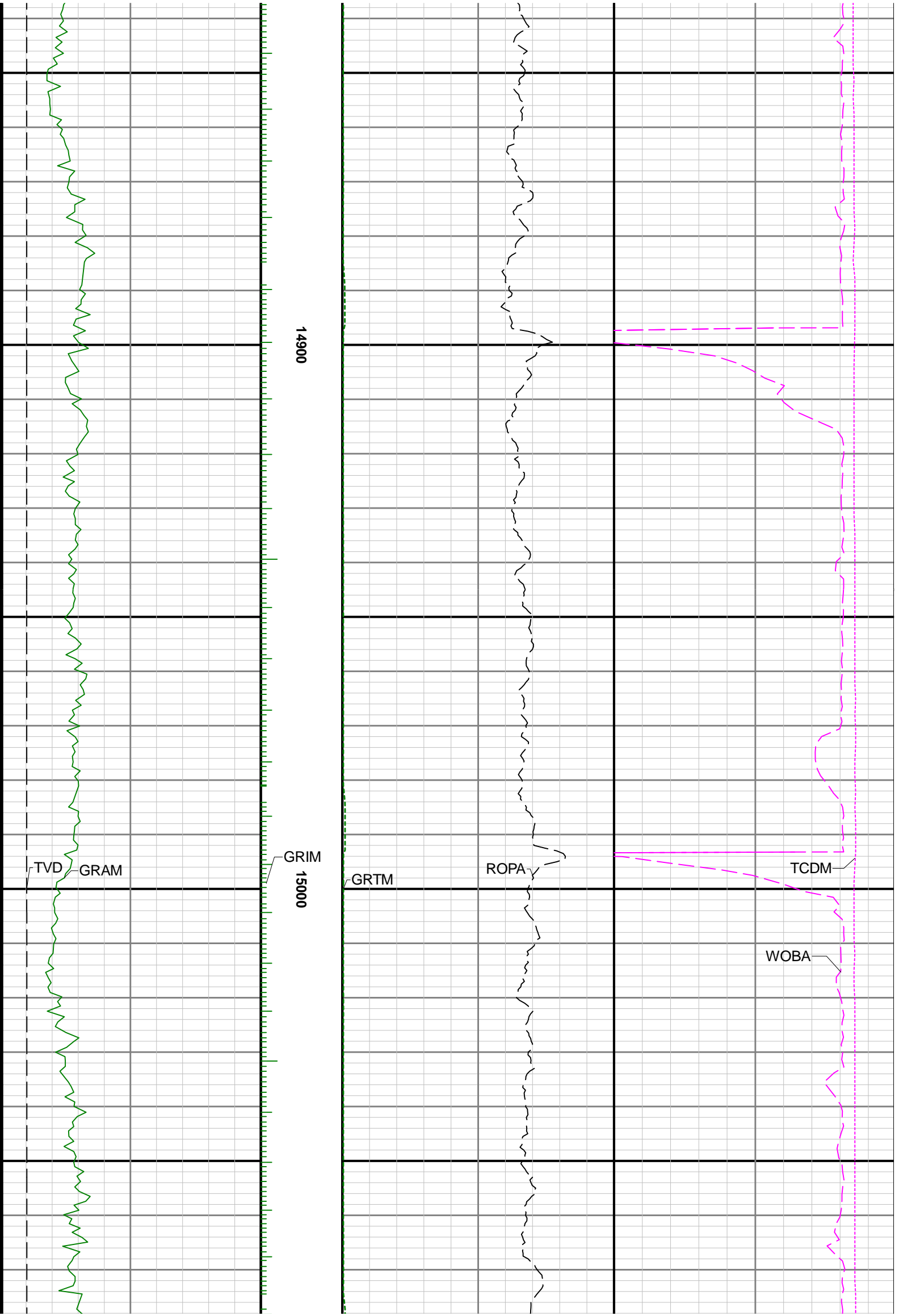

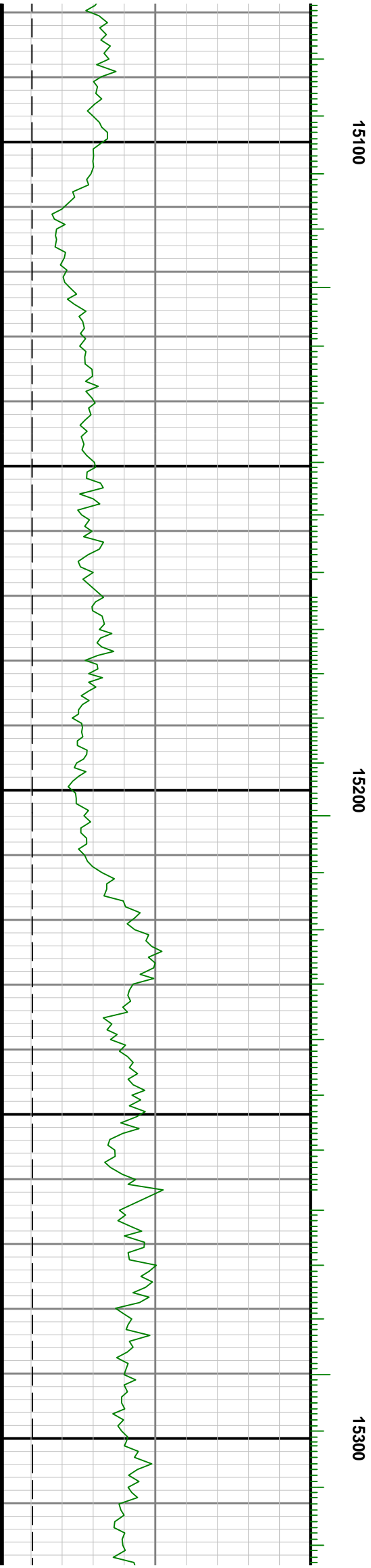
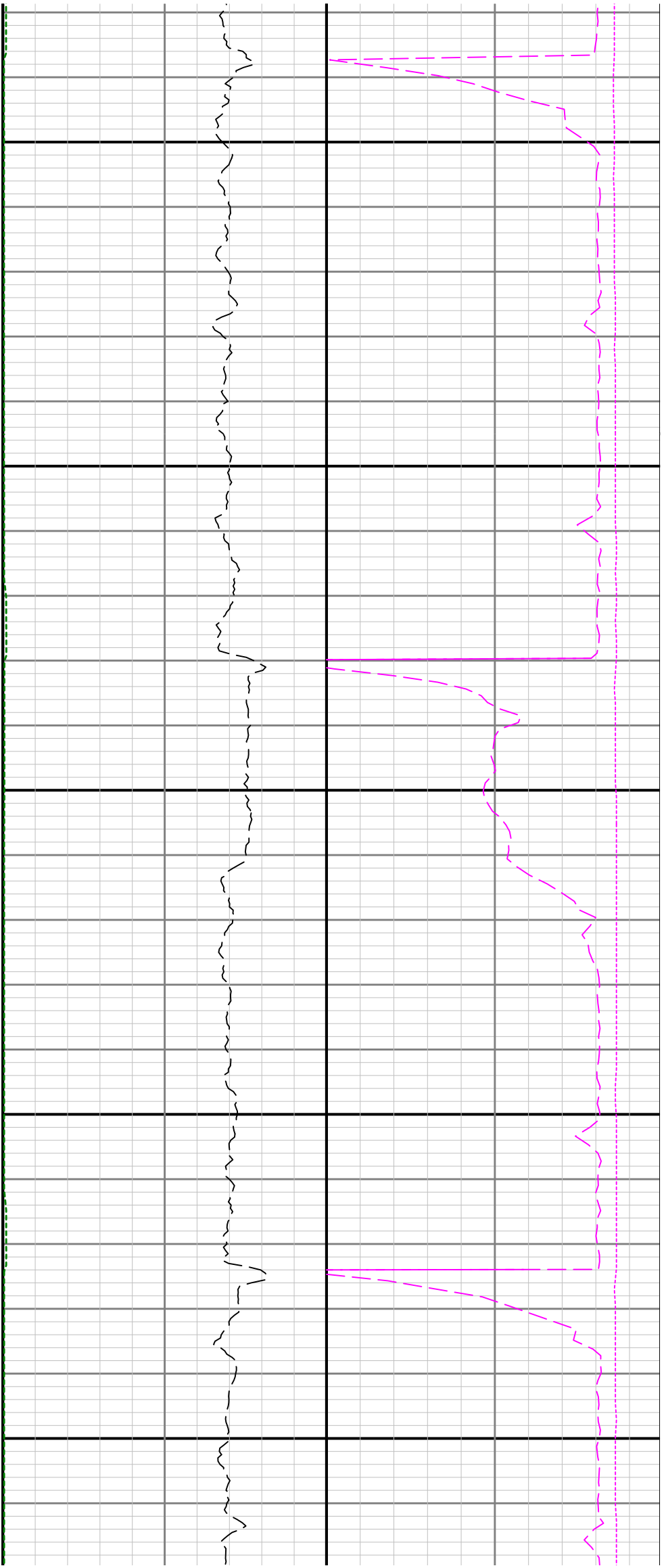

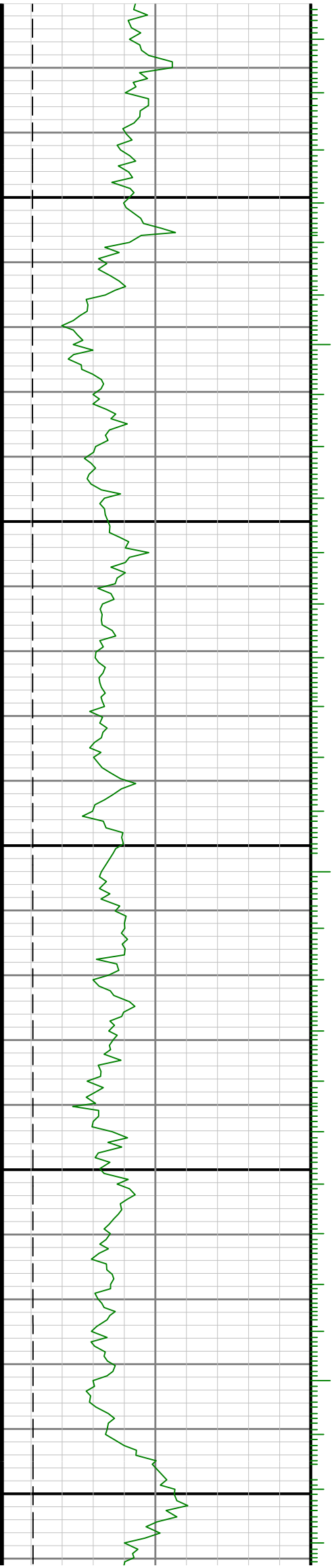
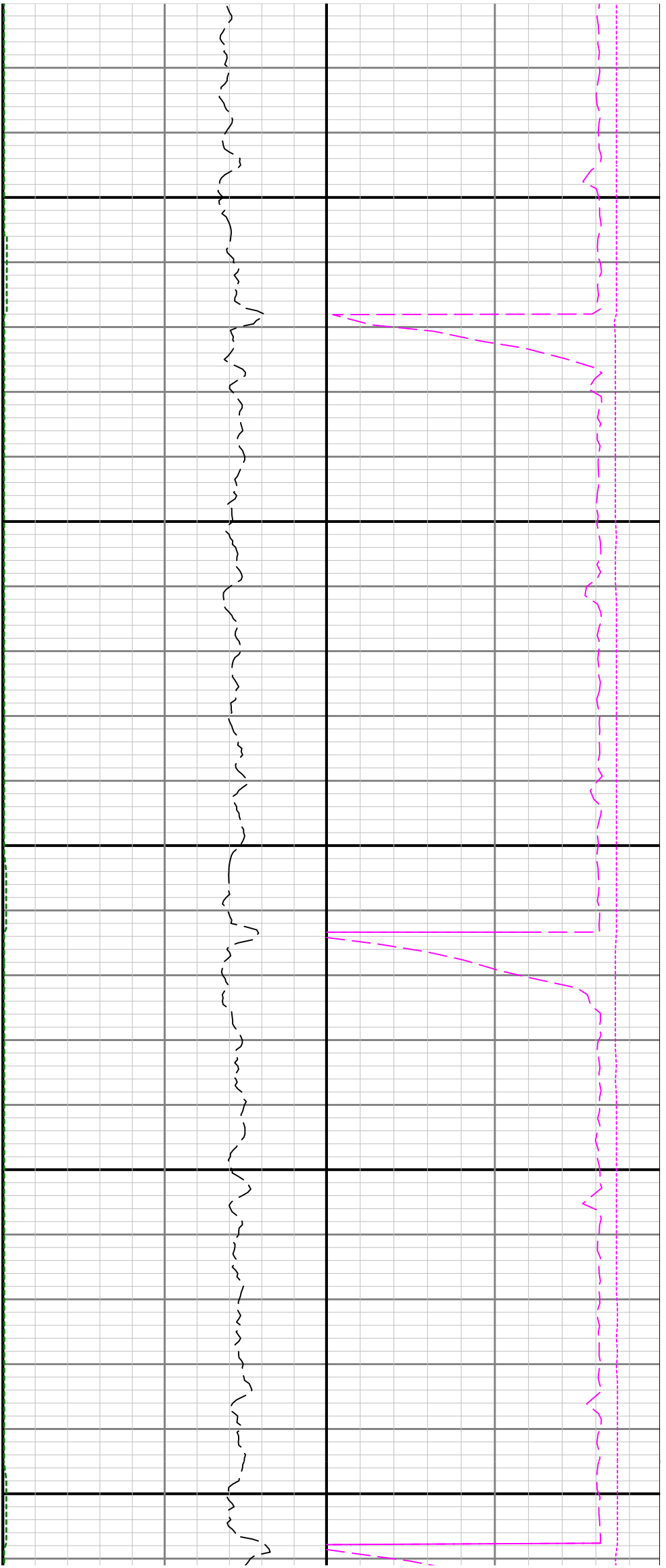

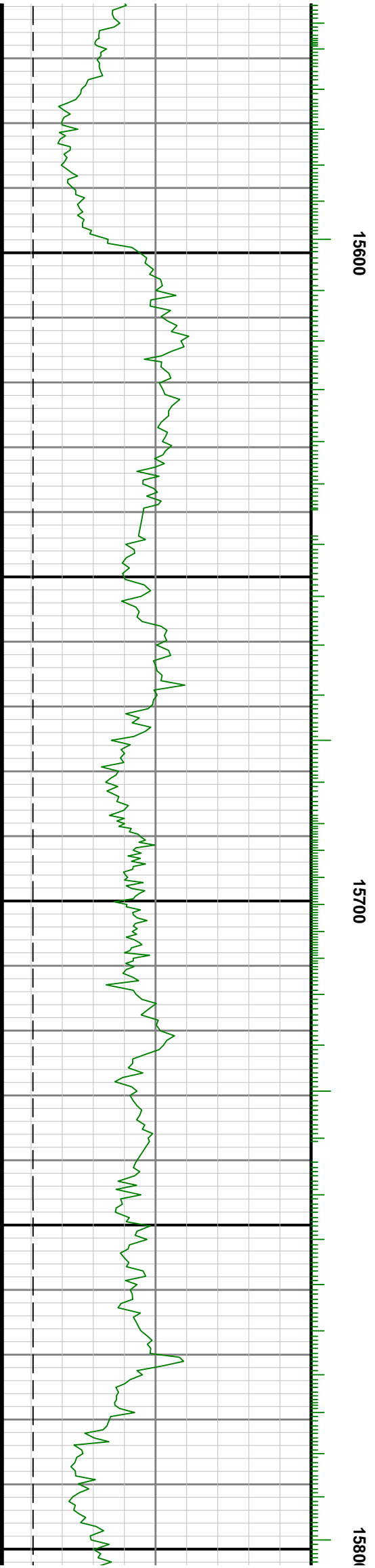
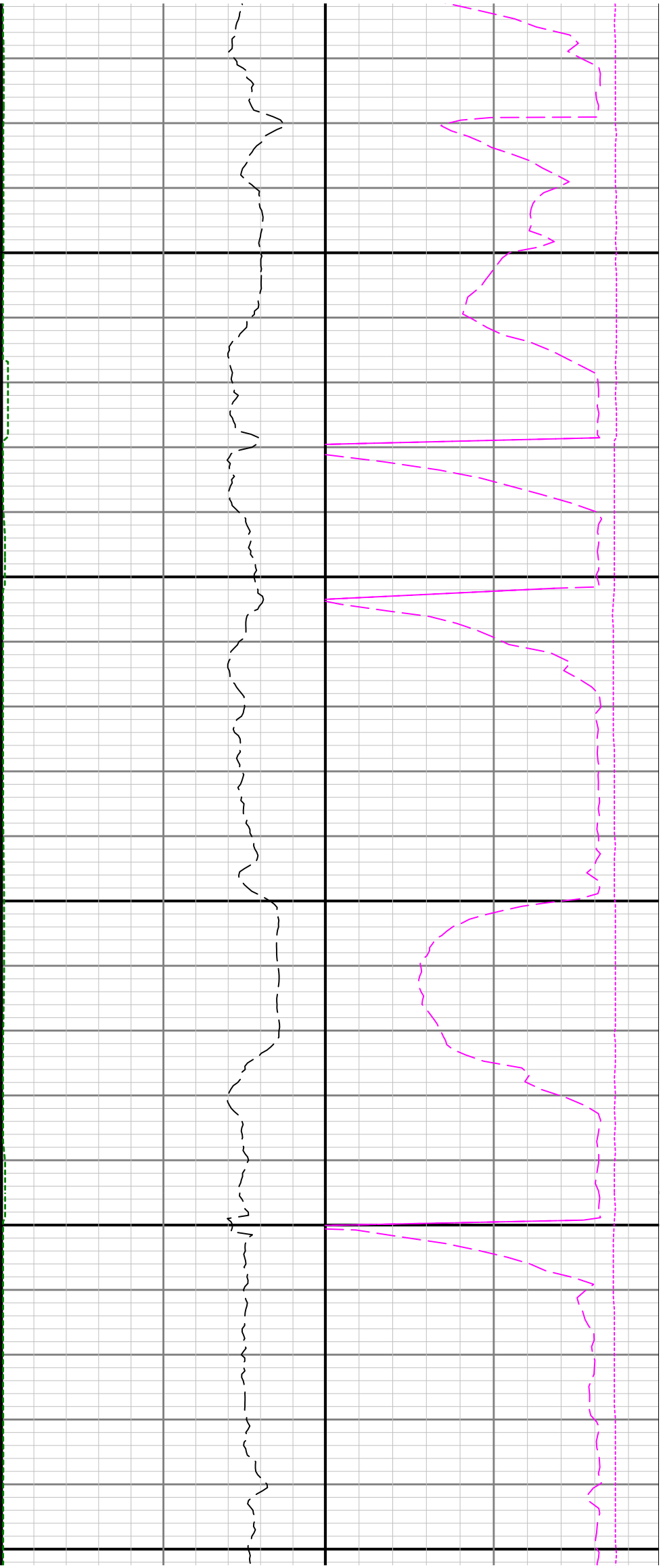

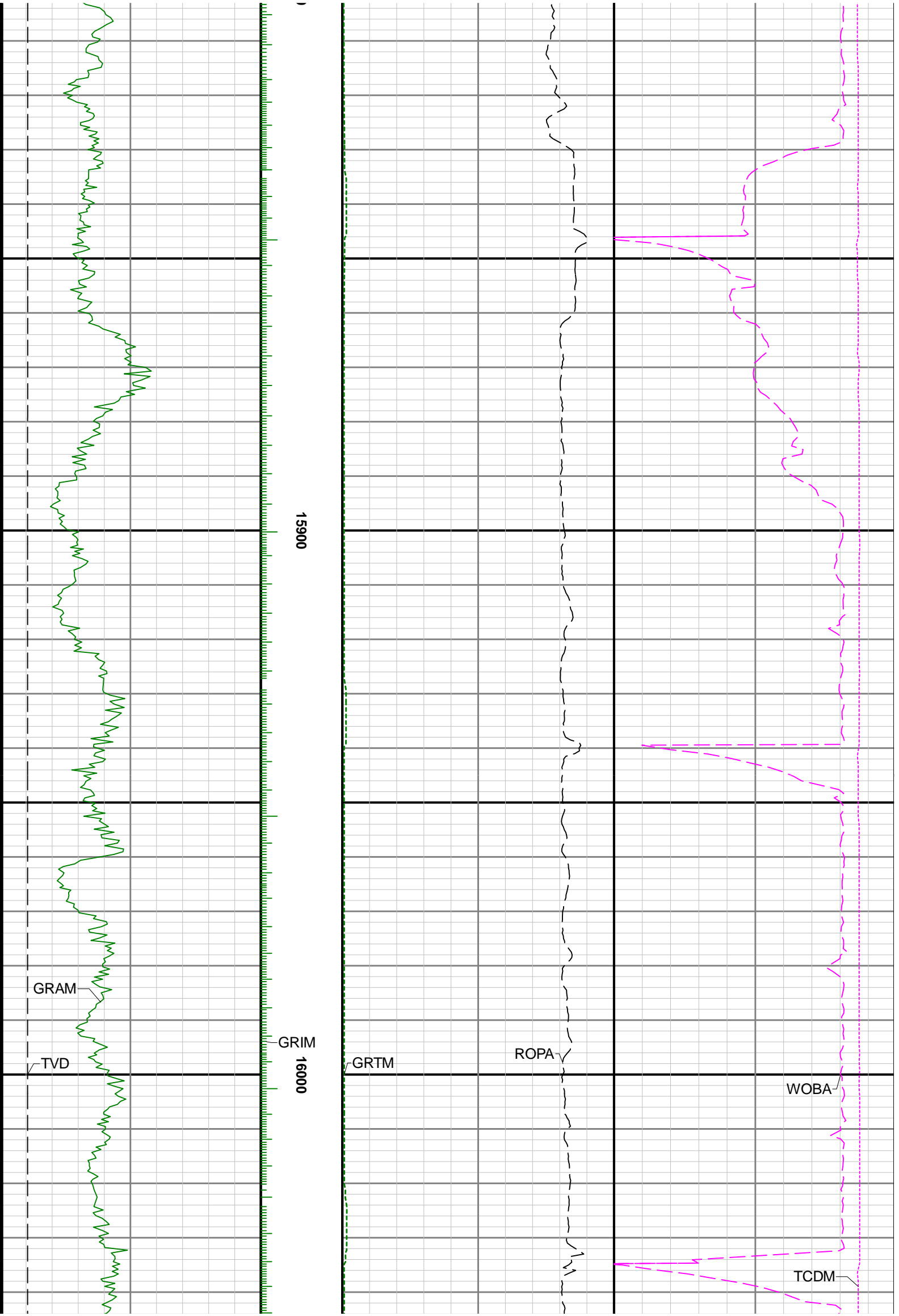

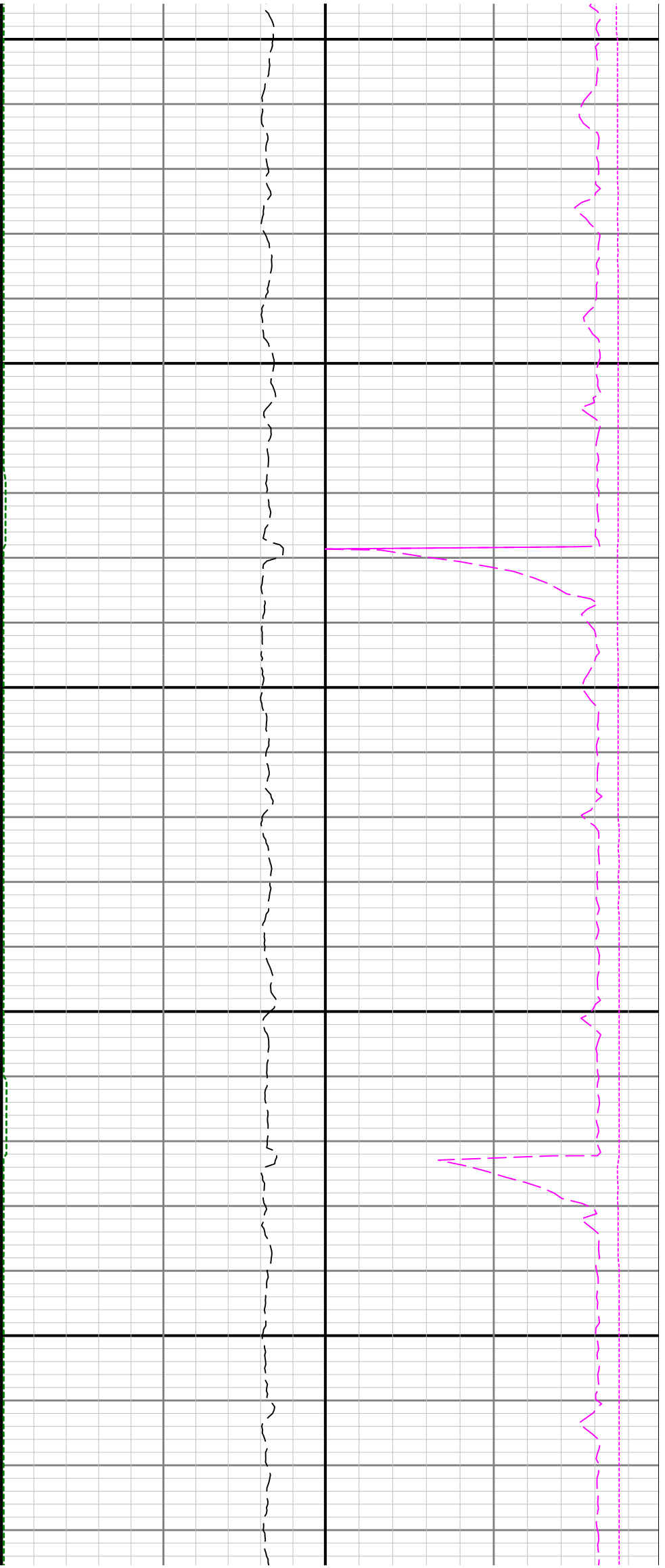

16100

16200

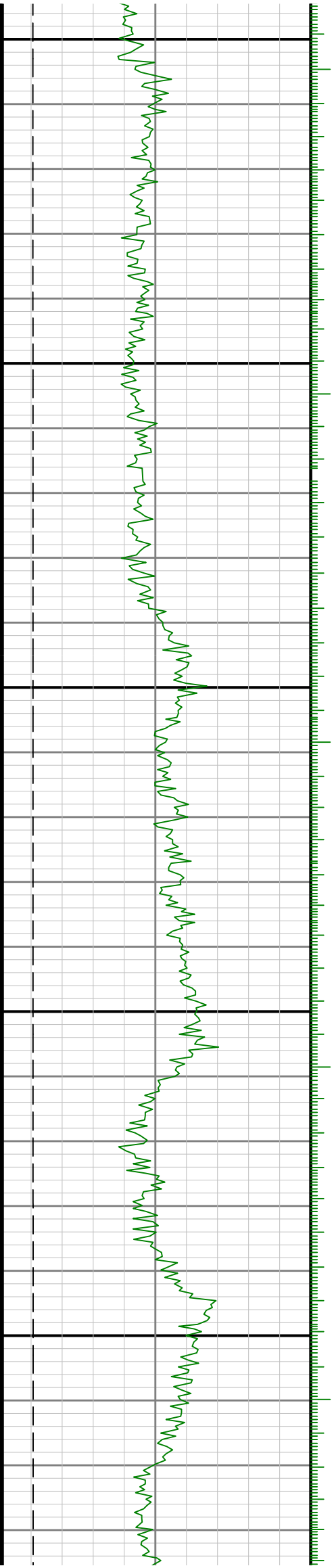

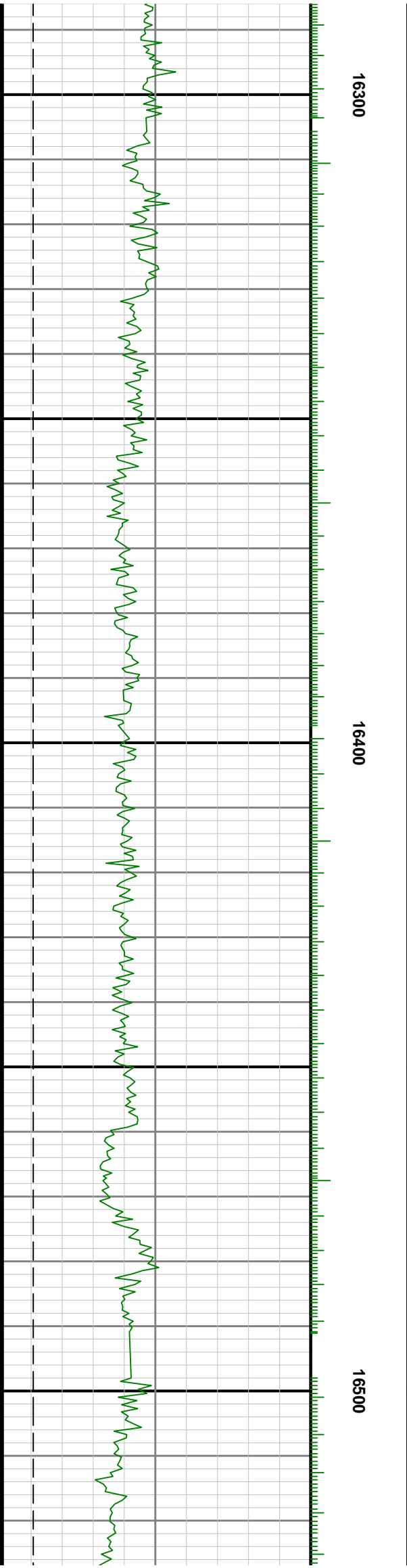
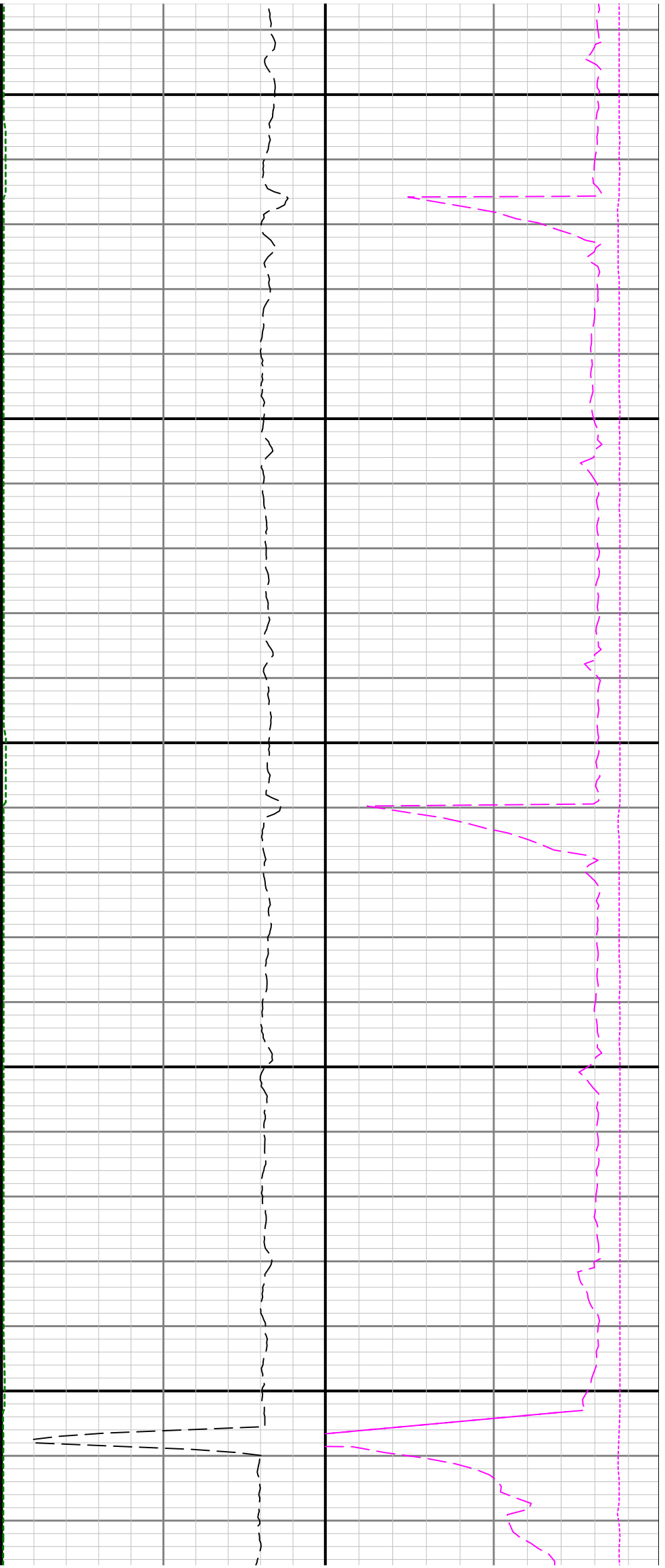

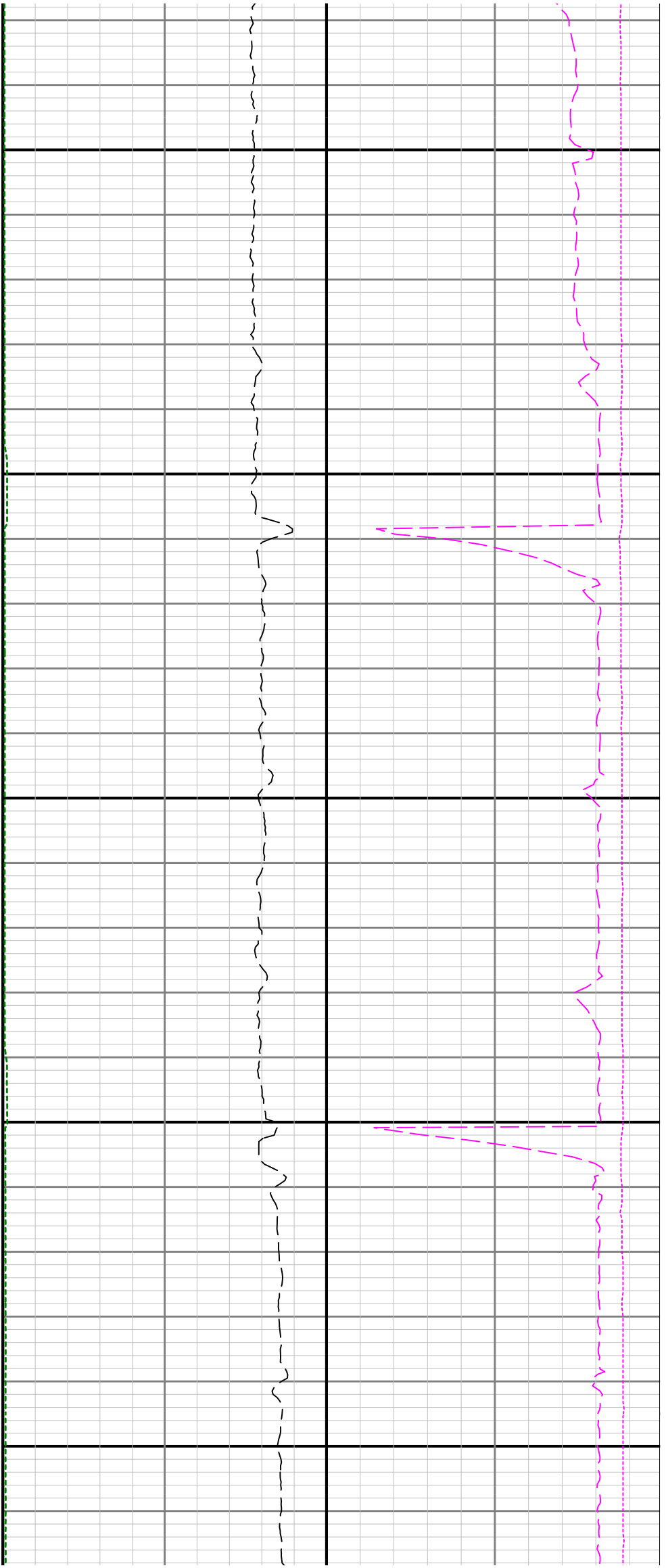

16600

16700

