



Azimuths to True North
Magnetic North: 9.30°

Magnetic Field
Strength: 51443.5snT
Dip Angle: 65.73°
Date: 9/25/2019
Model: HDGM

Well Details: RWF 521-8

GL 5979.6' & RKB 24' @ 6003.60usft

+N/-S	+E/-W	Northing	Easting	Latitude	Longitude	Slot
0.00	0.00	1630262.2040	2322134.3740	39.5392310	-107.9038280	RWF 521-8 (A7)

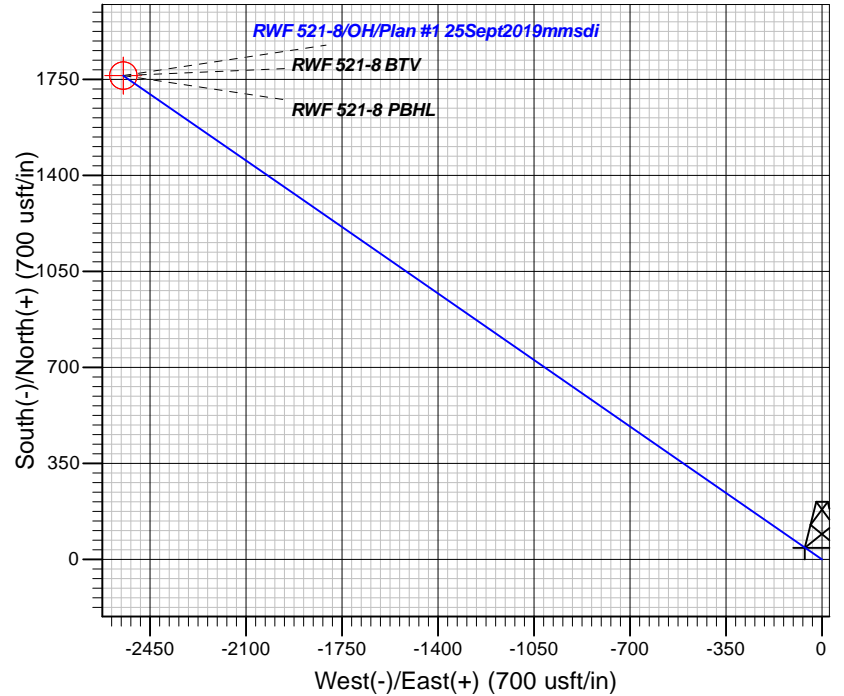
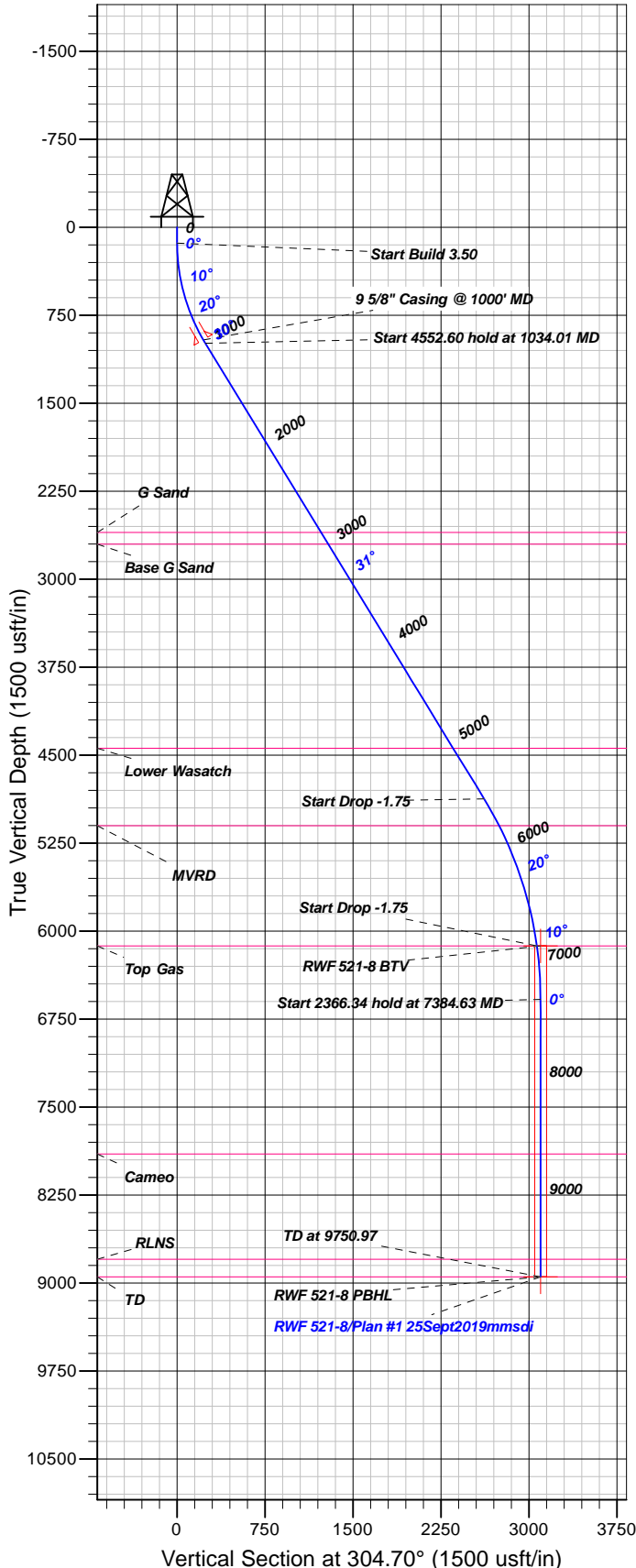

FORMATION TOP DETAILS

TVDPATH	MDPATH	FORMATION
2601.00	2923.33	G Sand
2701.00	3040.57	Base G Sand
4441.00	5080.53	Lower Wasatch
5101.00	5848.20	MVRD
6126.00	6927.49	Top Gas
7901.00	8703.97	Cameo
8798.00	9600.97	RLNS
8948.00	9750.97	TD

Plan: Plan #1 25Sept2019mmsdi

11:45, October 08 2019
Created By: Mel Mireles

PROJECT DETAILS: Garfield County, CO NAD83

Geodetic System: US State Plane 1983
Datum: North American Datum 1983
Ellipsoid: GRS 1980
Zone: Colorado Central Zone

System Datum: Mean Sea Level

CASING DETAILS

TVD	MD	Name	Size
960.31	1000.00	5/8" Casing @ 1000' MD	9.62

SECTION DETAILS

Sec	MD	Inc	Azi	TVD	+N/-S	+E/-W	Dleg	TFace	Vsect	Target
1	0.00	0.00	0.00	0.00	0.00	0.00	0.00	0.00	0.00	
2	135.00	0.00	0.00	135.00	0.00	0.00	0.00	0.00	0.00	
3	1034.01	31.47	304.70	989.50	137.05	-197.89	3.50	304.70	240.71	
4	5586.61	31.47	304.70	4872.66	1489.98	-2151.55	0.00	0.00	2617.10	
5	6927.49	8.00	304.70	6126.00	1745.93	-2521.14	1.75	180.00	3066.66	
6	7384.63	0.00	0.00	6581.66	1764.07	-2547.33	1.75	180.00	3098.53	
7	9750.97	0.00	0.00	8948.00	1764.07	-2547.33	0.00	0.00	3098.53	RWF 521-8 PBHL

DESIGN TARGET DETAILS

Name	TVD	+N/-S	+E/-W	Northing	Easting	Latitude	Longitude	Shape
RWF 521-8 BTV	6126.00	1764.07	-2547.33	304.70	1746.25	39.5440737	-107.9128608	Circle (Radius: 50.00)
- plan misses target center by 31.55usft at 6931.57usft MD (6130.04 TVD, 1746.25 N, -2521.61 E)								
RWF 521-8 PBHL	8948.00	1764.07	-2547.33	304.70	1746.25	39.5440737	-107.9128608	Point
- plan misses target center by 0.01usft at 9750.97usft MD (8948.00 TVD, 1764.07 N, -2547.33 E)								



TEP Rocky Mountain LLC

Garfield County, CO NAD83

RWF 12-9 Pad

RWF 521-8 - Slot RWF 521-8 (A7)

OH

Plan: Plan #1 25Sept2019mmsdi

Standard Planning Report

08 October, 2019



www.scientificdrilling.com



Database:	Grand Junction District	Local Co-ordinate Reference:	Well RWF 521-8 - Slot RWF 521-8 (A7)
Company:	TEP Rocky Mountain LLC	TVD Reference:	GL 5979.6' & RKB 24' @ 6003.60usft
Project:	Garfield County, CO NAD83	MD Reference:	GL 5979.6' & RKB 24' @ 6003.60usft
Site:	RWF 12-9 Pad	North Reference:	True
Well:	RWF 521-8	Survey Calculation Method:	Minimum Curvature
Wellbore:	OH		
Design:	Plan #1 25Sept2019mmsdi		

Project	Garfield County, CO NAD83		
Map System:	US State Plane 1983	System Datum:	Mean Sea Level
Geo Datum:	North American Datum 1983		
Map Zone:	Colorado Central Zone		

Site		RWF 12-9 Pad, Sec 9 T6S R94W				
Site Position:		Northing:	1,630,302.1330 usft	Latitude:	39.5393436	
From:	Map	Easting:	2,322,174.9450 usft	Longitude:	-107.9036880	
Position Uncertainty:		0.00 usft	Slot Radius:	13.20 in	Grid Convergence:	-1.52 °

Well	RWF 521-8 - Slot RWF 521-8 (A7)					
Well Position	+N/-S	-40.99 usft	Northing:	1,630,262.2040 usft	Latitude:	39.5392310
	+E/-W	-39.50 usft	Easting:	2,322,134.3740 usft	Longitude:	-107.9038280
Position Uncertainty		0.00 usft	Wellhead Elevation:	0.00 usft	Ground Level:	5,979.60 usft

Wellbore	OH				
Magnetics	Model Name	Sample Date	Declination (°)	Dip Angle (°)	Field Strength (nT)
	HDGM	9/25/2019	9.30	65.73	51,444

Design	Plan #1 25Sept2019mmsdi			
Audit Notes:				
Version:	Phase:	PLAN	Tie On Depth:	0.00
Vertical Section:	Depth From (TVD) (usft)	+N/-S (usft)	+E/-W (usft)	Direction (°)
	0.00	0.00	0.00	304.70

Plan Sections										
Measured Depth (usft)	Inclination (°)	Azimuth (°)	Vertical Depth (usft)	+N/-S (usft)	+E/-W (usft)	Dogleg Rate (°/100usft)	Build Rate (°/100usft)	Turn Rate (°/100usft)	TFO (°)	Target
0.00	0.00	0.00	0.00	0.00	0.00	0.00	0.00	0.00	0.00	
135.00	0.00	0.00	135.00	0.00	0.00	0.00	0.00	0.00	0.00	
1,034.01	31.47	304.70	989.50	137.05	-197.89	3.50	3.50	0.00	304.70	
5,586.61	31.47	304.70	4,872.66	1,489.98	-2,151.55	0.00	0.00	0.00	0.00	
6,927.49	8.00	304.70	6,126.00	1,745.93	-2,521.14	1.75	-1.75	0.00	180.00	
7,384.63	0.00	0.00	6,581.66	1,764.07	-2,547.33	1.75	-1.75	0.00	180.00	
9,750.97	0.00	0.00	8,948.00	1,764.07	-2,547.33	0.00	0.00	0.00	0.00	RWF 521-8 PBHL

Database:	Grand Junction District	Local Co-ordinate Reference:	Well RWF 521-8 - Slot RWF 521-8 (A7)
Company:	TEP Rocky Mountain LLC	TVD Reference:	GL 5979.6' & RKB 24' @ 6003.60usft
Project:	Garfield County, CO NAD83	MD Reference:	GL 5979.6' & RKB 24' @ 6003.60usft
Site:	RWF 12-9 Pad	North Reference:	True
Well:	RWF 521-8	Survey Calculation Method:	Minimum Curvature
Wellbore:	OH		
Design:	Plan #1 25Sept2019mmsdi		

Planned Survey									
Measured Depth (usft)	Inclination (°)	Azimuth (°)	Vertical Depth (usft)	+N/-S (usft)	+E/-W (usft)	Vertical Section (usft)	Dogleg Rate (°/100usft)	Build Rate (°/100usft)	Turn Rate (°/100usft)
0.00	0.00	0.00	0.00	0.00	0.00	0.00	0.00	0.00	0.00
100.00	0.00	0.00	100.00	0.00	0.00	0.00	0.00	0.00	0.00
135.00	0.00	0.00	135.00	0.00	0.00	0.00	0.00	0.00	0.00
Start Build 3.50									
200.00	2.28	304.70	199.98	0.73	-1.06	1.29	3.50	3.50	0.00
300.00	5.78	304.70	299.72	4.73	-6.83	8.31	3.50	3.50	0.00
400.00	9.28	304.70	398.84	12.18	-17.60	21.40	3.50	3.50	0.00
500.00	12.78	304.70	496.98	23.07	-33.31	40.52	3.50	3.50	0.00
600.00	16.28	304.70	593.77	37.35	-53.93	65.60	3.50	3.50	0.00
700.00	19.78	304.70	688.85	54.96	-79.36	96.54	3.50	3.50	0.00
800.00	23.28	304.70	781.86	75.85	-109.52	133.22	3.50	3.50	0.00
900.00	26.78	304.70	872.46	99.93	-144.30	175.52	3.50	3.50	0.00
1,000.00	30.28	304.70	960.31	127.11	-183.55	223.26	3.50	3.50	0.00
9 5/8" Casing @ 1000' MD									
1,034.01	31.47	304.70	989.50	137.05	-197.89	240.71	3.50	3.50	0.00
Start 4552.60 hold at 1034.01 MD									
1,100.00	31.47	304.70	1,045.78	156.66	-226.21	275.16	0.00	0.00	0.00
1,200.00	31.47	304.70	1,131.08	186.37	-269.13	327.36	0.00	0.00	0.00
1,300.00	31.47	304.70	1,216.38	216.09	-312.04	379.56	0.00	0.00	0.00
1,400.00	31.47	304.70	1,301.67	245.81	-354.95	431.76	0.00	0.00	0.00
1,500.00	31.47	304.70	1,386.97	275.53	-397.86	483.95	0.00	0.00	0.00
1,600.00	31.47	304.70	1,472.26	305.25	-440.78	536.15	0.00	0.00	0.00
1,700.00	31.47	304.70	1,557.56	334.96	-483.69	588.35	0.00	0.00	0.00
1,800.00	31.47	304.70	1,642.85	364.68	-526.60	640.55	0.00	0.00	0.00
1,900.00	31.47	304.70	1,728.15	394.40	-569.52	692.75	0.00	0.00	0.00
2,000.00	31.47	304.70	1,813.44	424.12	-612.43	744.95	0.00	0.00	0.00
2,100.00	31.47	304.70	1,898.74	453.83	-655.34	797.14	0.00	0.00	0.00
2,200.00	31.47	304.70	1,984.04	483.55	-698.25	849.34	0.00	0.00	0.00
2,300.00	31.47	304.70	2,069.33	513.27	-741.17	901.54	0.00	0.00	0.00
2,400.00	31.47	304.70	2,154.63	542.99	-784.08	953.74	0.00	0.00	0.00
2,500.00	31.47	304.70	2,239.92	572.71	-826.99	1,005.94	0.00	0.00	0.00
2,600.00	31.47	304.70	2,325.22	602.42	-869.91	1,058.14	0.00	0.00	0.00
2,700.00	31.47	304.70	2,410.51	632.14	-912.82	1,110.33	0.00	0.00	0.00
2,800.00	31.47	304.70	2,495.81	661.86	-955.73	1,162.53	0.00	0.00	0.00
2,900.00	31.47	304.70	2,581.10	691.58	-998.64	1,214.73	0.00	0.00	0.00
2,923.33	31.47	304.70	2,601.00	698.51	-1,008.65	1,226.91	0.00	0.00	0.00
G Sand									
3,000.00	31.47	304.70	2,666.40	721.30	-1,041.56	1,266.93	0.00	0.00	0.00
3,040.57	31.47	304.70	2,701.00	733.35	-1,058.96	1,288.10	0.00	0.00	0.00
Base G Sand									
3,100.00	31.47	304.70	2,751.70	751.01	-1,084.47	1,319.13	0.00	0.00	0.00
3,200.00	31.47	304.70	2,836.99	780.73	-1,127.38	1,371.33	0.00	0.00	0.00
3,300.00	31.47	304.70	2,922.29	810.45	-1,170.30	1,423.52	0.00	0.00	0.00
3,400.00	31.47	304.70	3,007.58	840.17	-1,213.21	1,475.72	0.00	0.00	0.00
3,500.00	31.47	304.70	3,092.88	869.88	-1,256.12	1,527.92	0.00	0.00	0.00
3,600.00	31.47	304.70	3,178.17	899.60	-1,299.03	1,580.12	0.00	0.00	0.00
3,700.00	31.47	304.70	3,263.47	929.32	-1,341.95	1,632.32	0.00	0.00	0.00
3,800.00	31.47	304.70	3,348.76	959.04	-1,384.86	1,684.52	0.00	0.00	0.00
3,900.00	31.47	304.70	3,434.06	988.76	-1,427.77	1,736.71	0.00	0.00	0.00
4,000.00	31.47	304.70	3,519.36	1,018.47	-1,470.69	1,788.91	0.00	0.00	0.00
4,100.00	31.47	304.70	3,604.65	1,048.19	-1,513.60	1,841.11	0.00	0.00	0.00
4,200.00	31.47	304.70	3,689.95	1,077.91	-1,556.51	1,893.31	0.00	0.00	0.00
4,300.00	31.47	304.70	3,775.24	1,107.63	-1,599.42	1,945.51	0.00	0.00	0.00
4,400.00	31.47	304.70	3,860.54	1,137.35	-1,642.34	1,997.71	0.00	0.00	0.00

Database:	Grand Junction District	Local Co-ordinate Reference:	Well RWF 521-8 - Slot RWF 521-8 (A7)
Company:	TEP Rocky Mountain LLC	TVD Reference:	GL 5979.6' & RKB 24' @ 6003.60usft
Project:	Garfield County, CO NAD83	MD Reference:	GL 5979.6' & RKB 24' @ 6003.60usft
Site:	RWF 12-9 Pad	North Reference:	True
Well:	RWF 521-8	Survey Calculation Method:	Minimum Curvature
Wellbore:	OH		
Design:	Plan #1 25Sept2019mmsdi		

Planned Survey									
Measured Depth (usft)	Inclination (°)	Azimuth (°)	Vertical Depth (usft)	+N/-S (usft)	+E/-W (usft)	Vertical Section (usft)	Dogleg Rate (°/100usft)	Build Rate (°/100usft)	Turn Rate (°/100usft)
4,500.00	31.47	304.70	3,945.83	1,167.06	-1,685.25	2,049.90	0.00	0.00	0.00
4,600.00	31.47	304.70	4,031.13	1,196.78	-1,728.16	2,102.10	0.00	0.00	0.00
4,700.00	31.47	304.70	4,116.42	1,226.50	-1,771.08	2,154.30	0.00	0.00	0.00
4,800.00	31.47	304.70	4,201.72	1,256.22	-1,813.99	2,206.50	0.00	0.00	0.00
4,900.00	31.47	304.70	4,287.02	1,285.93	-1,856.90	2,258.70	0.00	0.00	0.00
5,000.00	31.47	304.70	4,372.31	1,315.65	-1,899.81	2,310.90	0.00	0.00	0.00
5,080.53	31.47	304.70	4,441.00	1,339.58	-1,934.37	2,352.93	0.00	0.00	0.00
Lower Wasatch									
5,100.00	31.47	304.70	4,457.61	1,345.37	-1,942.73	2,363.09	0.00	0.00	0.00
5,200.00	31.47	304.70	4,542.90	1,375.09	-1,985.64	2,415.29	0.00	0.00	0.00
5,300.00	31.47	304.70	4,628.20	1,404.81	-2,028.55	2,467.49	0.00	0.00	0.00
5,400.00	31.47	304.70	4,713.49	1,434.52	-2,071.47	2,519.69	0.00	0.00	0.00
5,500.00	31.47	304.70	4,798.79	1,464.24	-2,114.38	2,571.89	0.00	0.00	0.00
5,586.61	31.47	304.70	4,872.66	1,489.98	-2,151.55	2,617.10	0.00	0.00	0.00
Start Drop -1.75									
5,600.00	31.23	304.70	4,884.10	1,493.95	-2,157.27	2,624.06	1.75	-1.75	0.00
5,700.00	29.48	304.70	4,970.39	1,522.72	-2,198.82	2,674.60	1.75	-1.75	0.00
5,800.00	27.73	304.70	5,058.18	1,549.97	-2,238.18	2,722.47	1.75	-1.75	0.00
5,848.20	26.89	304.70	5,101.00	1,562.56	-2,256.36	2,744.59	1.75	-1.75	0.00
MVRD									
5,900.00	25.98	304.70	5,147.39	1,575.69	-2,275.32	2,767.65	1.75	-1.75	0.00
6,000.00	24.23	304.70	5,237.94	1,599.85	-2,310.20	2,810.08	1.75	-1.75	0.00
6,100.00	22.48	304.70	5,329.74	1,622.42	-2,342.79	2,849.72	1.75	-1.75	0.00
6,200.00	20.73	304.70	5,422.71	1,643.38	-2,373.06	2,886.54	1.75	-1.75	0.00
6,300.00	18.98	304.70	5,516.76	1,662.72	-2,400.98	2,920.50	1.75	-1.75	0.00
6,400.00	17.23	304.70	5,611.80	1,680.41	-2,426.53	2,951.58	1.75	-1.75	0.00
6,500.00	15.48	304.70	5,707.75	1,696.44	-2,449.68	2,979.74	1.75	-1.75	0.00
6,600.00	13.73	304.70	5,804.52	1,710.80	-2,470.41	3,004.96	1.75	-1.75	0.00
6,700.00	11.98	304.70	5,902.01	1,723.47	-2,488.70	3,027.20	1.75	-1.75	0.00
6,800.00	10.23	304.70	6,000.13	1,734.43	-2,504.54	3,046.47	1.75	-1.75	0.00
6,900.00	8.48	304.70	6,098.80	1,743.69	-2,517.90	3,062.72	1.75	-1.75	0.00
6,927.49	8.00	304.70	6,126.00	1,745.93	-2,521.14	3,066.66	1.75	-1.75	0.00
Start Drop -1.75 - Top Gas									
6,931.57	7.93	304.70	6,130.04	1,746.25	-2,521.61	3,067.23	1.75	-1.75	0.00
RWF 521-8 BTV									
7,000.00	6.73	304.70	6,197.91	1,751.22	-2,528.78	3,075.96	1.75	-1.75	0.00
7,100.00	4.98	304.70	6,297.39	1,757.03	-2,537.17	3,086.16	1.75	-1.75	0.00
7,200.00	3.23	304.70	6,397.13	1,761.11	-2,543.06	3,093.32	1.75	-1.75	0.00
7,300.00	1.48	304.70	6,497.04	1,763.45	-2,546.44	3,097.43	1.75	-1.75	0.00
7,384.63	0.00	0.00	6,581.66	1,764.07	-2,547.33	3,098.53	1.75	-1.75	0.00
Start 2366.34 hold at 7384.63 MD									
7,400.00	0.00	0.00	6,597.03	1,764.07	-2,547.33	3,098.53	0.00	0.00	0.00
7,500.00	0.00	0.00	6,697.03	1,764.07	-2,547.33	3,098.53	0.00	0.00	0.00
7,600.00	0.00	0.00	6,797.03	1,764.07	-2,547.33	3,098.53	0.00	0.00	0.00
7,700.00	0.00	0.00	6,897.03	1,764.07	-2,547.33	3,098.53	0.00	0.00	0.00
7,800.00	0.00	0.00	6,997.03	1,764.07	-2,547.33	3,098.53	0.00	0.00	0.00
7,900.00	0.00	0.00	7,097.03	1,764.07	-2,547.33	3,098.53	0.00	0.00	0.00
8,000.00	0.00	0.00	7,197.03	1,764.07	-2,547.33	3,098.53	0.00	0.00	0.00
8,100.00	0.00	0.00	7,297.03	1,764.07	-2,547.33	3,098.53	0.00	0.00	0.00
8,200.00	0.00	0.00	7,397.03	1,764.07	-2,547.33	3,098.53	0.00	0.00	0.00
8,300.00	0.00	0.00	7,497.03	1,764.07	-2,547.33	3,098.53	0.00	0.00	0.00
8,400.00	0.00	0.00	7,597.03	1,764.07	-2,547.33	3,098.53	0.00	0.00	0.00
8,500.00	0.00	0.00	7,697.03	1,764.07	-2,547.33	3,098.53	0.00	0.00	0.00

Database:	Grand Junction District	Local Co-ordinate Reference:	Well RWF 521-8 - Slot RWF 521-8 (A7)
Company:	TEP Rocky Mountain LLC	TVD Reference:	GL 5979.6' & RKB 24' @ 6003.60usft
Project:	Garfield County, CO NAD83	MD Reference:	GL 5979.6' & RKB 24' @ 6003.60usft
Site:	RWF 12-9 Pad	North Reference:	True
Well:	RWF 521-8	Survey Calculation Method:	Minimum Curvature
Wellbore:	OH		
Design:	Plan #1 25Sept2019mmsdi		

Planned Survey									
Measured Depth (usft)	Inclination (°)	Azimuth (°)	Vertical Depth (usft)	+N/-S (usft)	+E/-W (usft)	Vertical Section (usft)	Dogleg Rate (°/100usft)	Build Rate (°/100usft)	Turn Rate (°/100usft)
8,600.00	0.00	0.00	7,797.03	1,764.07	-2,547.33	3,098.53	0.00	0.00	0.00
8,700.00	0.00	0.00	7,897.03	1,764.07	-2,547.33	3,098.53	0.00	0.00	0.00
8,703.97	0.00	0.00	7,901.00	1,764.07	-2,547.33	3,098.53	0.00	0.00	0.00
Cameo									
8,800.00	0.00	0.00	7,997.03	1,764.07	-2,547.33	3,098.53	0.00	0.00	0.00
8,900.00	0.00	0.00	8,097.03	1,764.07	-2,547.33	3,098.53	0.00	0.00	0.00
9,000.00	0.00	0.00	8,197.03	1,764.07	-2,547.33	3,098.53	0.00	0.00	0.00
9,100.00	0.00	0.00	8,297.03	1,764.07	-2,547.33	3,098.53	0.00	0.00	0.00
9,200.00	0.00	0.00	8,397.03	1,764.07	-2,547.33	3,098.53	0.00	0.00	0.00
9,300.00	0.00	0.00	8,497.03	1,764.07	-2,547.33	3,098.53	0.00	0.00	0.00
9,400.00	0.00	0.00	8,597.03	1,764.07	-2,547.33	3,098.53	0.00	0.00	0.00
9,500.00	0.00	0.00	8,697.03	1,764.07	-2,547.33	3,098.53	0.00	0.00	0.00
9,600.00	0.00	0.00	8,797.03	1,764.07	-2,547.33	3,098.53	0.00	0.00	0.00
9,600.97	0.00	0.00	8,798.00	1,764.07	-2,547.33	3,098.53	0.00	0.00	0.00
RLNS									
9,700.00	0.00	0.00	8,897.03	1,764.07	-2,547.33	3,098.53	0.00	0.00	0.00
9,750.97	0.00	0.00	8,948.00	1,764.07	-2,547.33	3,098.53	0.00	0.00	0.00
TD at 9750.97 - TD - RWF 521-8 PBHL									

Design Targets									
Target Name	Dip Angle (°)	Dip Dir. (°)	TVD (usft)	+N/-S (usft)	+E/-W (usft)	Northing (usft)	Easting (usft)	Latitude	Longitude
RWF 521-8 BTV	0.00	0.00	6,126.00	1,764.07	-2,547.33	1,632,093.0500	2,319,634.6100	39.5440738	-107.9128609
- hit/miss target									
- Shape									
- plan misses target center by 31.55usft at 6931.57usft MD (6130.04 TVD, 1746.25 N, -2521.61 E)									
- Circle (radius 50.00)									
RWF 521-8 PBHL	0.00	0.00	8,948.00	1,764.07	-2,547.33	1,632,093.0500	2,319,634.6100	39.5440738	-107.9128609
- plan misses target center by 0.01usft at 9750.97usft MD (8948.00 TVD, 1764.07 N, -2547.33 E)									
- Point									

Casing Points					
Measured Depth (usft)	Vertical Depth (usft)	Name	Casing Diameter (in)	Hole Diameter (in)	
1,000.00	960.31	9 5/8" Casing @ 1000' MD	9.62	13.50	

Database:	Grand Junction District	Local Co-ordinate Reference:	Well RWF 521-8 - Slot RWF 521-8 (A7)
Company:	TEP Rocky Mountain LLC	TVD Reference:	GL 5979.6' & RKB 24' @ 6003.60usft
Project:	Garfield County, CO NAD83	MD Reference:	GL 5979.6' & RKB 24' @ 6003.60usft
Site:	RWF 12-9 Pad	North Reference:	True
Well:	RWF 521-8	Survey Calculation Method:	Minimum Curvature
Wellbore:	OH		
Design:	Plan #1 25Sept2019mmsdi		

Formations						
Measured Depth (usft)	Vertical Depth (usft)	Name	Lithology	Dip (°)	Dip Direction (°)	
2,923.33	2,601.00	G Sand		0.00	0.00	
3,040.57	2,701.00	Base G Sand		0.00	0.00	
5,080.53	4,441.00	Lower Wasatch		0.00	0.00	
5,848.20	5,101.00	MVRD		0.00	0.00	
6,927.49	6,126.00	Top Gas		0.00	0.00	
8,703.97	7,901.00	Cameo		0.00	0.00	
9,600.97	8,798.00	RLNS		0.00	0.00	
9,750.97	8,948.00	TD		0.00	0.00	

Plan Annotations					
Measured Depth (usft)	Vertical Depth (usft)	Local Coordinates			
		+N/-S (usft)	+E/-W (usft)	Comment	
135.00	135.00	0.00	0.00	Start Build 3.50	
1,034.01	989.50	137.05	-197.89	Start 4552.60 hold at 1034.01 MD	
5,586.61	4,872.66	1,489.98	-2,151.55	Start Drop -1.75	
6,927.49	6,126.00	1,745.93	-2,521.14	Start Drop -1.75	
7,384.63	6,581.66	1,764.07	-2,547.33	Start 2366.34 hold at 7384.63 MD	
9,750.97	8,948.00	1,764.07	-2,547.33	TD at 9750.97	