

BDU 24-30-198 pad
API: 05-103-11852, 11853
Inspection: 6797069706970



Photo 1. Location.



BDU 24-30-198 pad
API: 05-103-11852, 11853
Inspection: 6797069706970



Photo 2. Well heads.



COLORADO
Oil & Gas Conservation
Commission
Department of Natural Resources

BDU 24-30-198 pad
API: 05-103-11852, 11853
Inspection: 6797069706970



40.02036, -108.43785, 6691.9ft, 328°
01/14/2020 11:47:45 AM

Photo 3. Separator, chemical, and pig station.



COLORADO
Oil & Gas Conservation
Commission
Department of Natural Resources

BDU 24-30-198 pad
API: 05-103-11852, 11853
Inspection: 6797069706970



Photo 4. Tank battery.

leak



BDU 24-30-198 pad
API: 05-103-11852, 11853
Inspection: 6797069706970



Photo 5. Back of produced water tank.

leak



COLORADO
Oil & Gas Conservation
Commission
Department of Natural Resources

BDU 24-30-198 pad
API: 05-103-11852, 11853
Inspection: 6797069706970

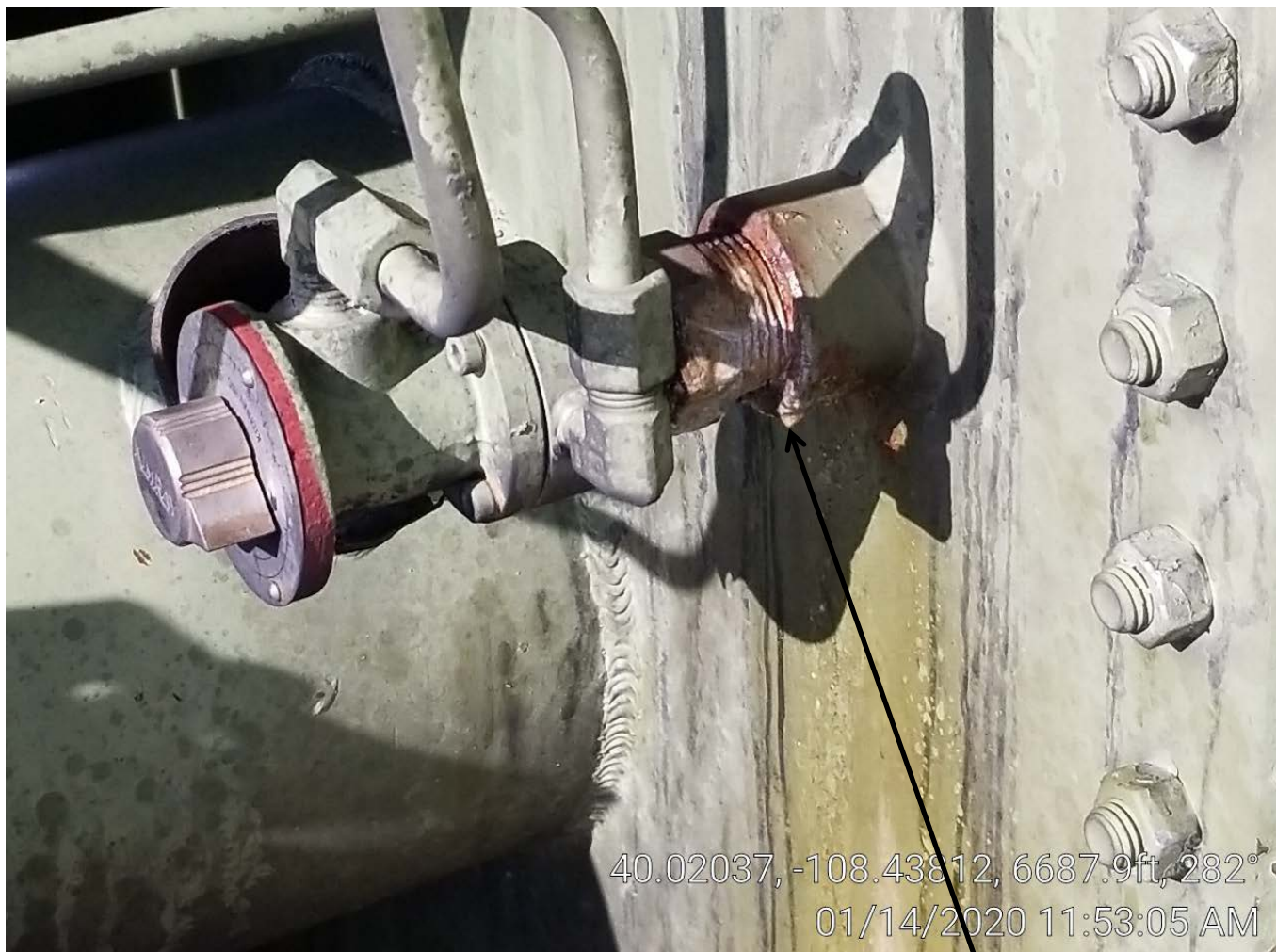

40.02037, -108.43812, 6687.9ft, 282°
01/14/2020 11:53:05 AM

Photo 6. Back of produced water tank

leak