

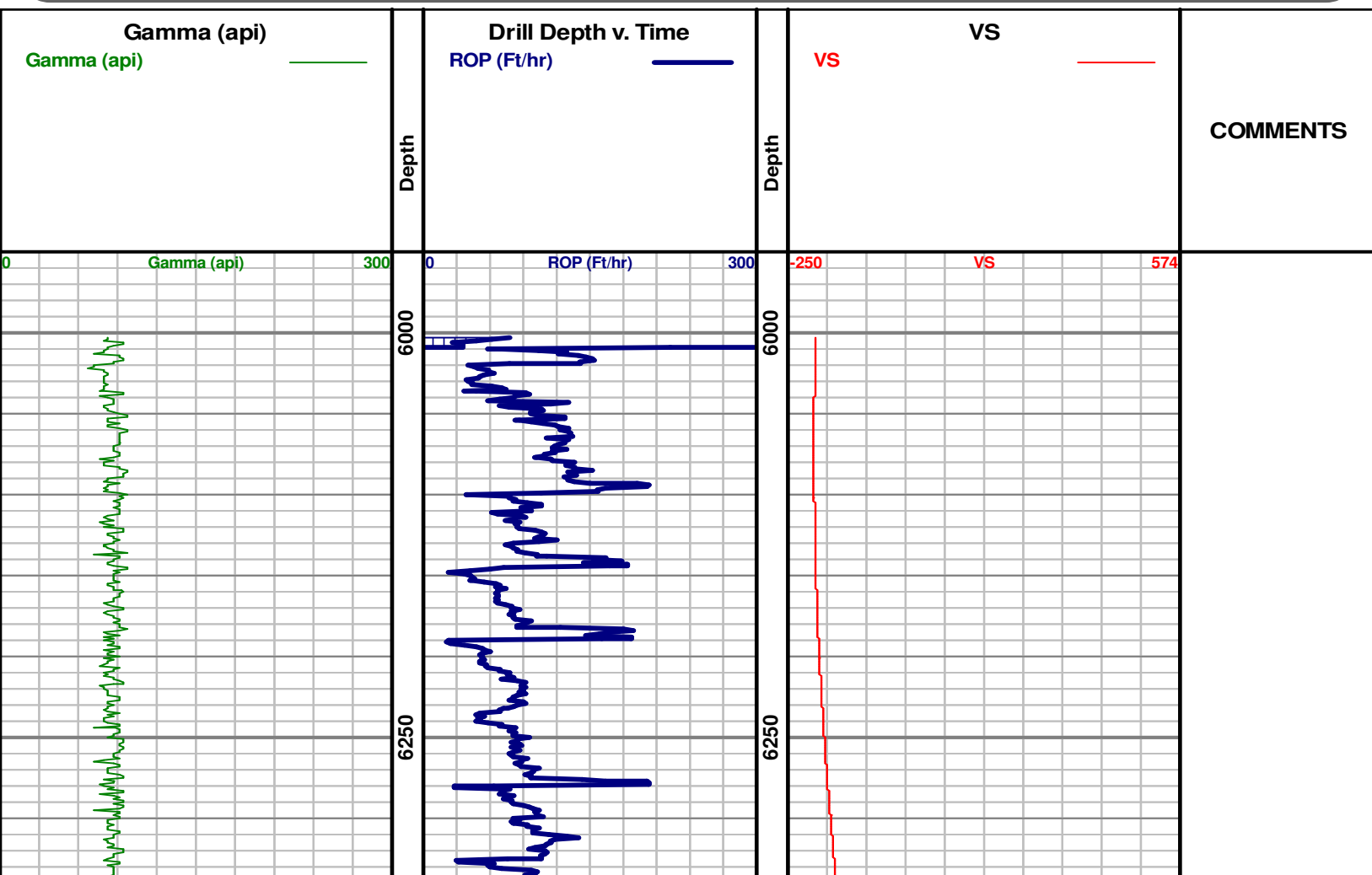

Denver Remote Management Center
13949 West Colfax Ave, Suite 205
Lakewood, Colorado 80401

Phone 303.325.3289
WWW.HZMUD.COM

Customer Information	Well Information
<p>Operator: PDC Energy Inc 1775 Sherman Street Suite 3000 Denver, CO 80203</p> <p>Geologist: Nathan Marolf PDC Energy, Inc.</p>	<p>Well Name: Churchill 28J-443</p> <p>Location: NWNW SEC 28, 5N, 64W, 6PM 250' FNL x 1305' FWL</p> <p>County: Weld County State: Colorado</p>
Remote Logging Details	
<p>Logger: Horizon Geosteering Operations Center</p> <p>Log Interval: 6003' MD to 13740'</p> <p>Start Date: February 9, 2015</p> <p>Release Date: TBD</p>	<p>Drilling Rig: Ensign 136</p> <p>Total Depth: 13740'</p> <p>TD Date: 2/17/2015</p> <p>Field : Wattenberg</p> <p>KB Elevation: 4647'</p> <p>GR Elevation: 4634'</p> <p>API Number: 05123397520000</p>



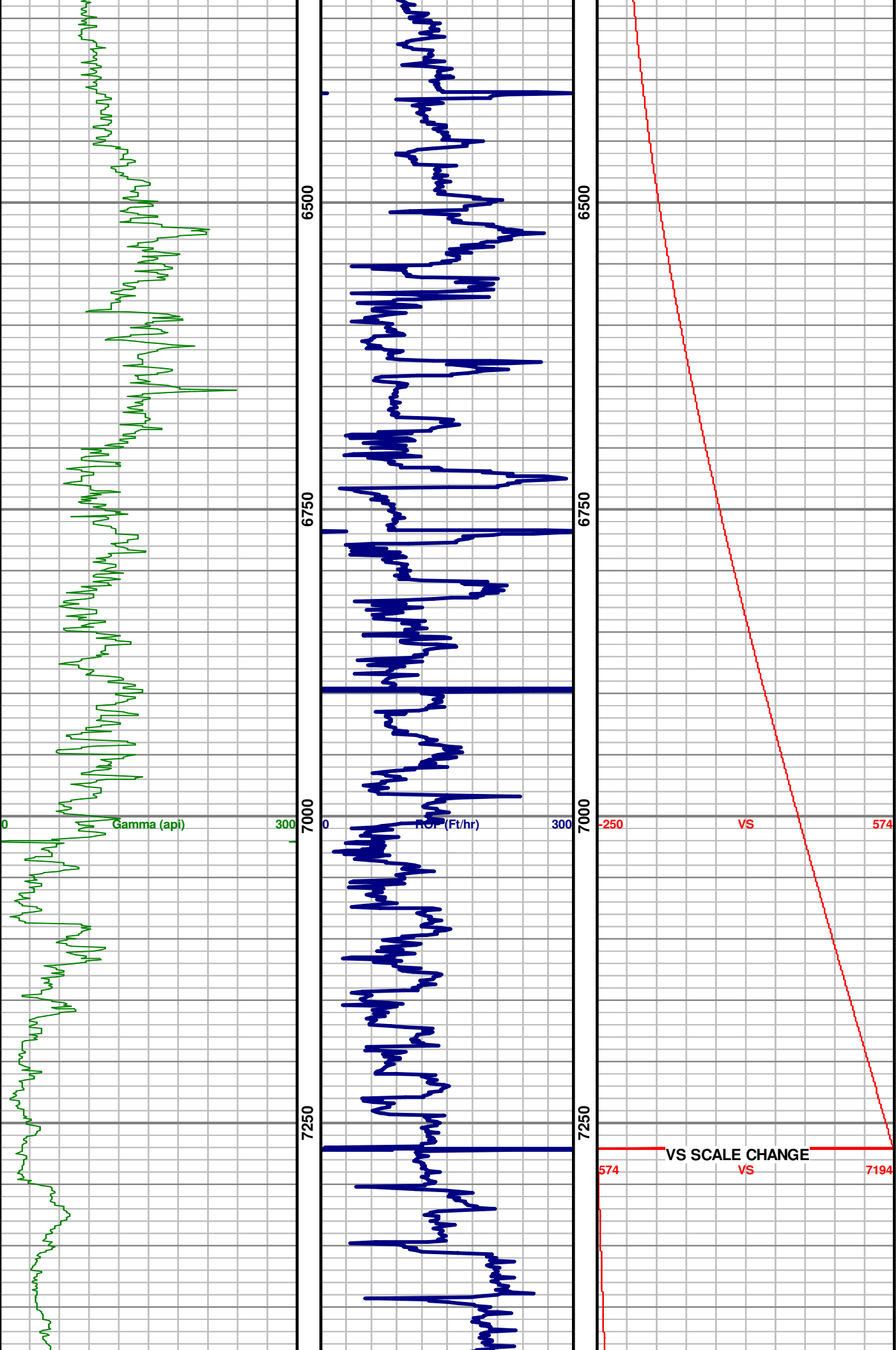

Curve TD @ 7271'
MD (6819.13' TVD,
572.5' VS)
02/10/15

