



Denver Remote Management Center
13949 West Colfax Ave, Suite 205
Lakewood, Colorado 80401

Phone 303.325.3289

WWW.HZMUD.COM

Customer Information	Well Information
<p>Operator: PDC Energy Inc 1775 Sherman Street Suite 3000 Denver, CO 80203</p> <p>Geologist: Steve Sarada PDC Energy, Inc.</p>	<p>Well Name: Churchill 28M-443</p> <p>Location: SEC 28-5N-64W 250' FNL & 1,425' FWL</p> <p>County: Weld State: Colorado</p>
Remote Logging Details	
<p>Logger: HORIZON DENVER REMOTE MANAGEMENT CENTER</p> <p>Log Interval: 6,099' MD to 13,369' MD Start Date: November 30, 2014 Release Date: December 12, 2014</p>	<p>Drilling Rig: Ensign 136 Total Depth: 13,369' MD TD Date: December 12, 2014 Field: Wattenberg KB Elevation: 4,632' GR Elevation: 4,645' API Number: 05-123-39747-0000</p>

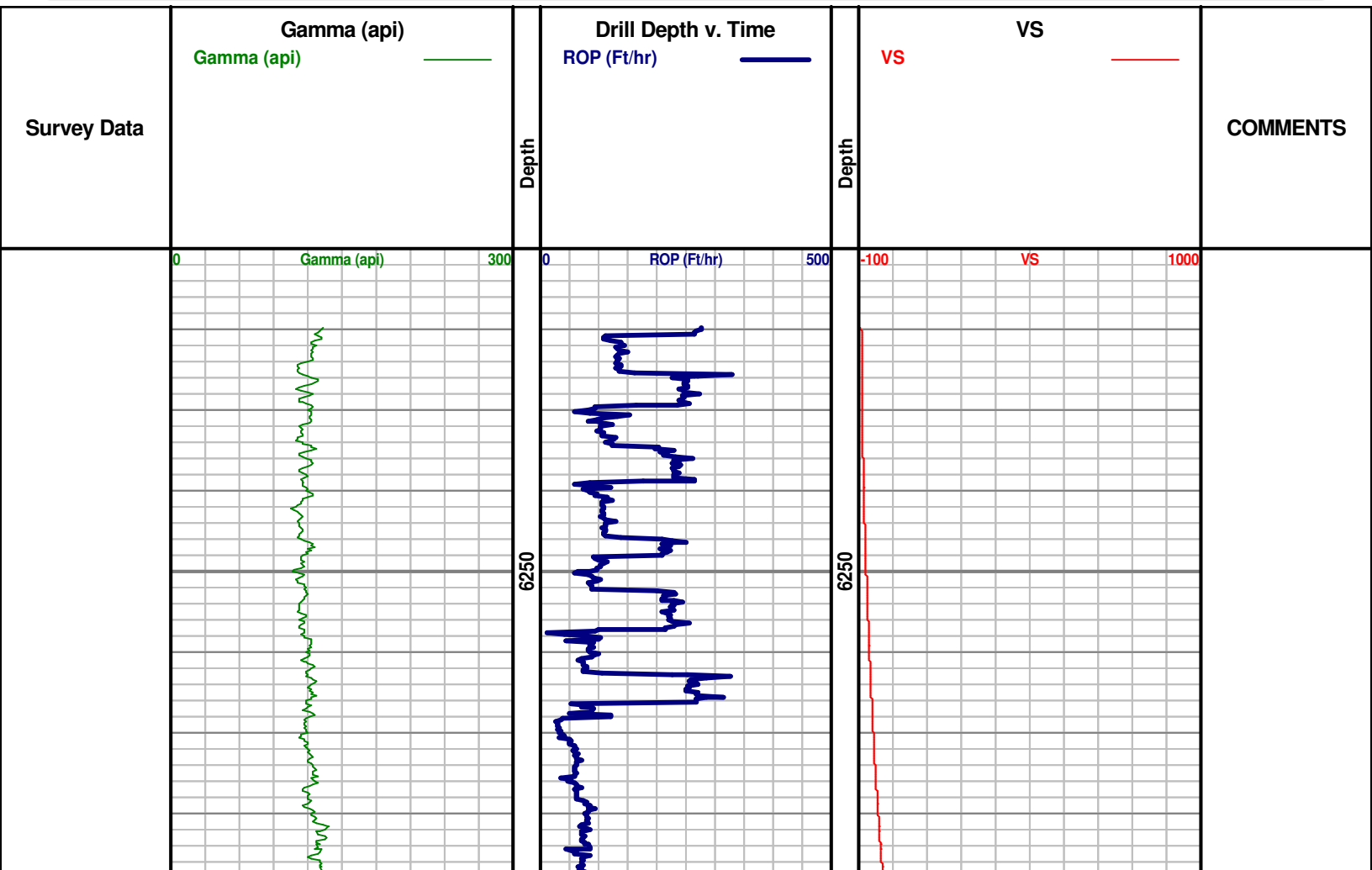

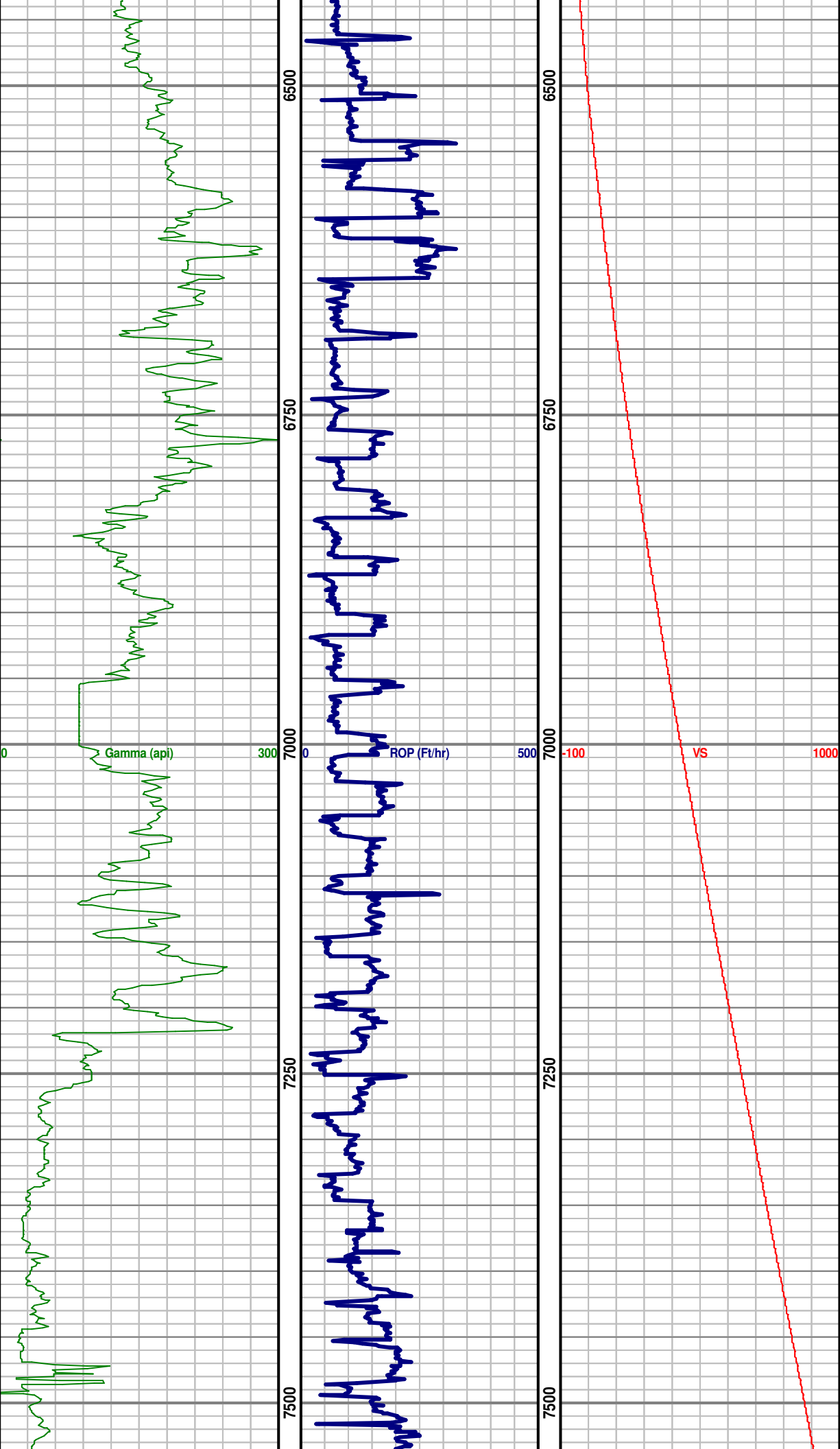

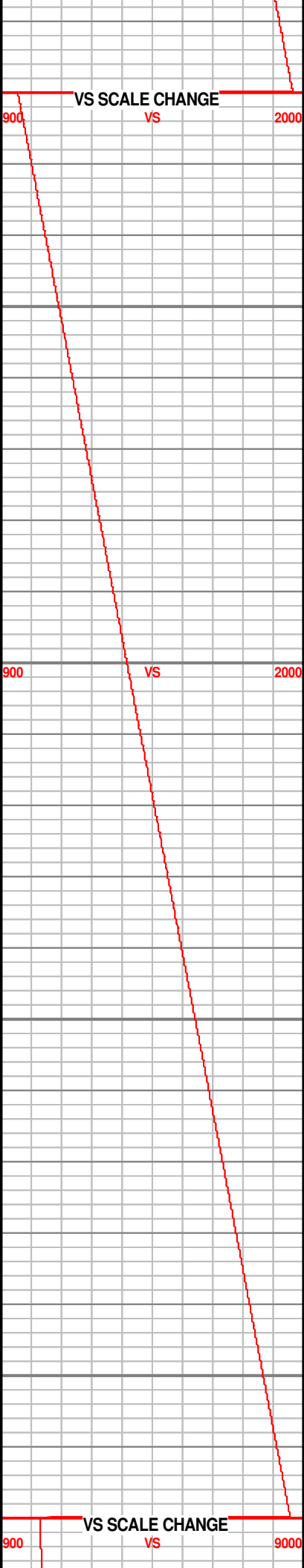
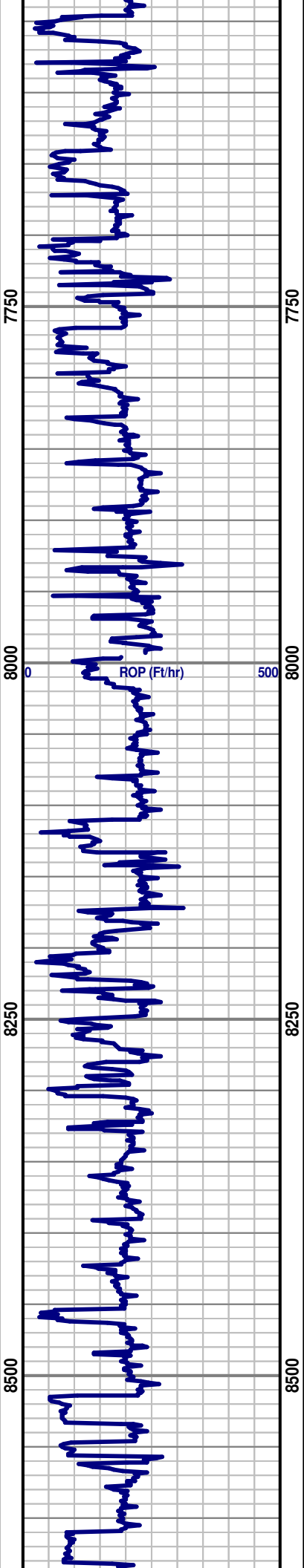
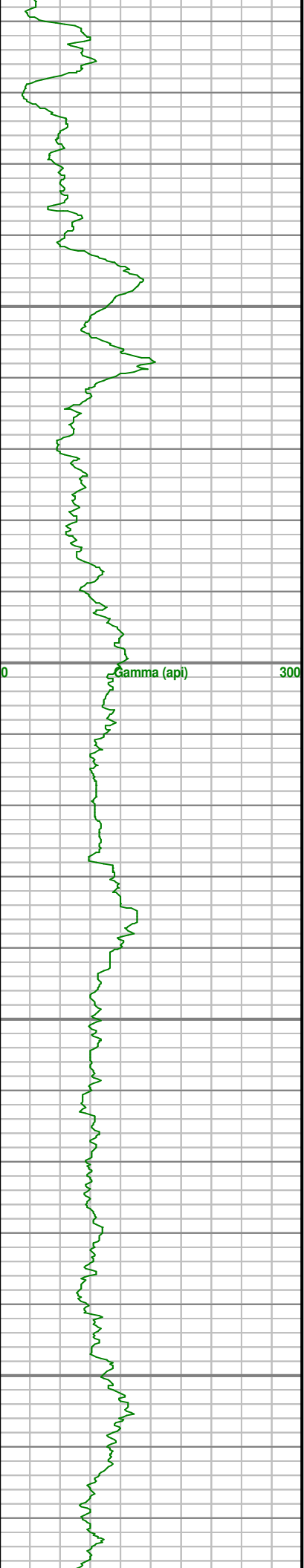

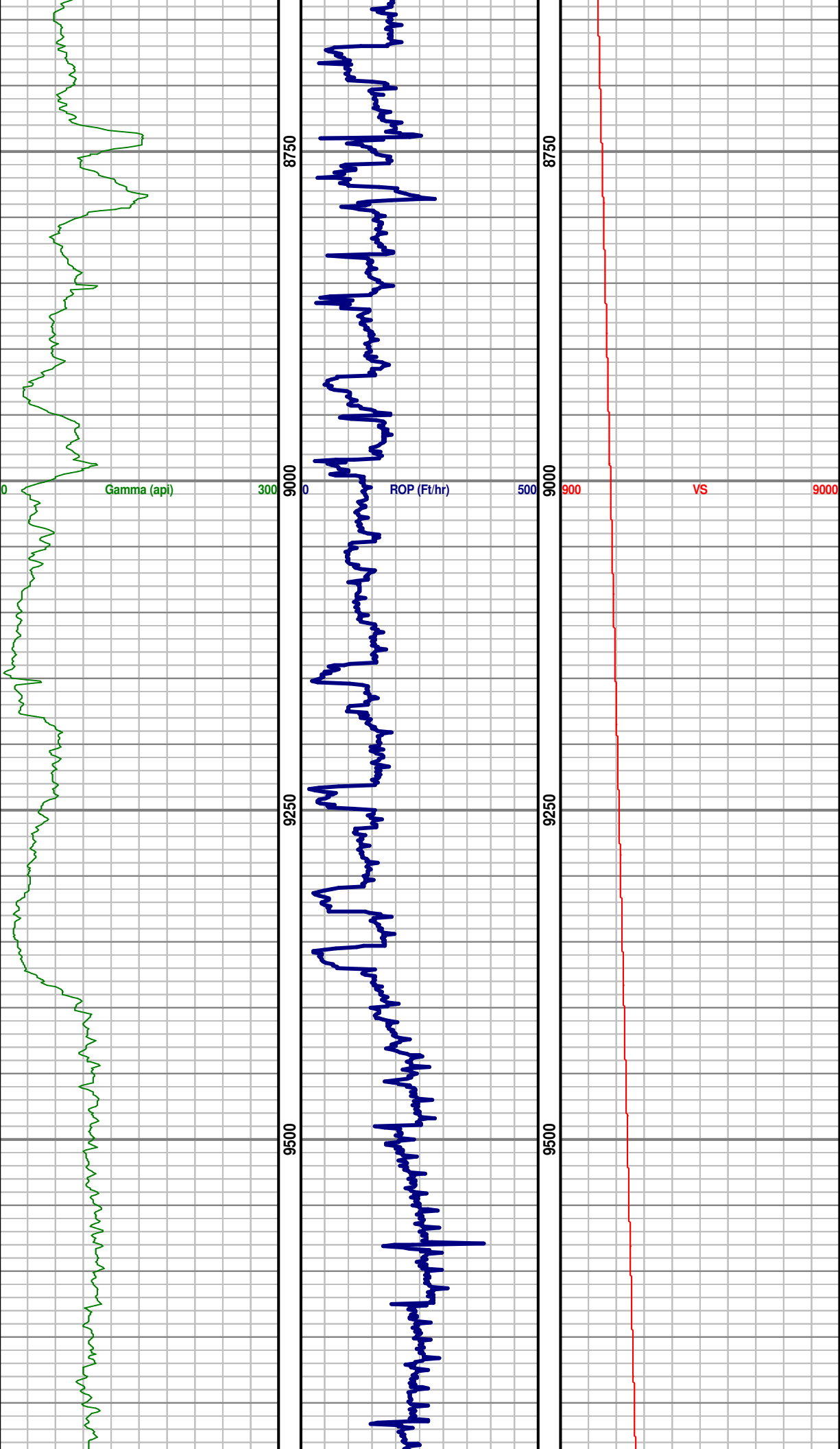

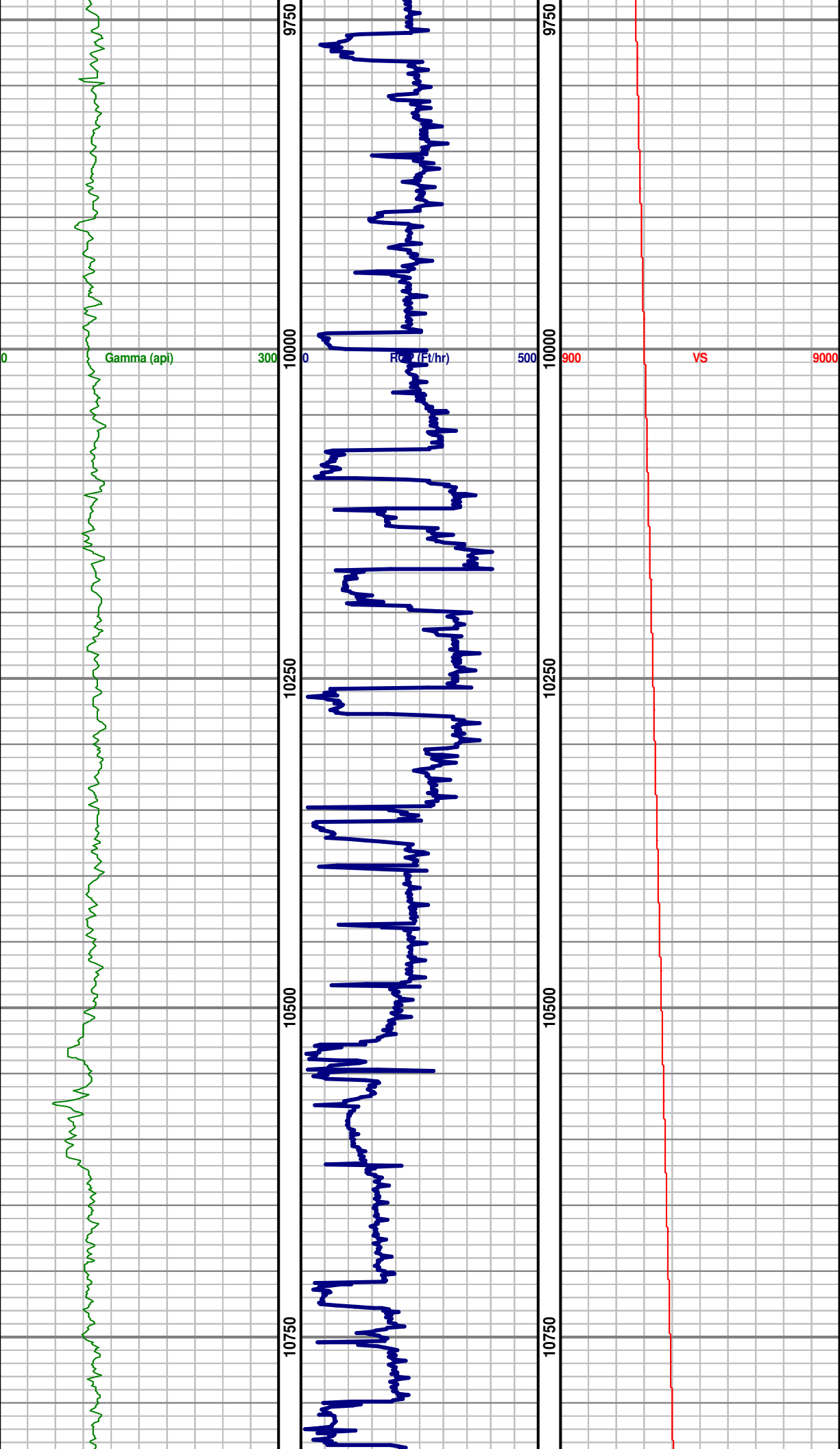

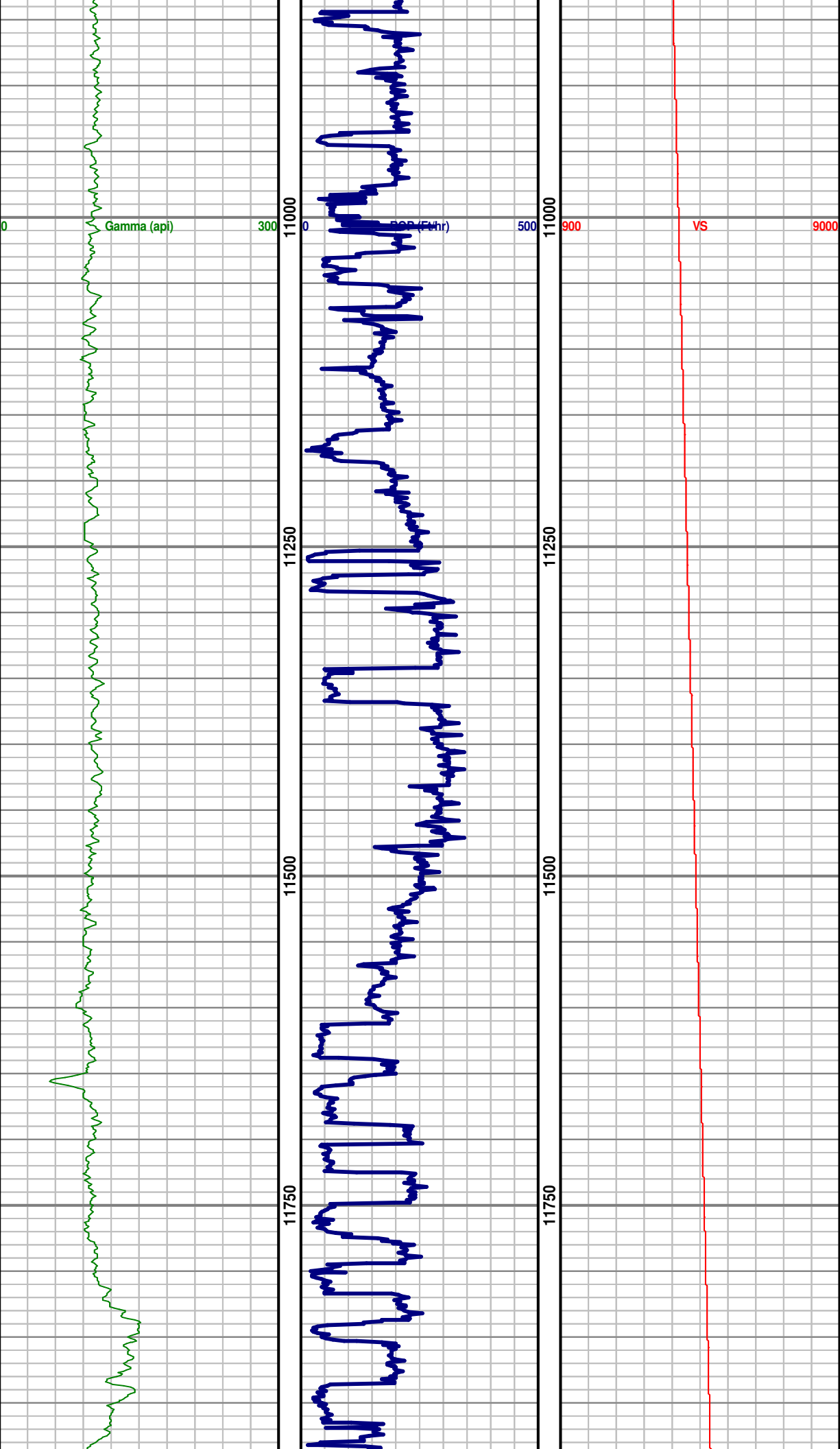



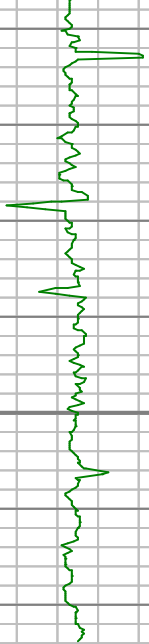

13250

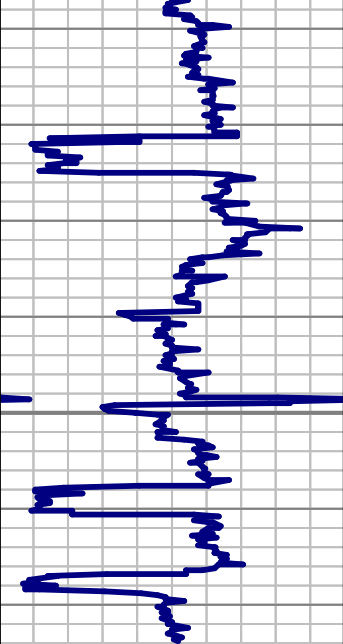

13250



TD WELL @
13,369' MD
(6,783.78' TVD,
6,672.01' VS) ON
12/12/2014