



Extraction_Livingston S19-25-12N_Patterson901_AtlasDirectional

MD
5":100'

Company: Extraction Oil & Gas

Well Name: Livingston S19-25-12N

API: 05-014-20750

County/Parish: Broomfield

State: Colorado

Country: US

Job number: 00263EX-CO

Field: DJ Basin

Rig Id: Patterson UTI 901

Survey Company: Atlas Drilling Services

Day MWD Stephen Lebel

Night MWD Josh Mahoney

Log measurements: Gamma

Depth measured from: RKB ft

Maximum temperature: 275

Depth

Start: 1610 ft

End: 20849 ft

Date

09/18/2019

09/23/2019

Casing Depth Size

Surface:

Intermediate:

Mud Type: OBM

Density: 9.6

Viscosity: 43

Elevations

KB: 29

GL: 5324.3

DF: 5353.3

Rm:

Rmf:

Rmc:

Run Bit Size

Gamma

Survey

Start

End

Start

End

Start

End

Start

End

Start

End

FLOAT: 1564'

SHOE: 1605'

KOP: 7357'

Atlas Drilling Services uses its best efforts to provide its customers with accurate information and interpretations in conjunction with services performed but will not be held liable or responsible for the accuracy of such information or interpretation.

MD

1610
1620
1630
1640
1650
1660
1670

ROP

ft/hr

0 1000 2000

Temperature

degF

0 300 600

#19 MD(1663.00) Inc(9.63) Azm(19.29) TVD(1660.75)
VS(-34.58) N-S(34.75) E-W(13.26)

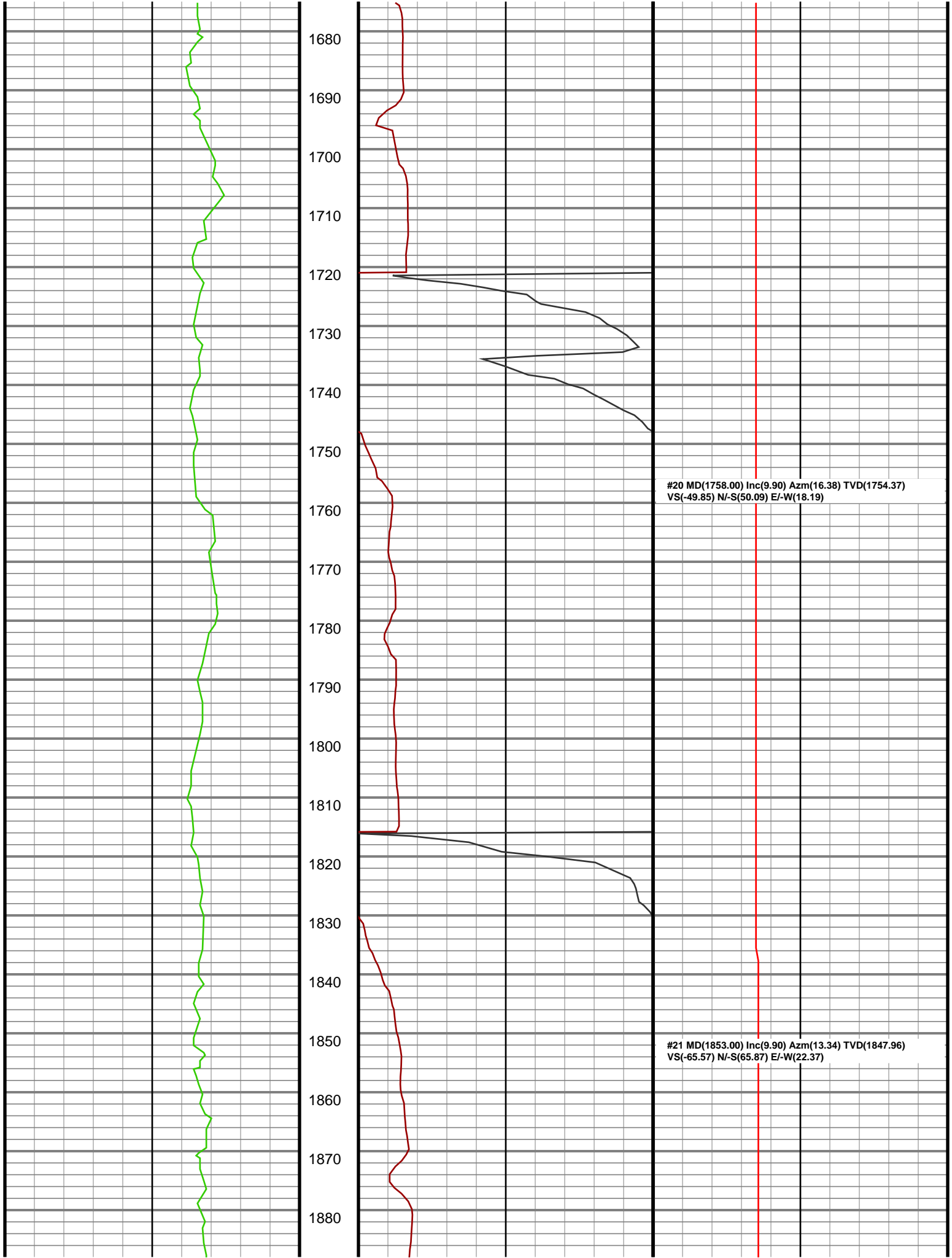

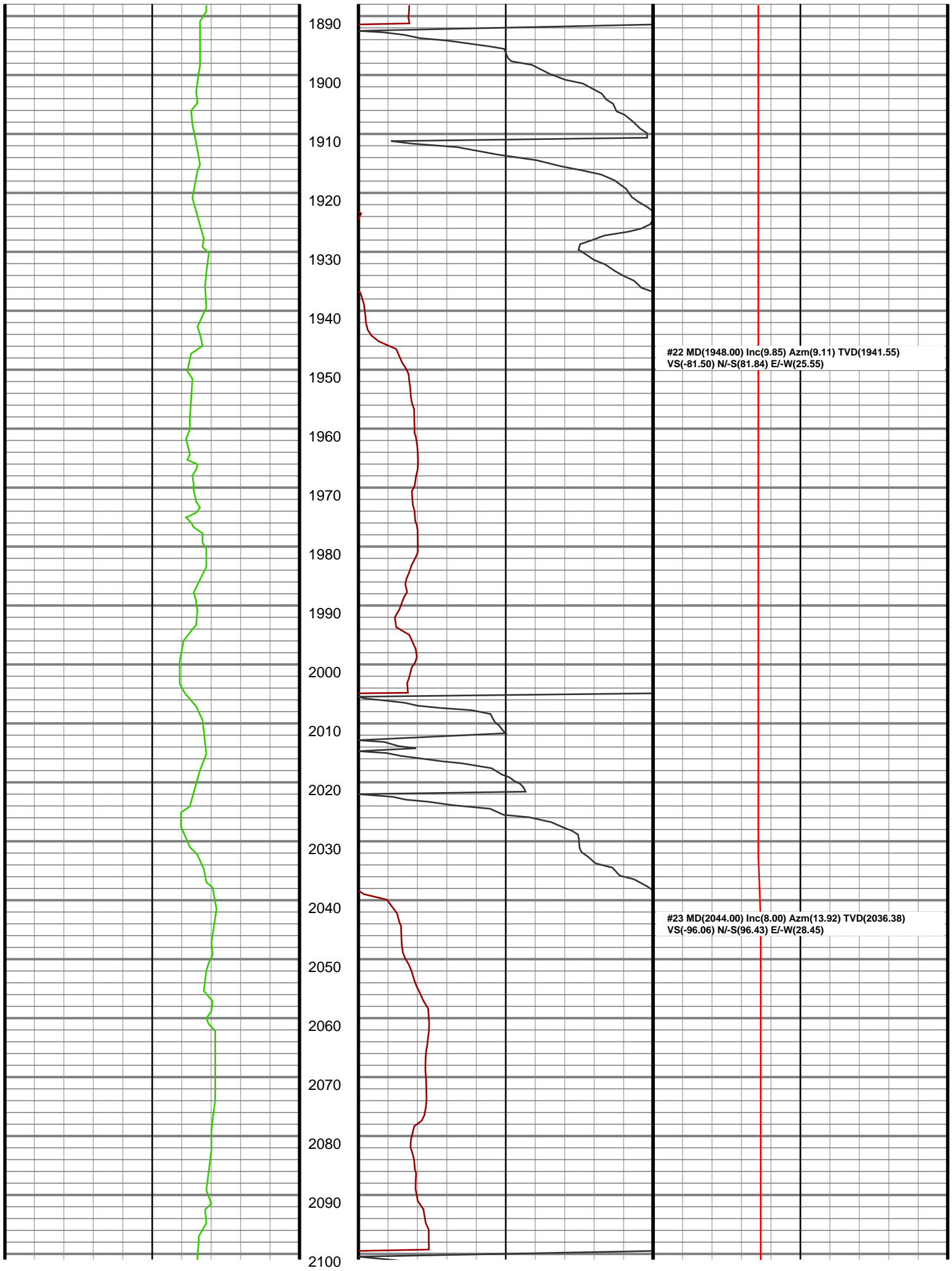

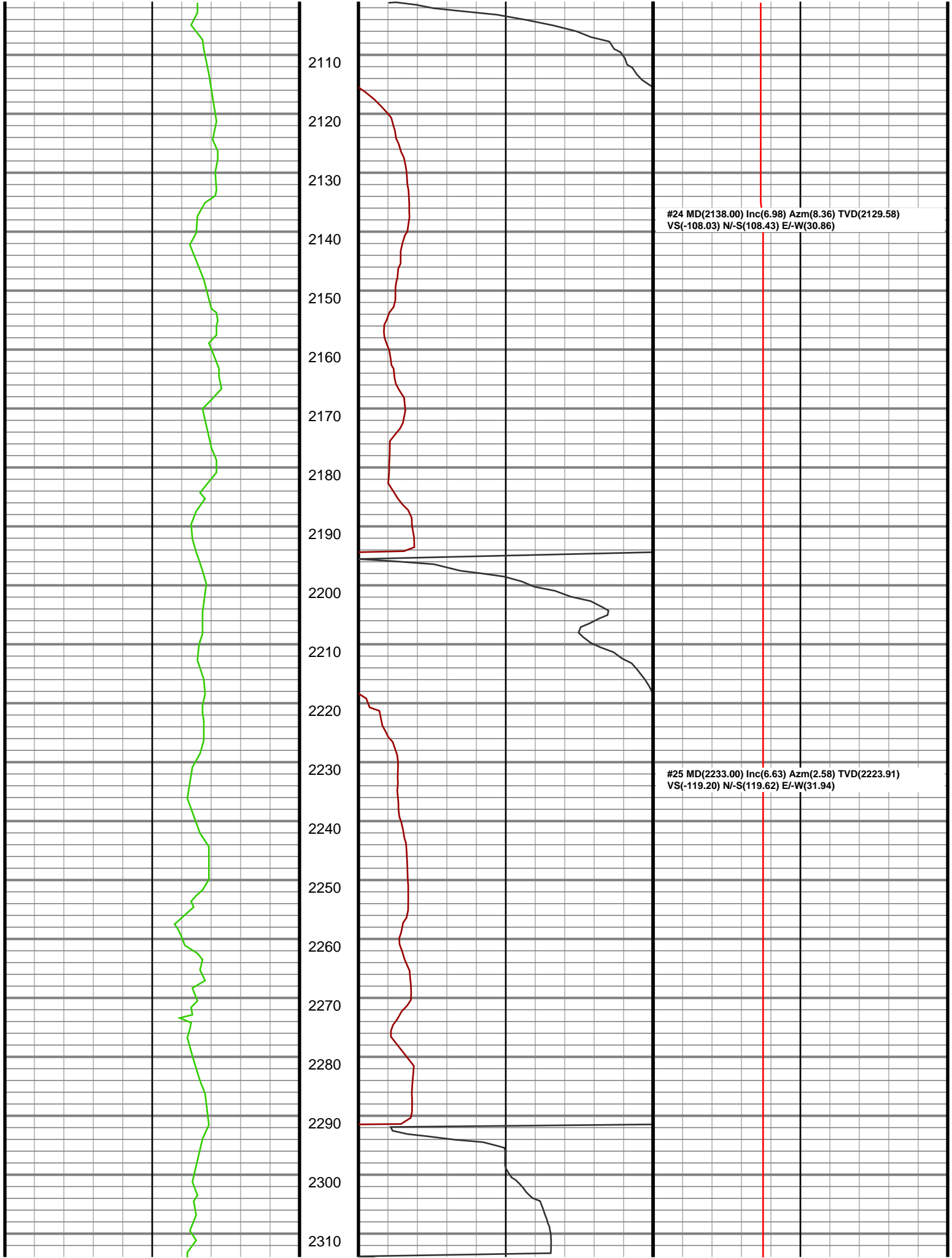

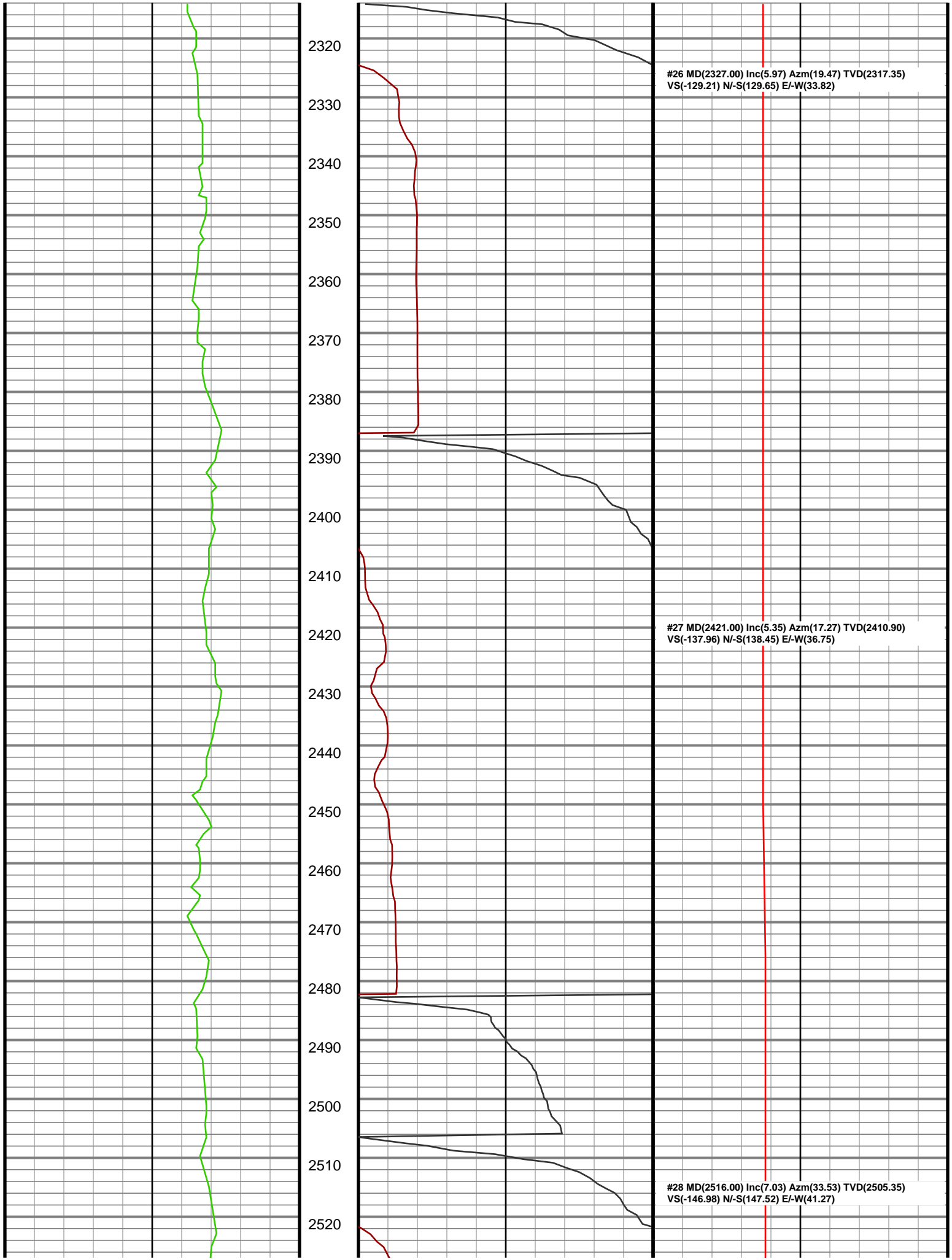

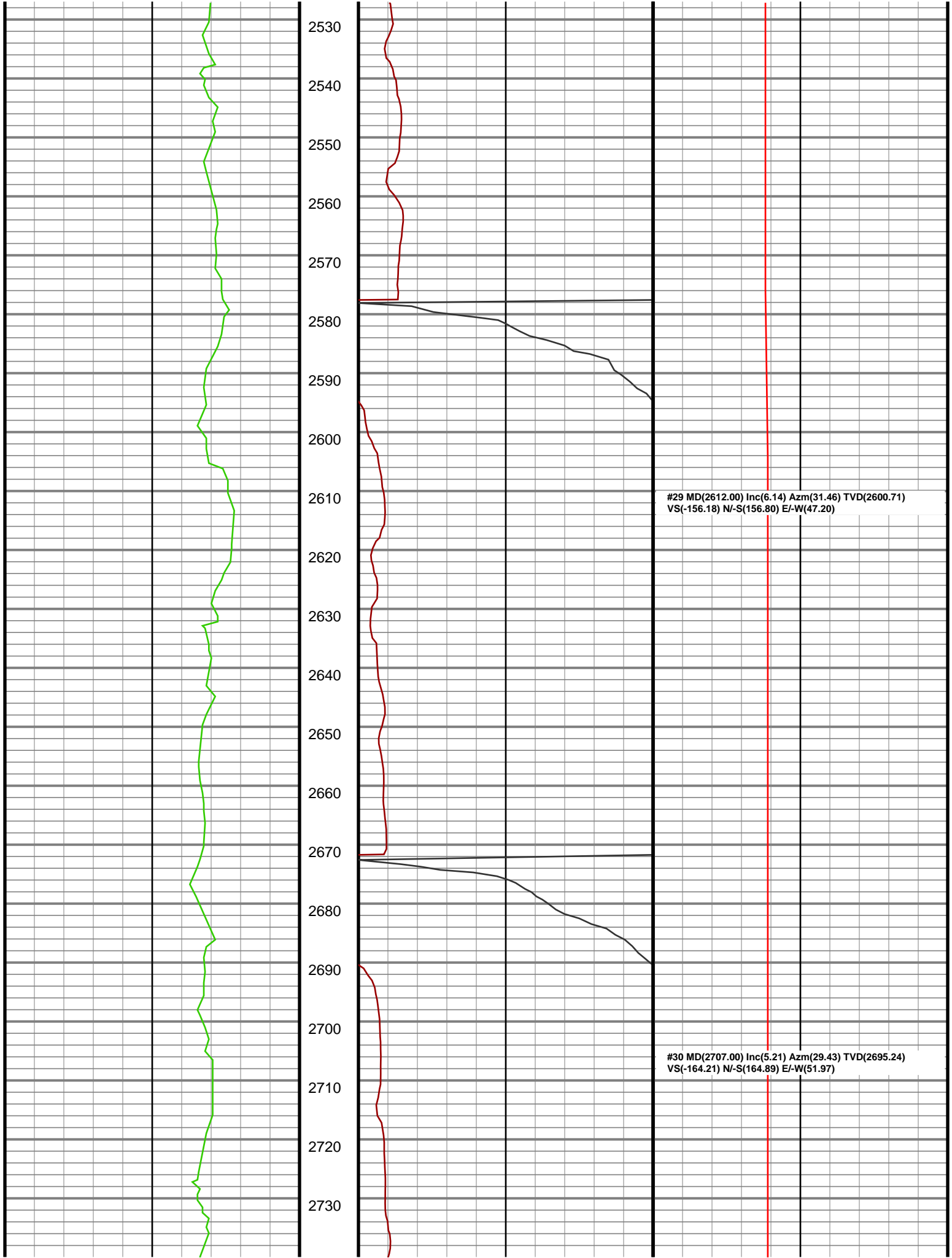

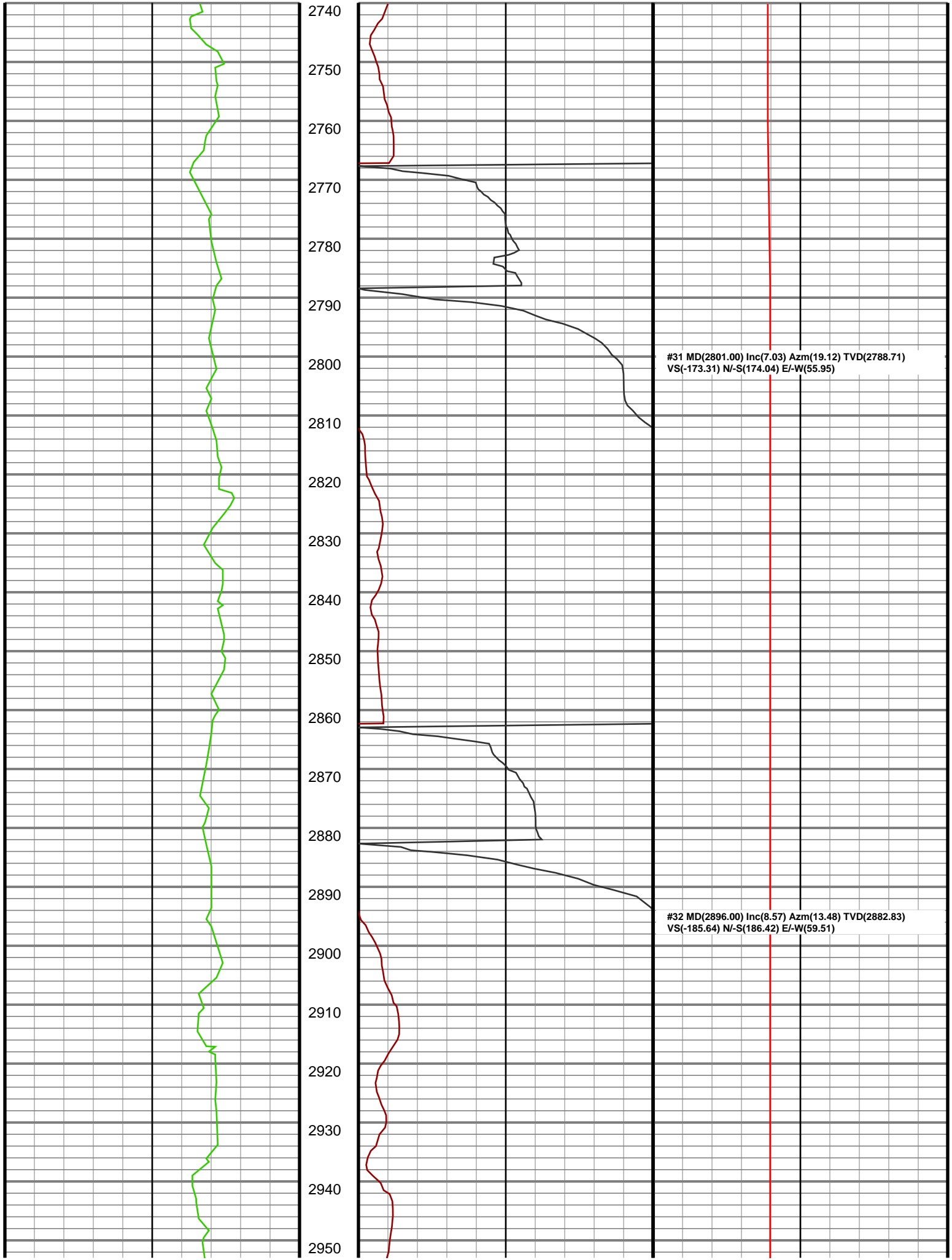

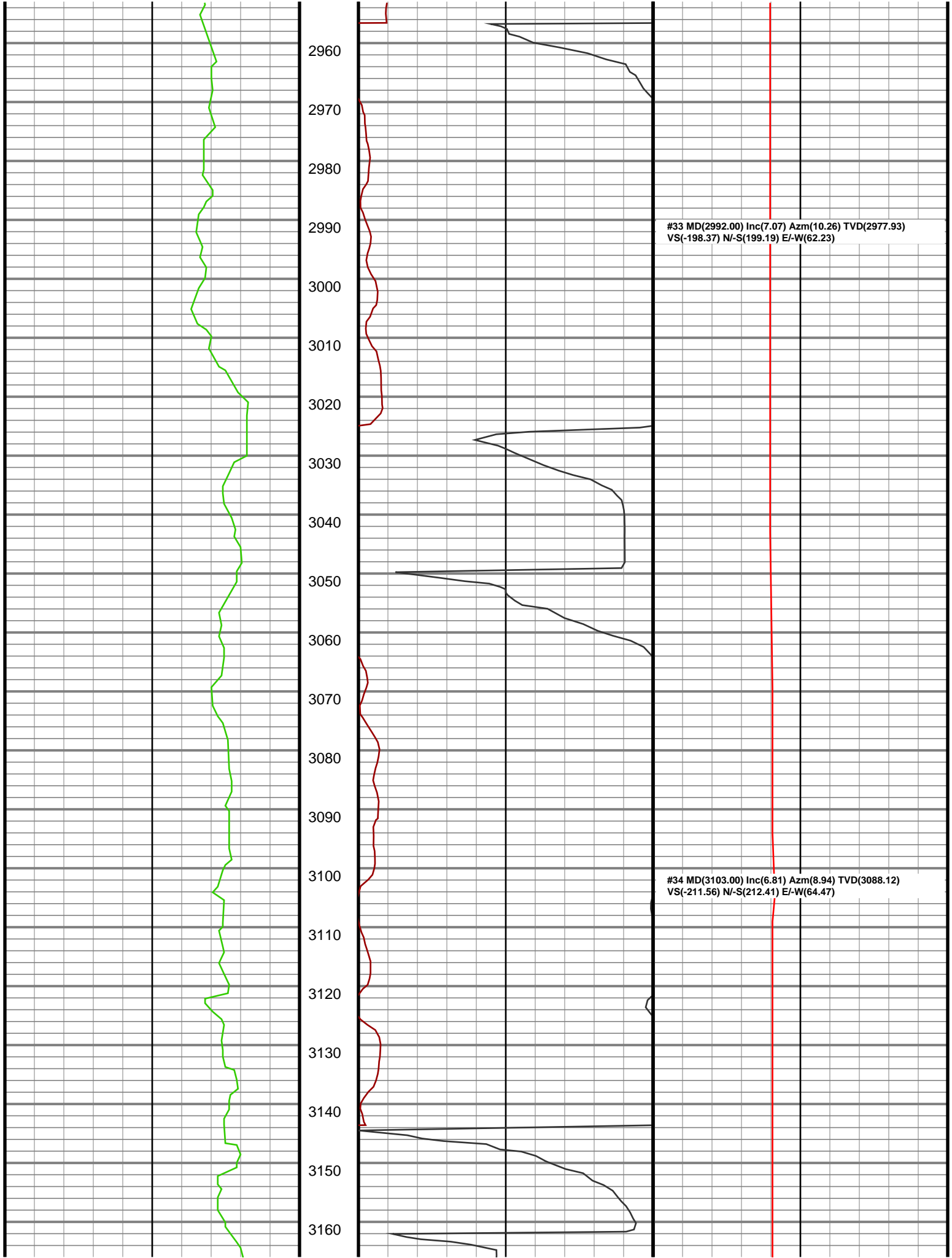

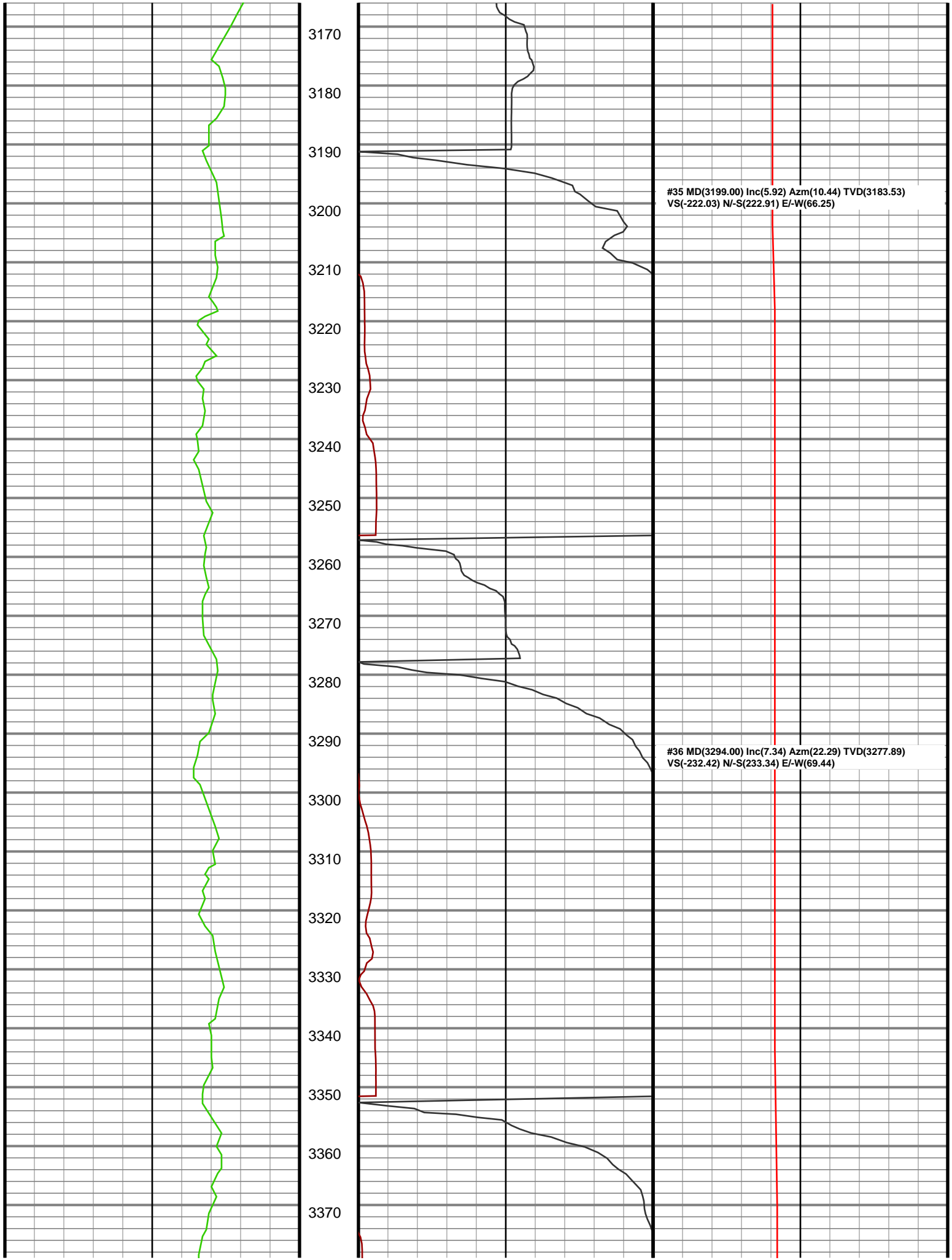

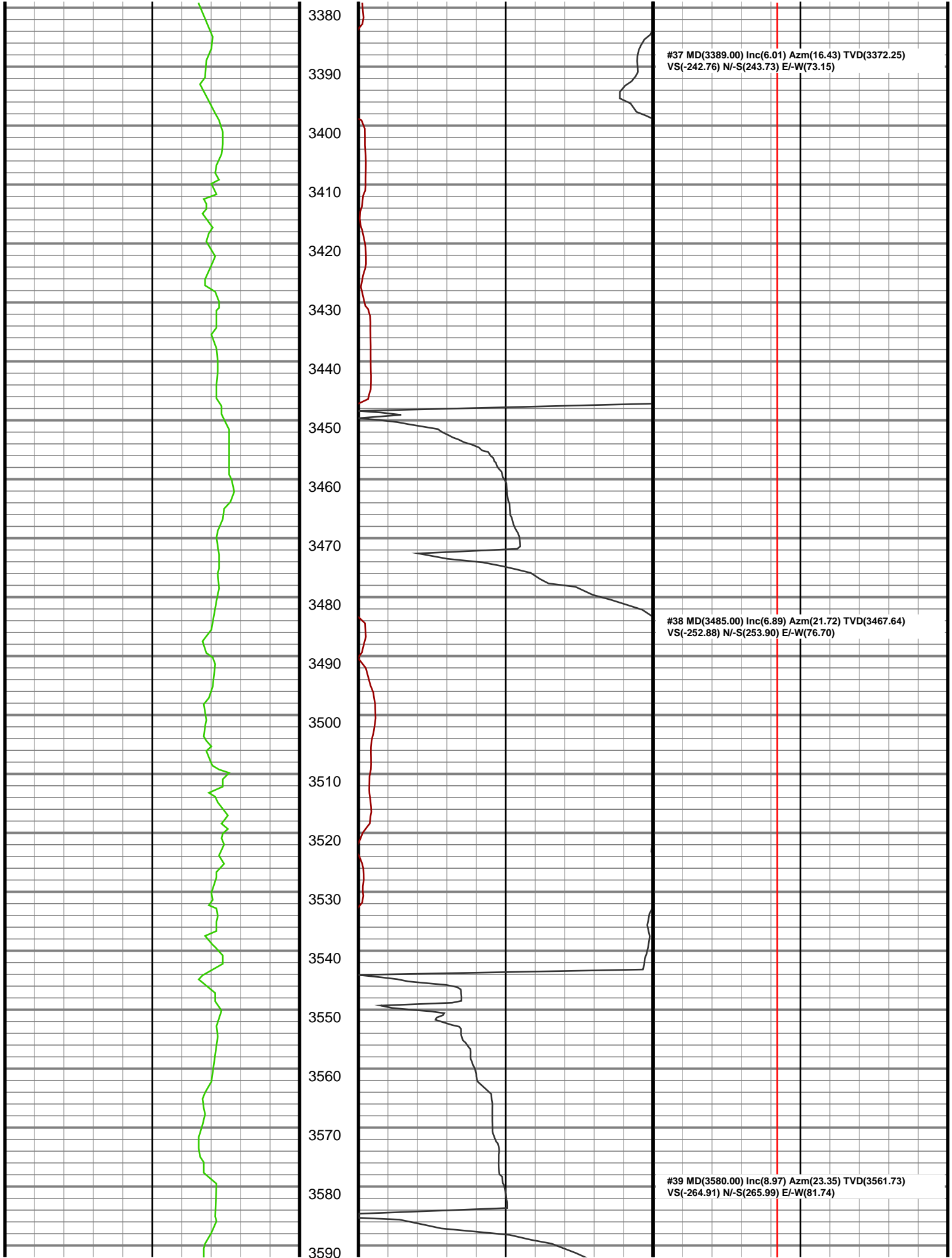

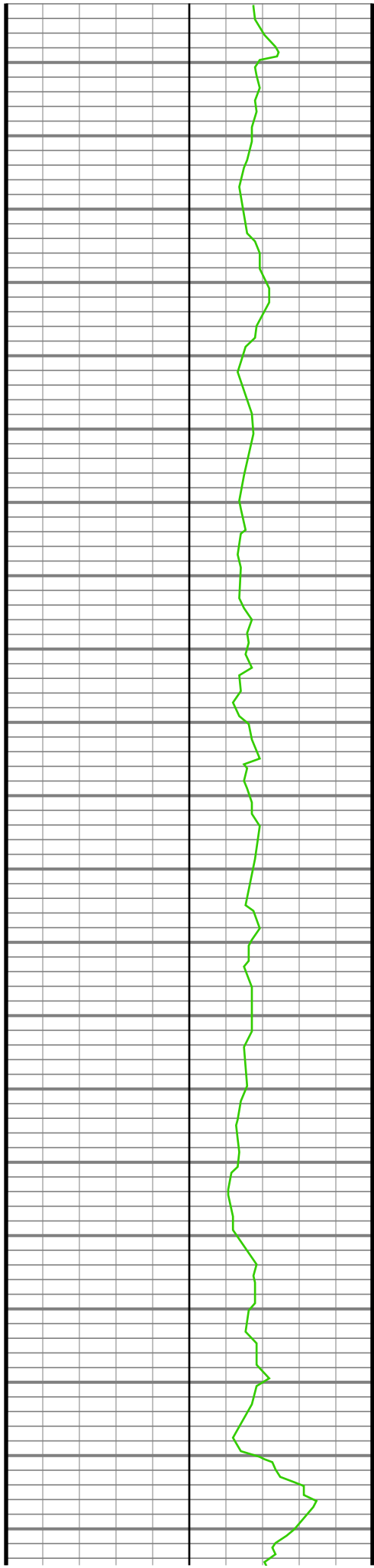

3600
3610
3620
3630
3640
3650
3660
3670
3680
3690
3700
3710
3720
3730
3740
3750
3760
3770
3780
3790
3800

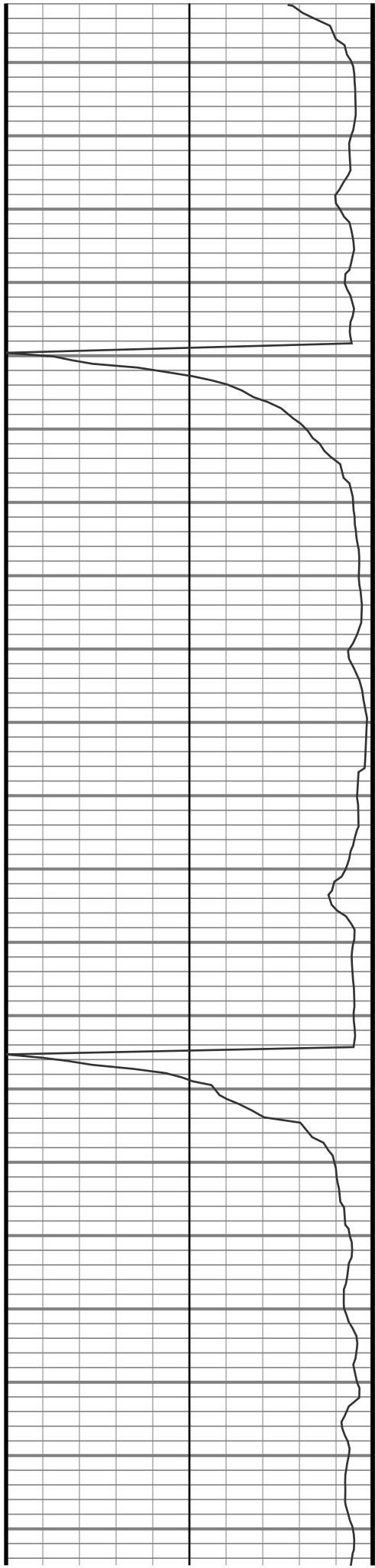

#40 MD(3675.00) Inc(8.53) Azm(17.31) TVD(3655.62)
VS(-278.37) N/-S(279.52) E/-W(86.77)

#41 MD(3771.00) Inc(6.76) Azm(12.11) TVD(3750.77)
VS(-290.65) N/-S(291.84) E/-W(90.08)

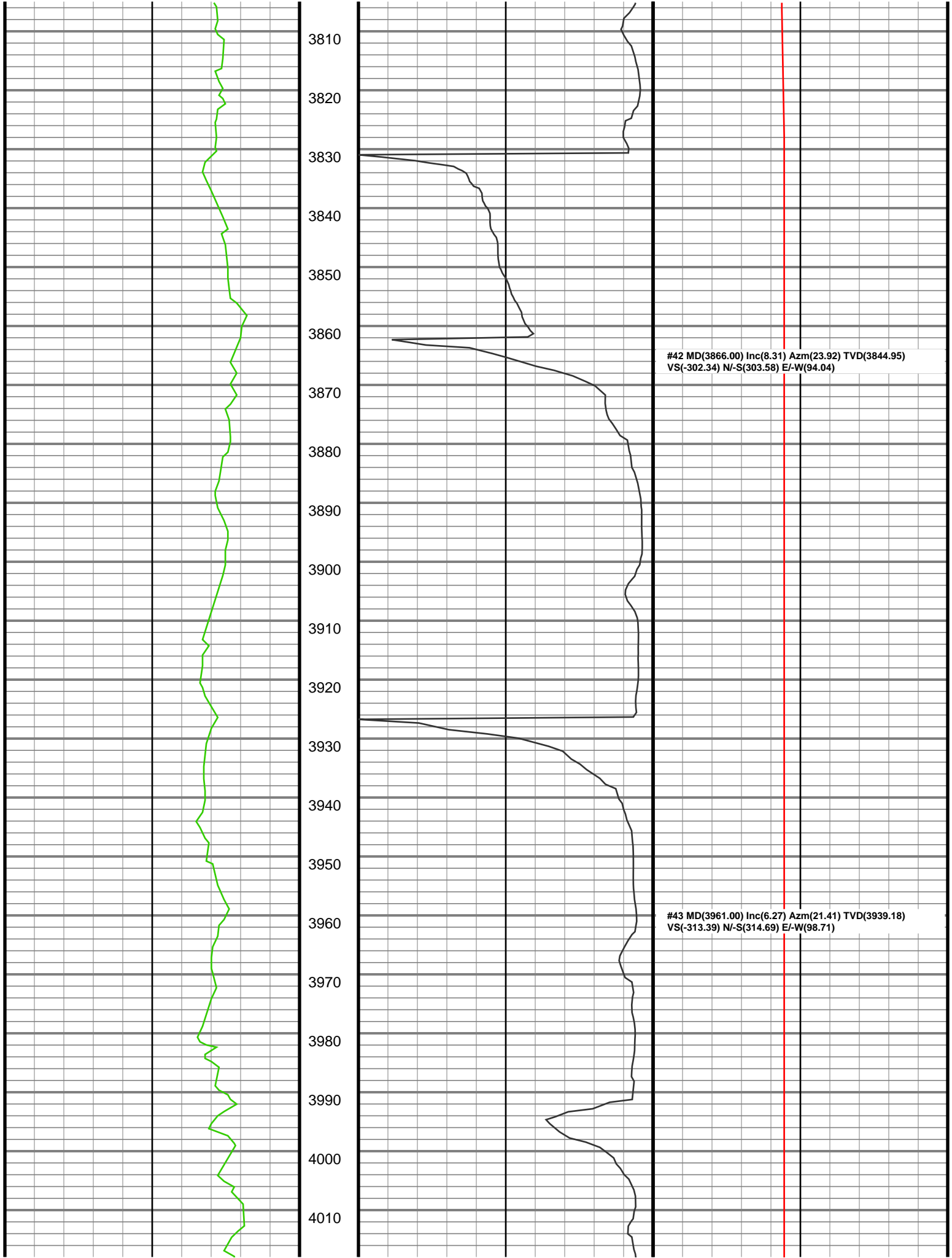

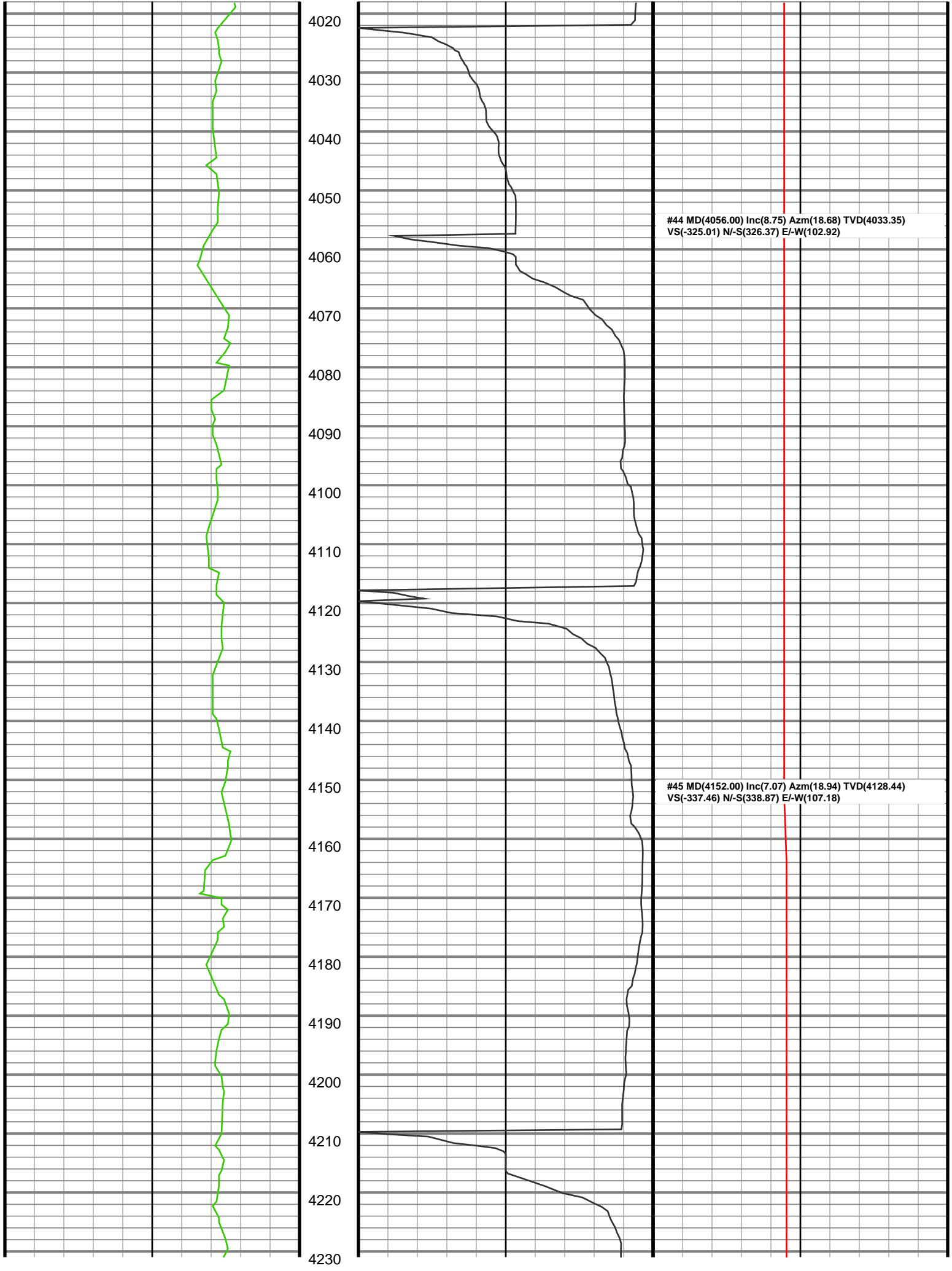

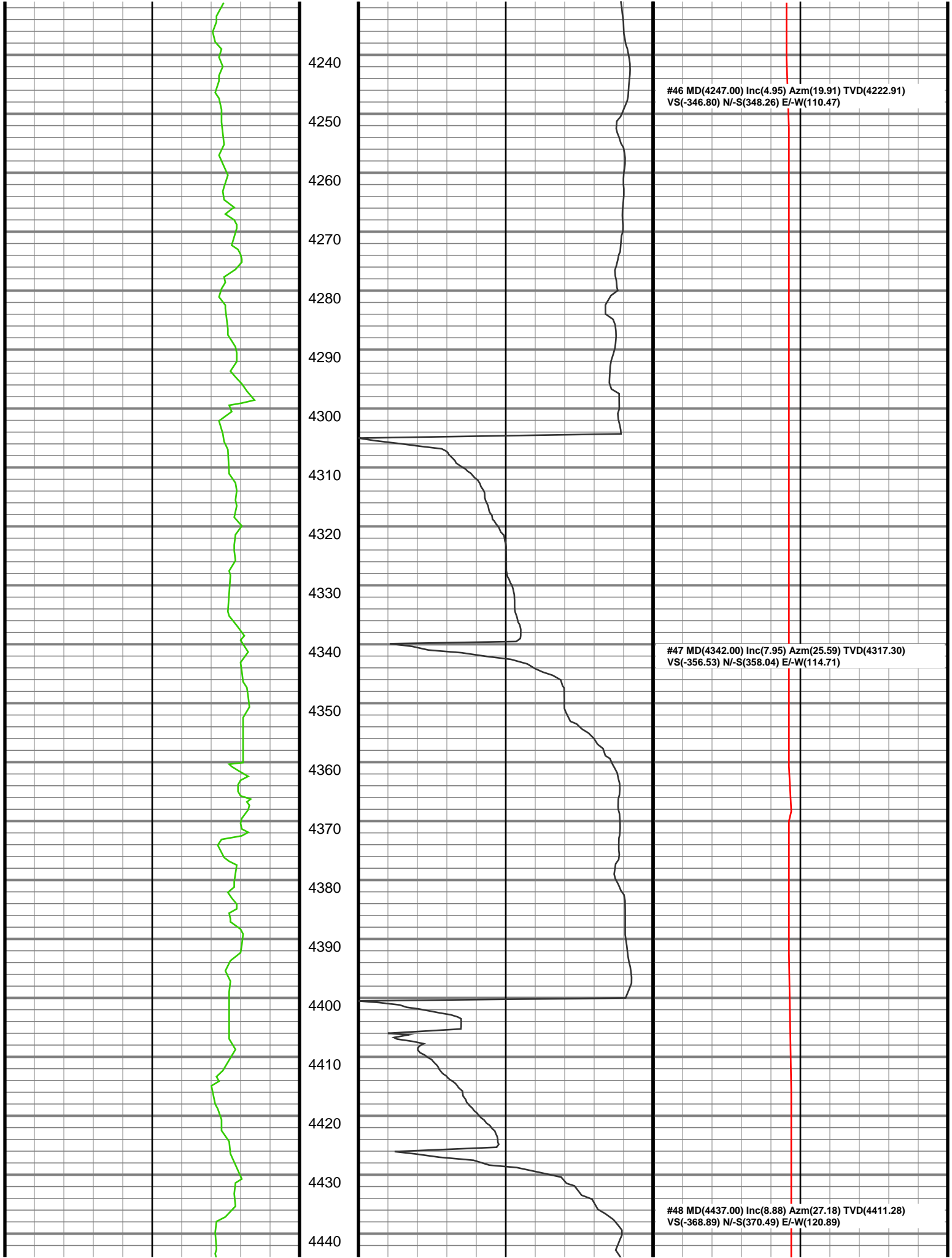

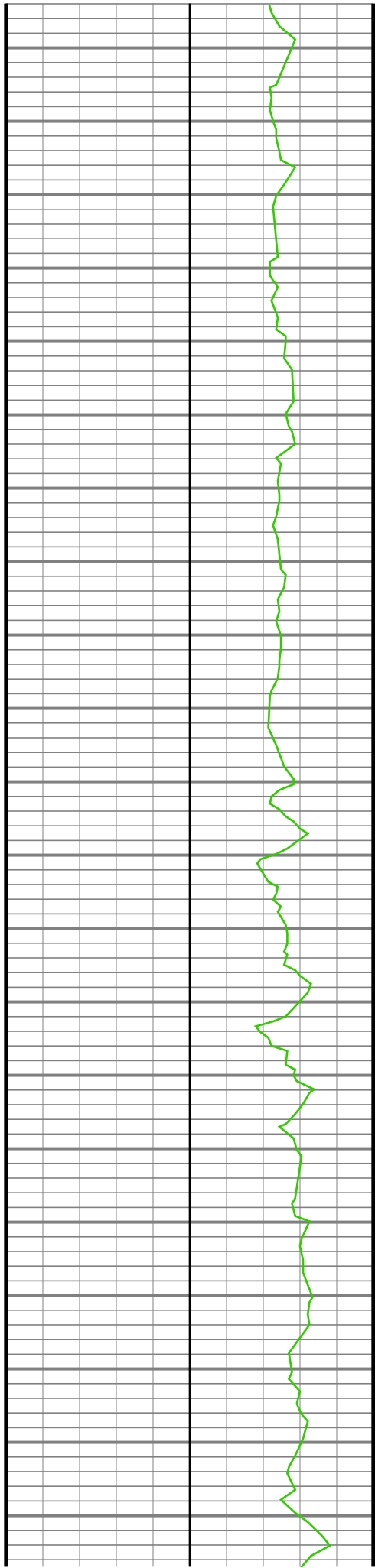

4450
4460
4470
4480
4490
4500
4510
4520
4530
4540
4550
4560
4570
4580
4590
4600
4610
4620
4630
4640
4650

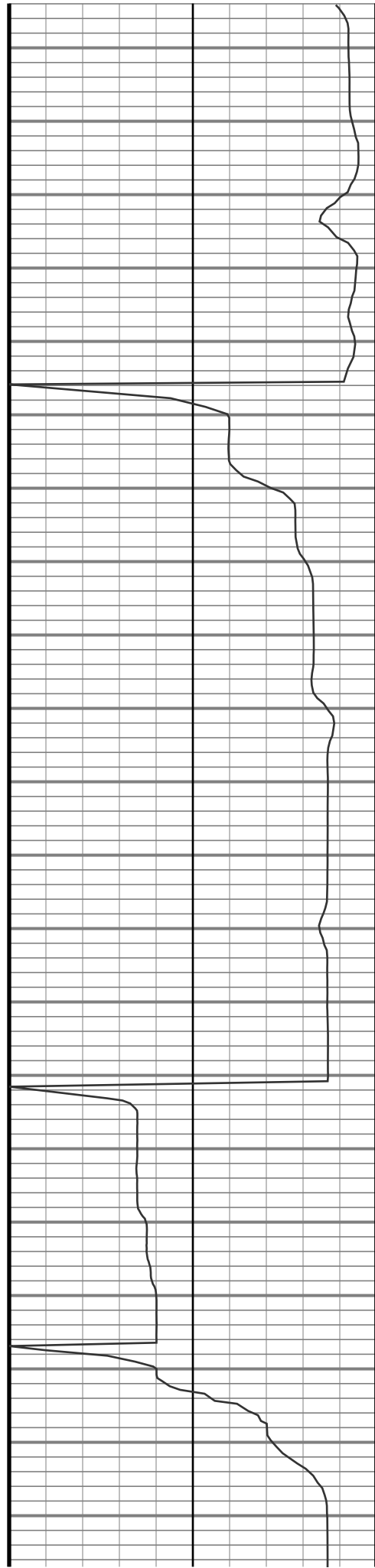

#49 MD(4533.00) Inc(6.58) Azm(24.32) TVD(4506.40)
VS(-380.43) N/-S(382.09) E/-W(126.54)

#50 MD(4628.00) Inc(9.50) Azm(21.76) TVD(4600.45)
VS(-392.60) N/-S(394.34) E/-W(131.69)

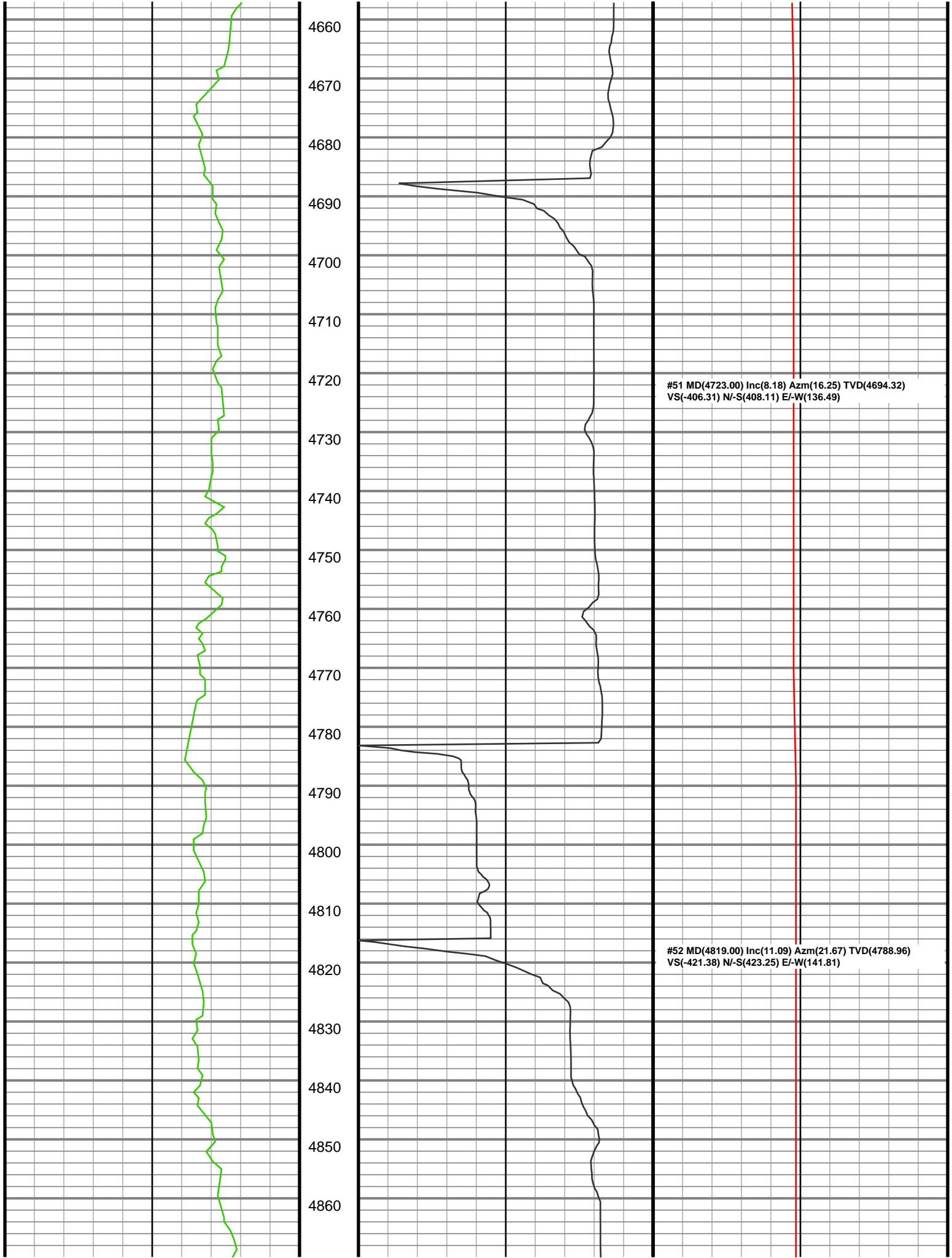

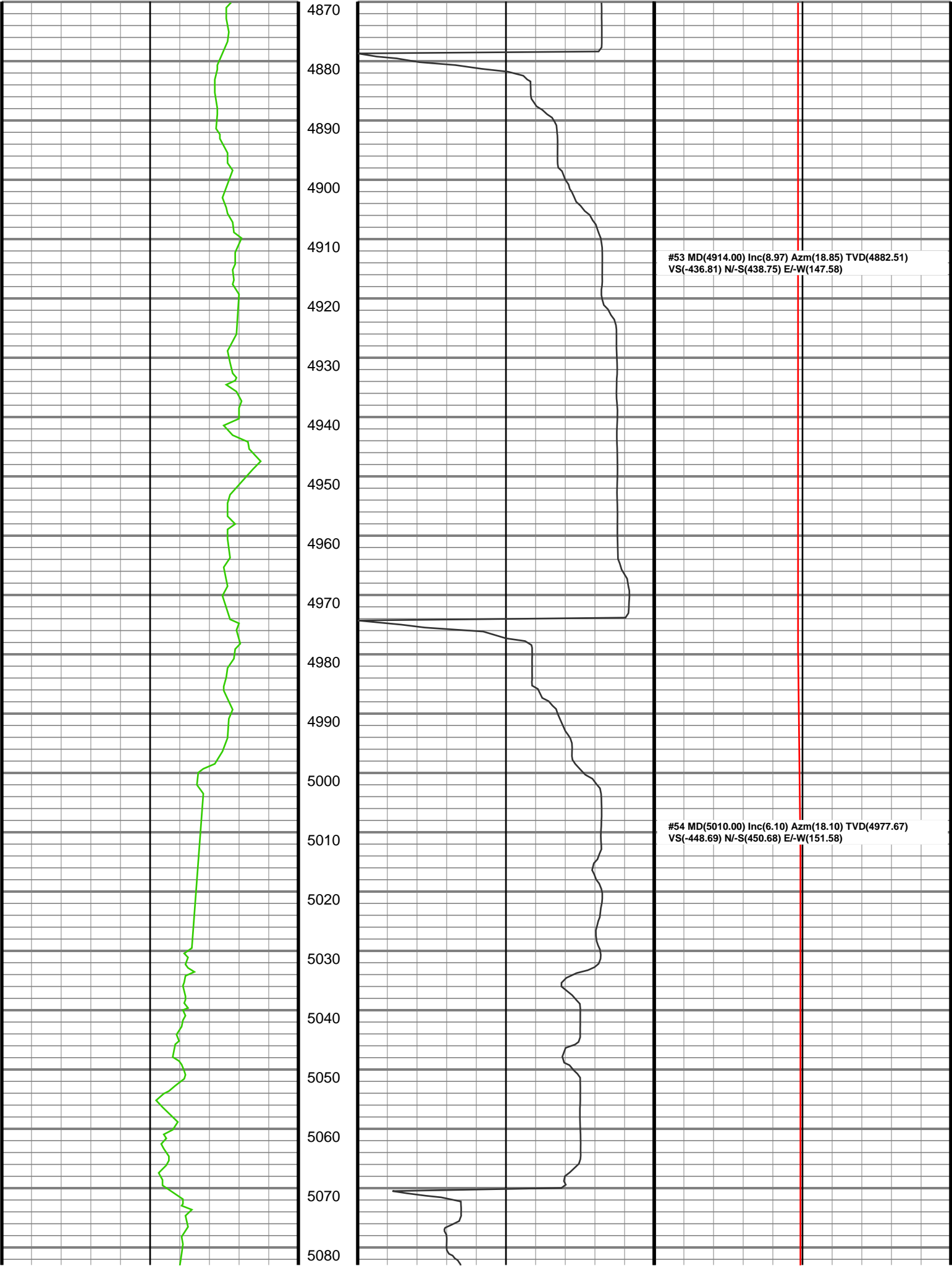

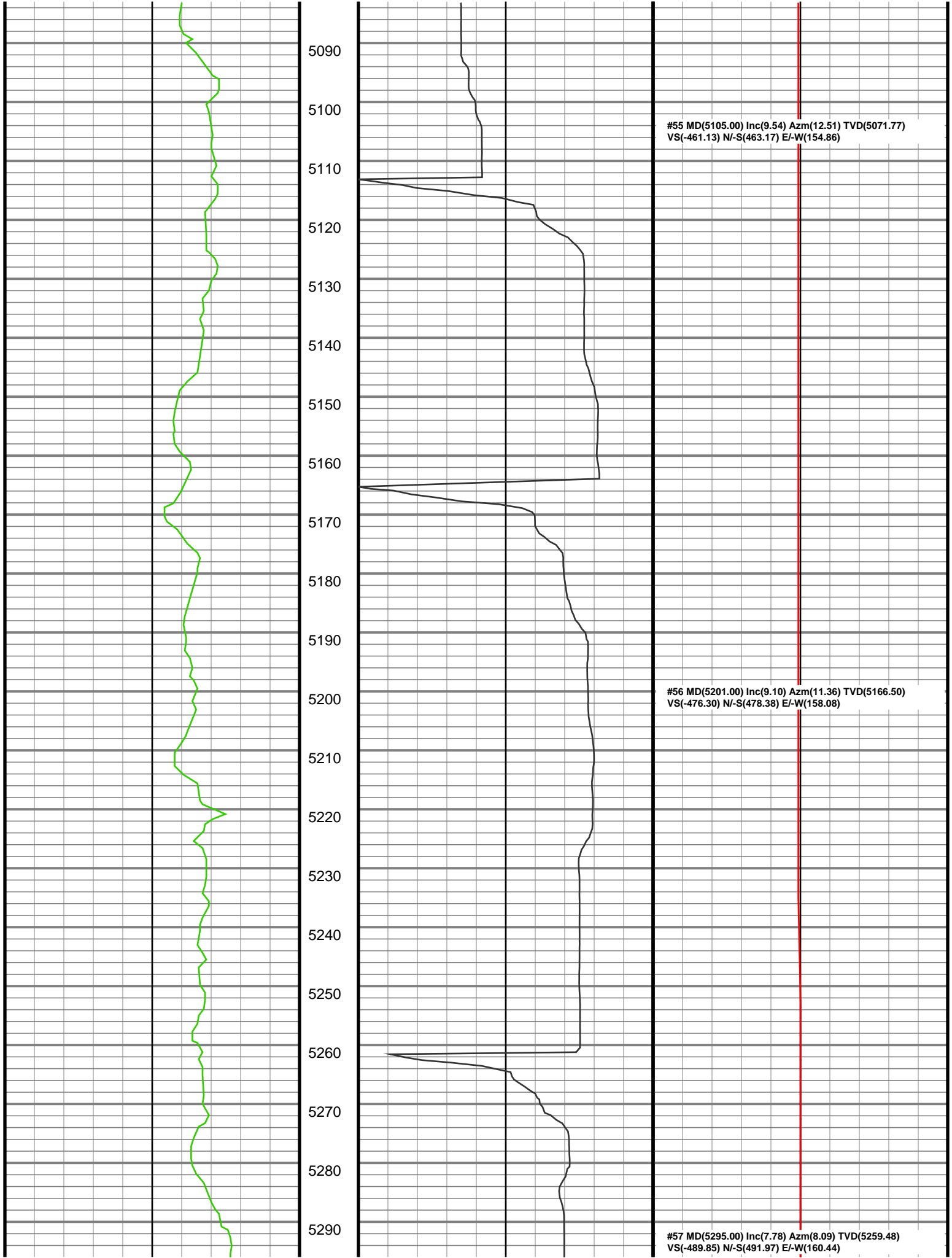

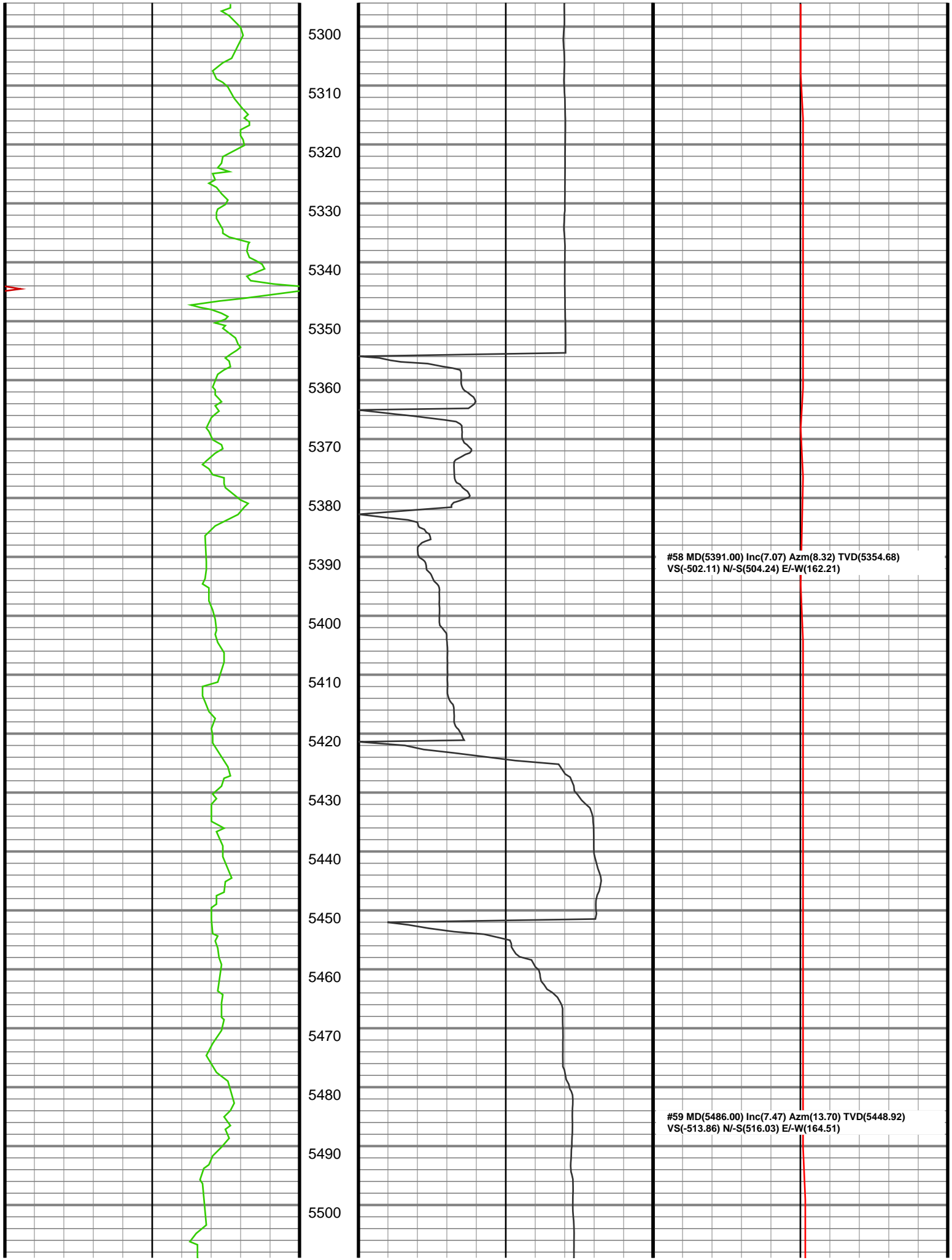

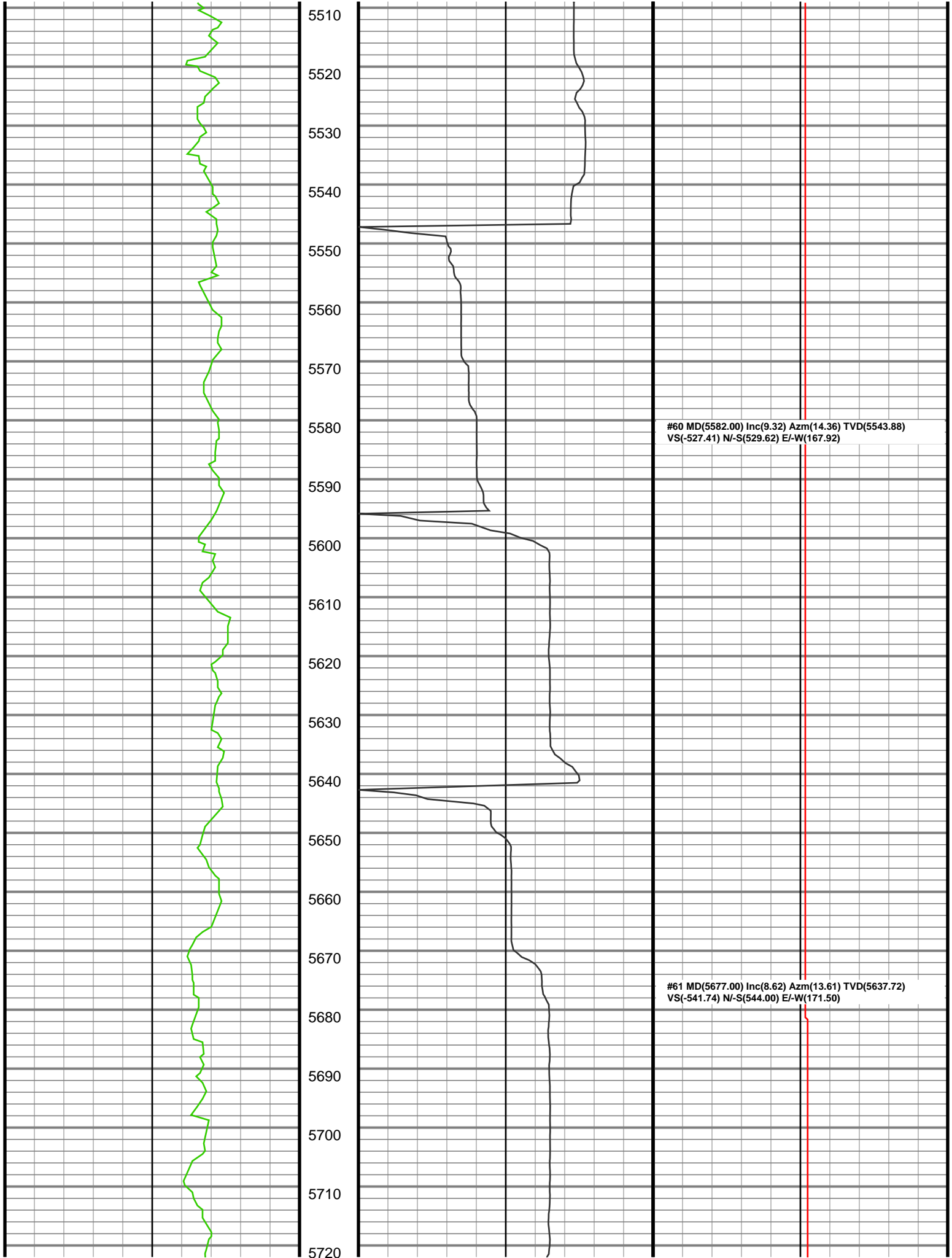

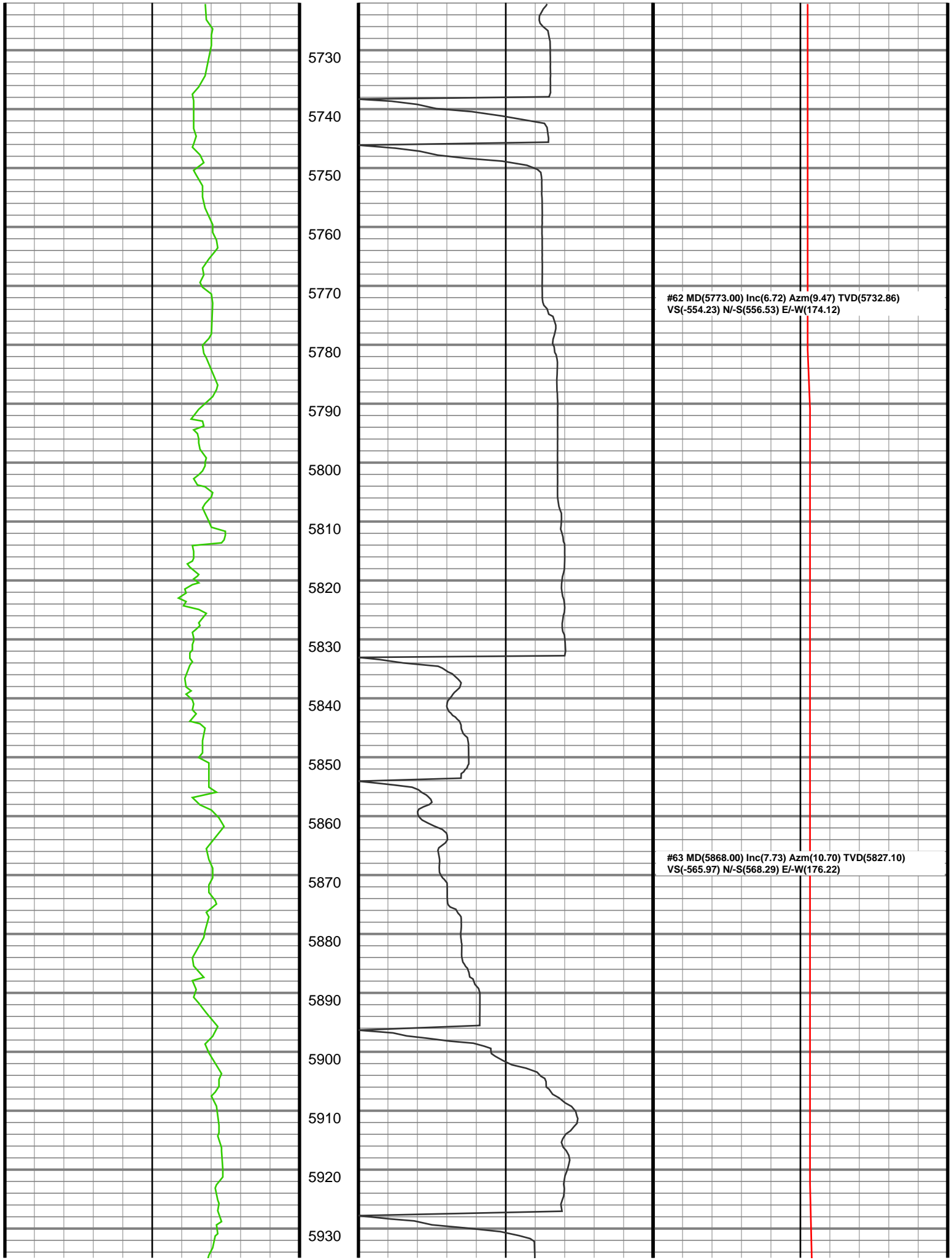

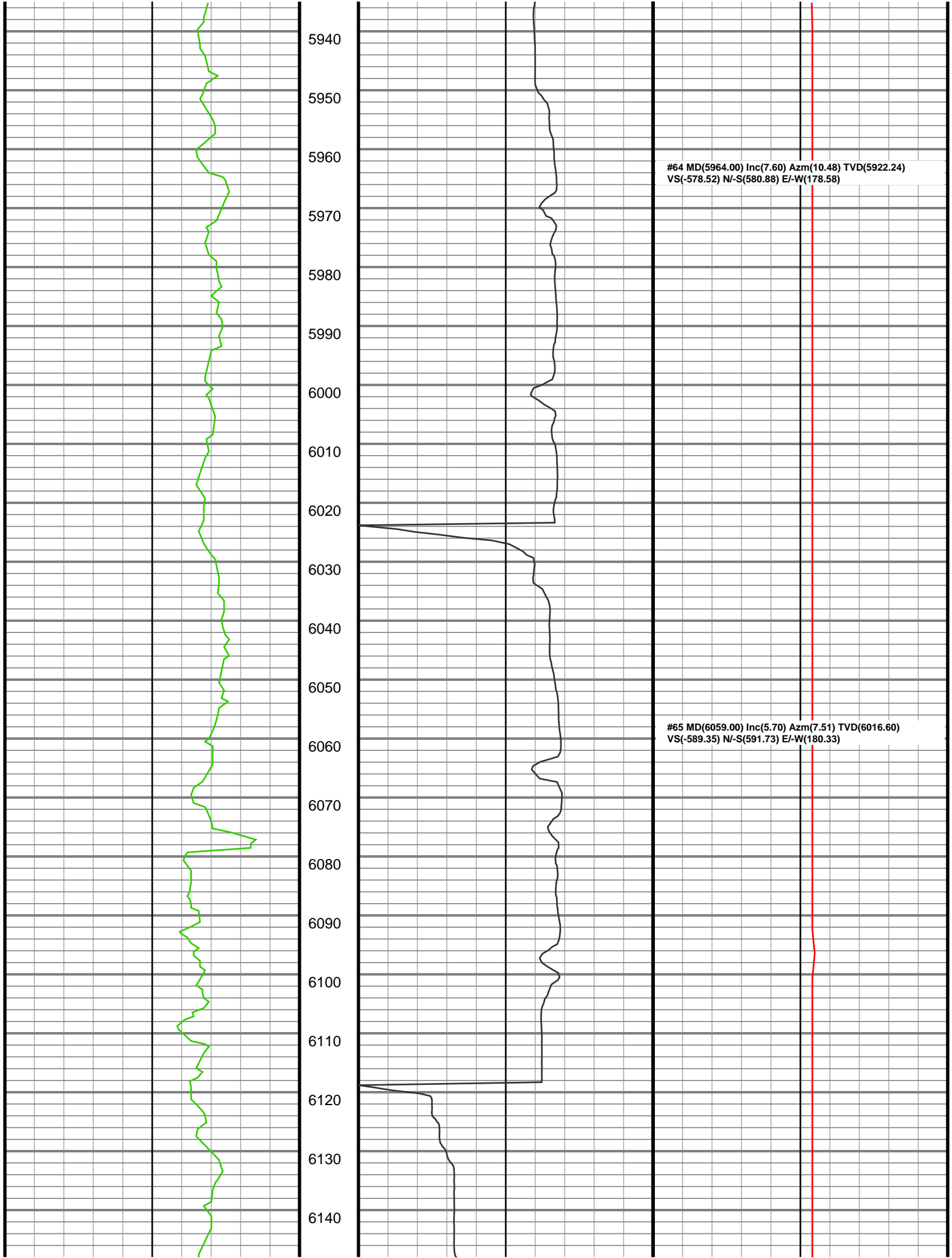

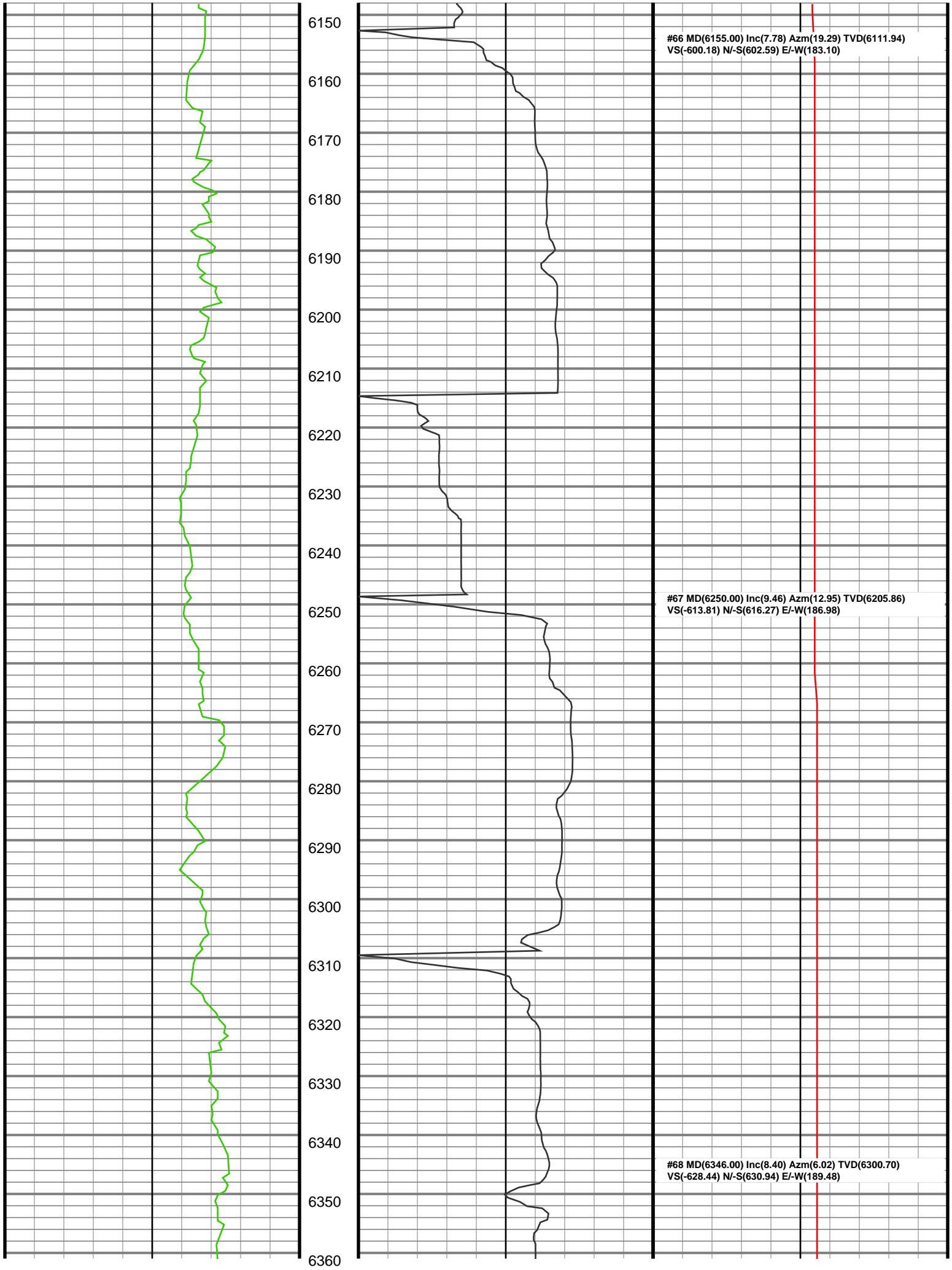

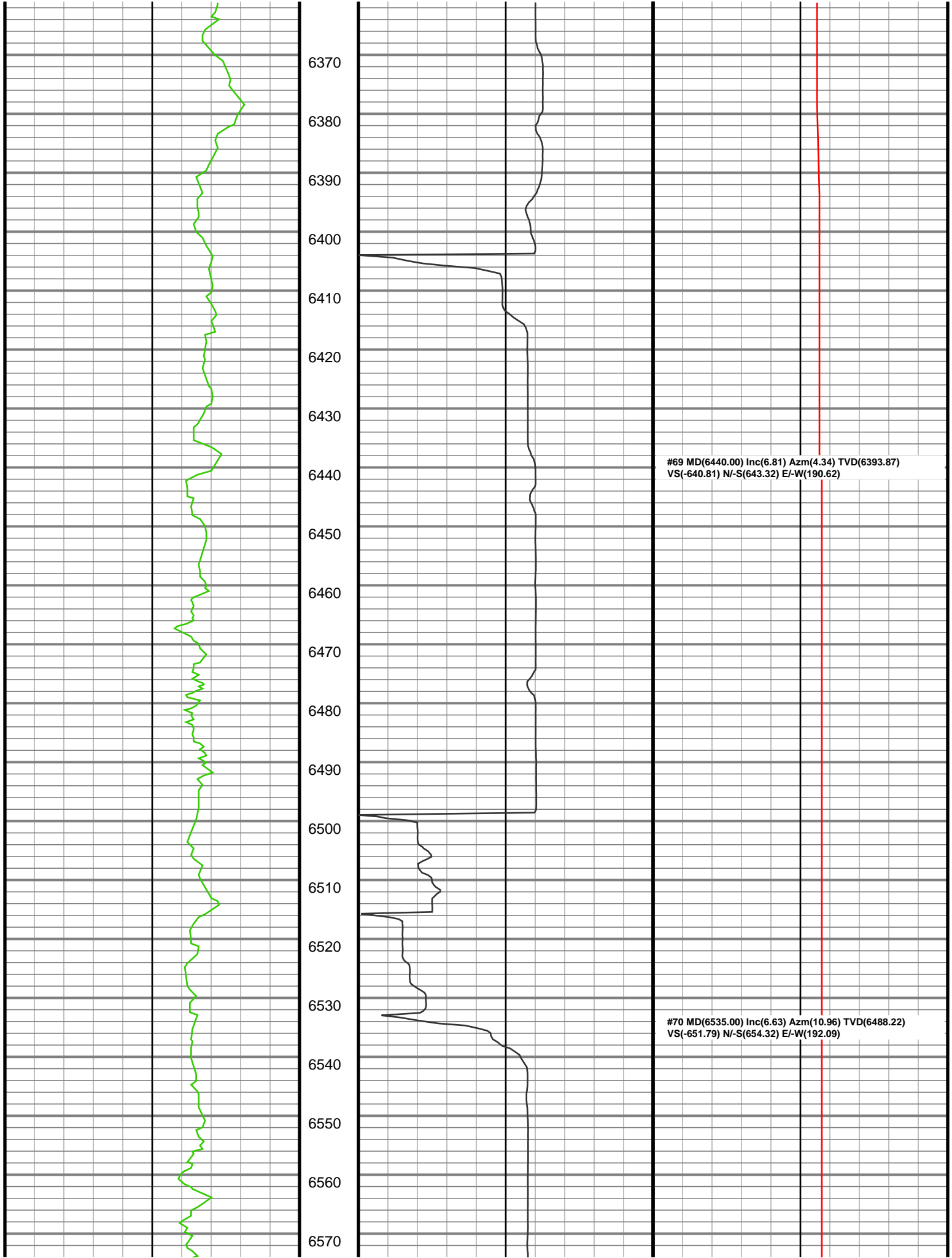

6370

6380

6390

6400

6410

6420

6430

6440

6450

6460

6470

6480

6490

6500

6510

6520

6530

6540

6550

6560

6570

#69 MD(6440.00) Inc(6.81) Azm(4.34) TVD(6393.87)
VS(-640.81) N/-S(643.32) E/-W(190.62)

#70 MD(6535.00) Inc(6.63) Azm(10.96) TVD(6488.22)
VS(-651.79) N/-S(654.32) E/-W(192.09)

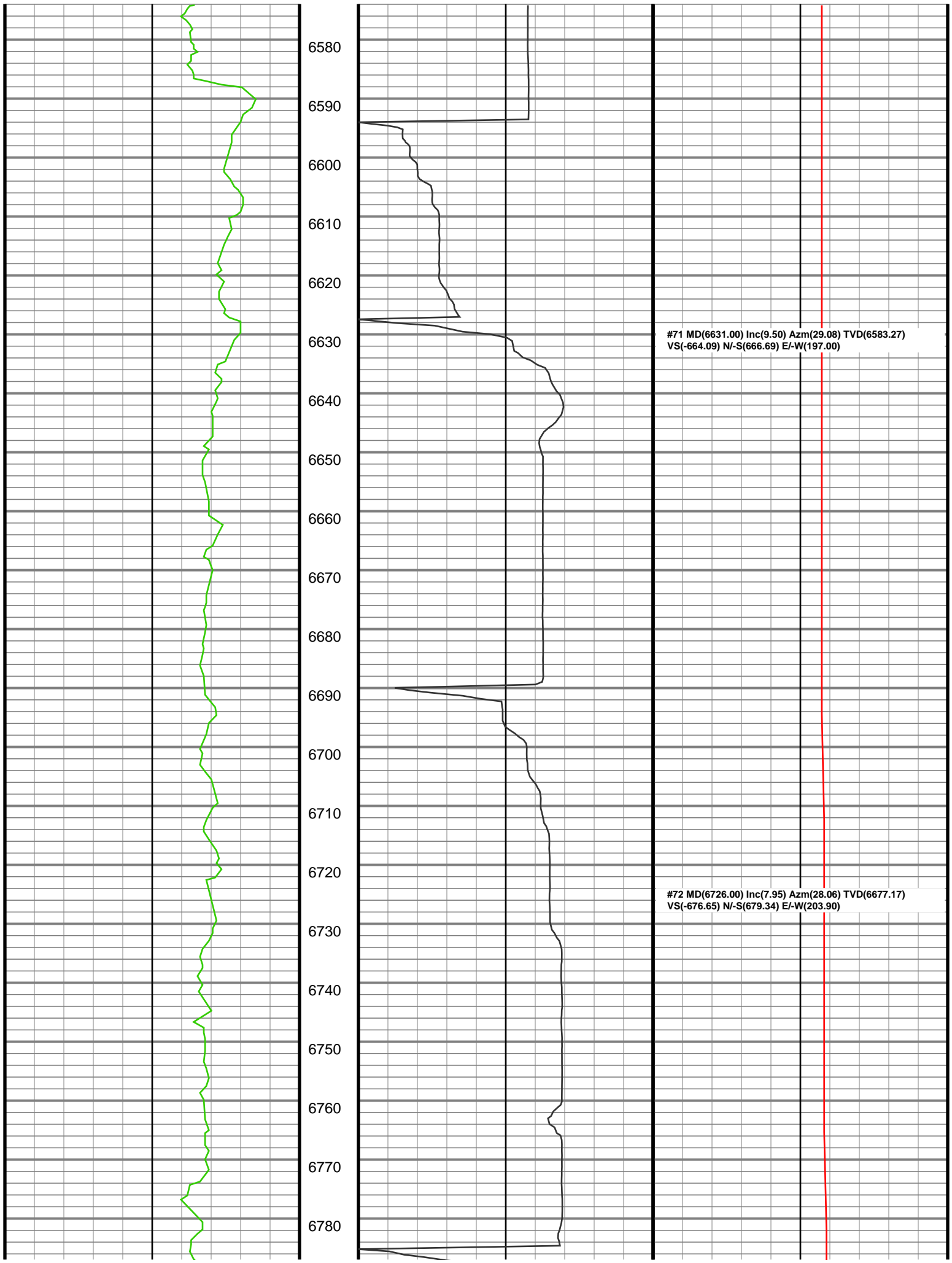

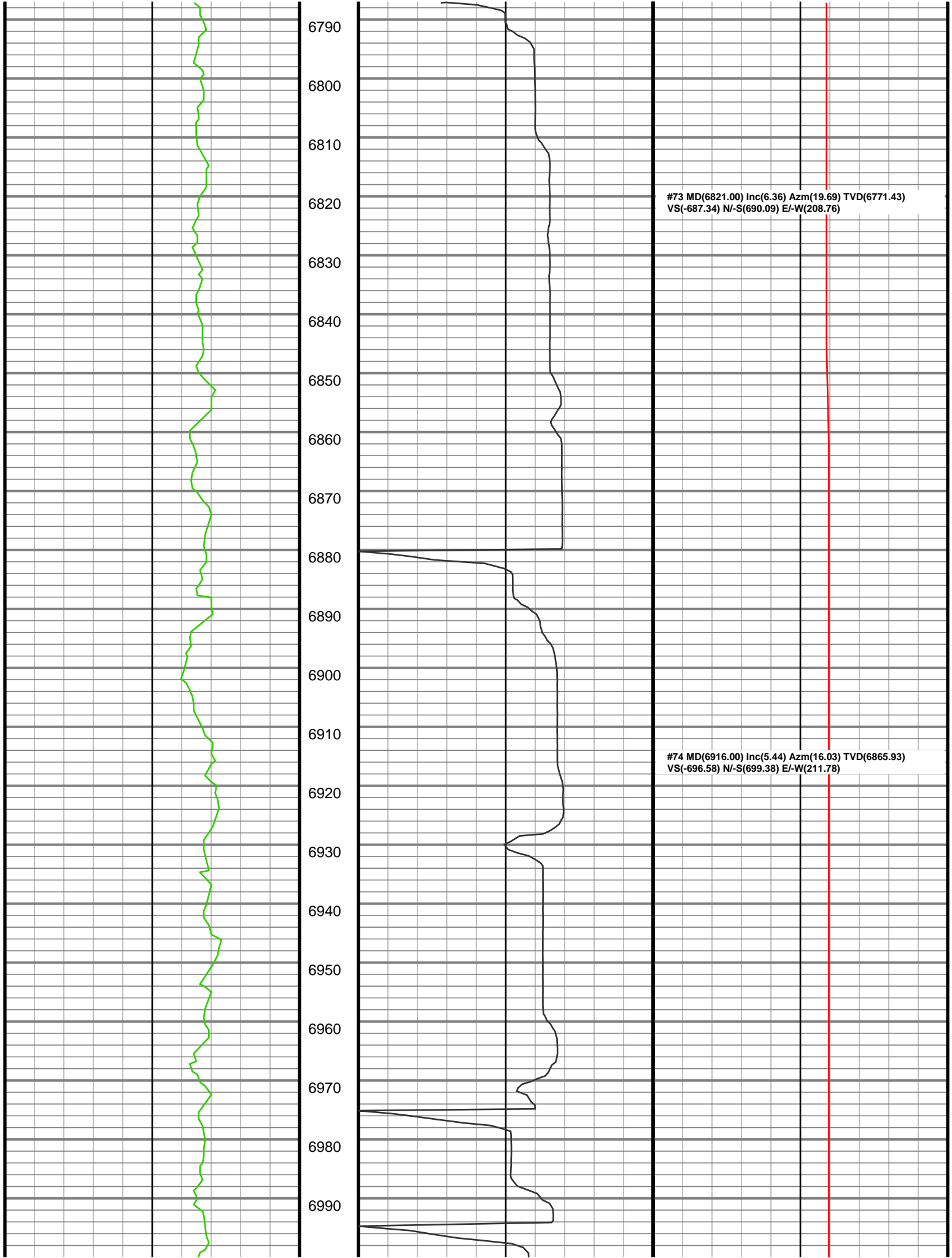

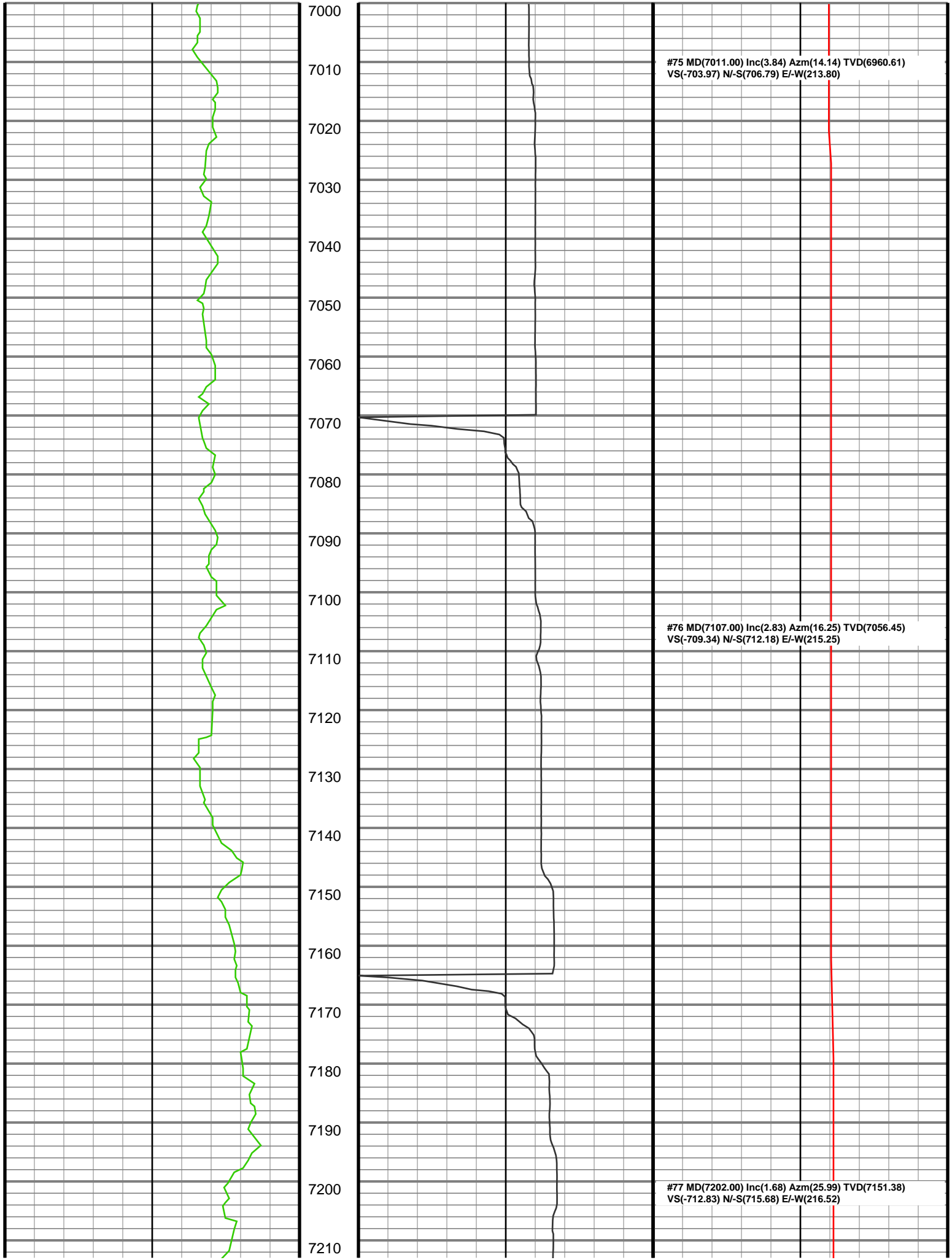

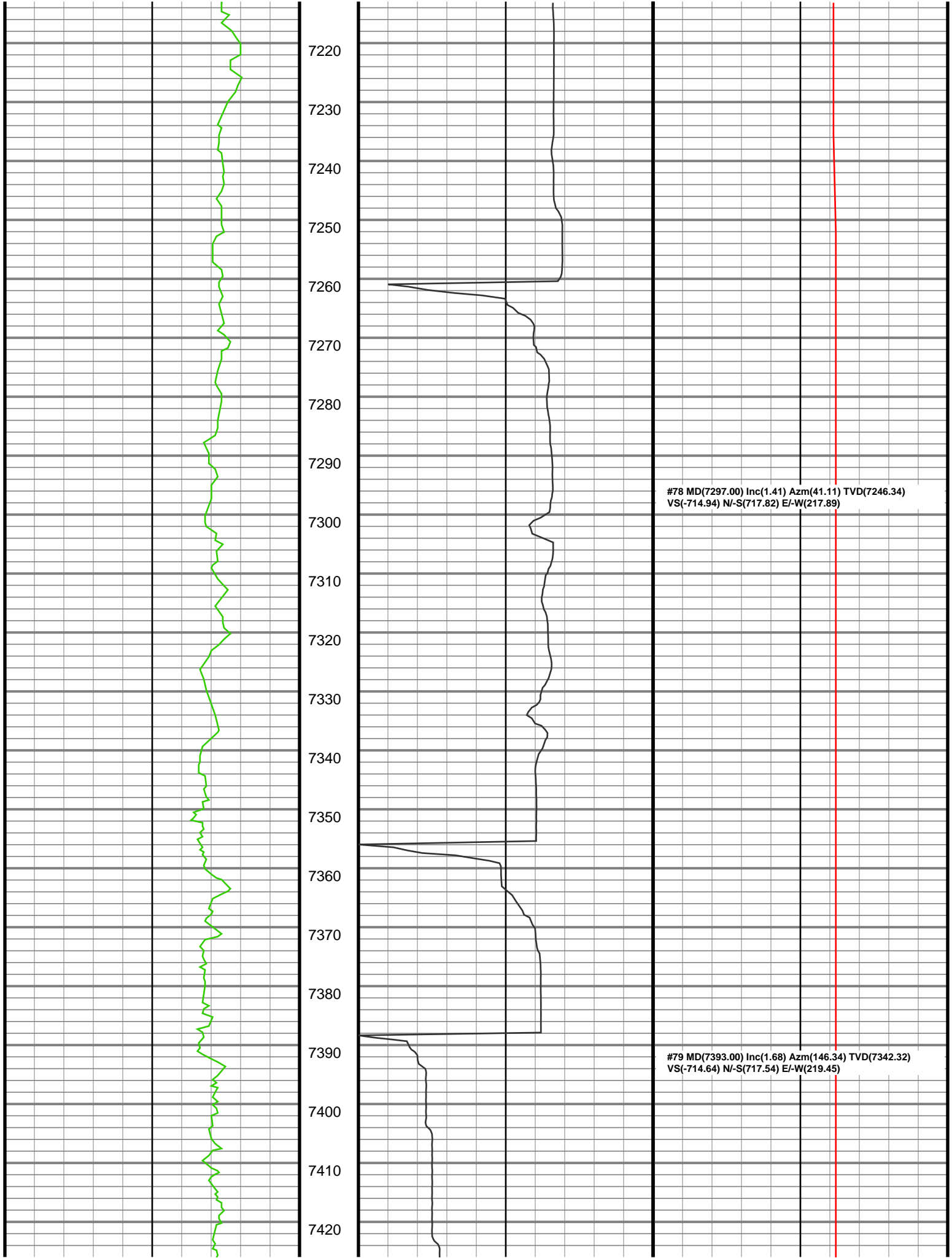

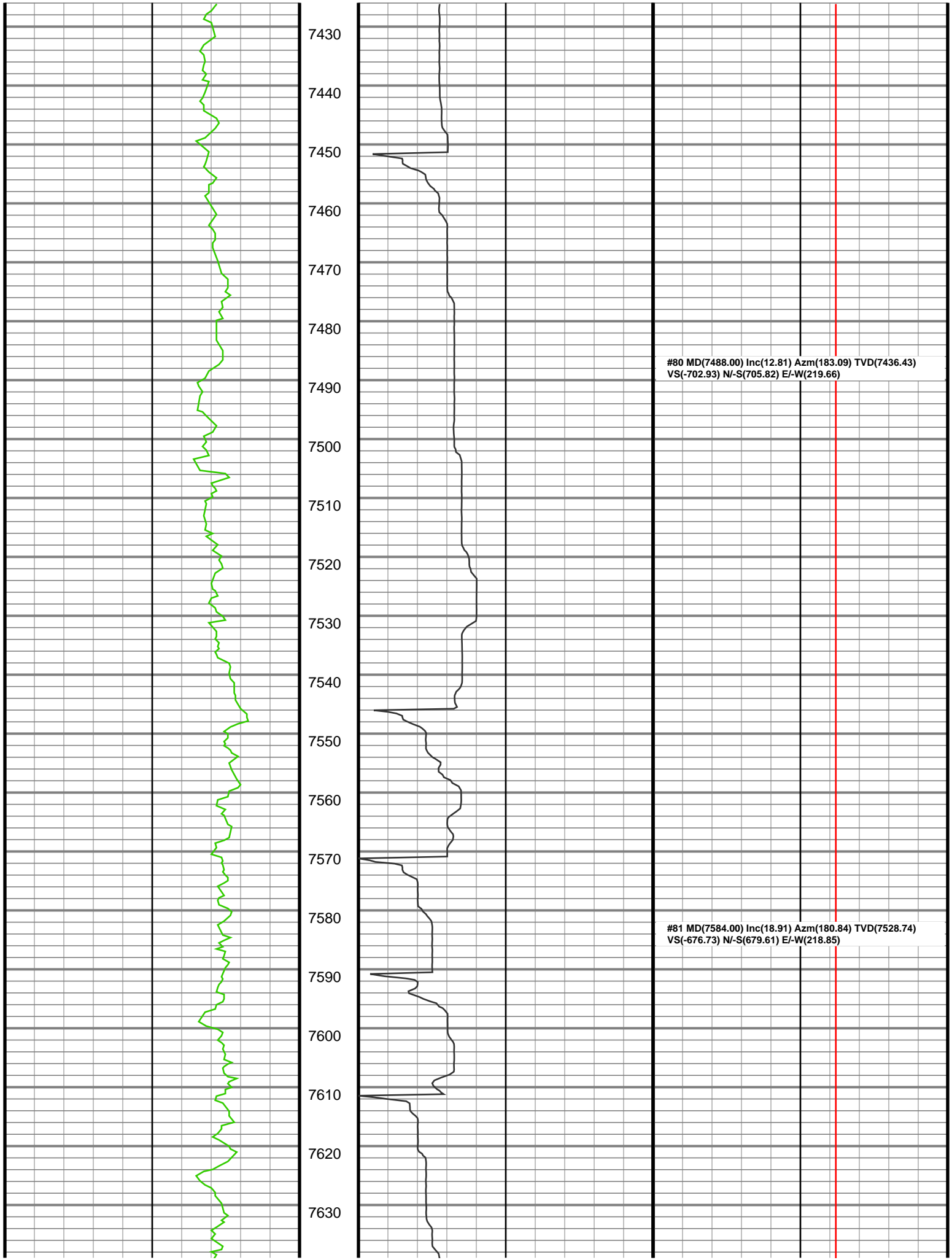

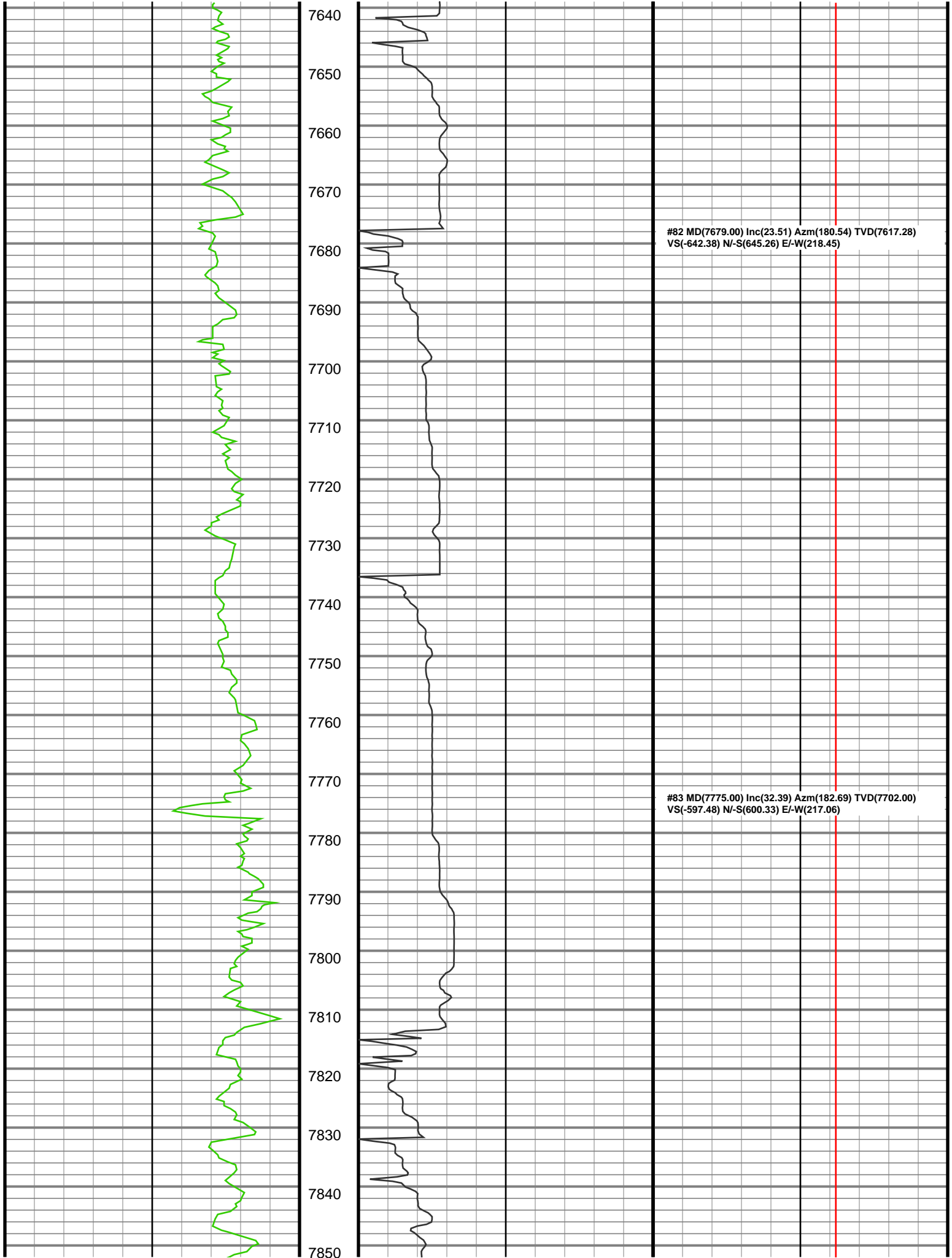

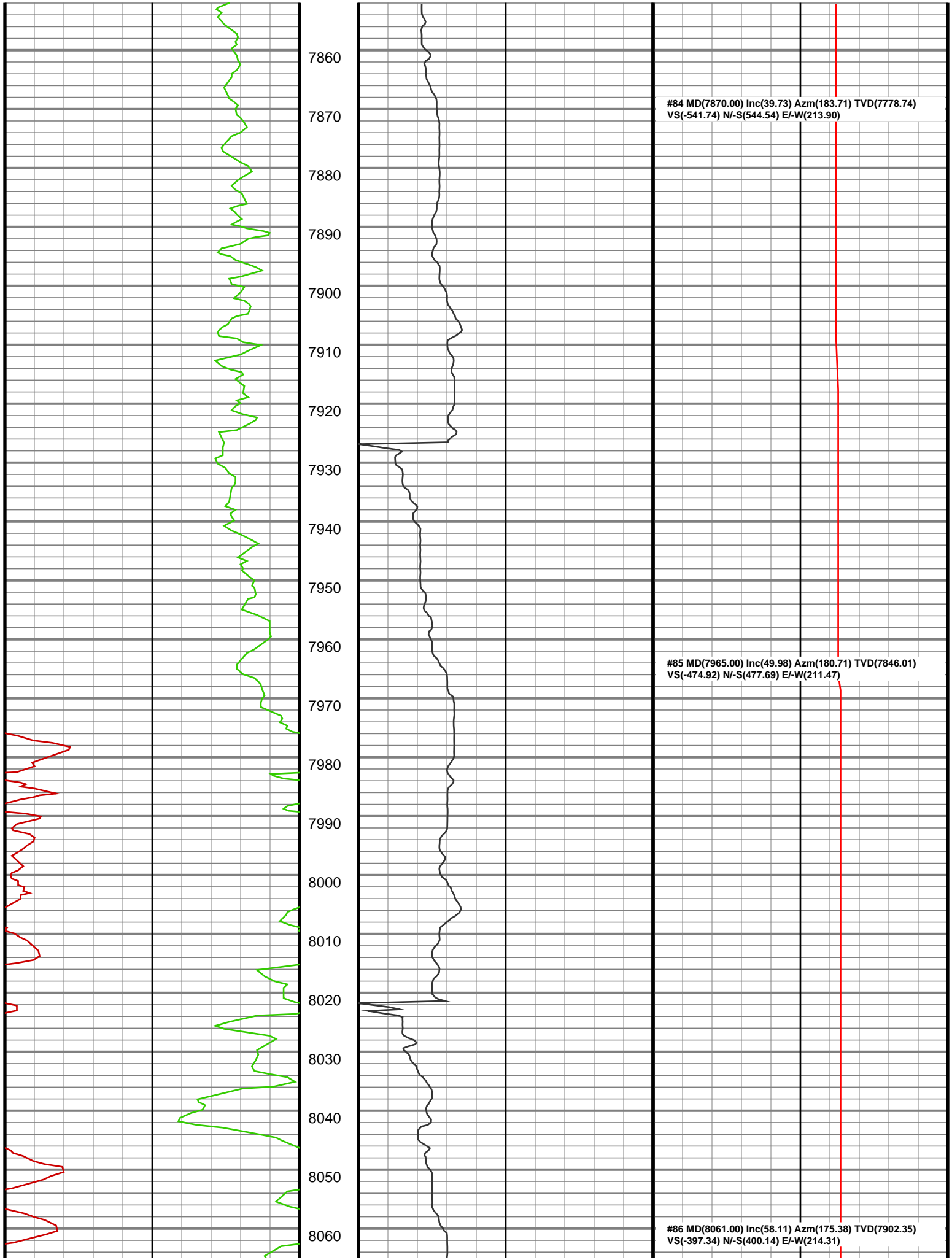

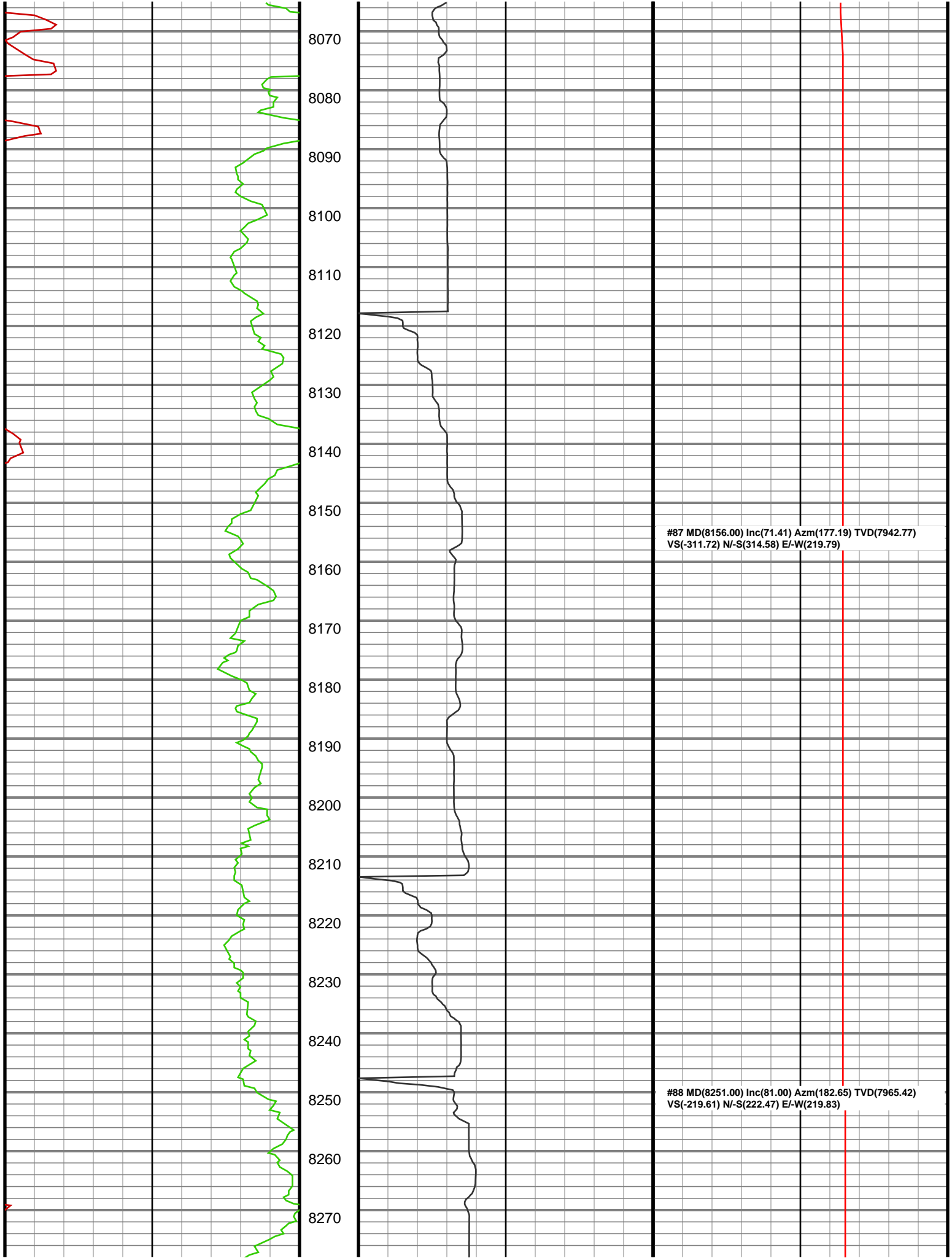

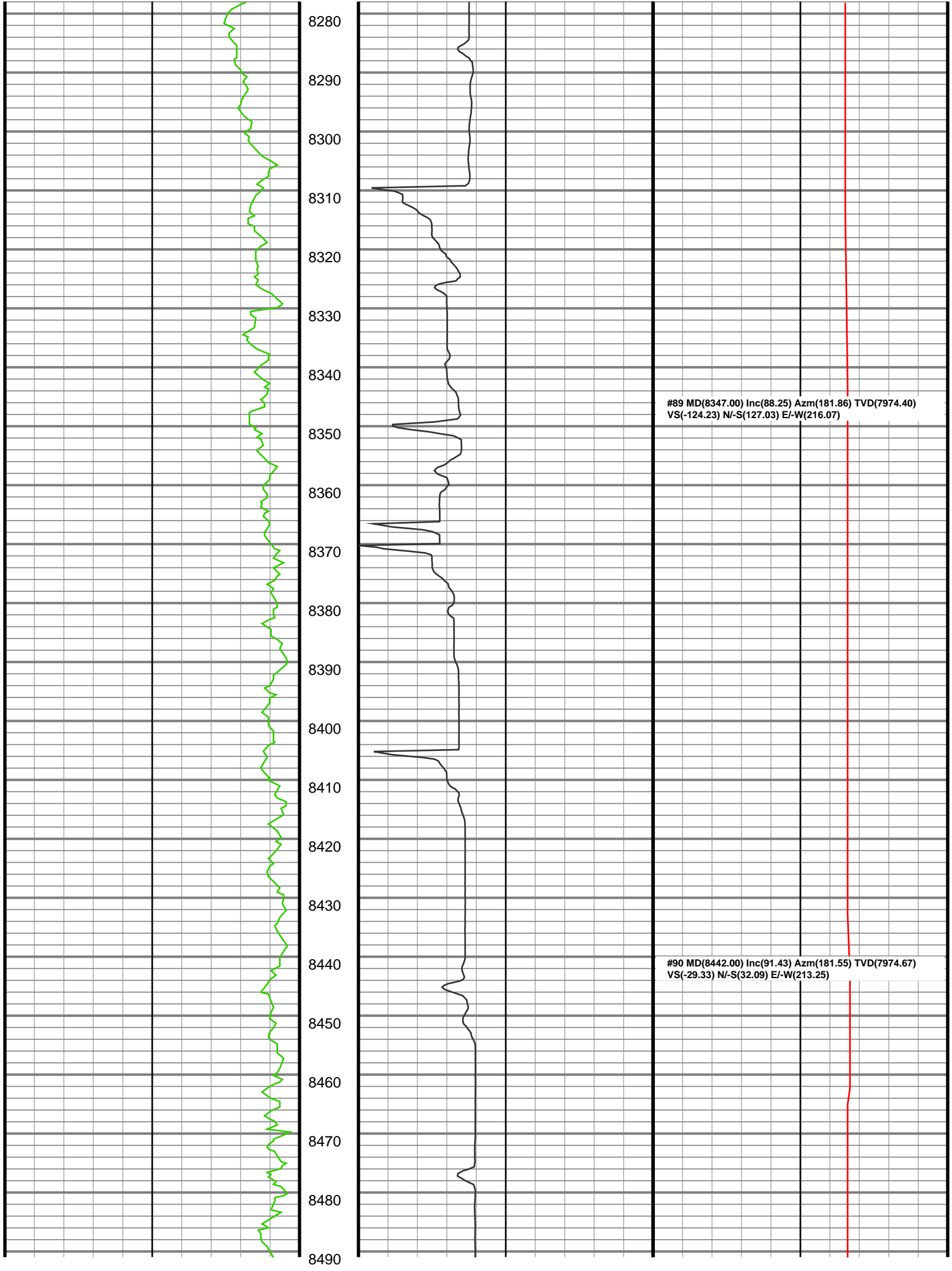

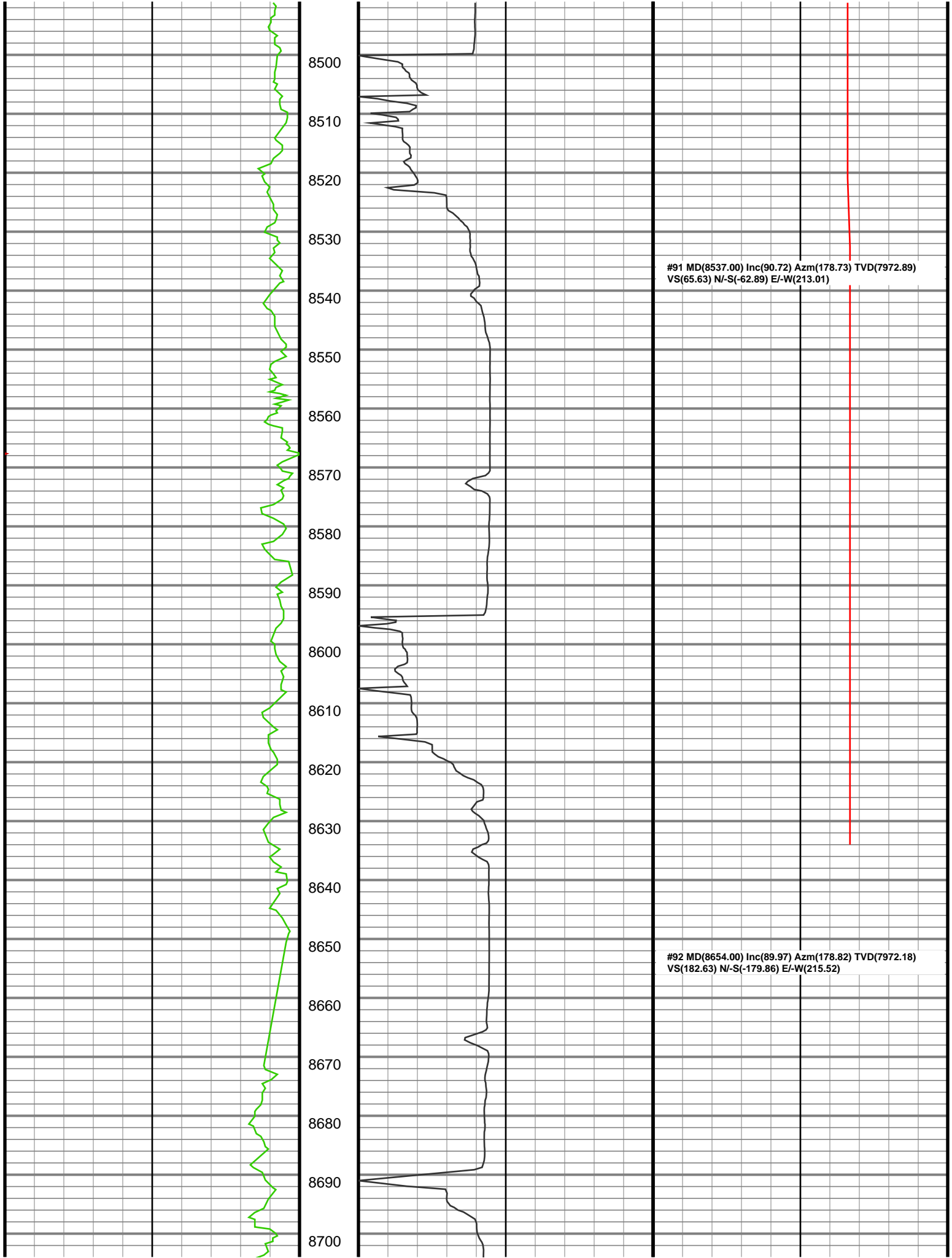

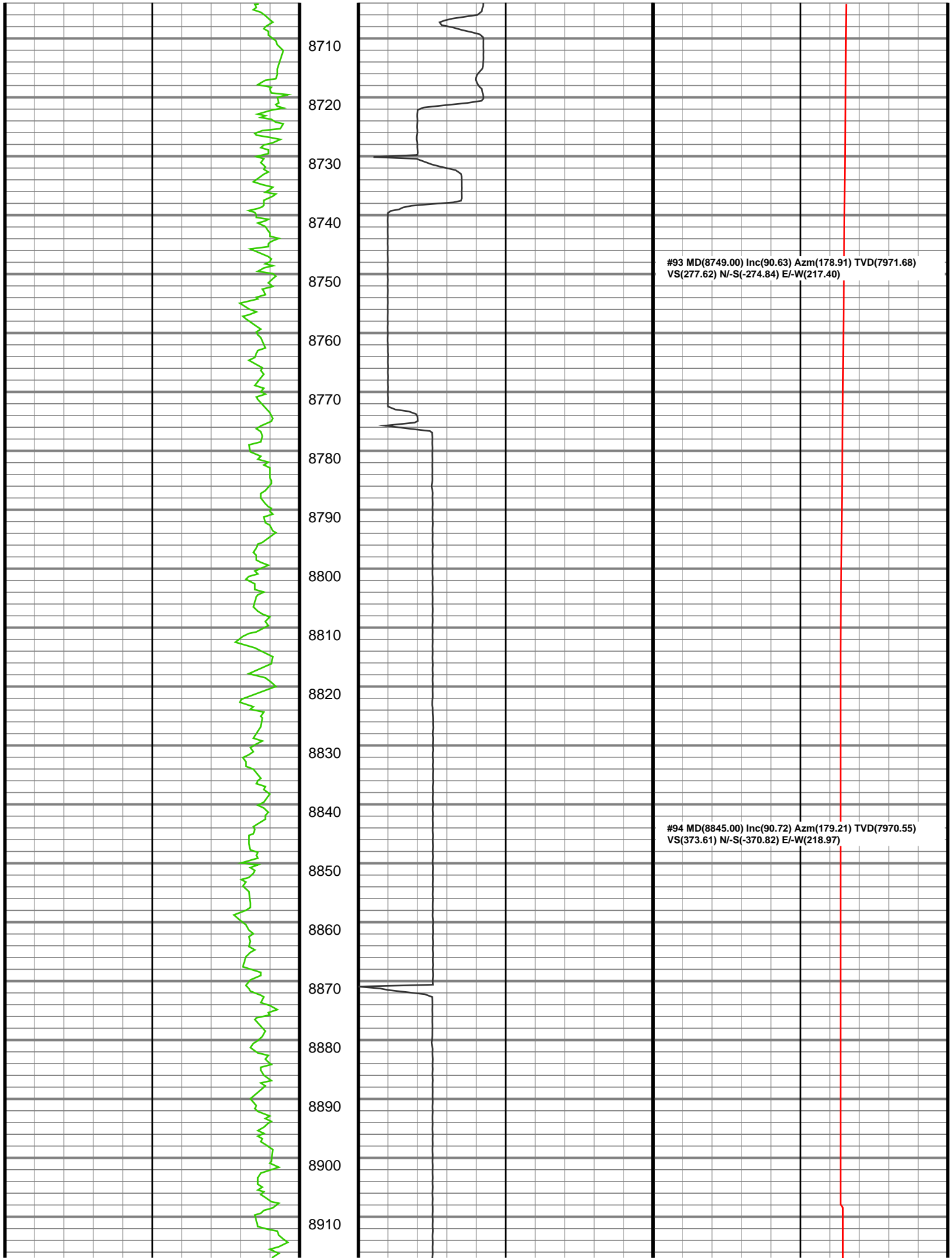

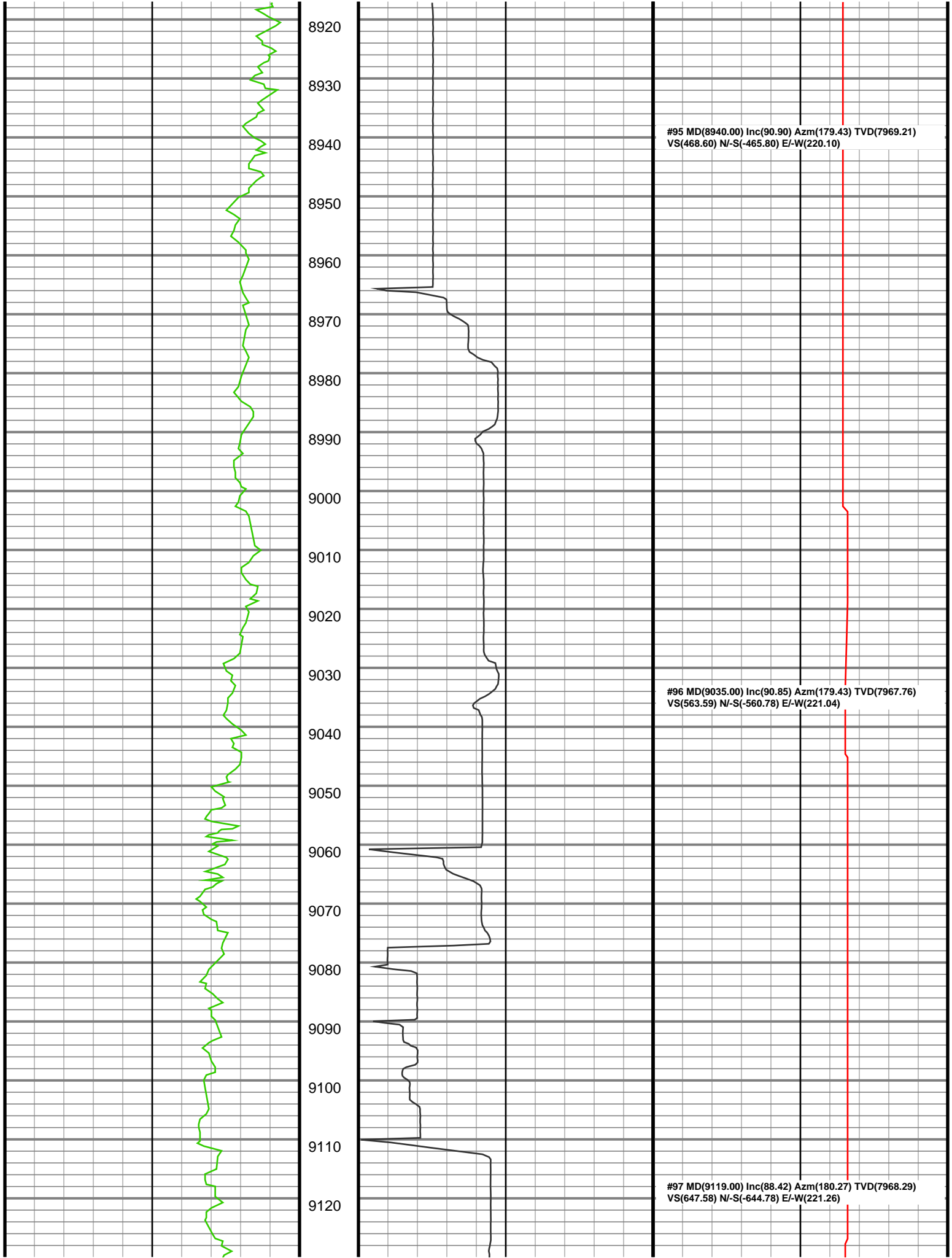

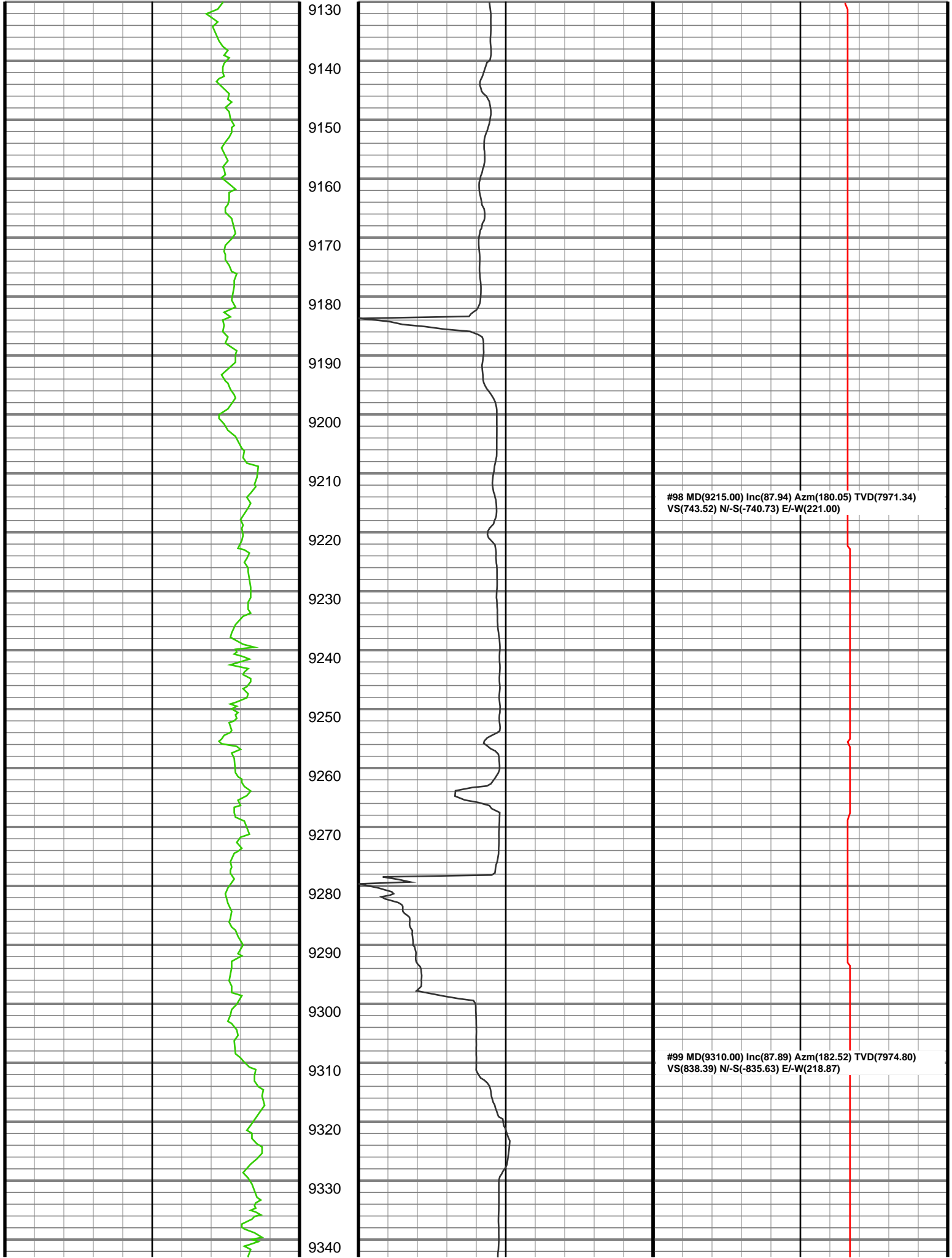

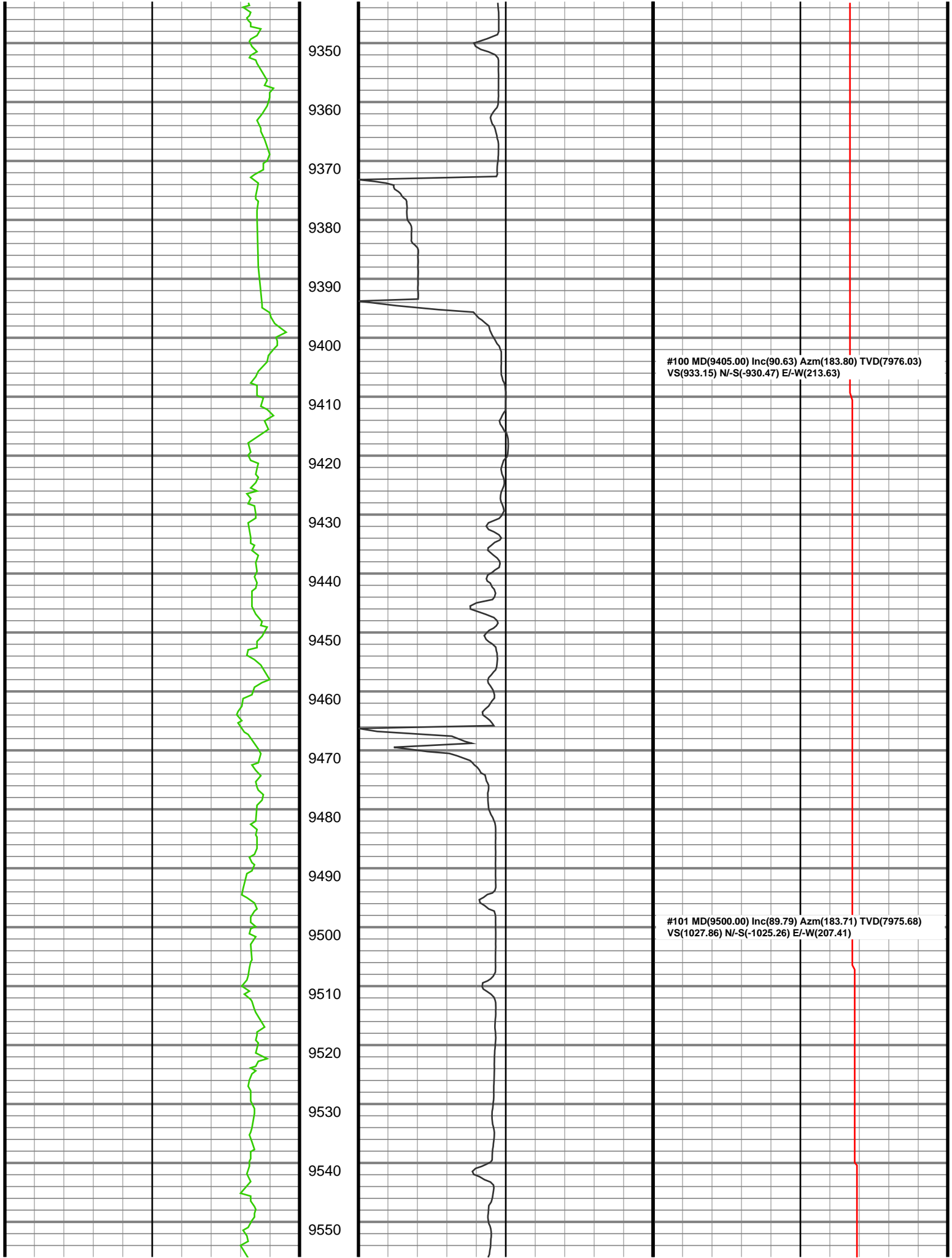

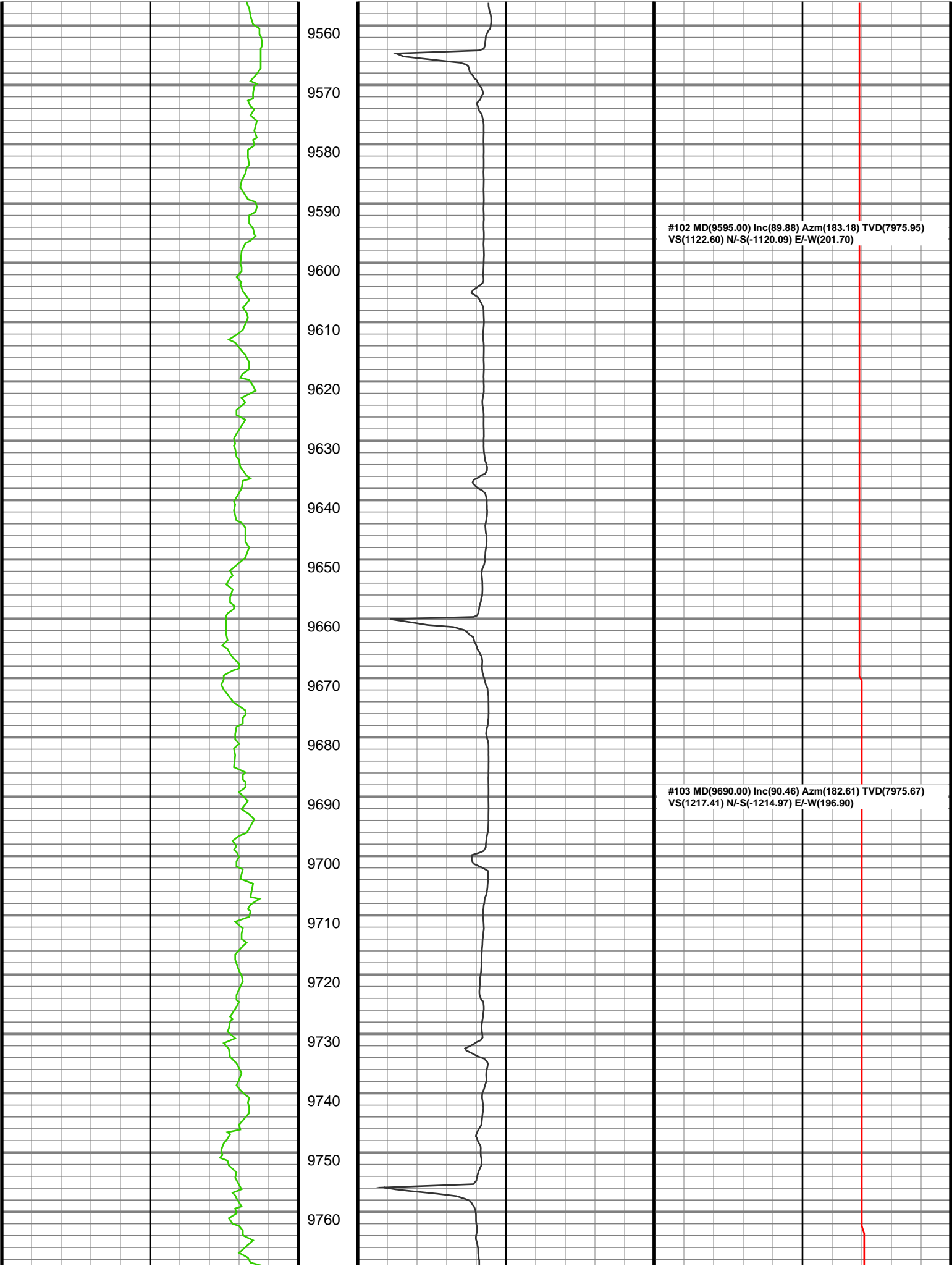

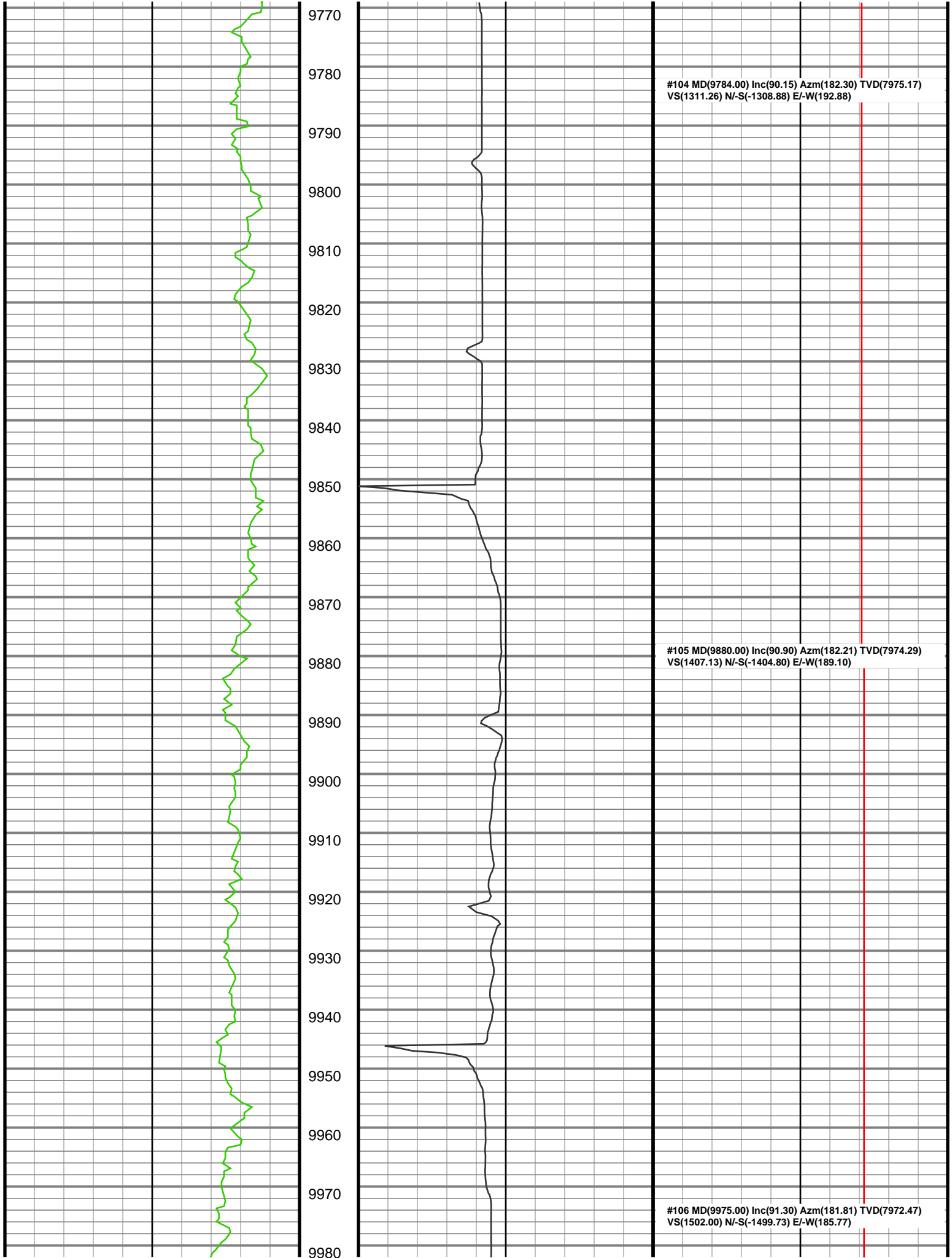

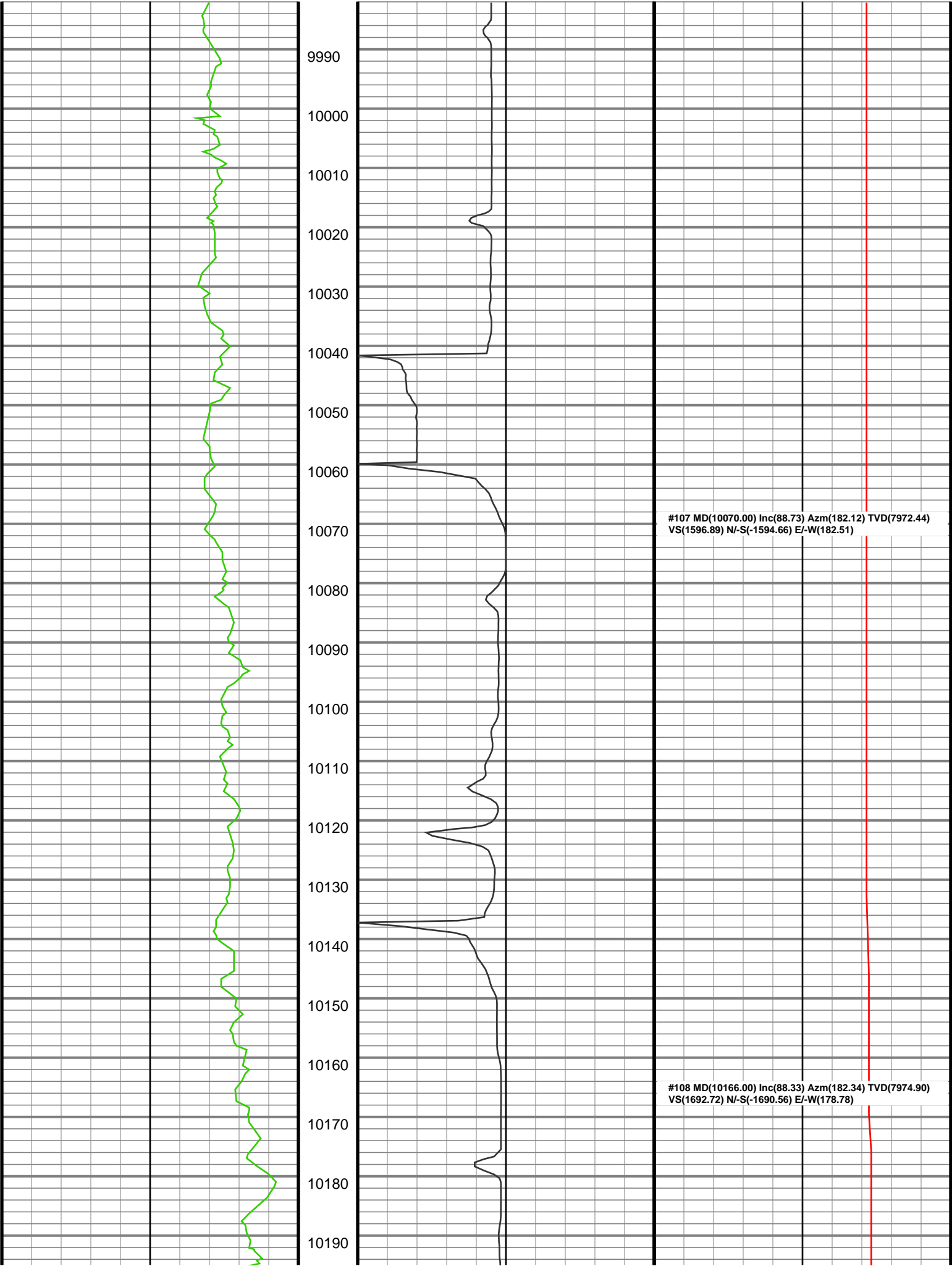

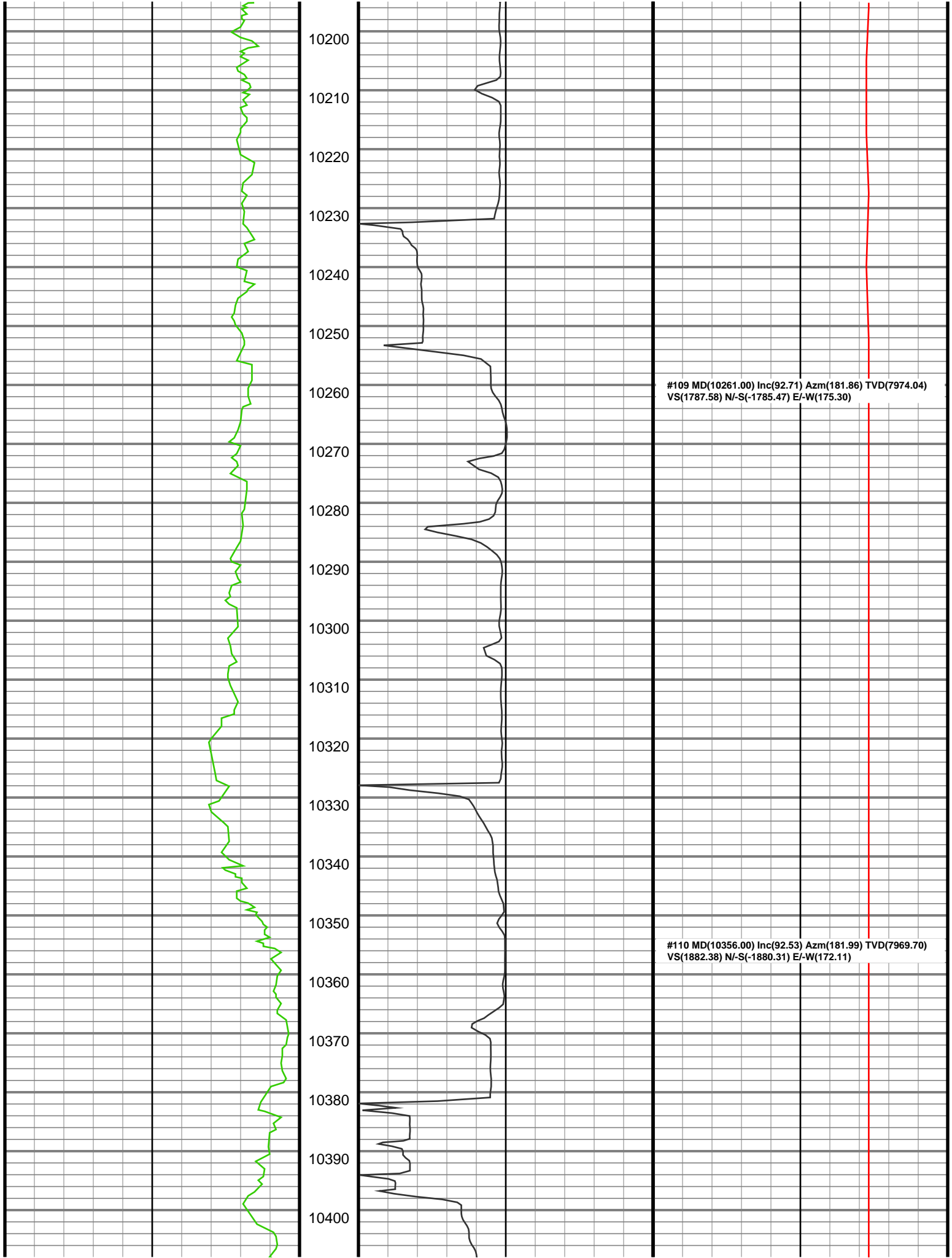

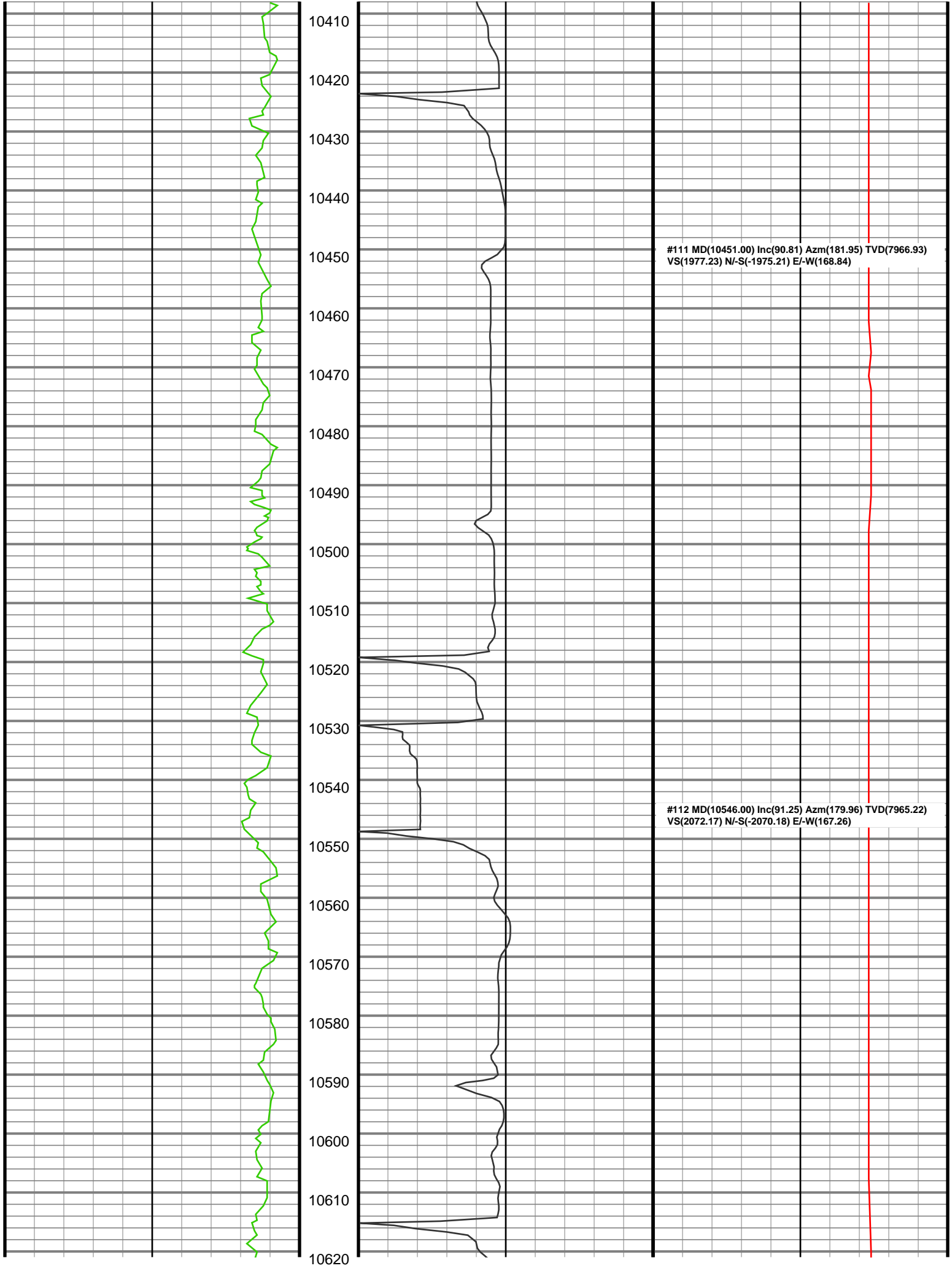

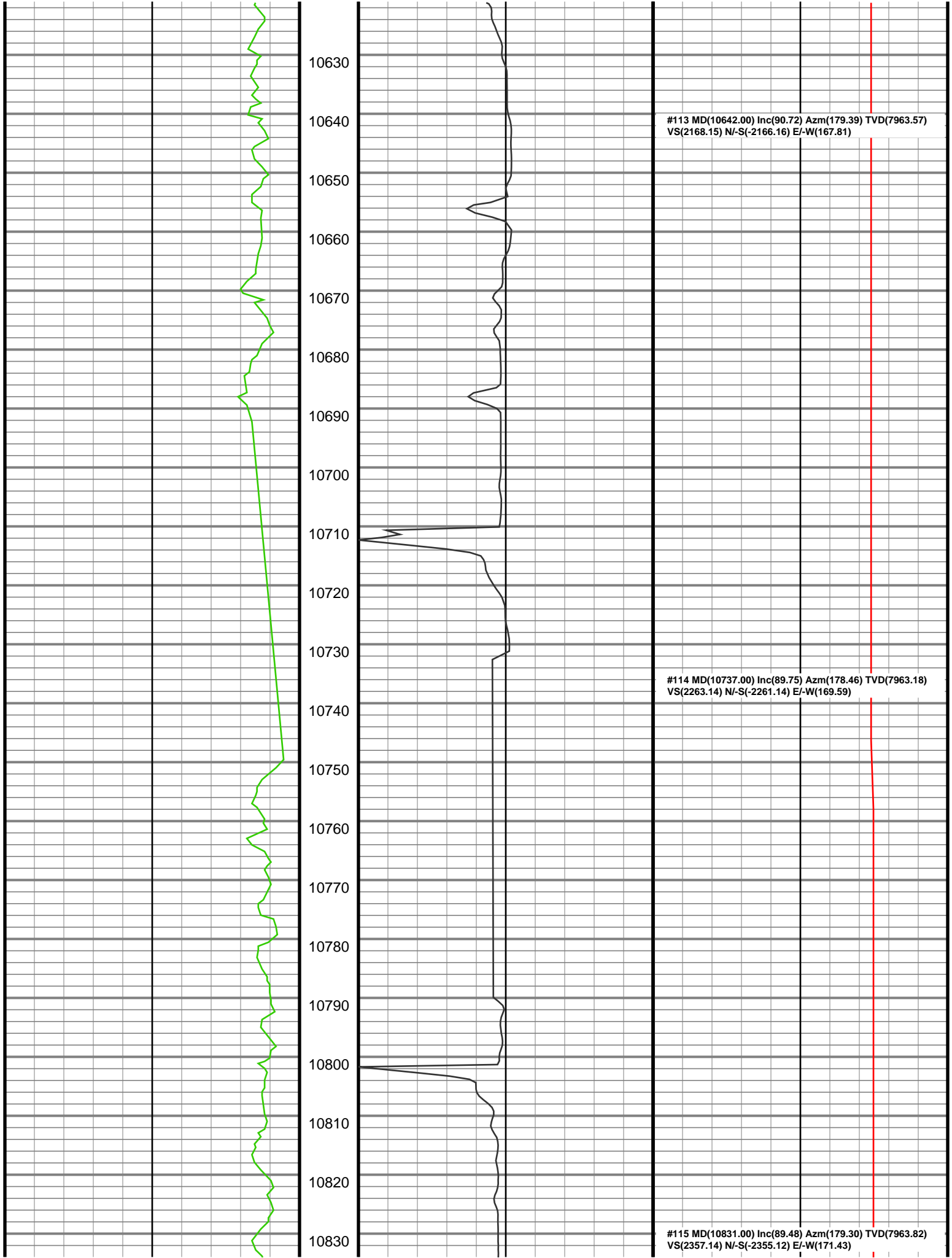

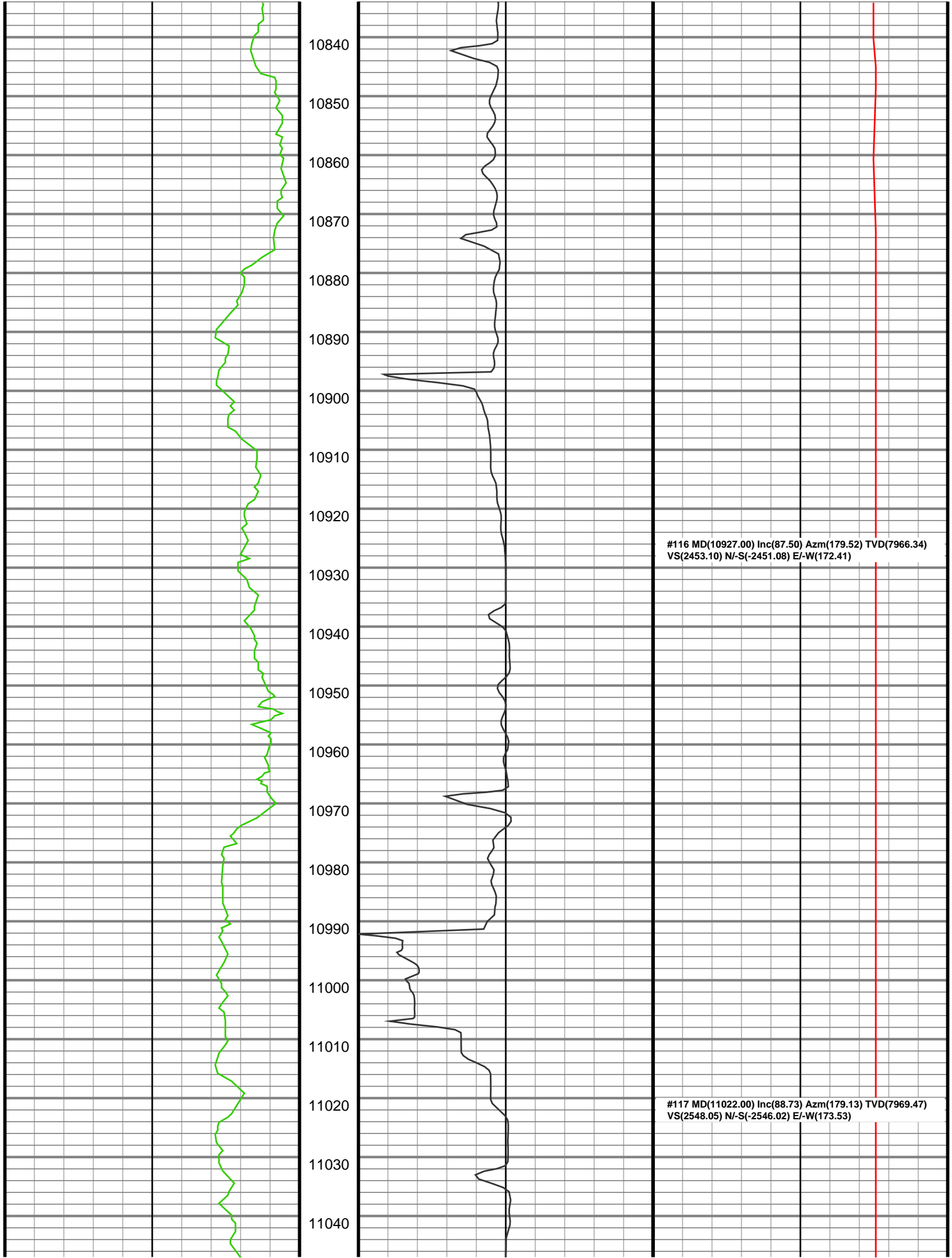

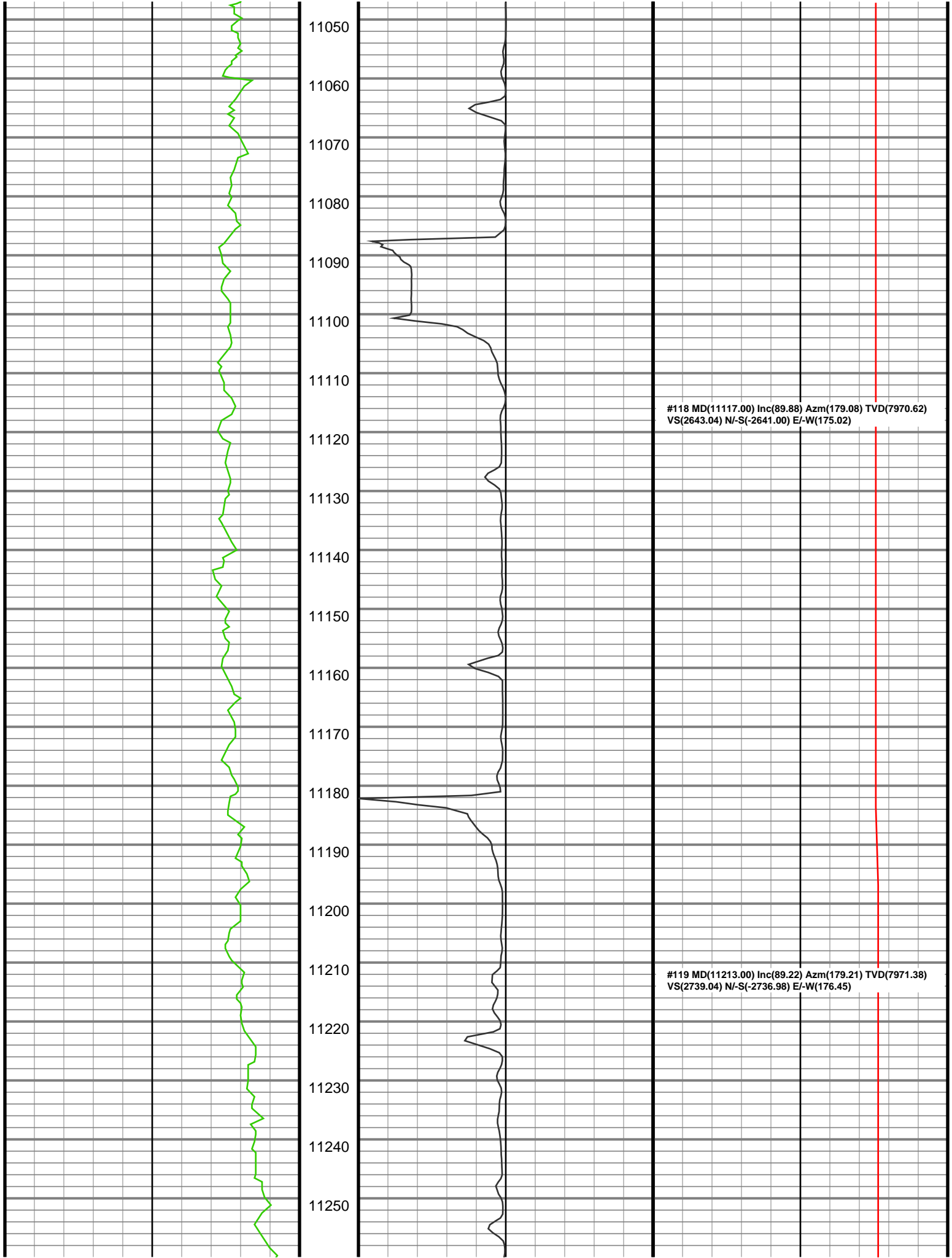

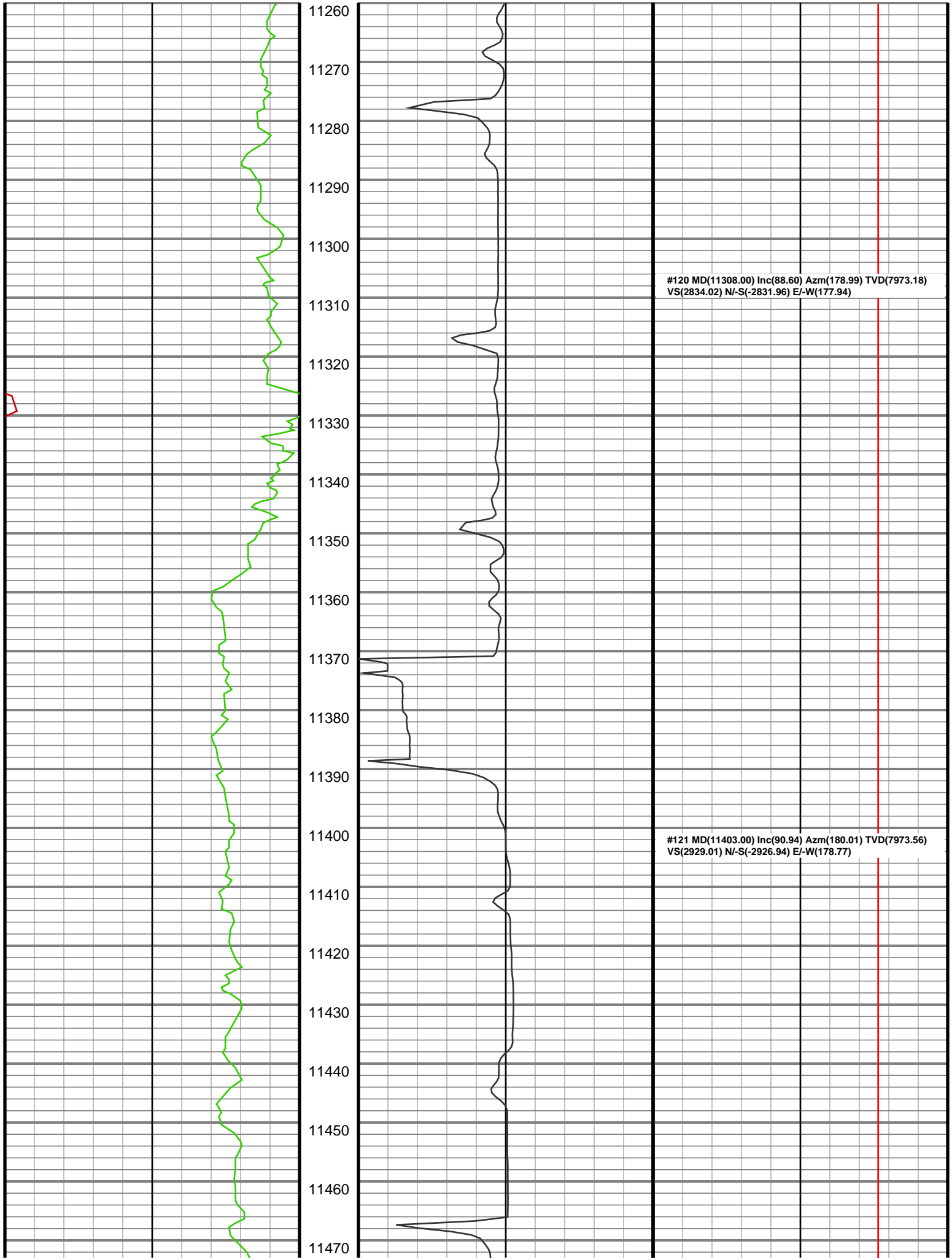

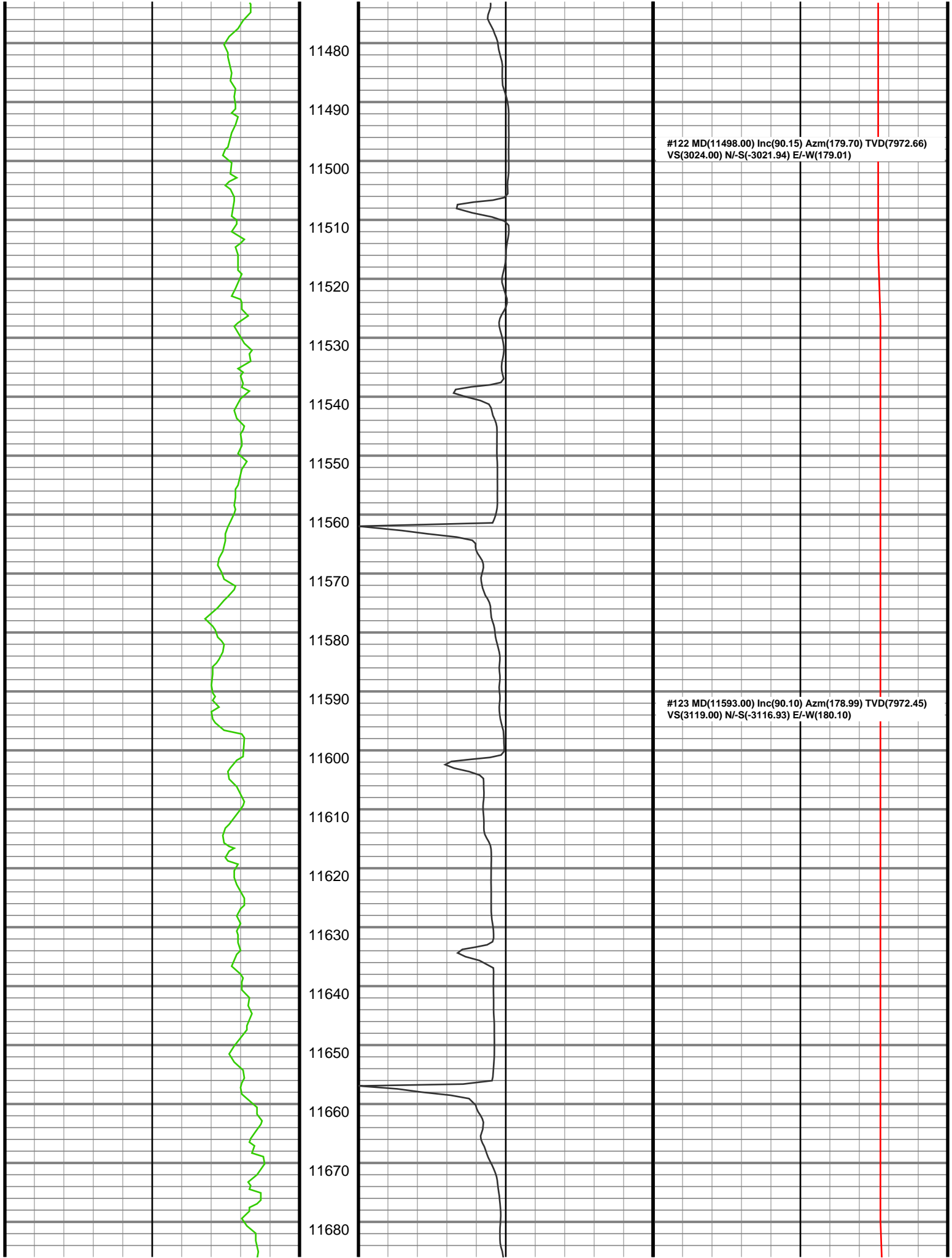

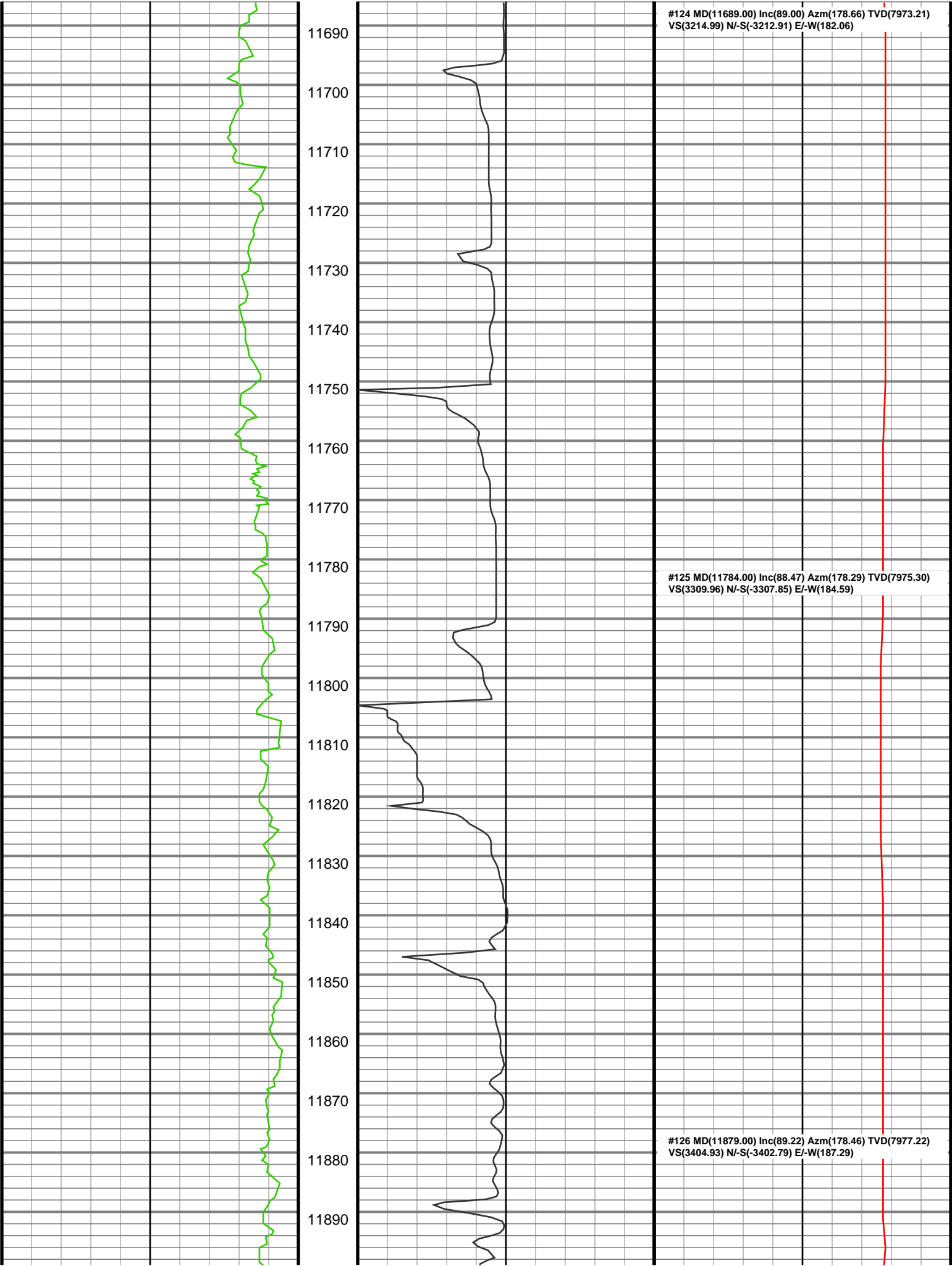

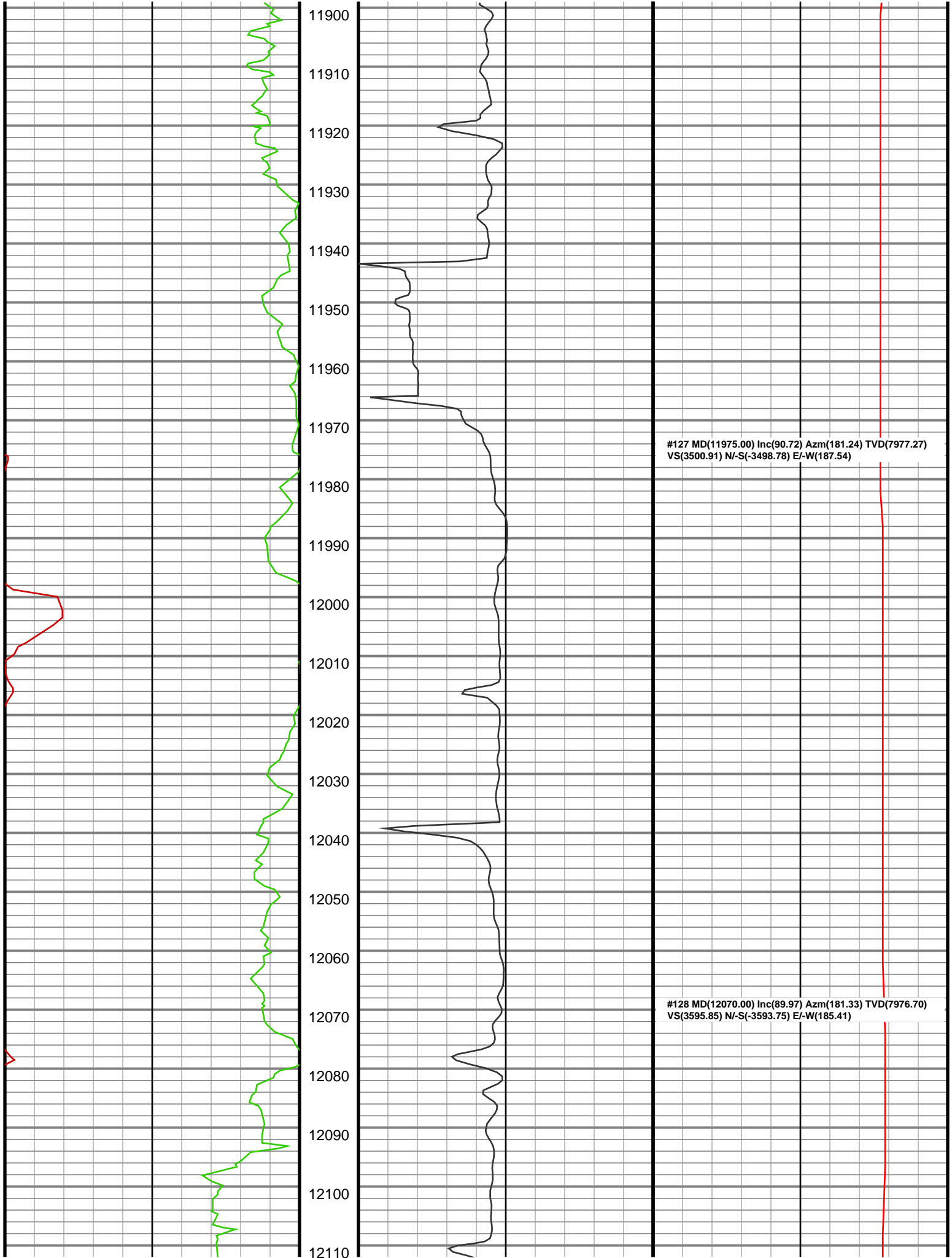

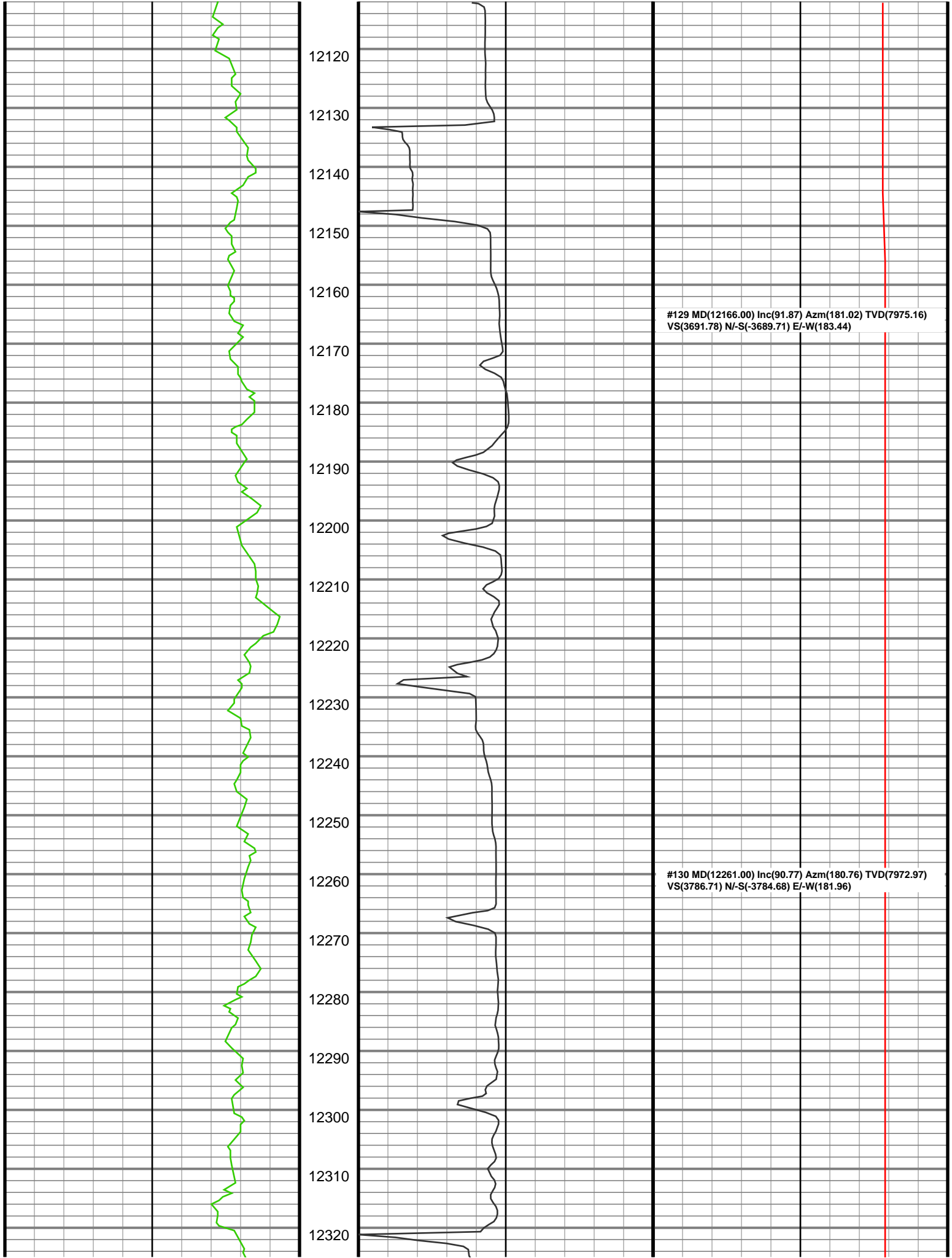

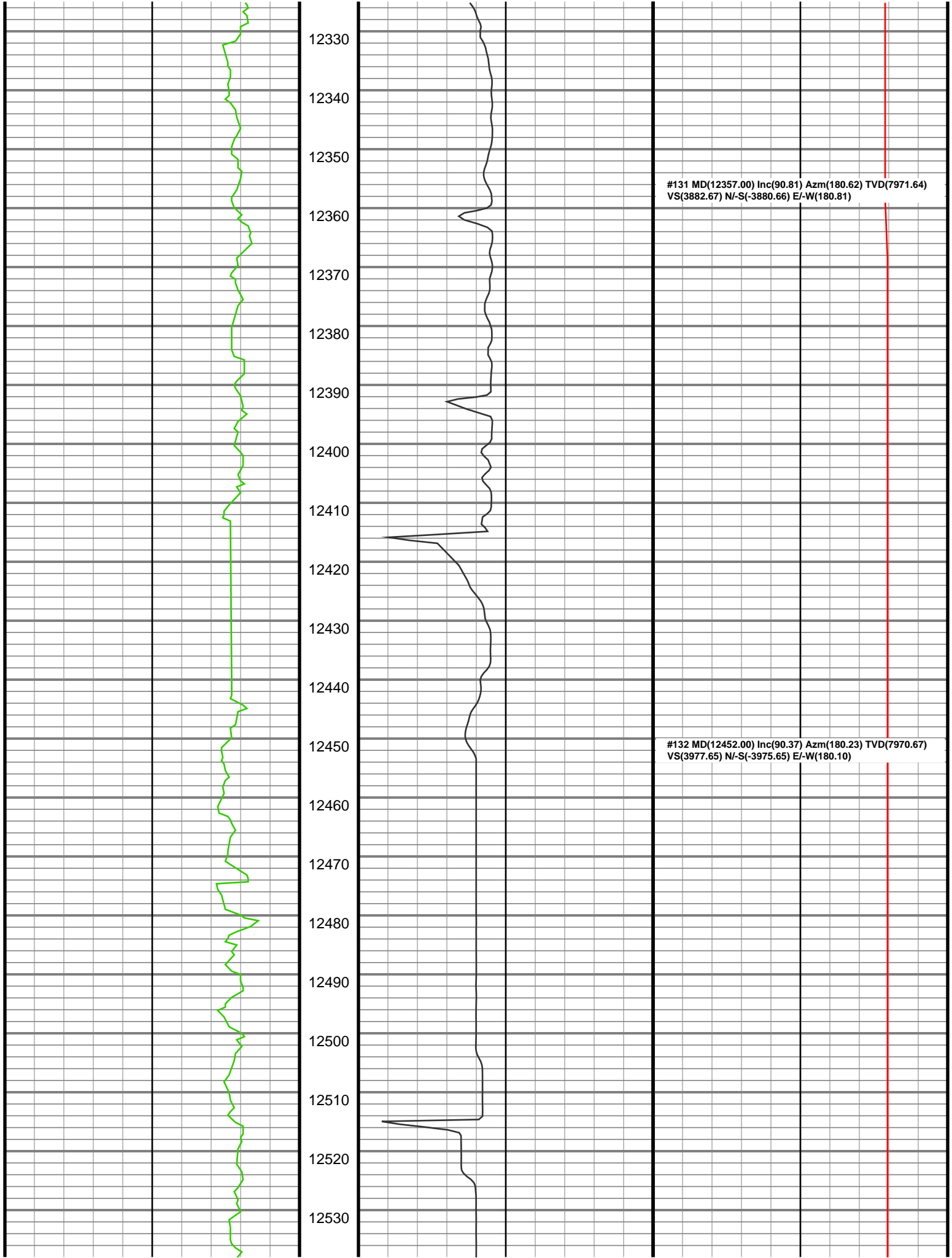

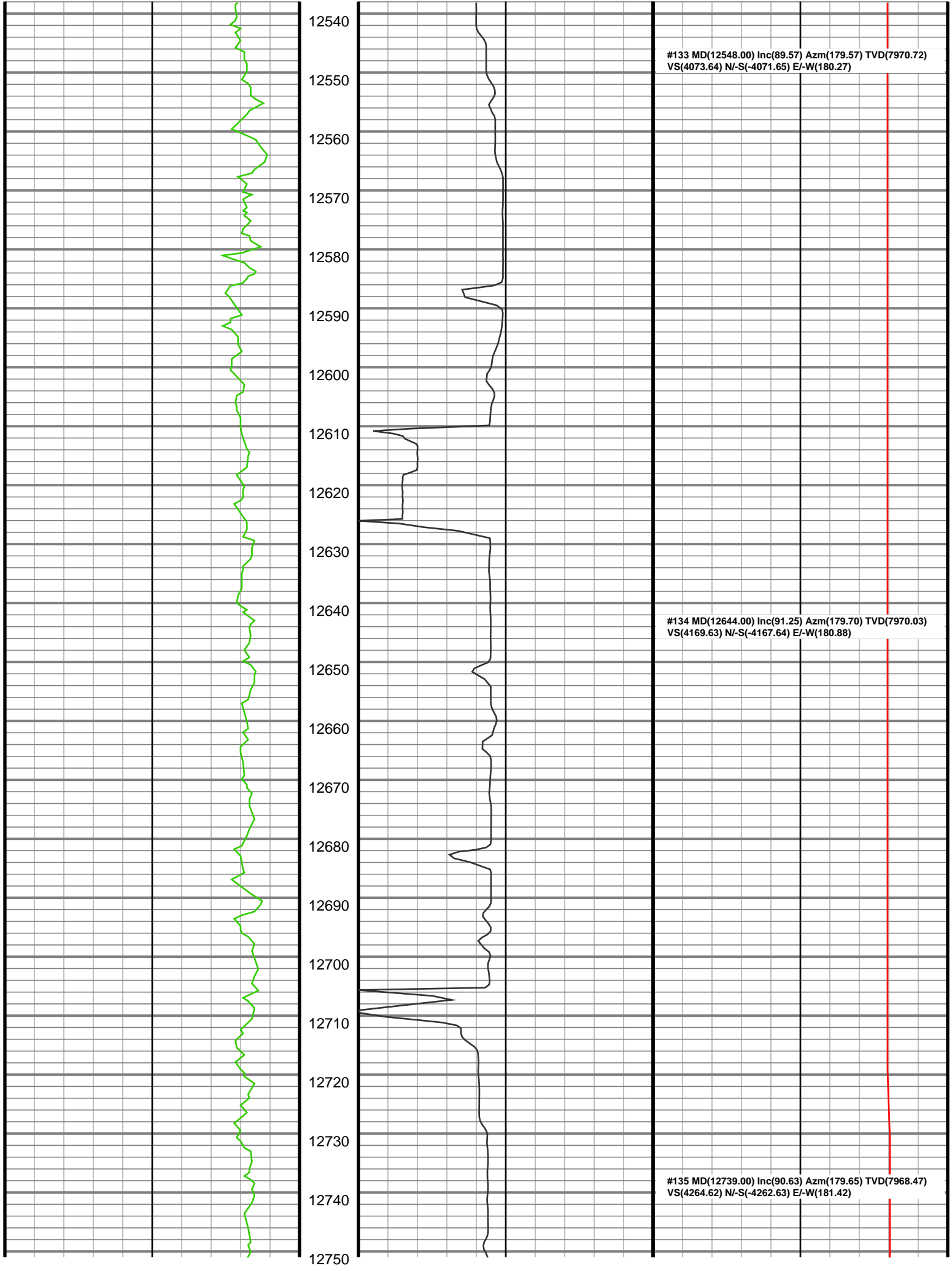

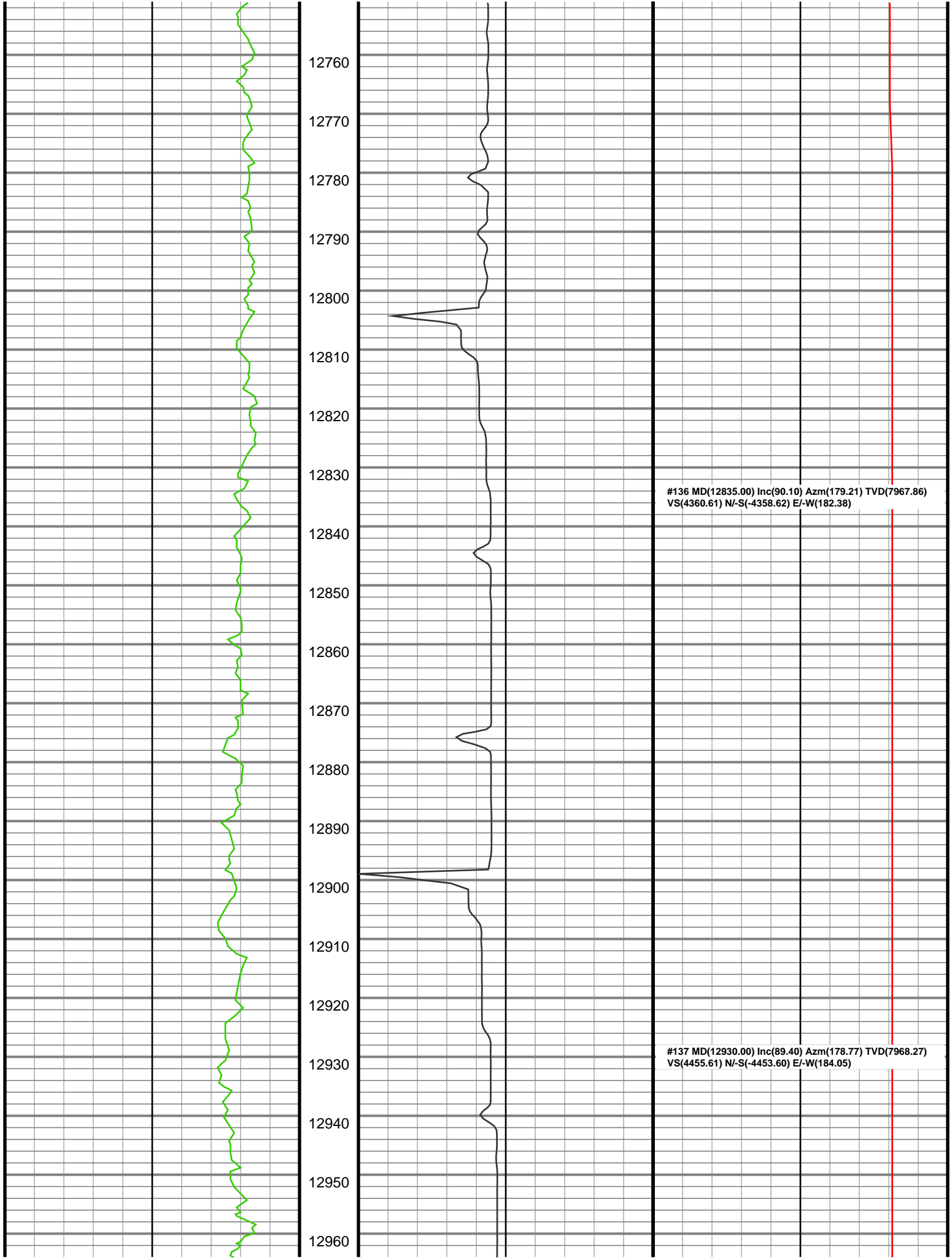

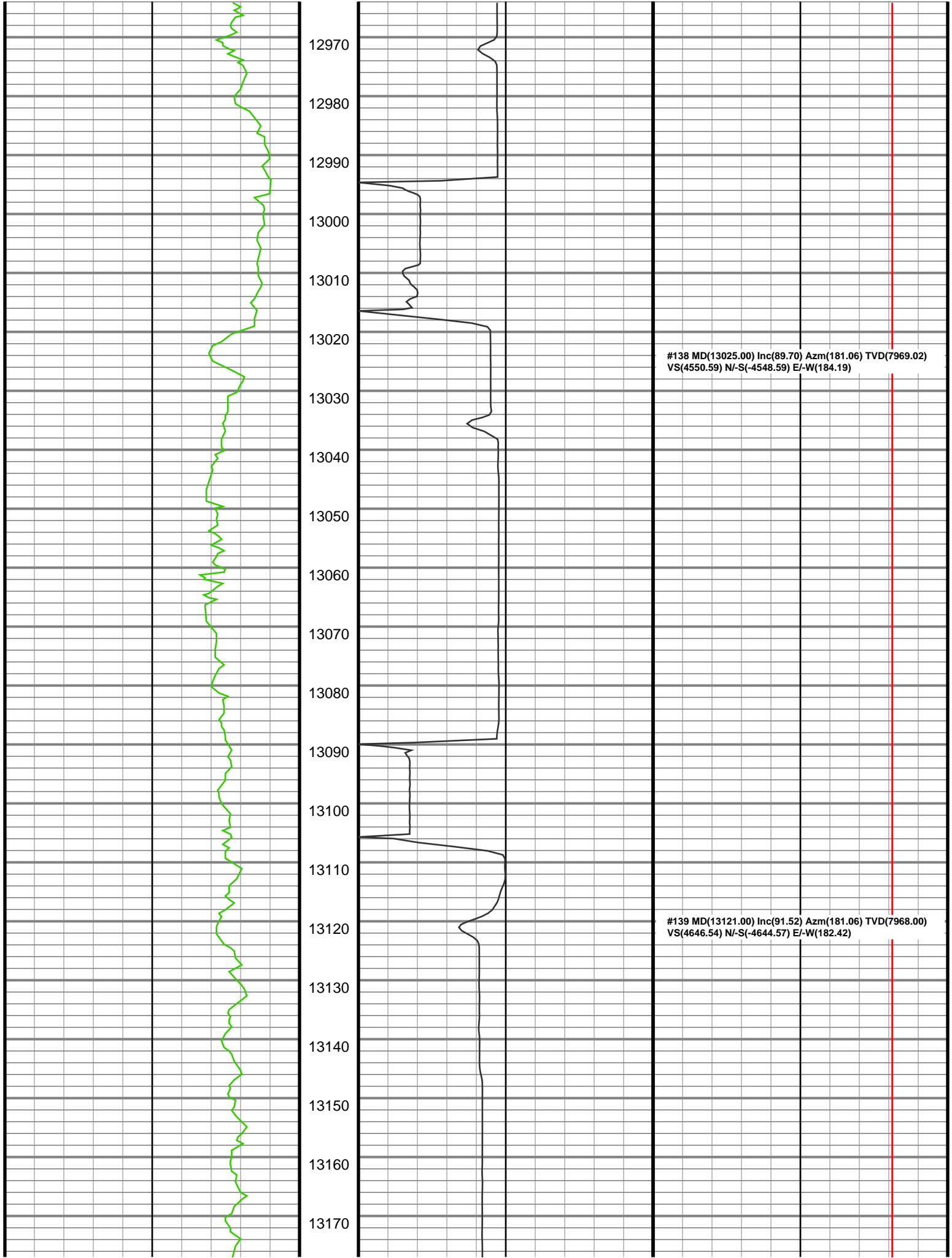

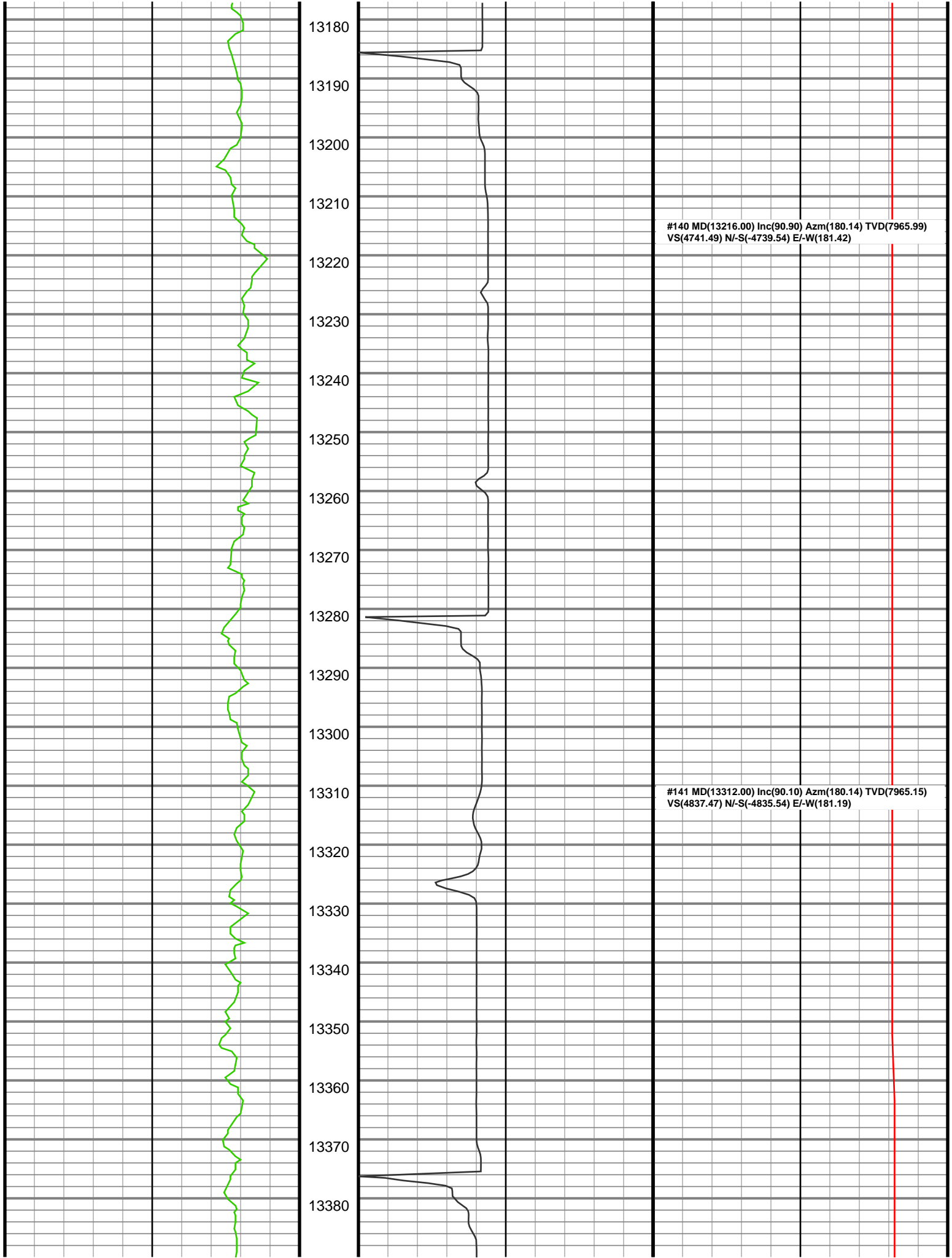

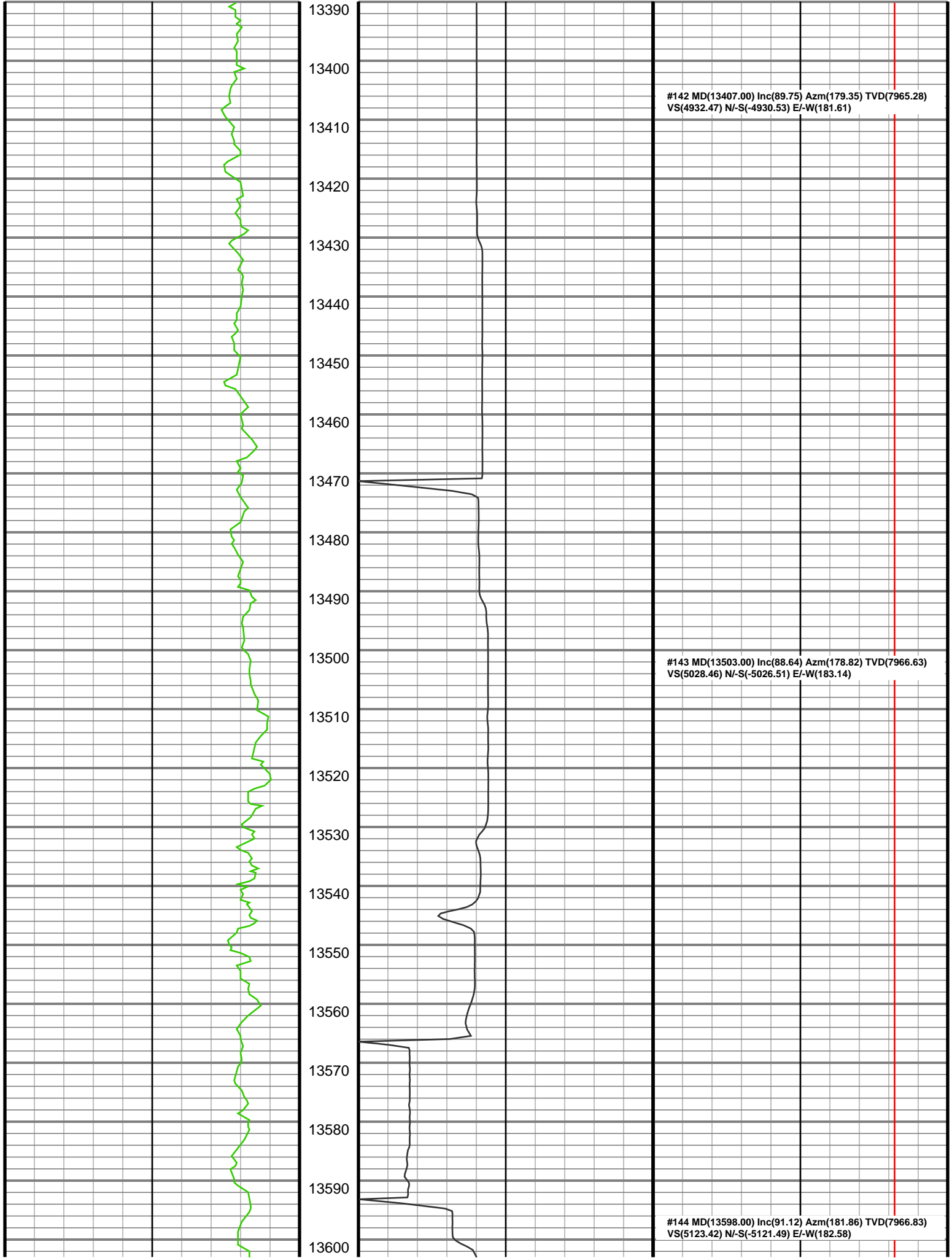

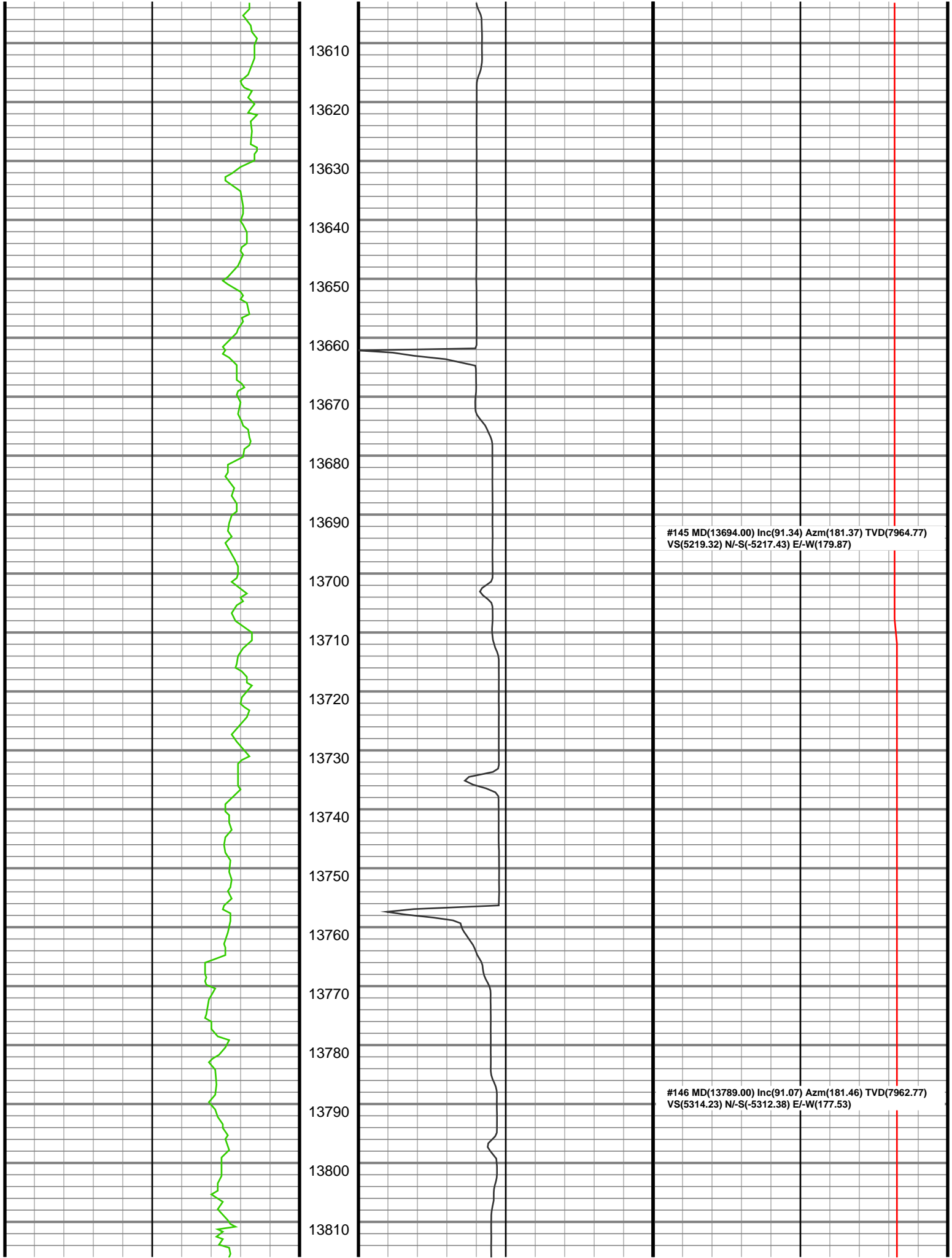

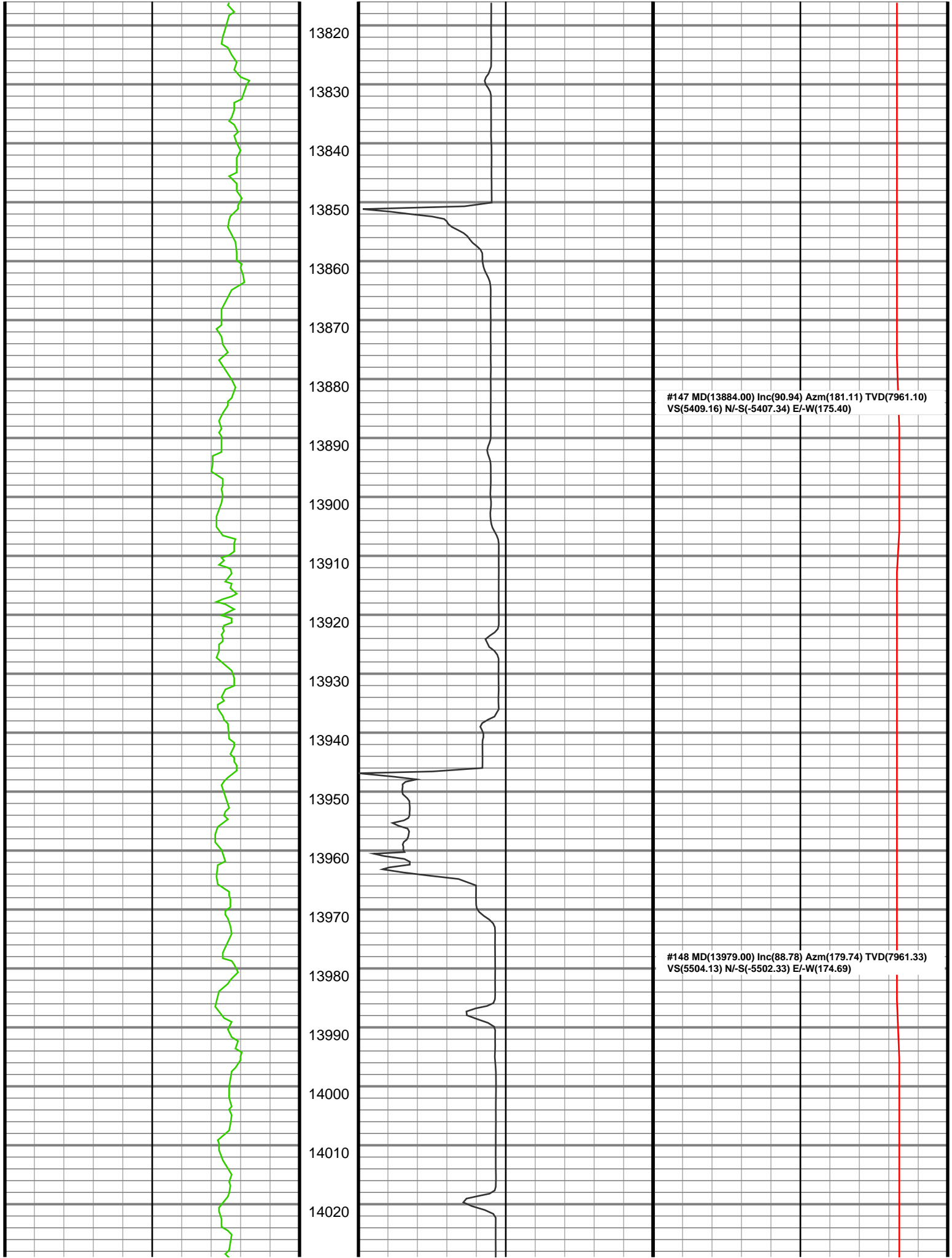

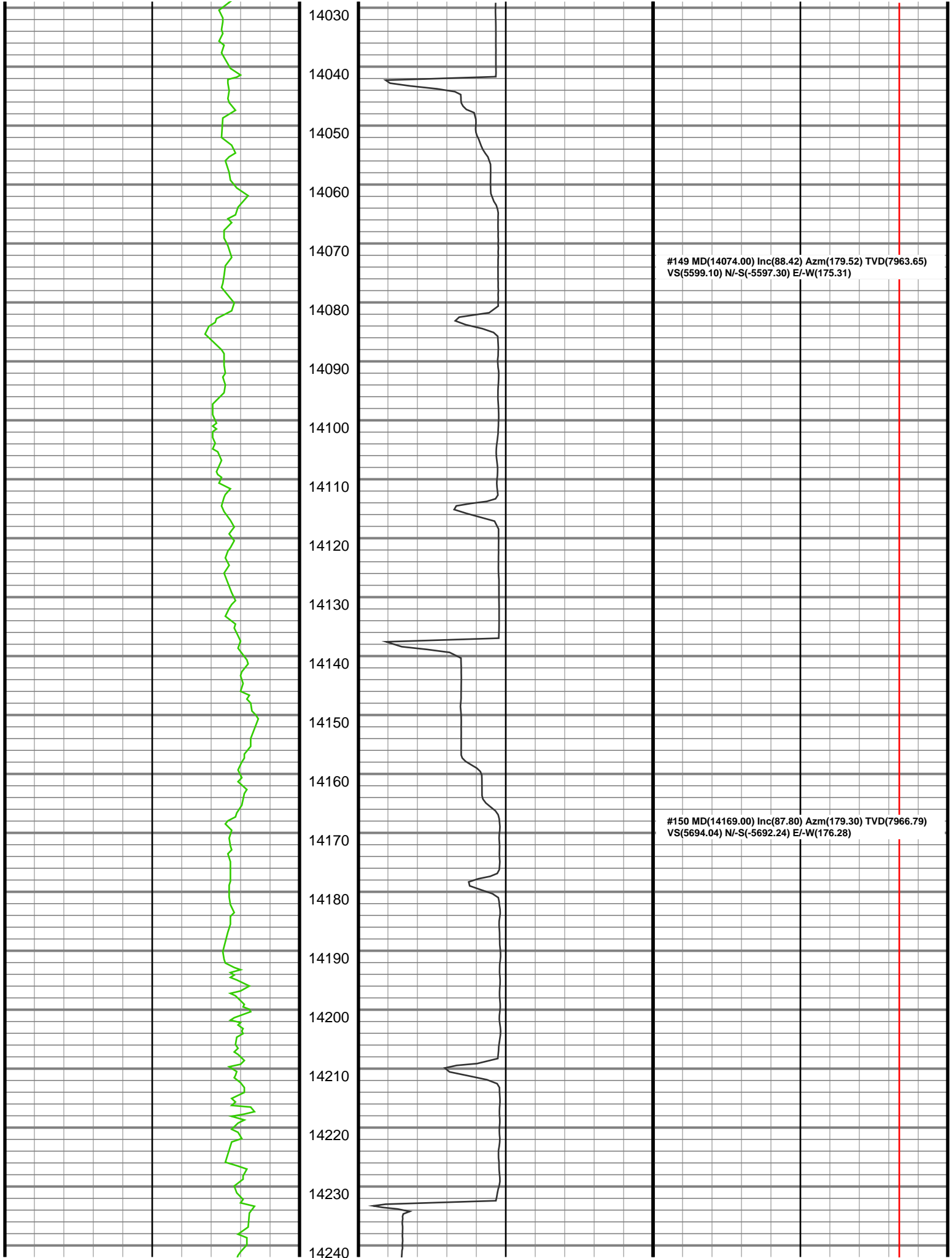

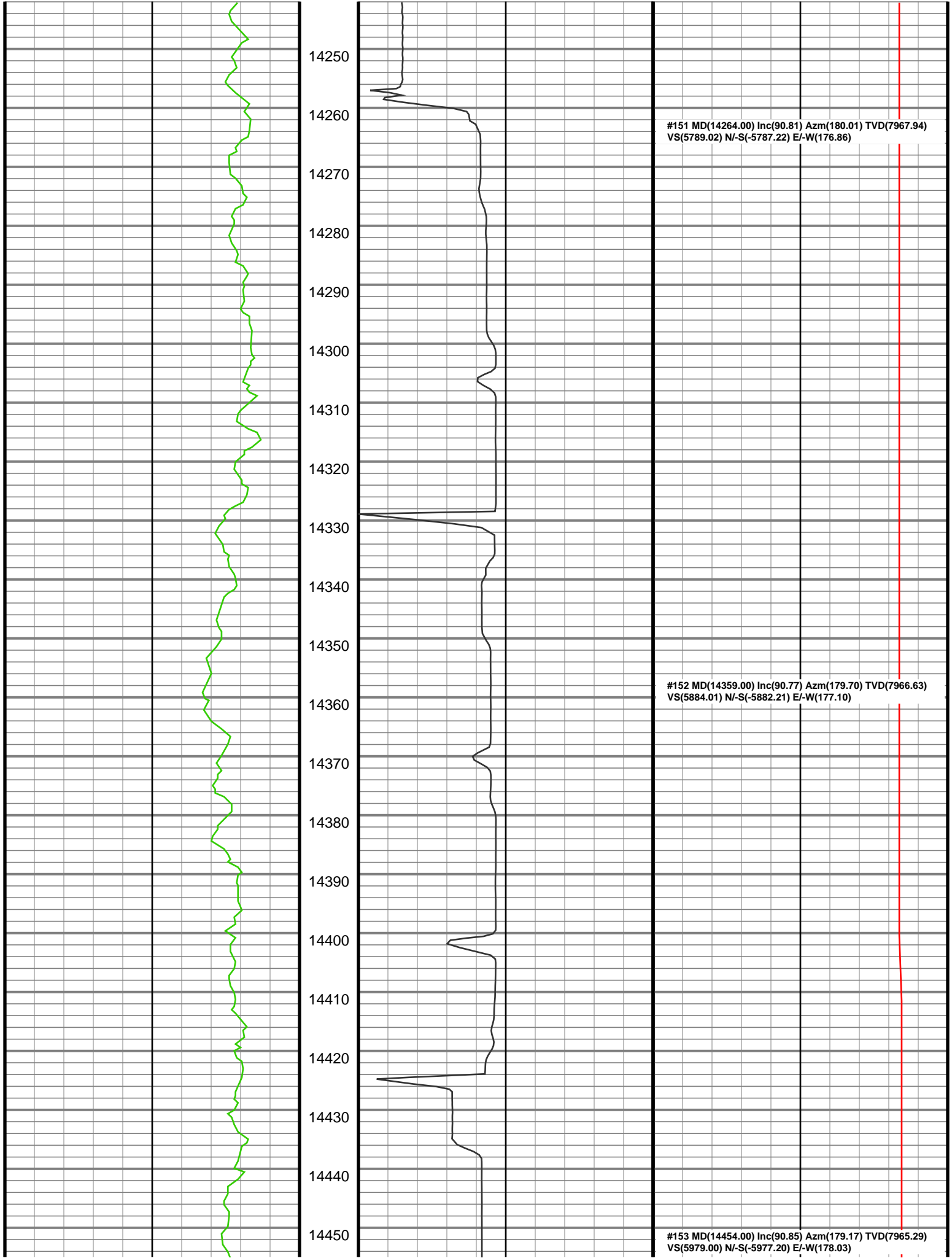

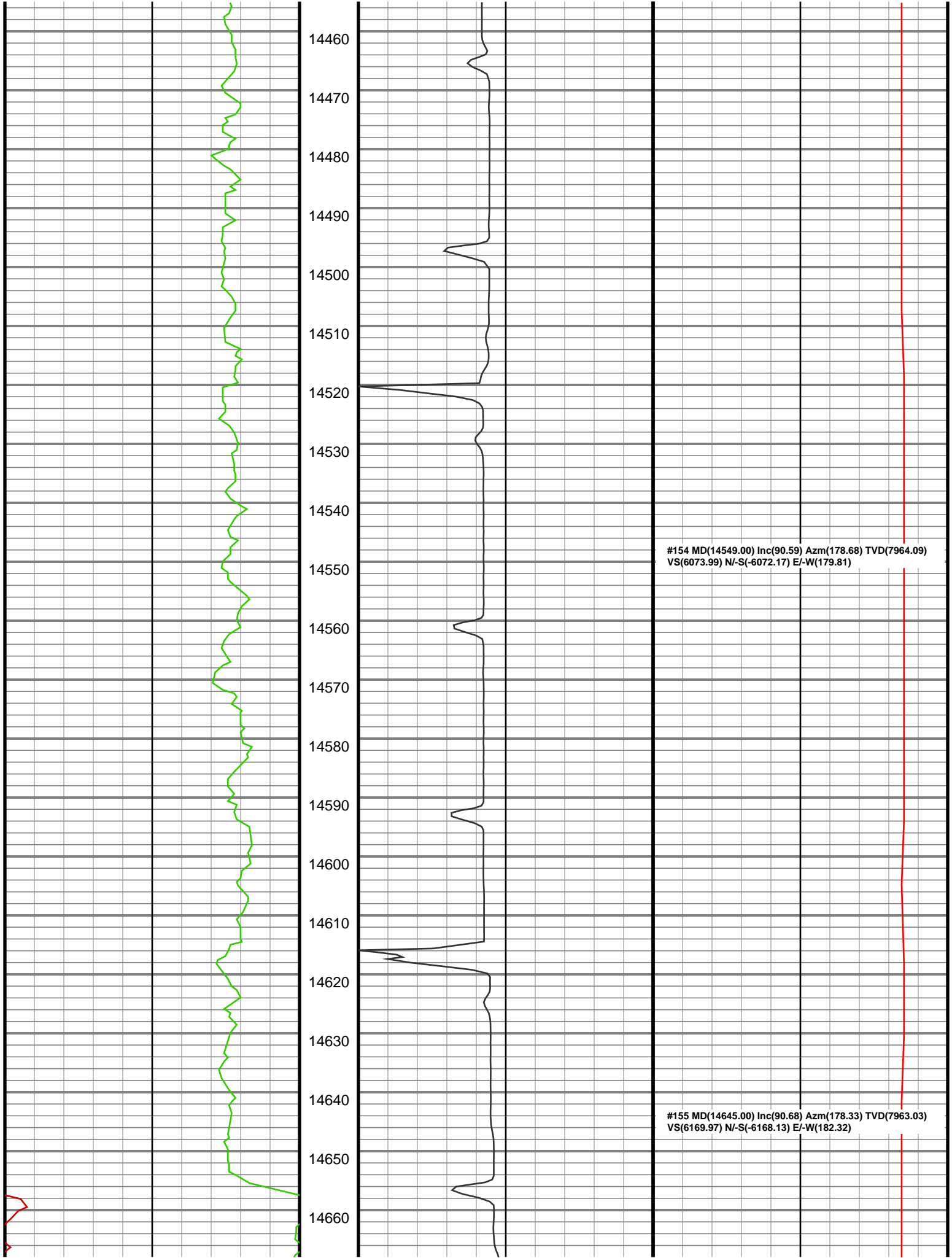

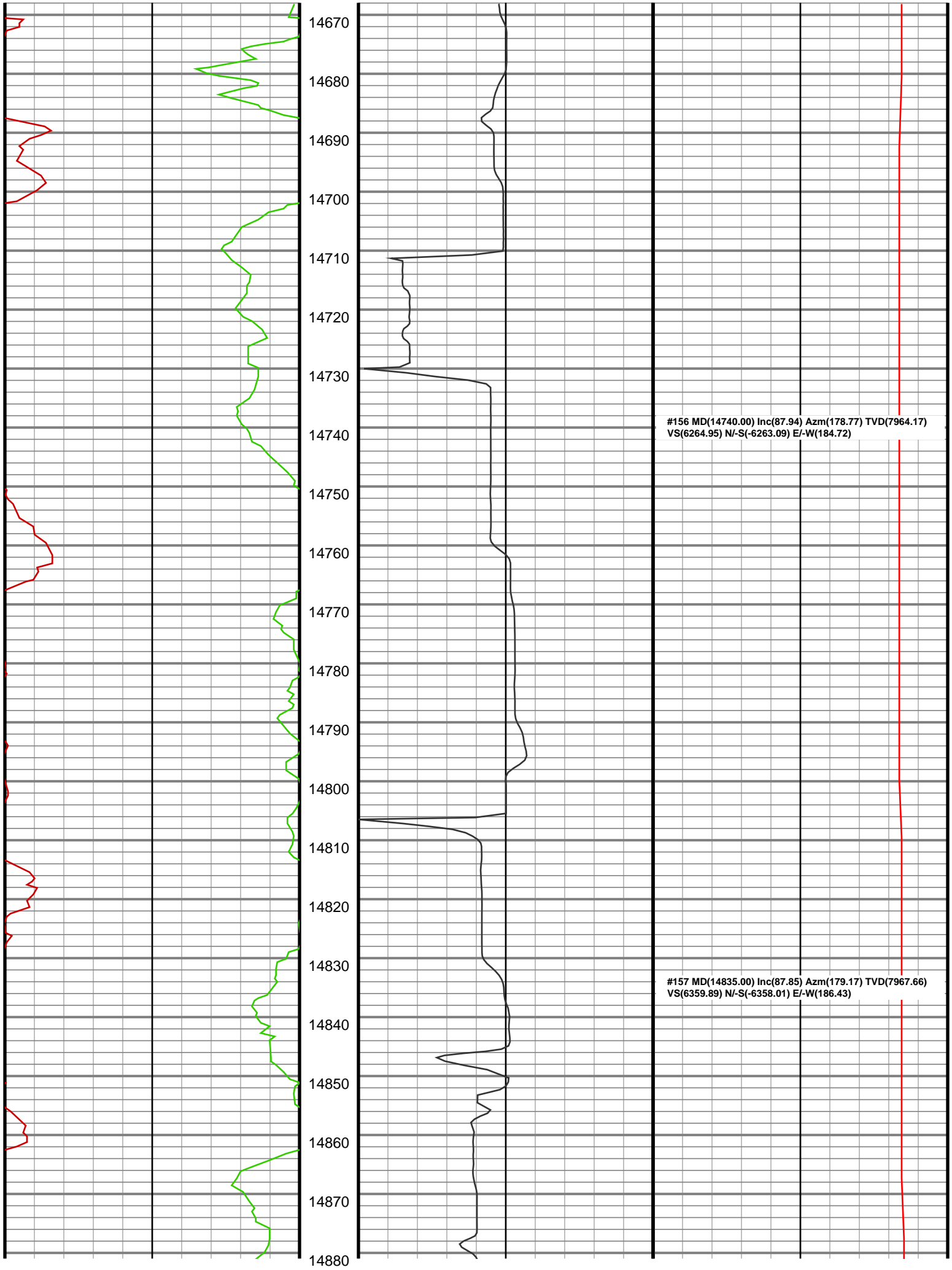

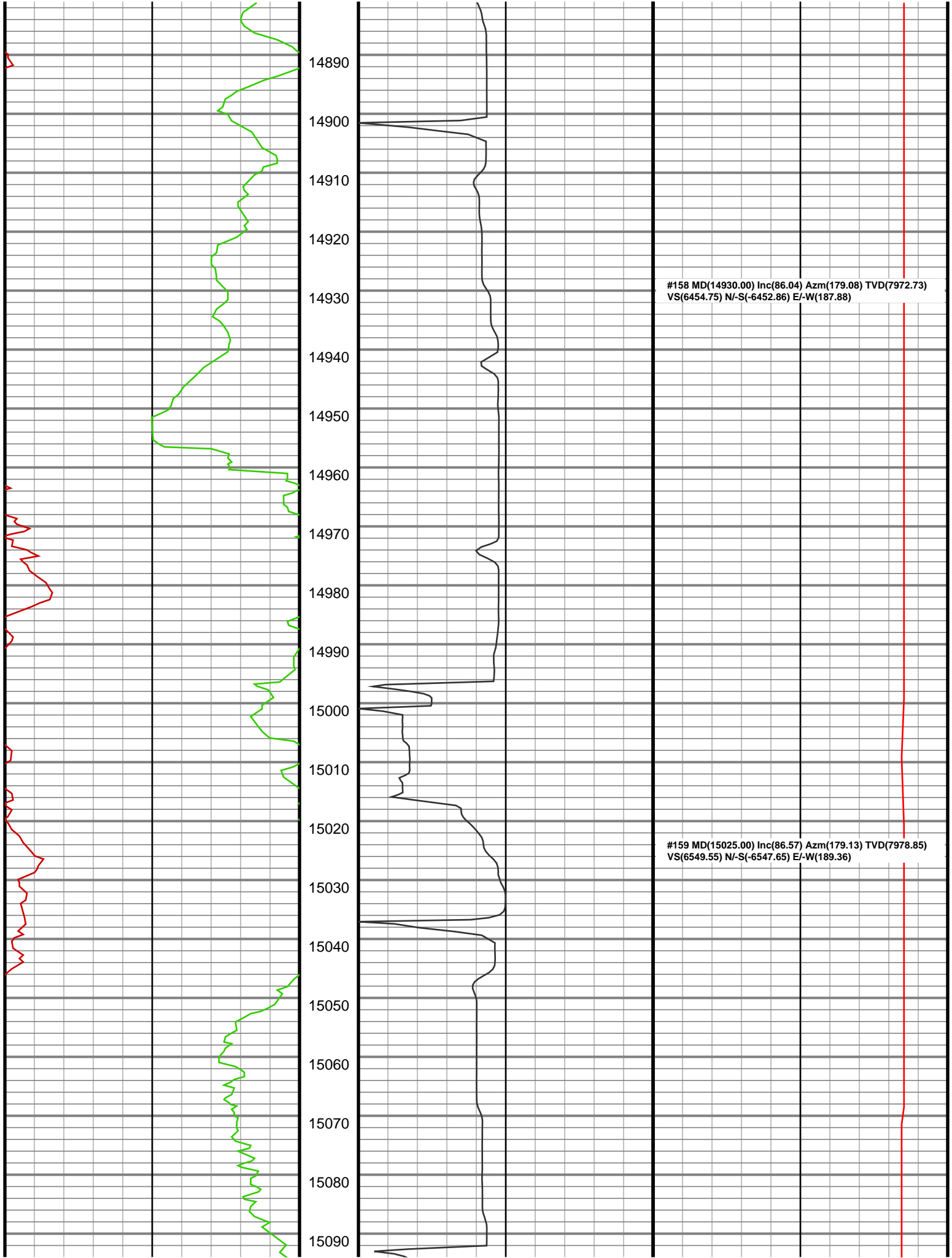

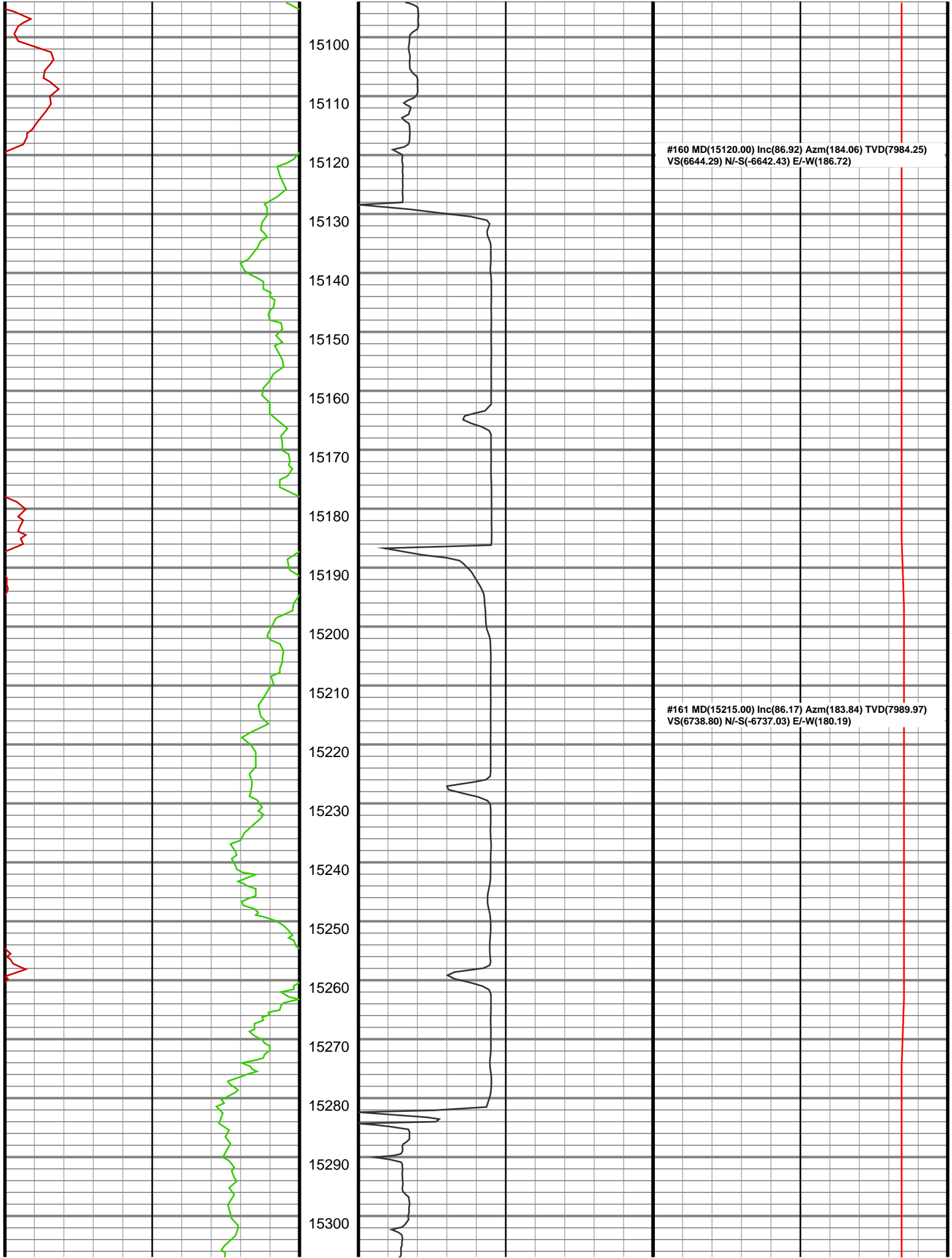

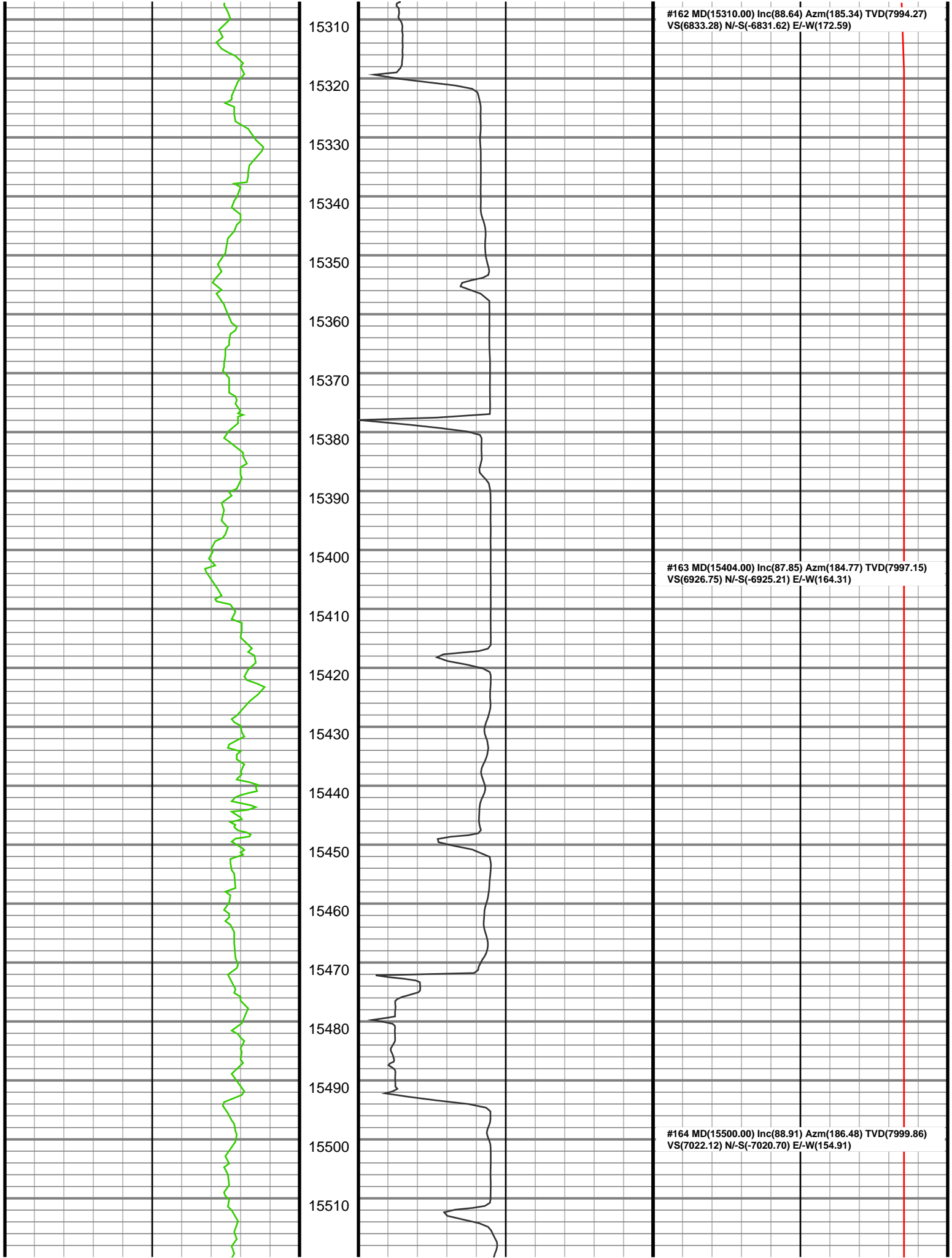

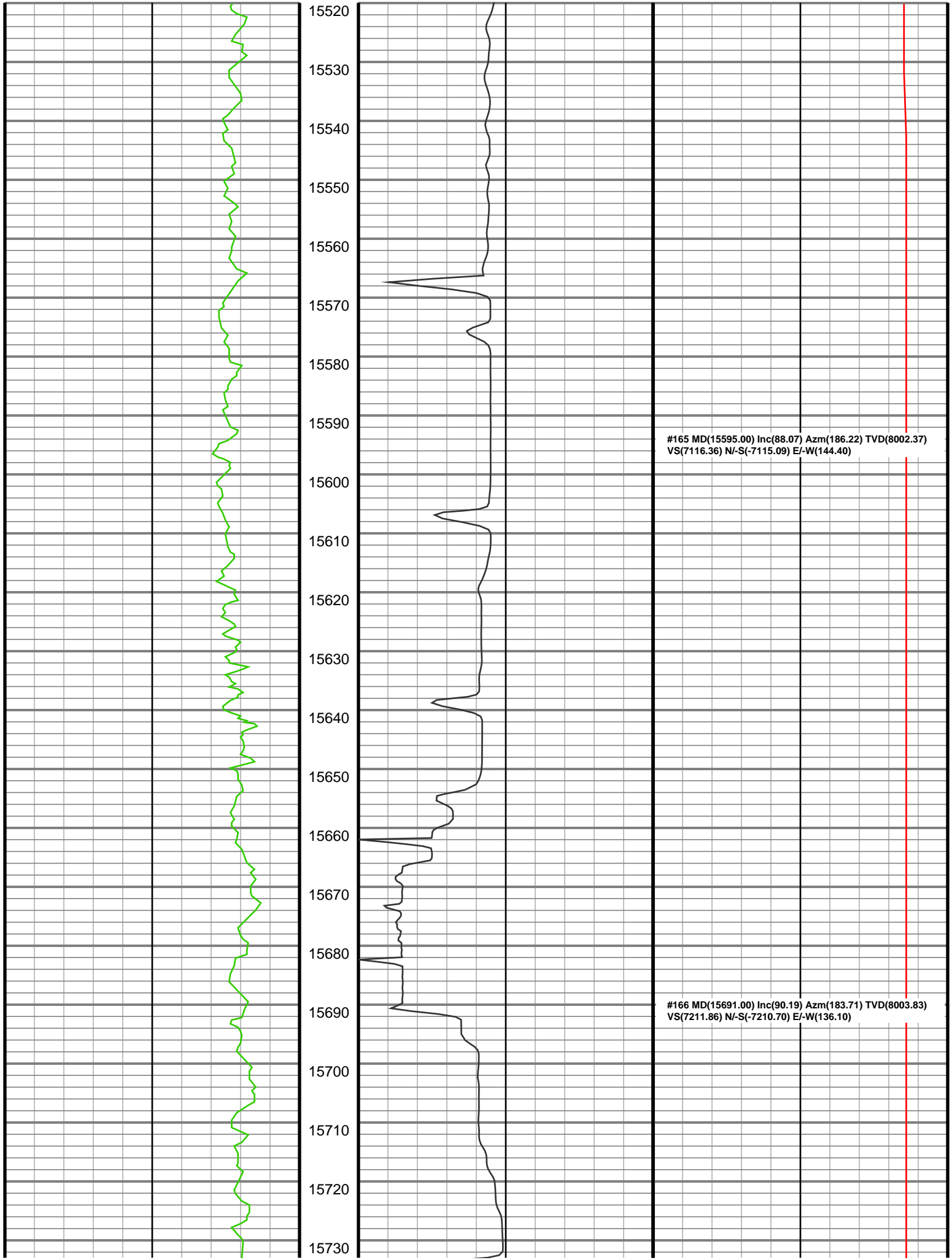

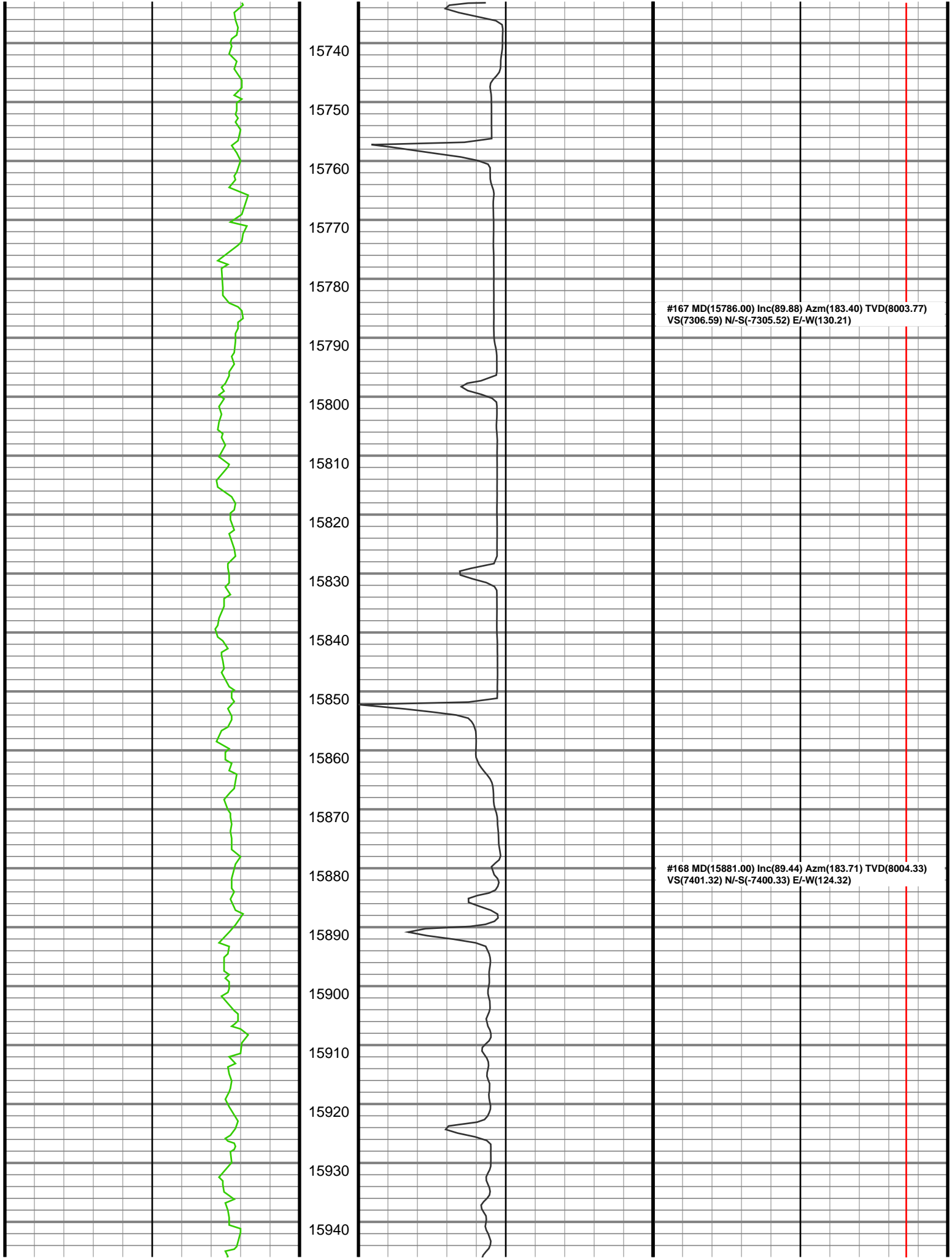

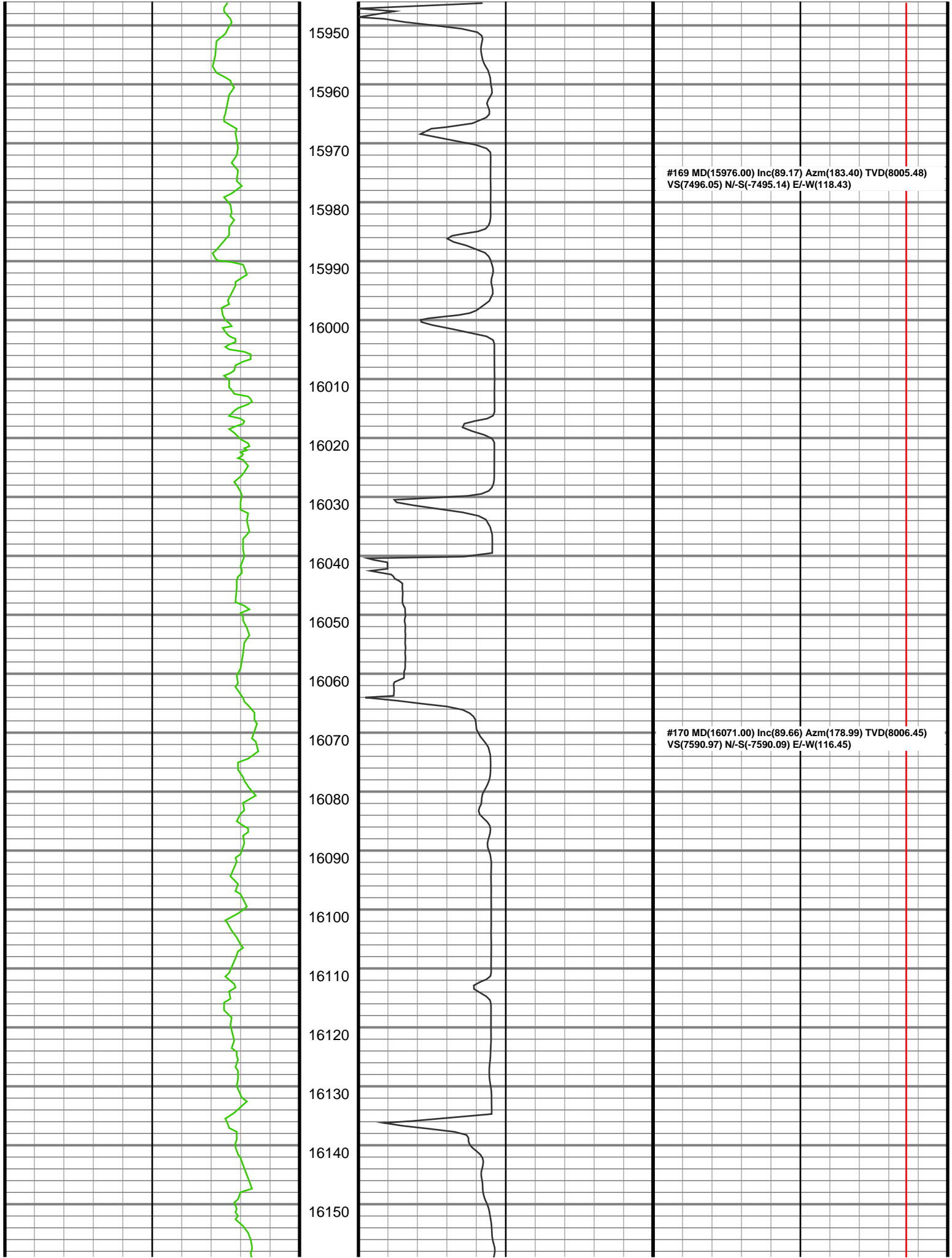

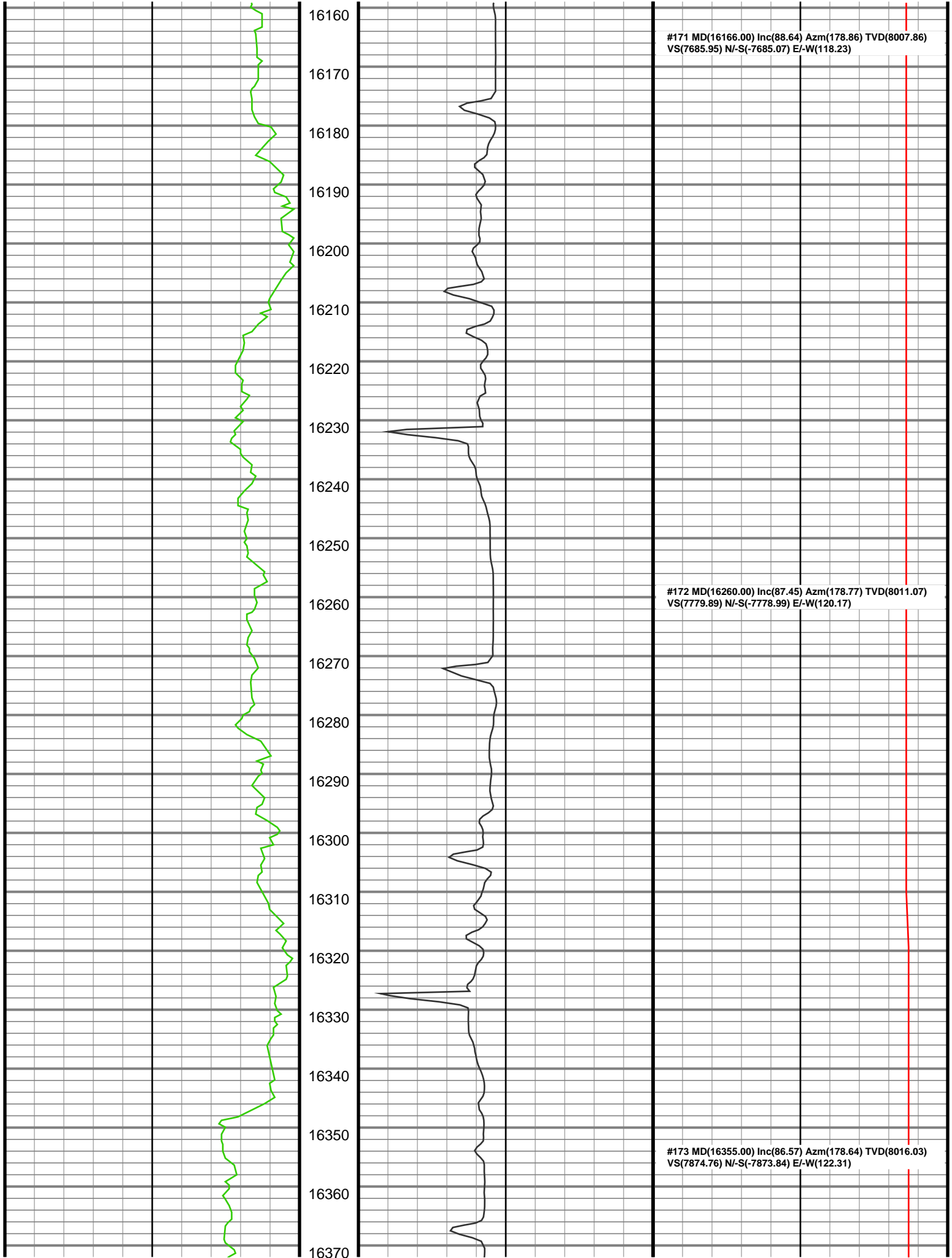

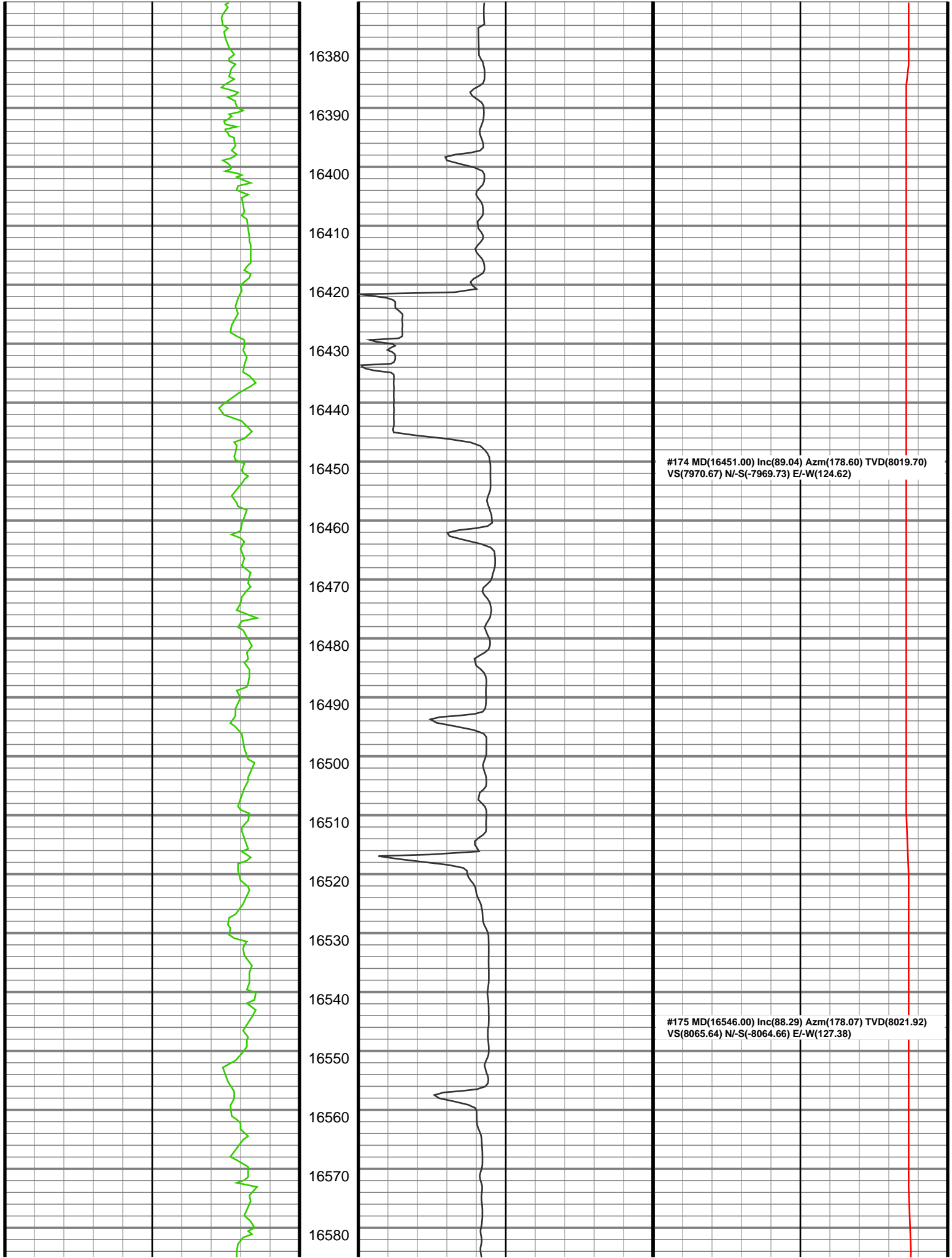

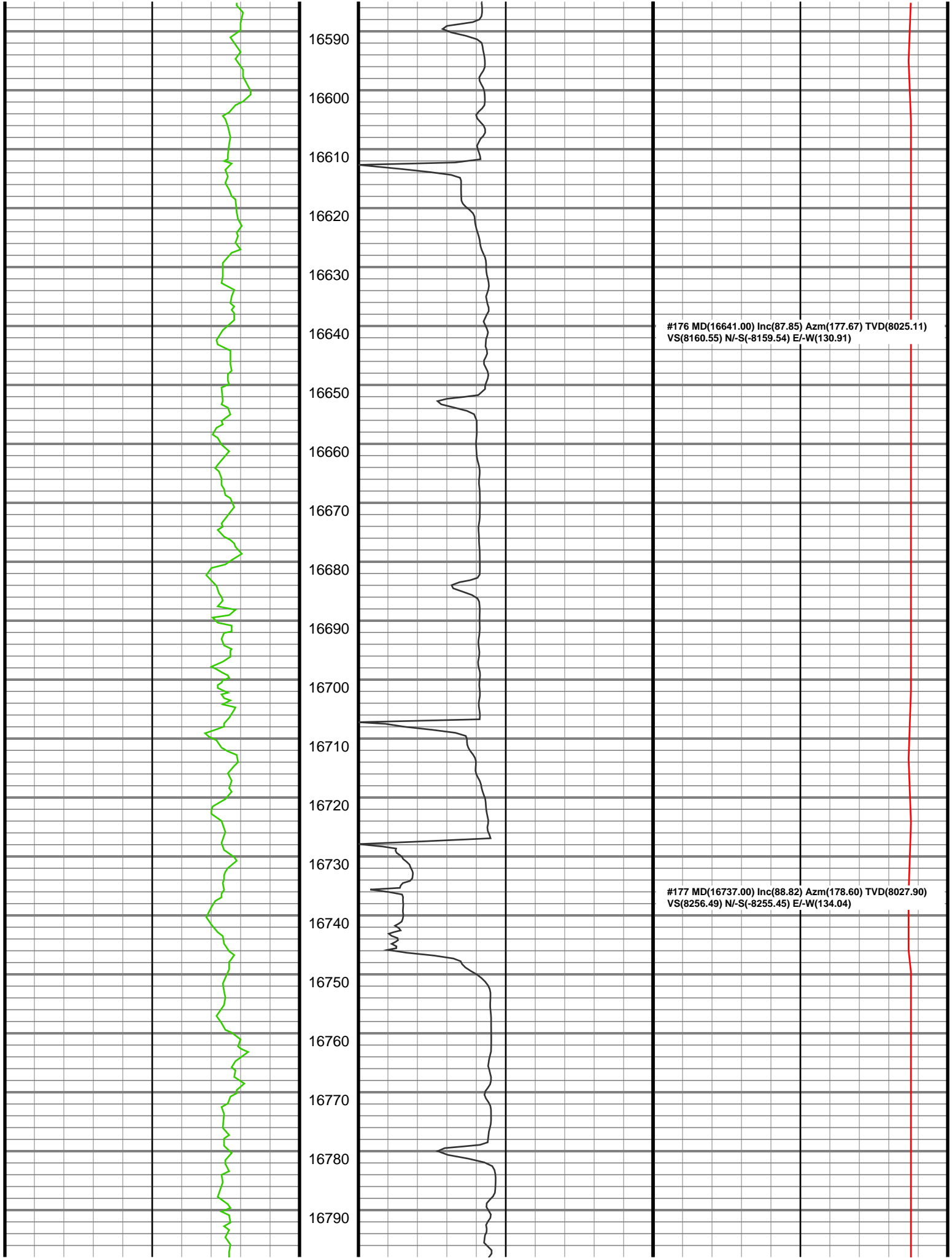

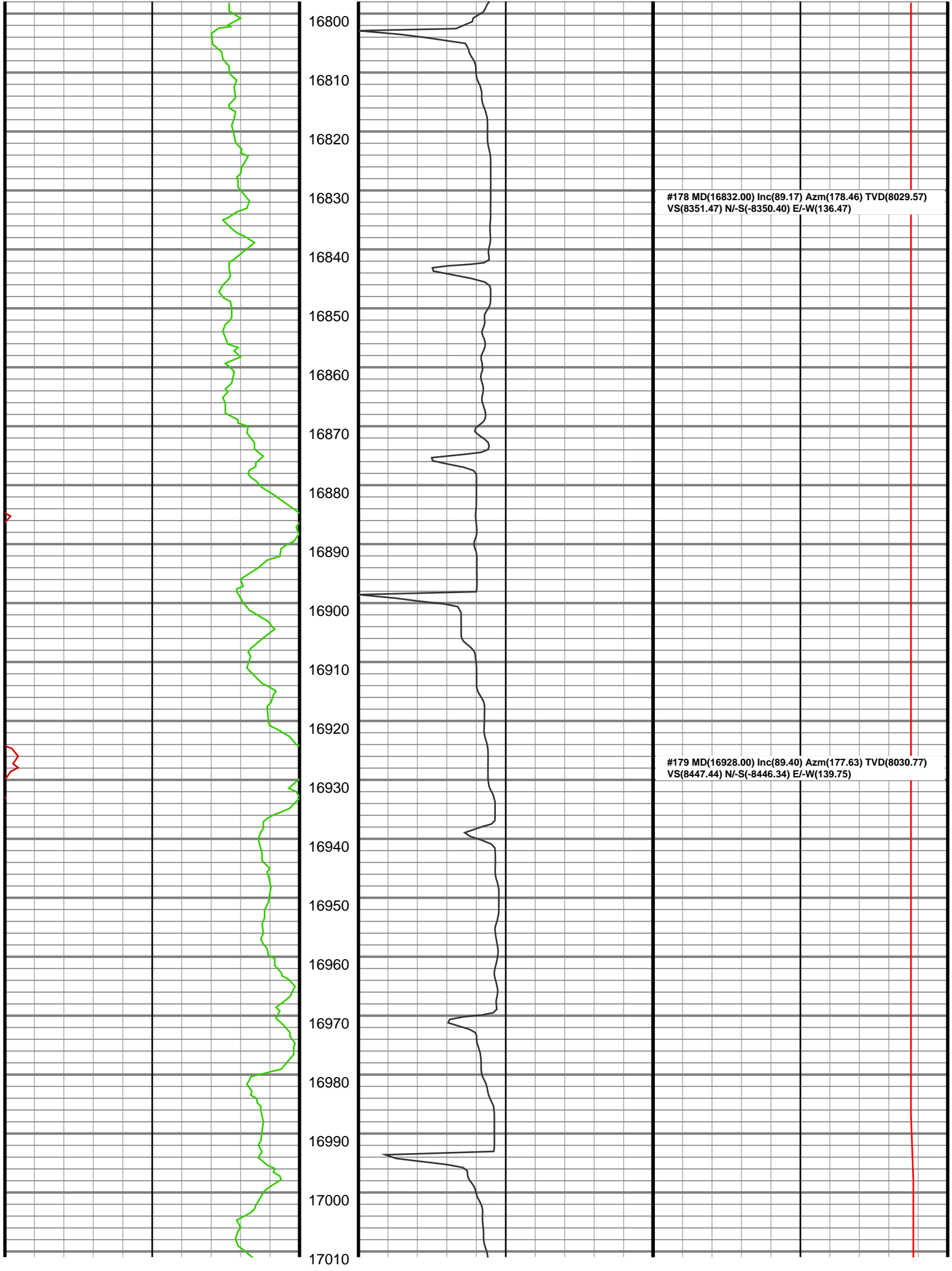

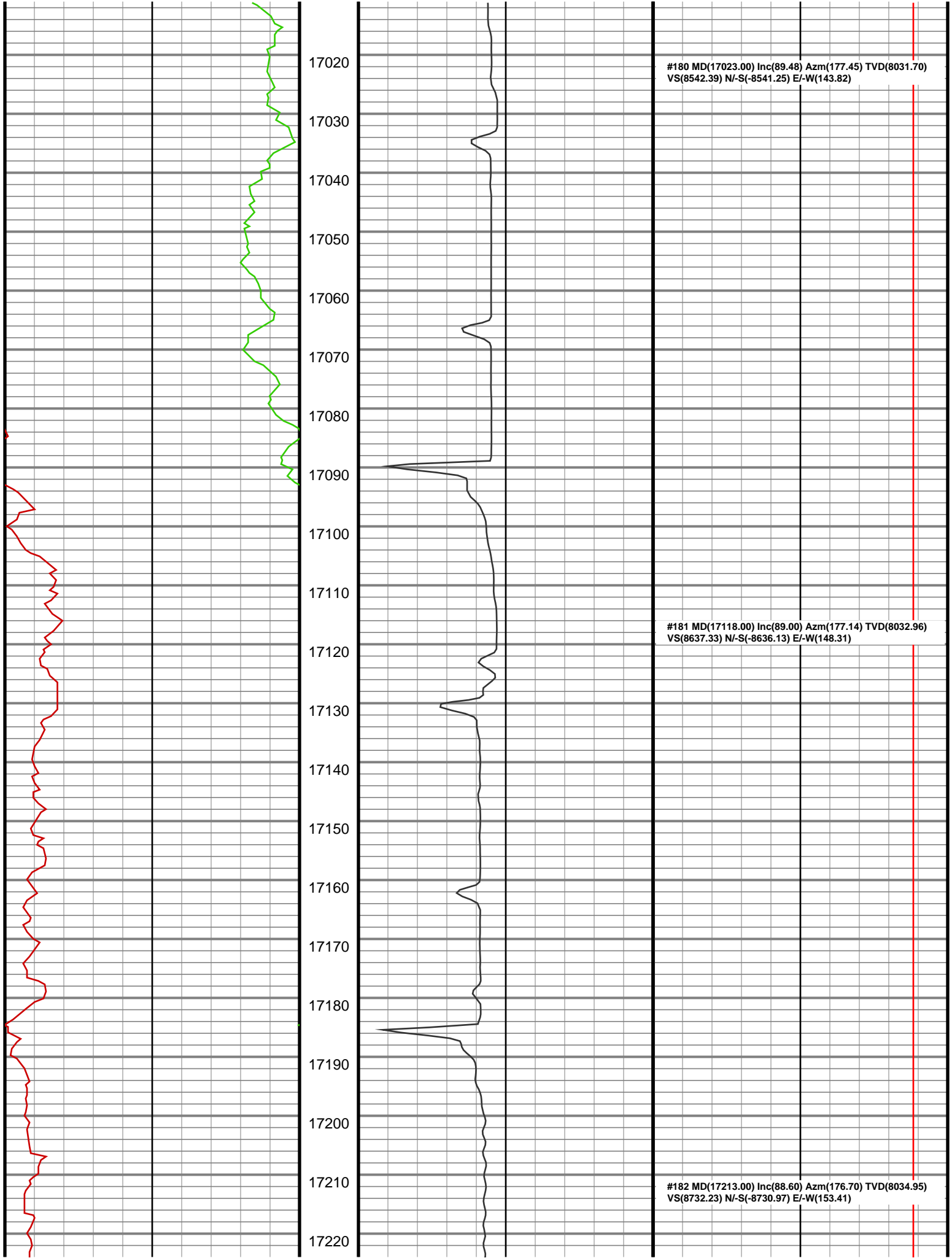

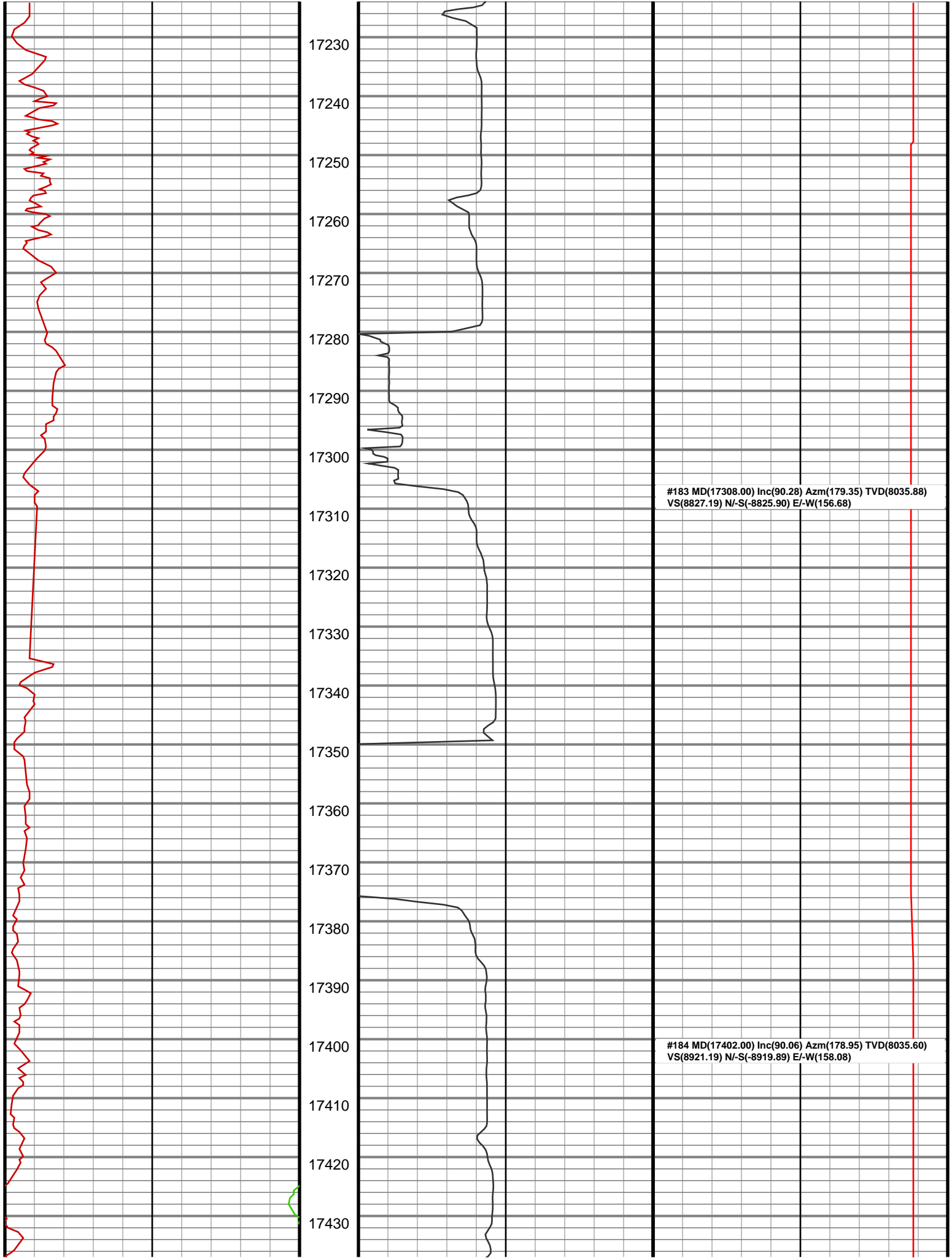

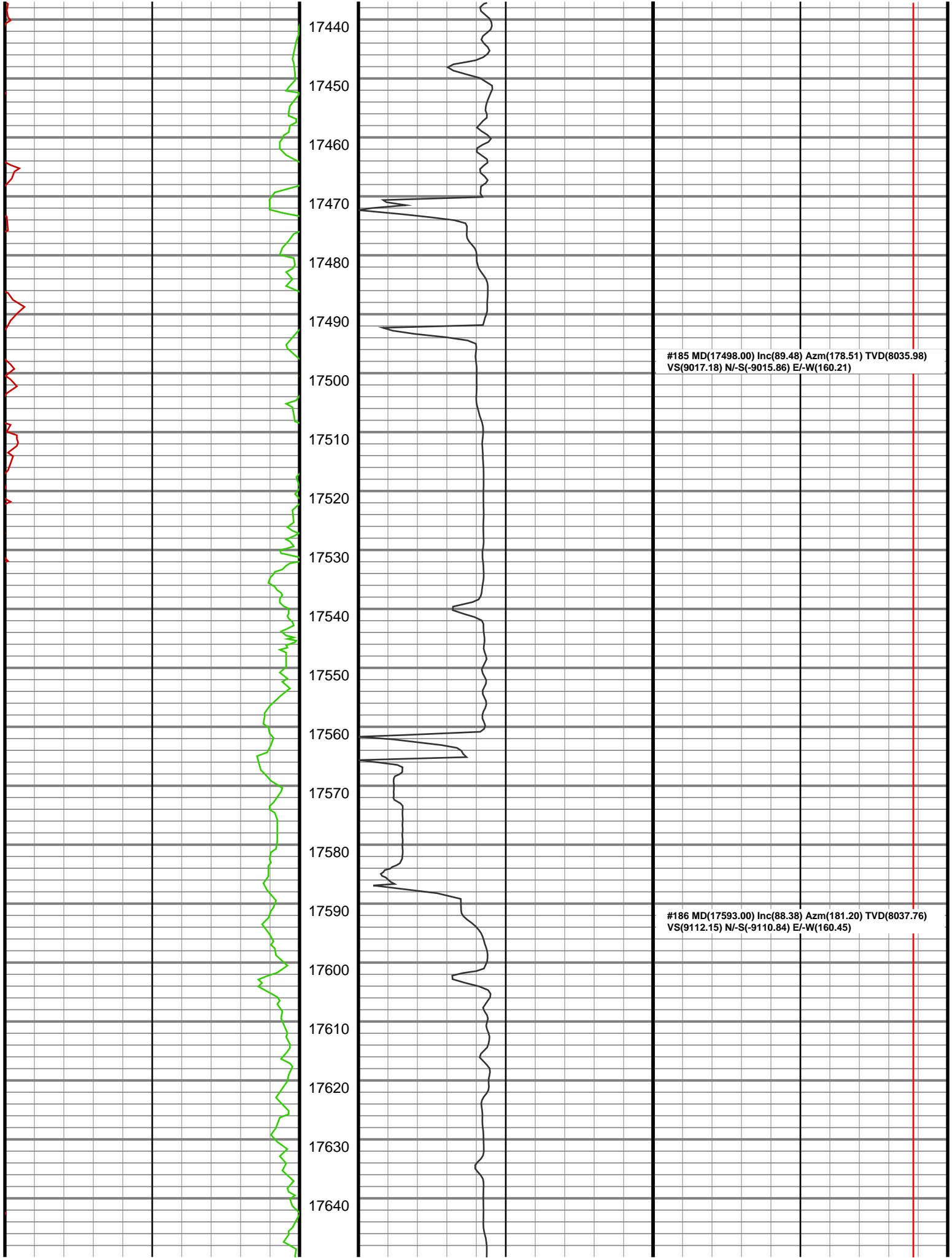

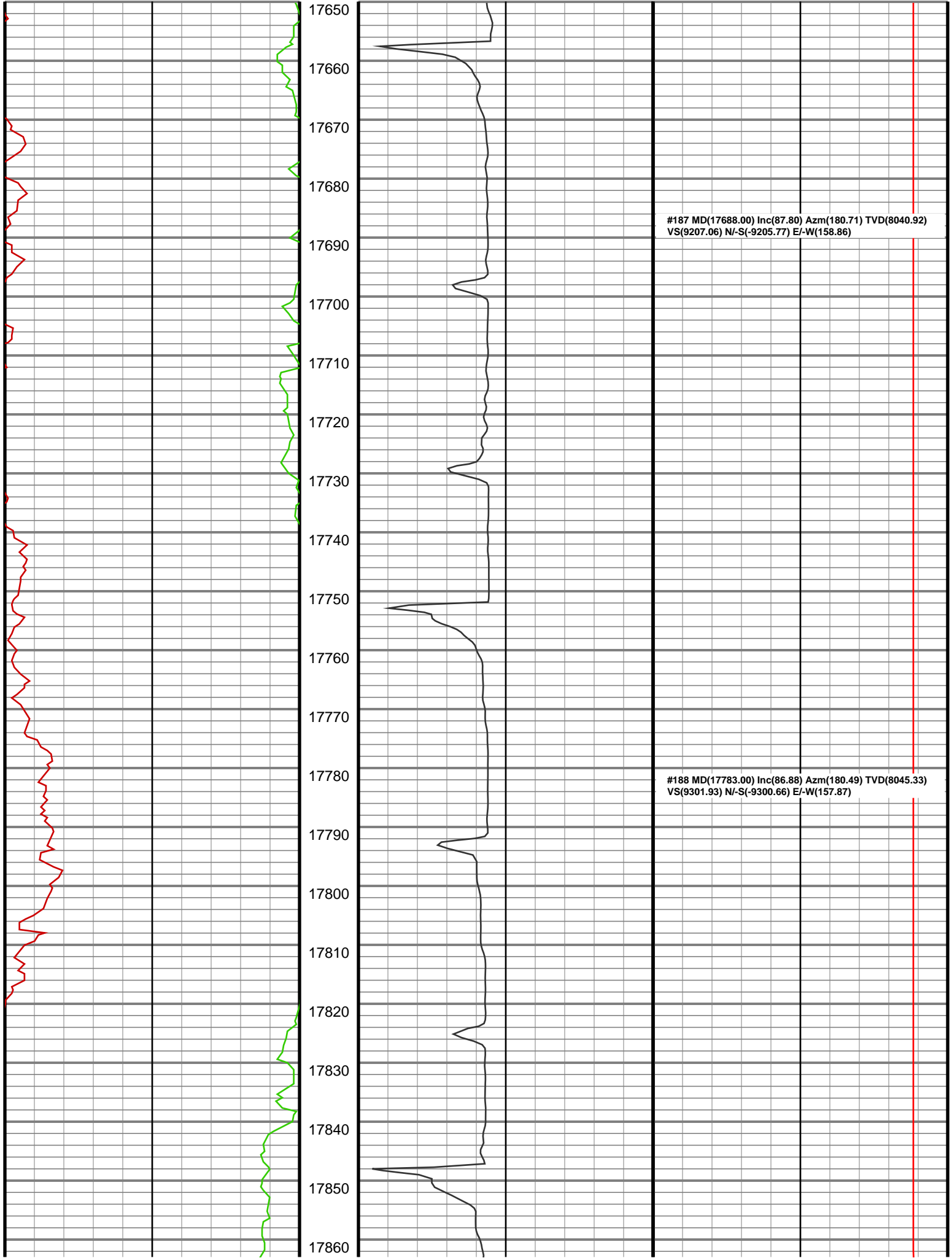

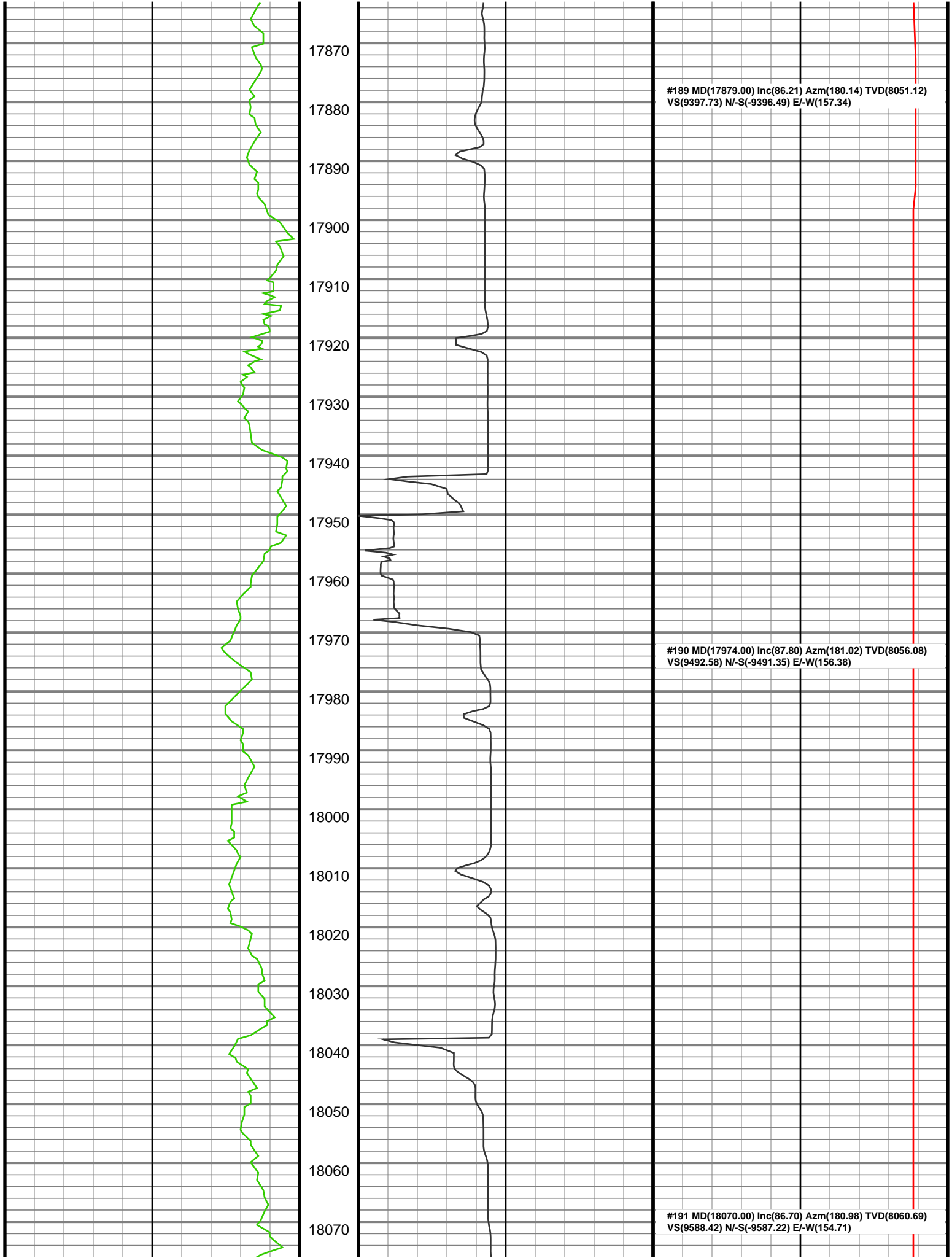

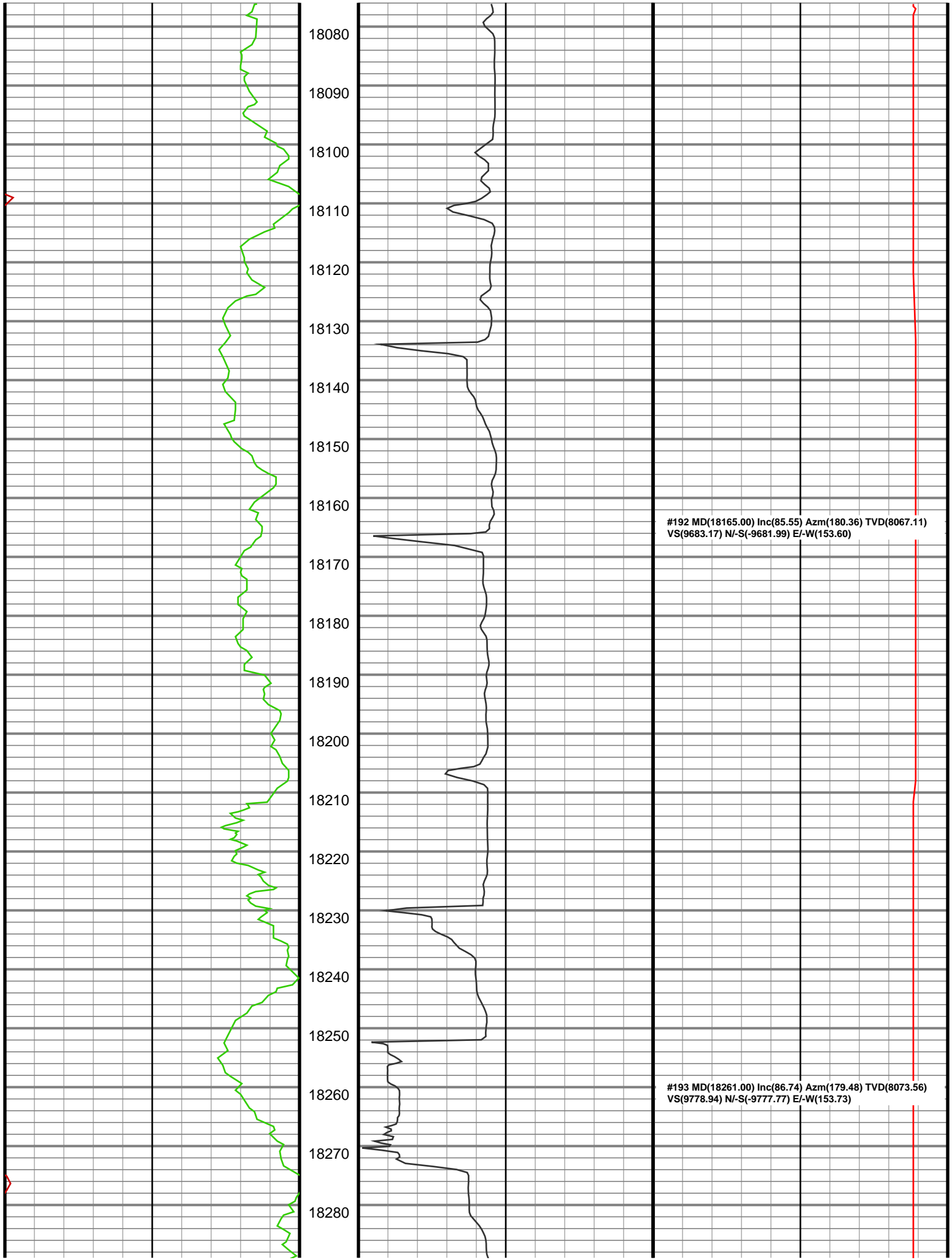

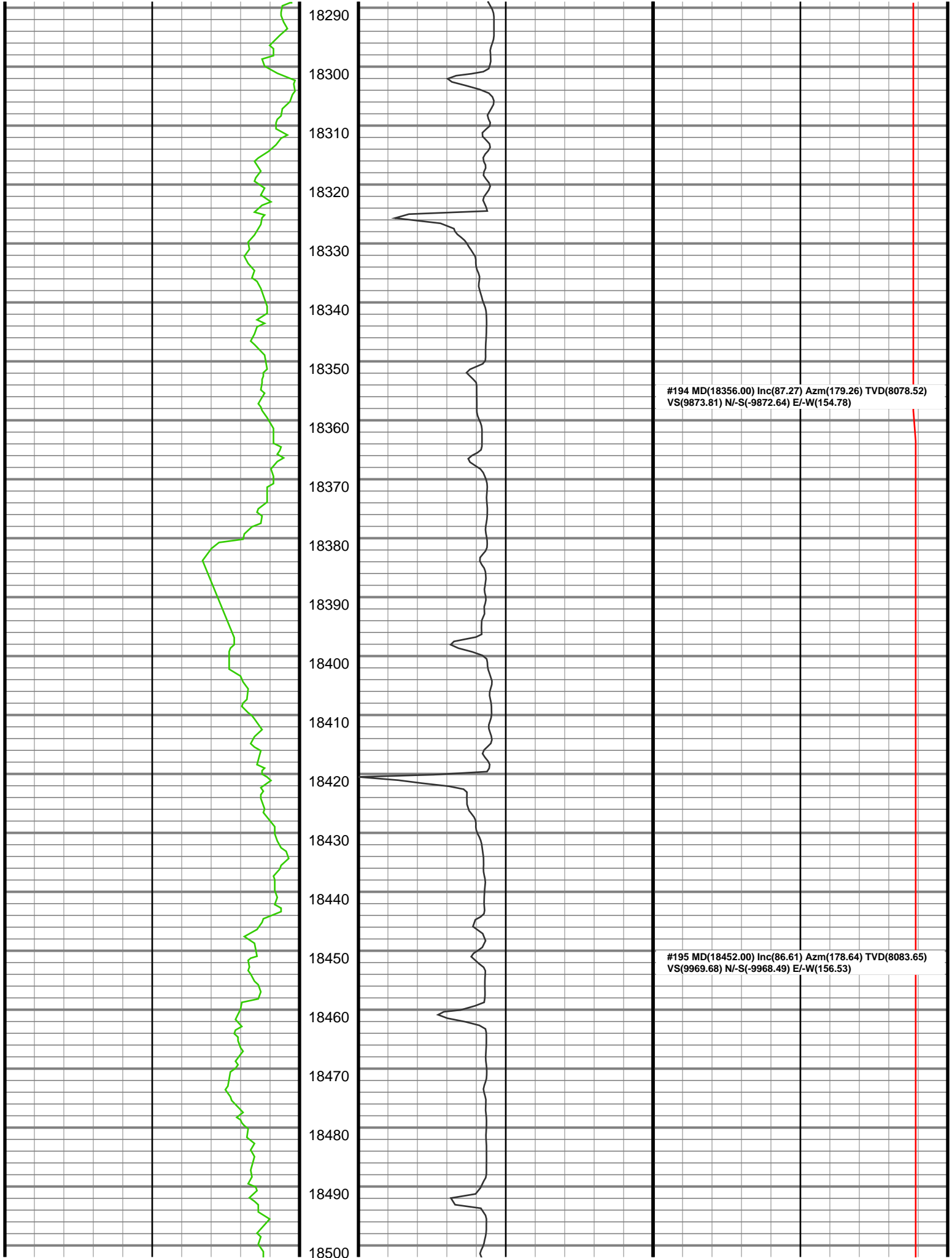

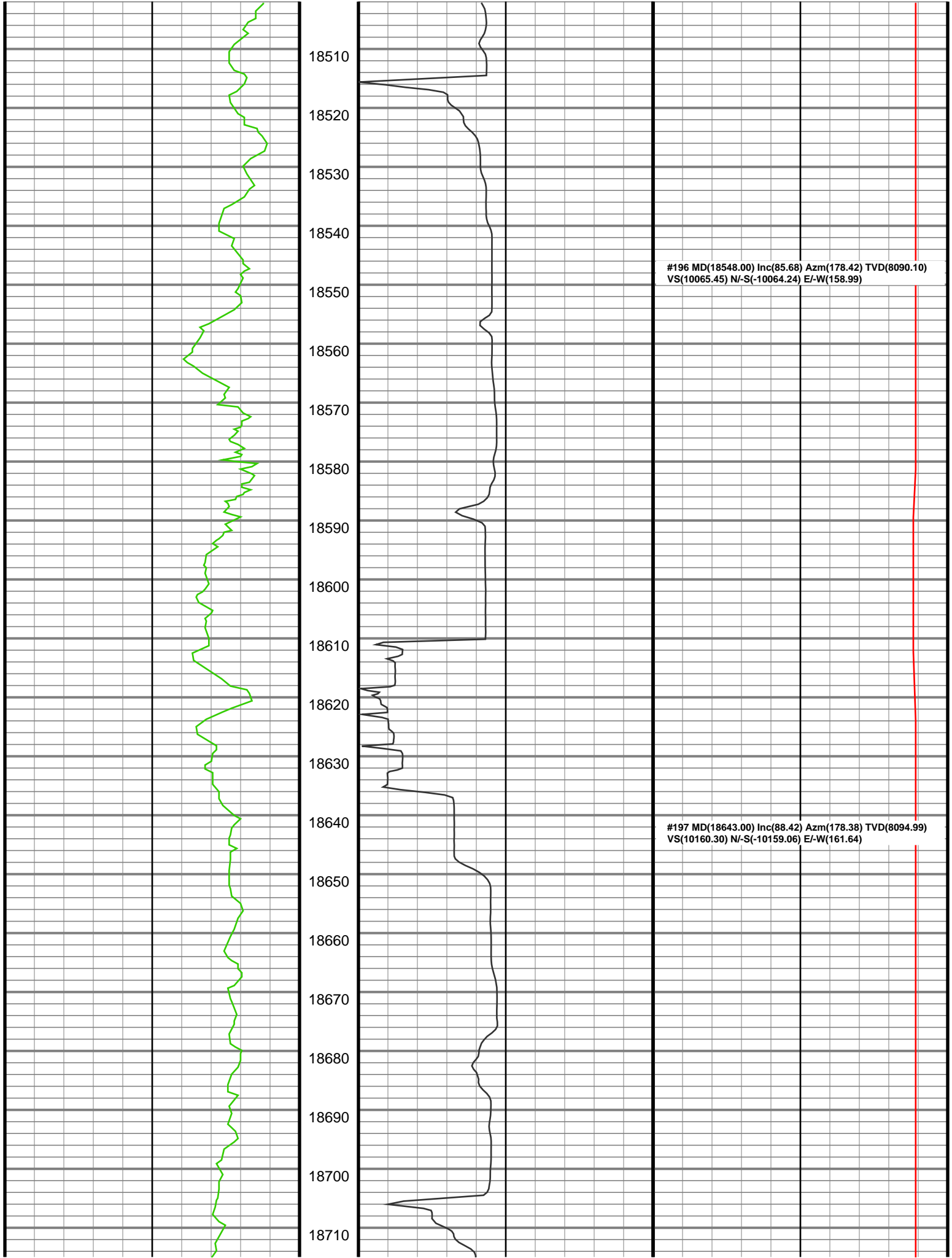

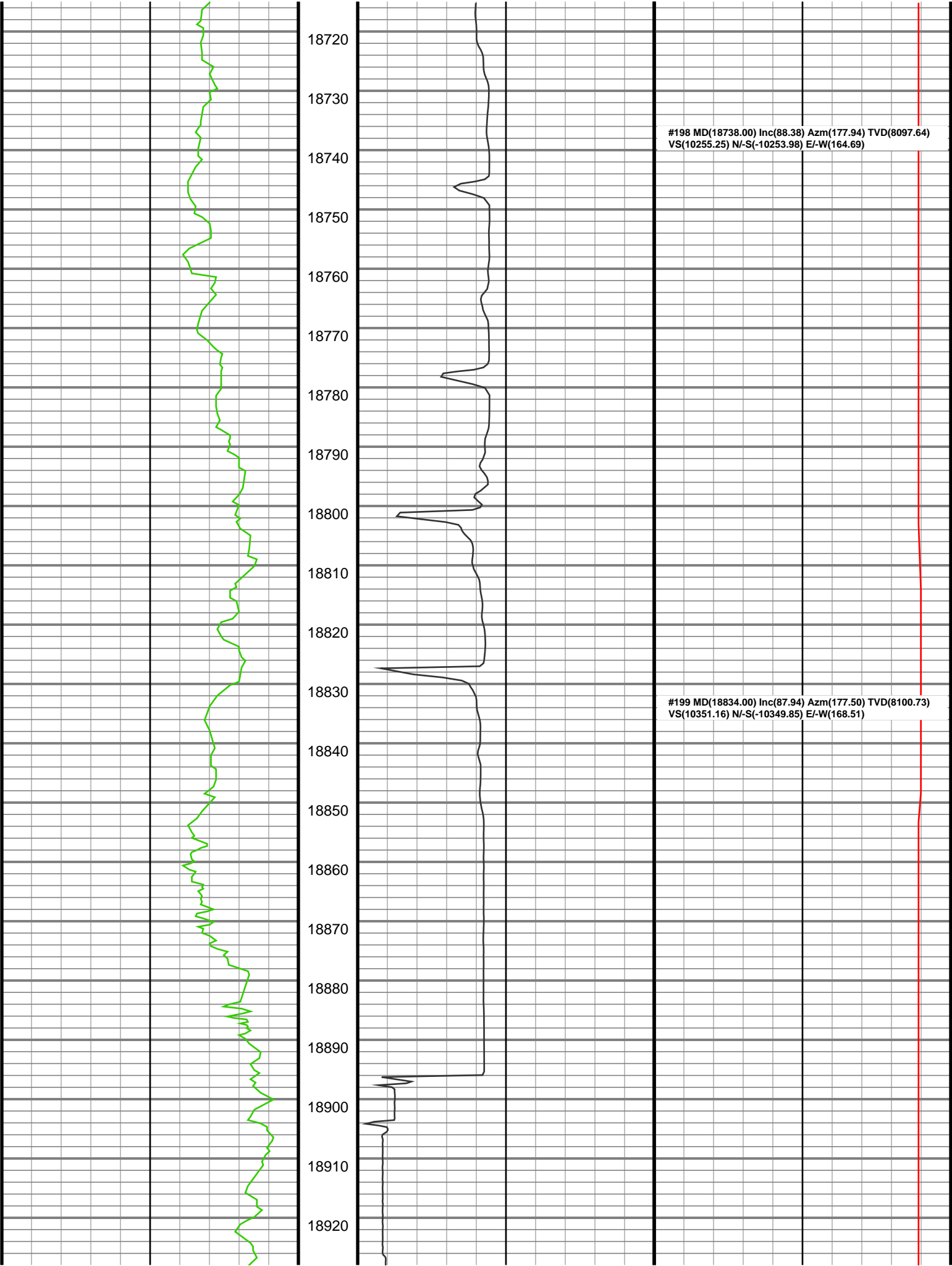

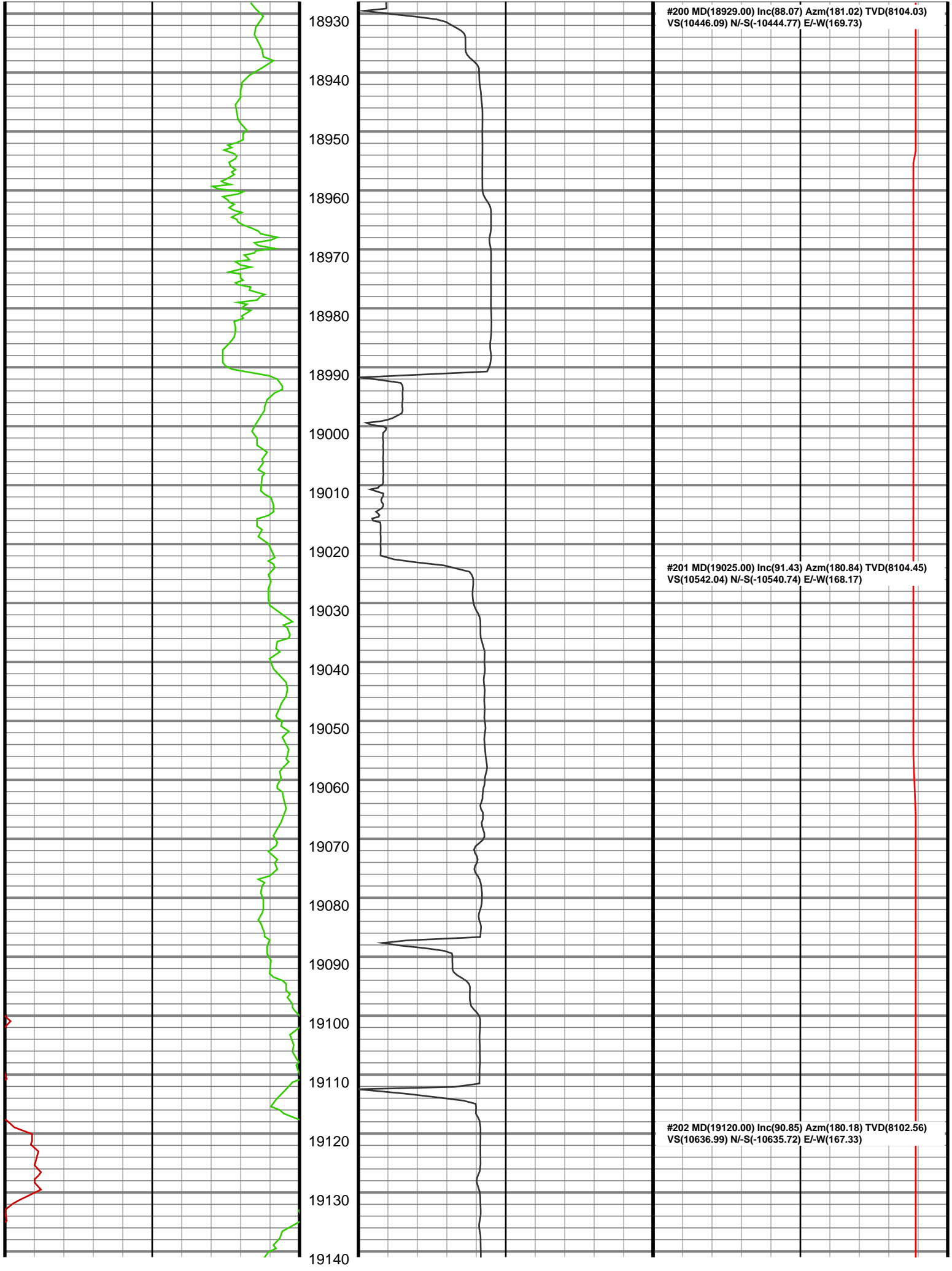

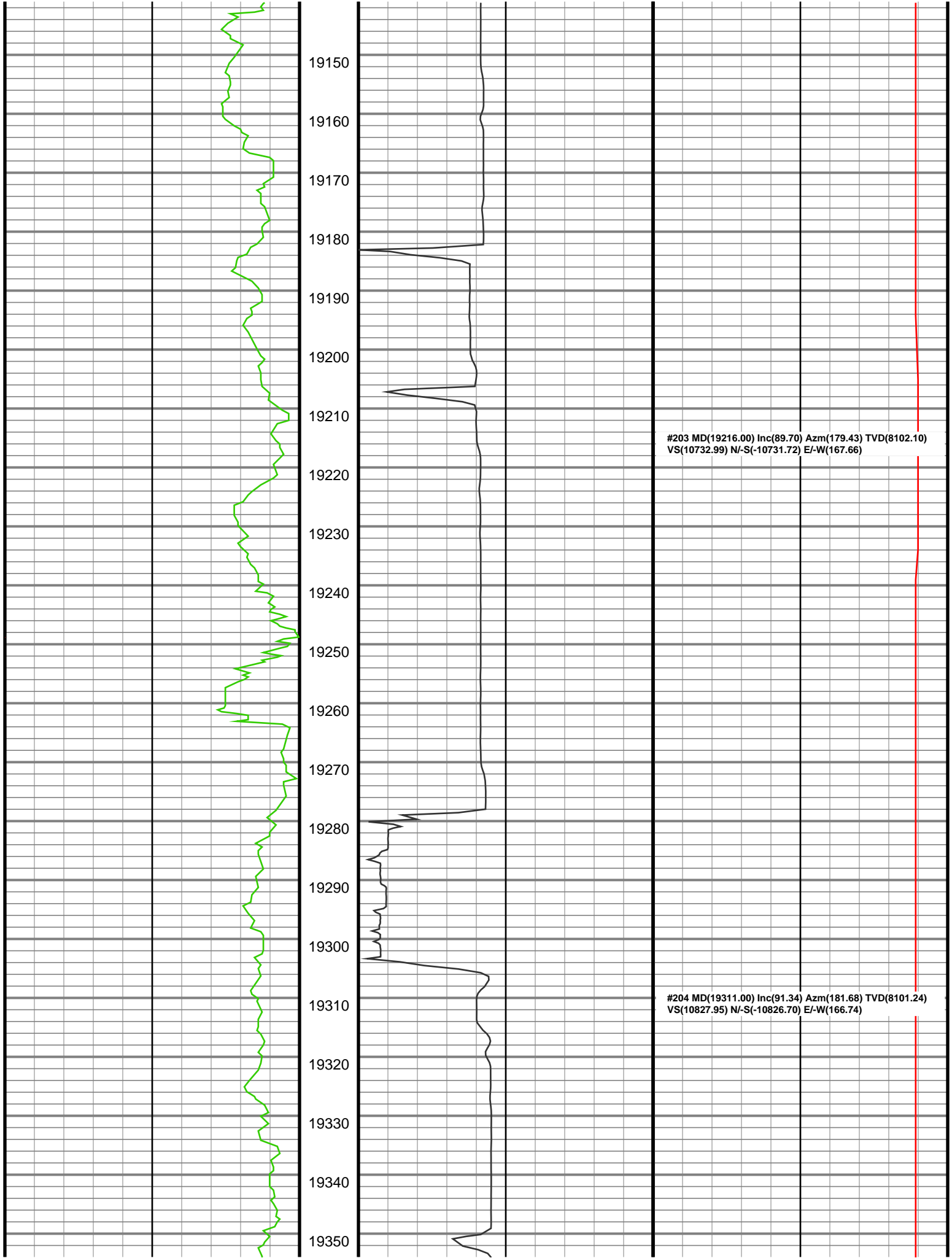

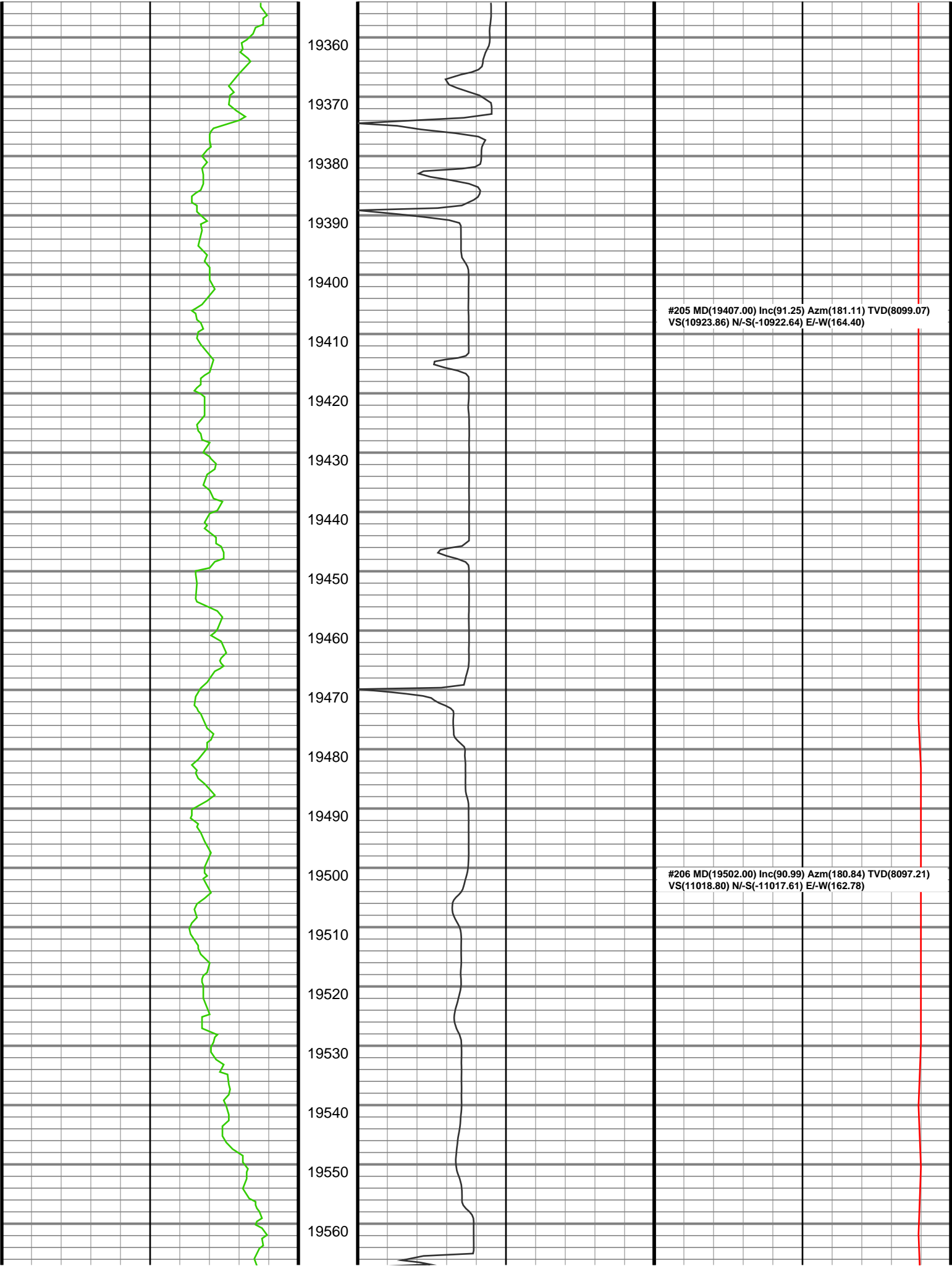

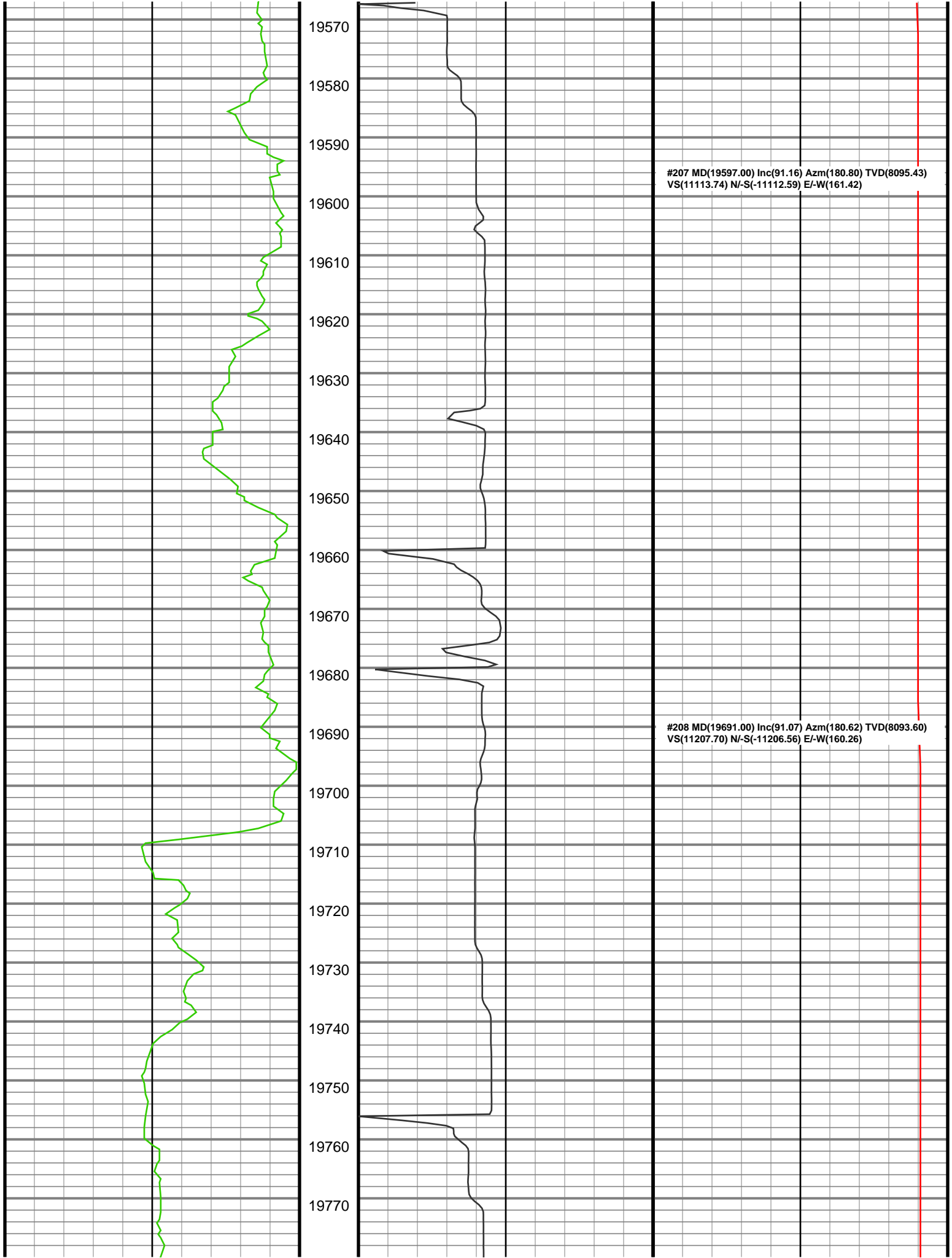

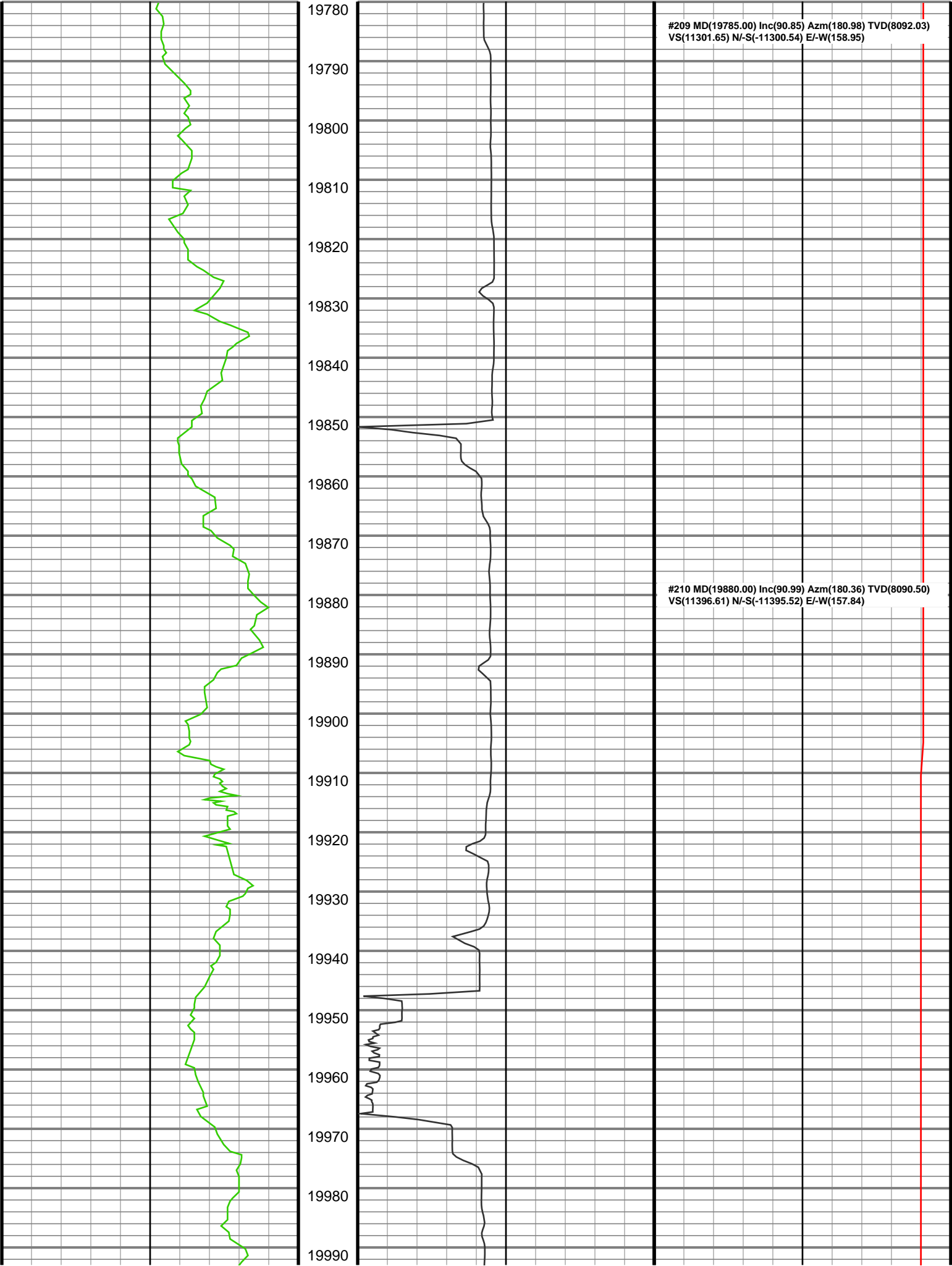

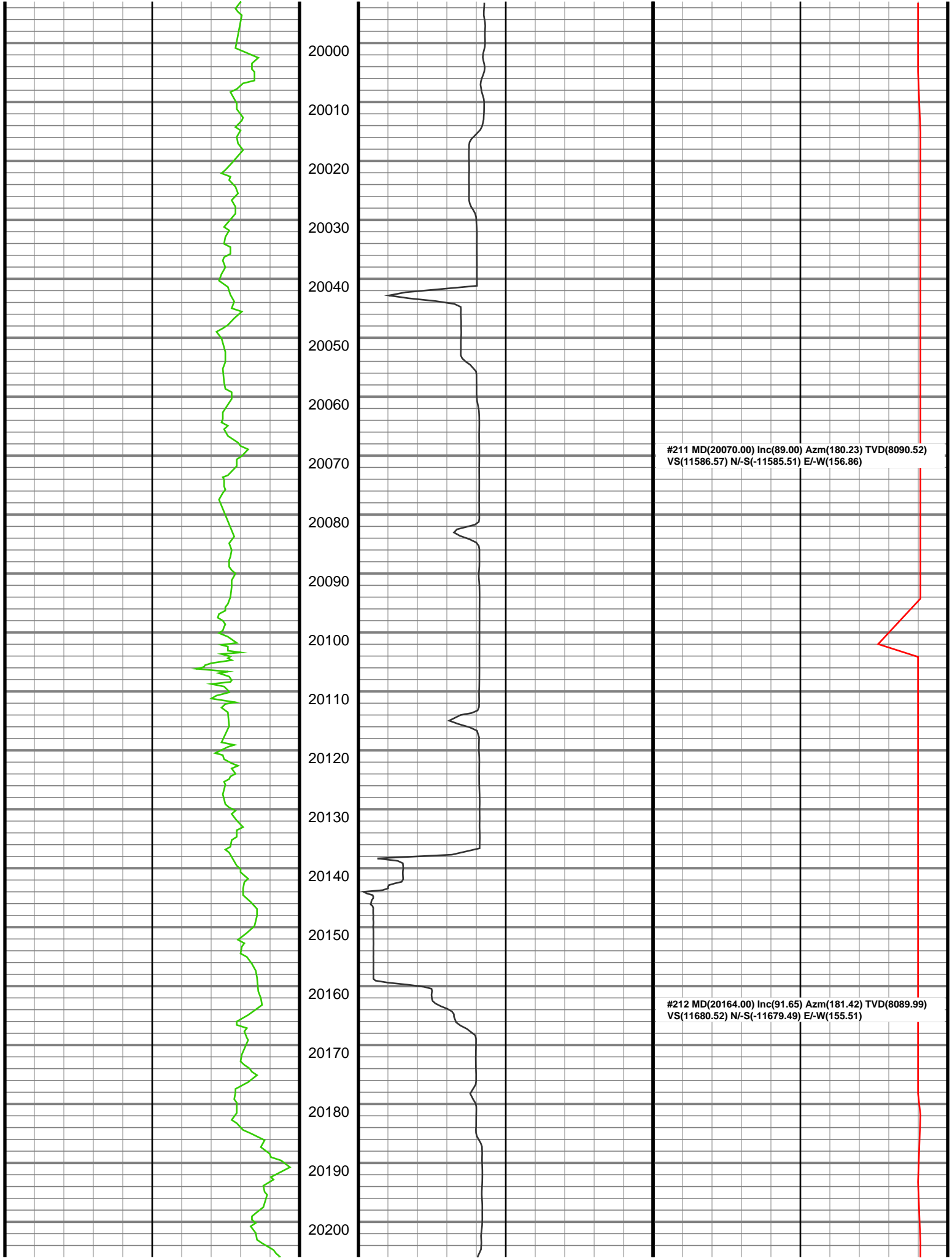

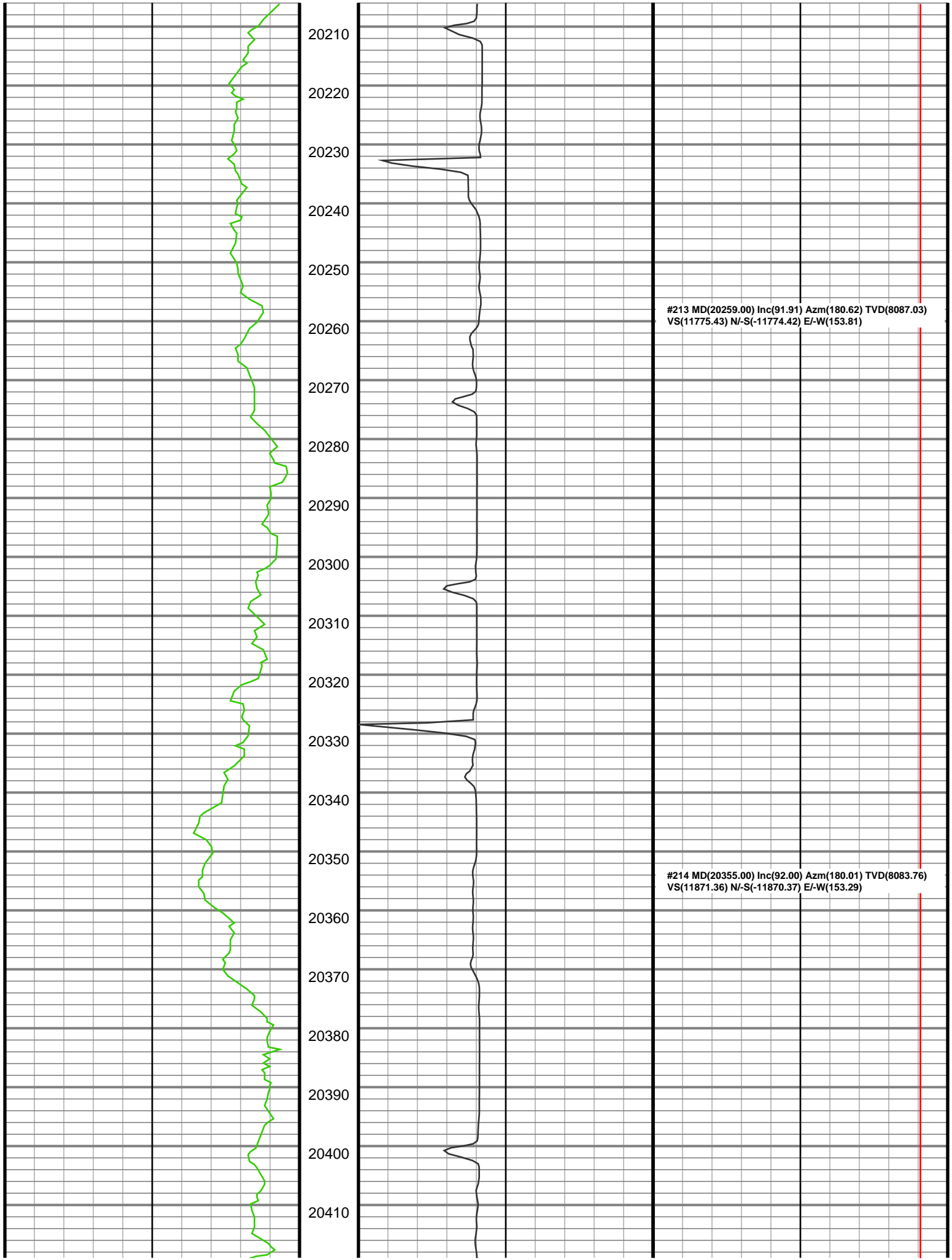

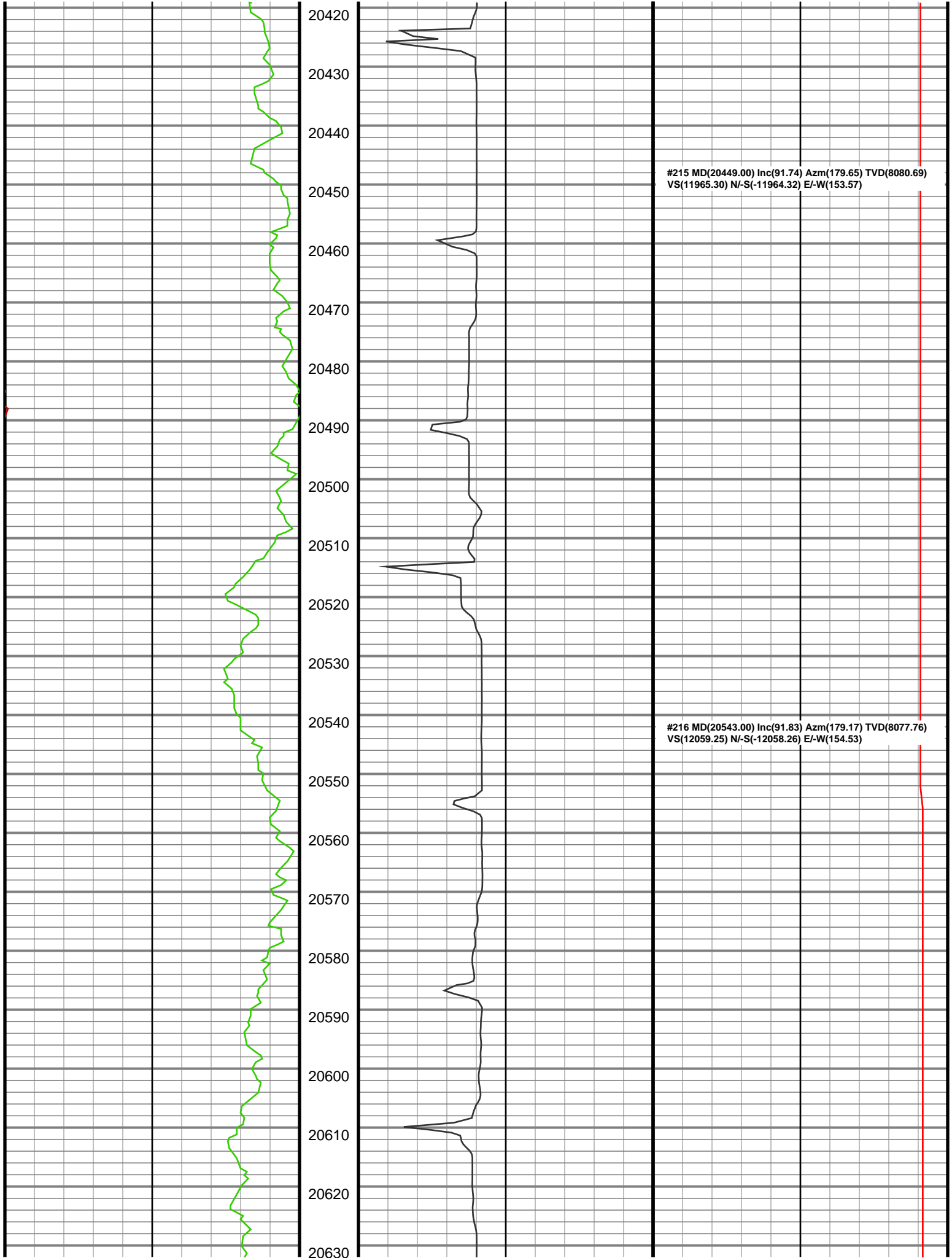

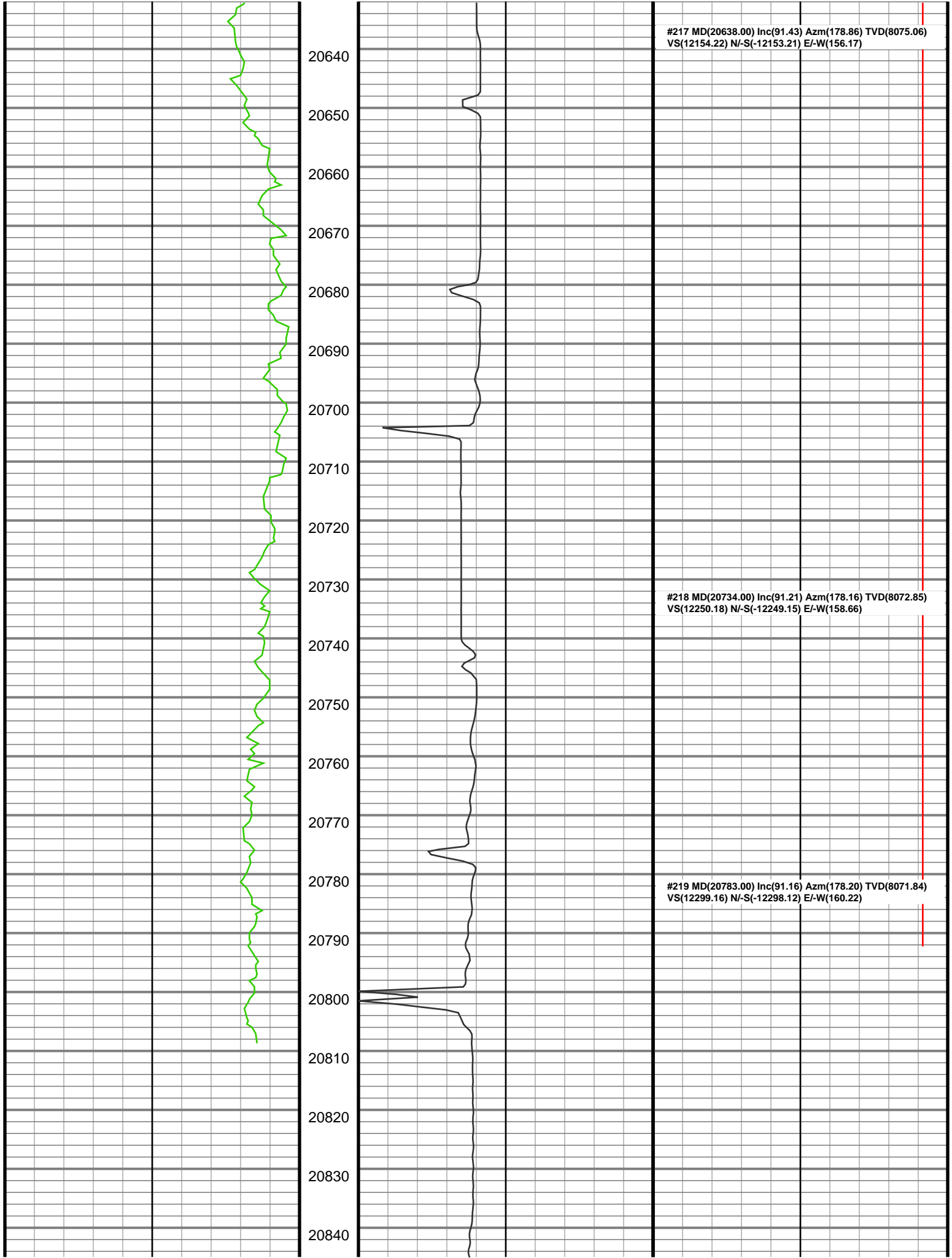

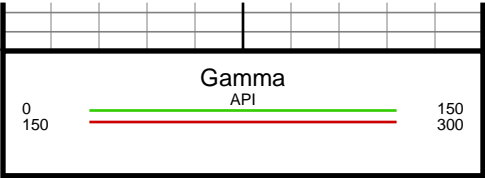

20850

