

OPERATOR: **Extraction Oil & Gas**

WELL NAME: **Livingston S19-25-9N**

FIELD NAME: DJ Basin - Wattenberg

DRILLING RIG: Patterson 901

API #: 05-014-20746

LAT/LONG: 39.978562, -105.039608  
SURFACE HOLE: NWSE S7-T1S-R68W, 2331' FSL, 1384' FEL  
BOTTOM HOLE: S19-T1S-R68W, 460' FSL, 2234' FEL



COUNTY: Broomfield  
STATE: Colorado  
GROUND ELEVATION: 5322'  
KELLY BUSHING: 5351'  
DRILLING FLUID: OBM  
TVD VS. MD: 8091' / 20835'  
SPUD DATE: August 29, 2019  
TD DATE: September 1, 2019  
  
DEPTHS LOGGED: 3000' - 20835'  
DATES LOGGED: August 29, 2019 - September 1, 2019  
GEOLOGISTS: Ross Apodaca, Dominic Pitre  
SCALE: 5" = 100'

#### LEGEND

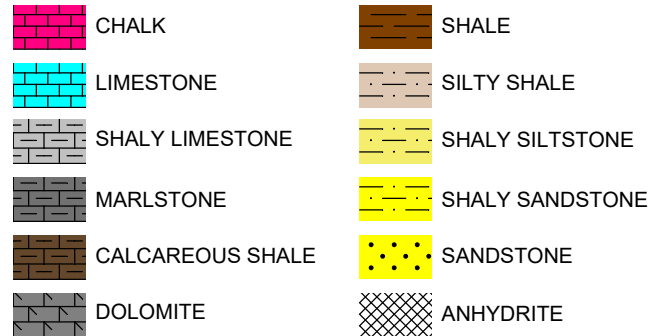

FORMATION  $\approx$  CONNECTION  $\Delta$  MIDNIGHT NEW BIT GAS SHOW FAULT

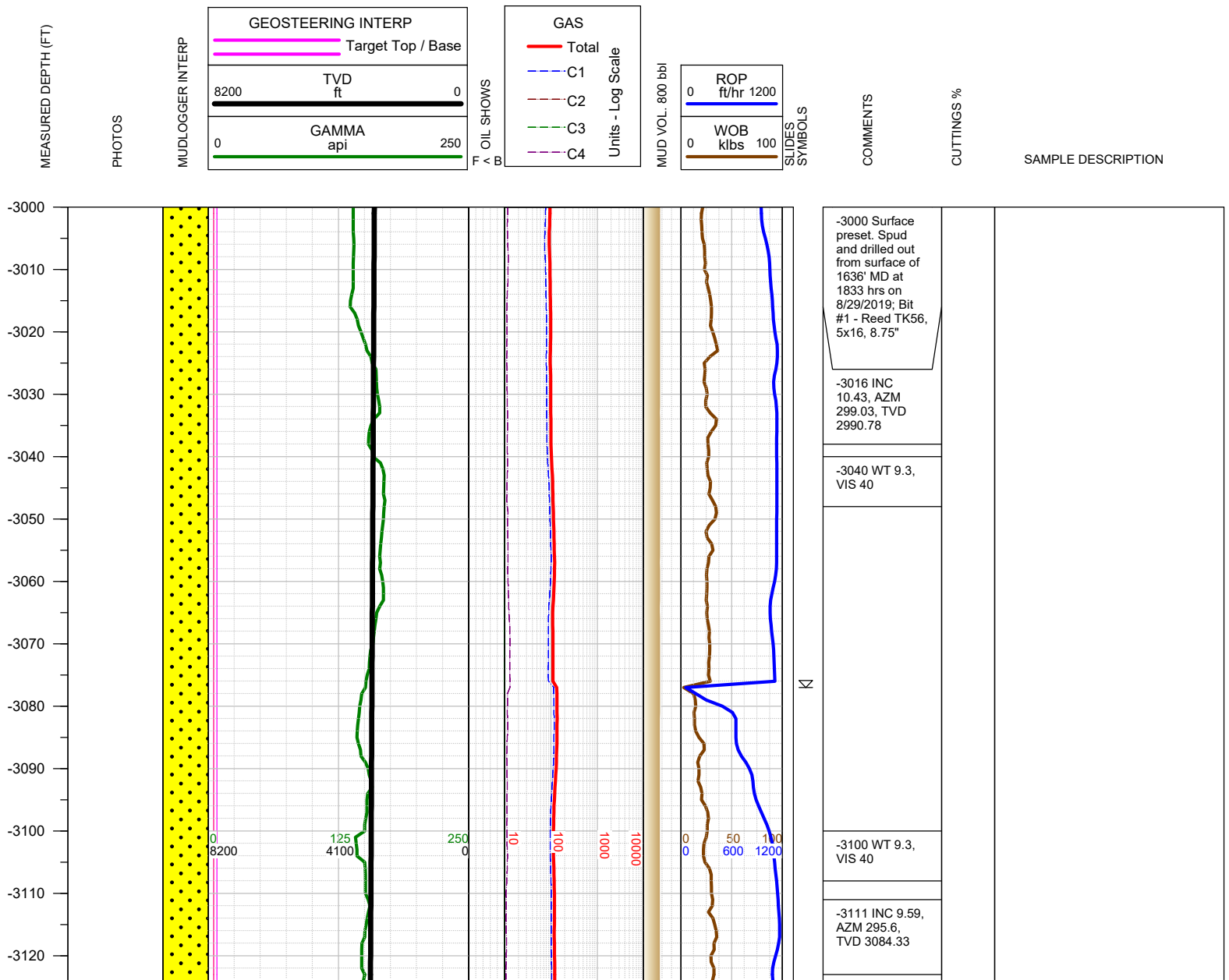

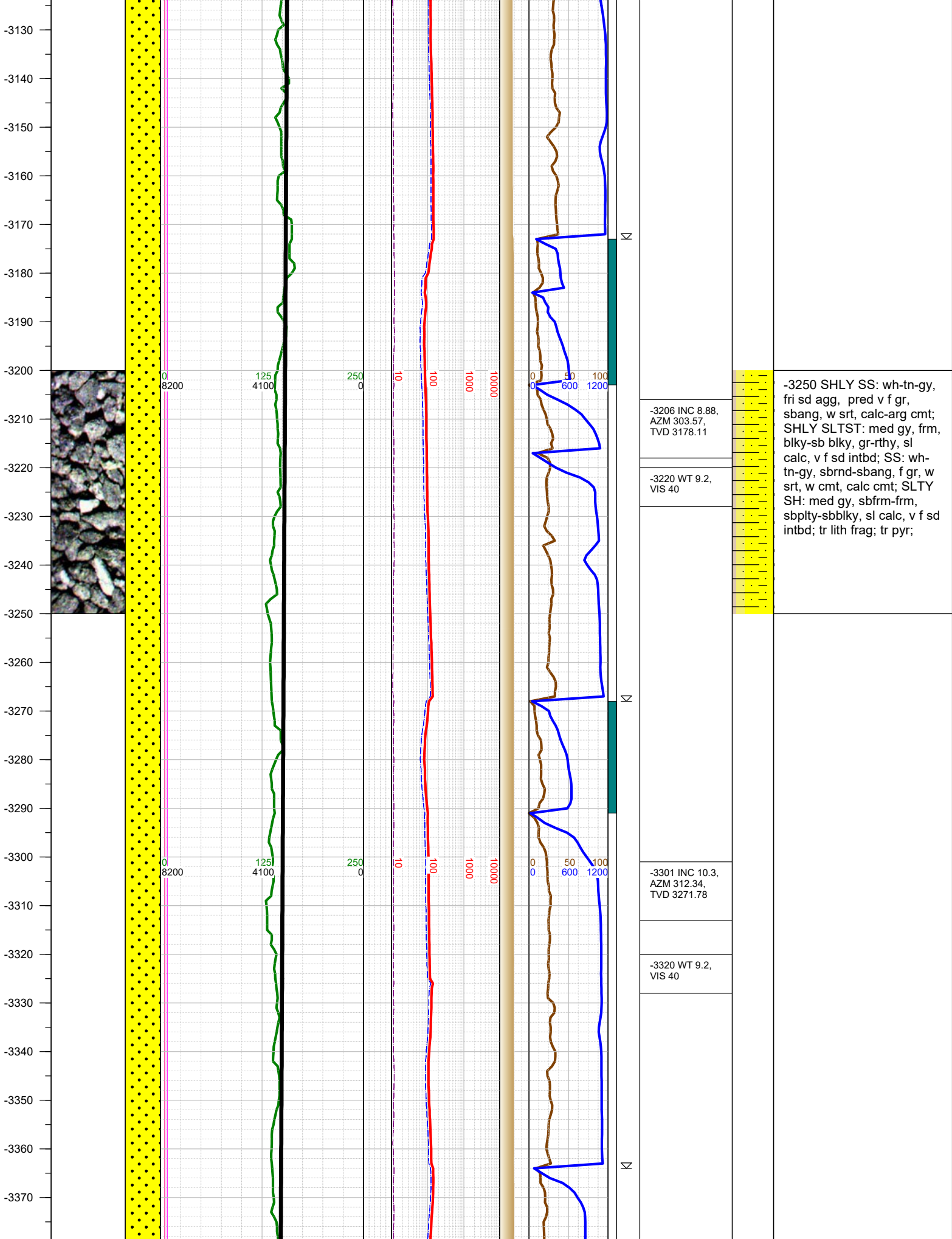

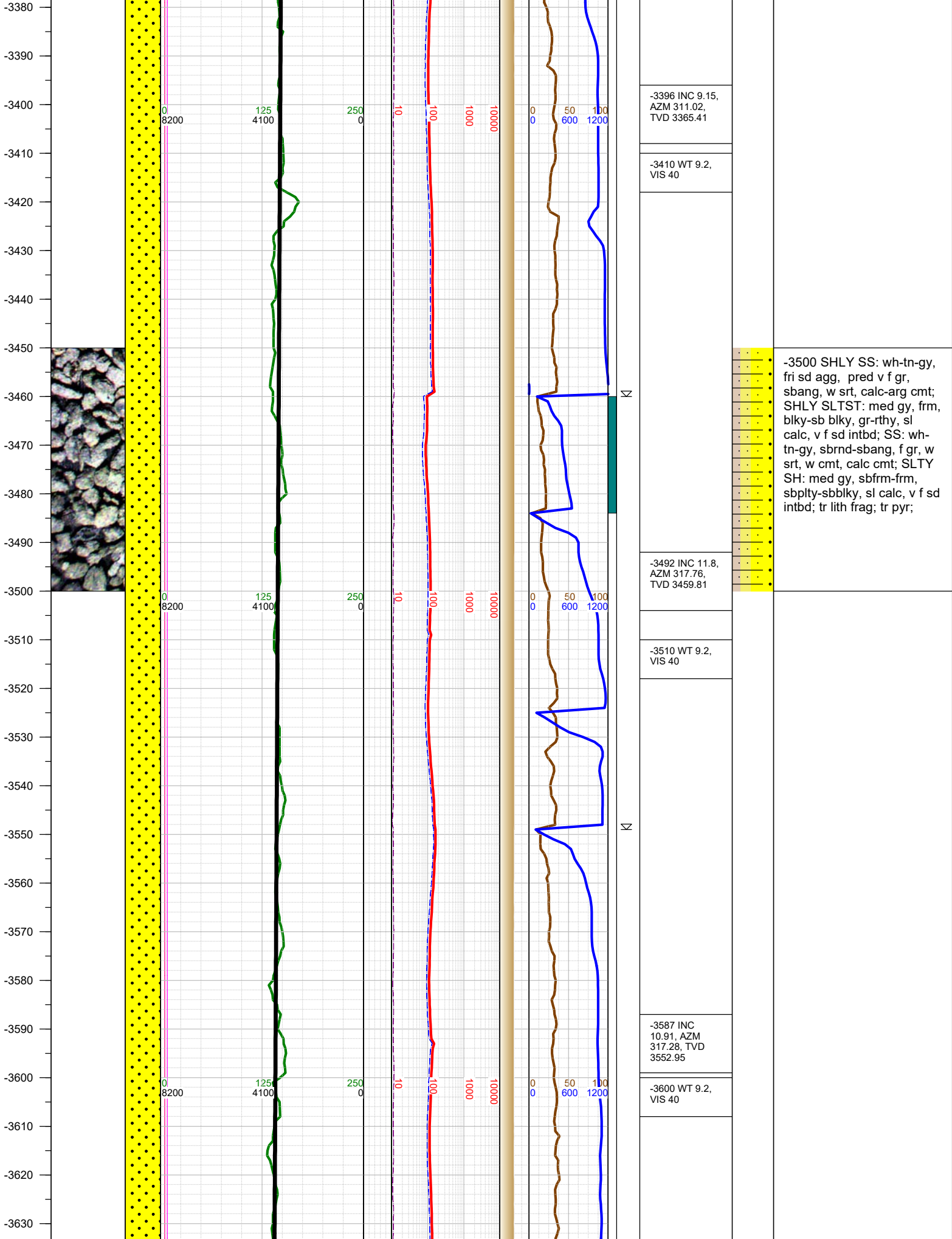

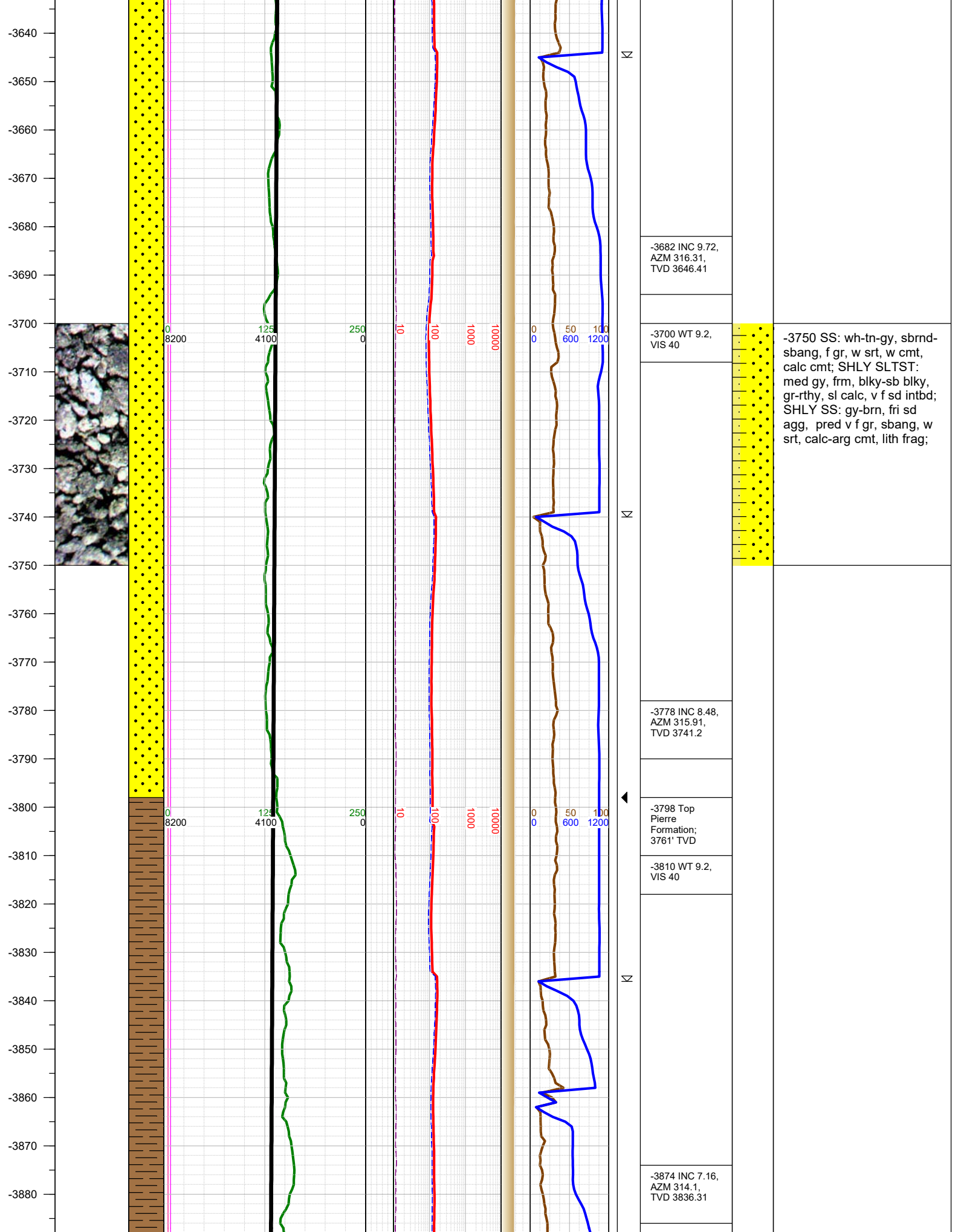



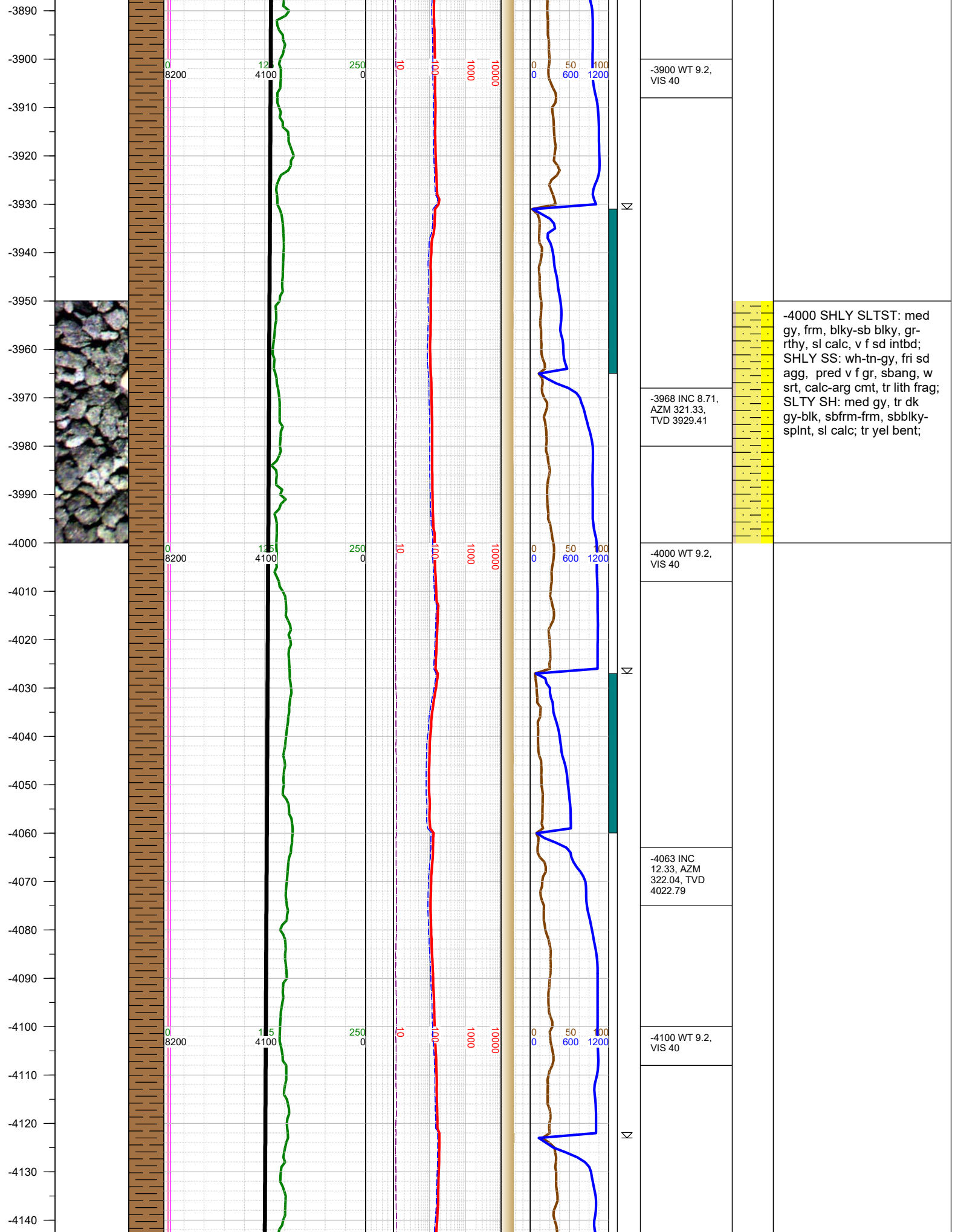

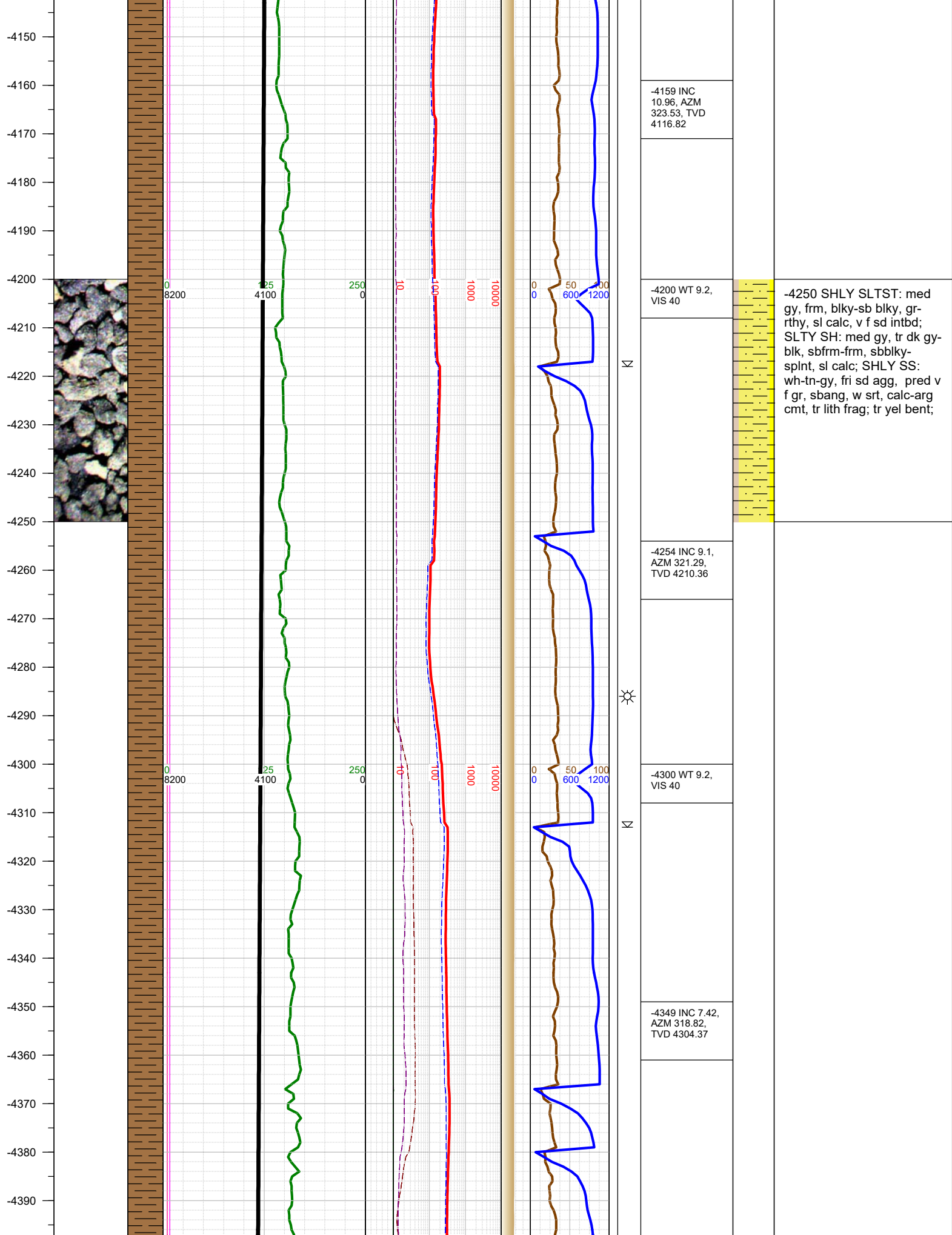

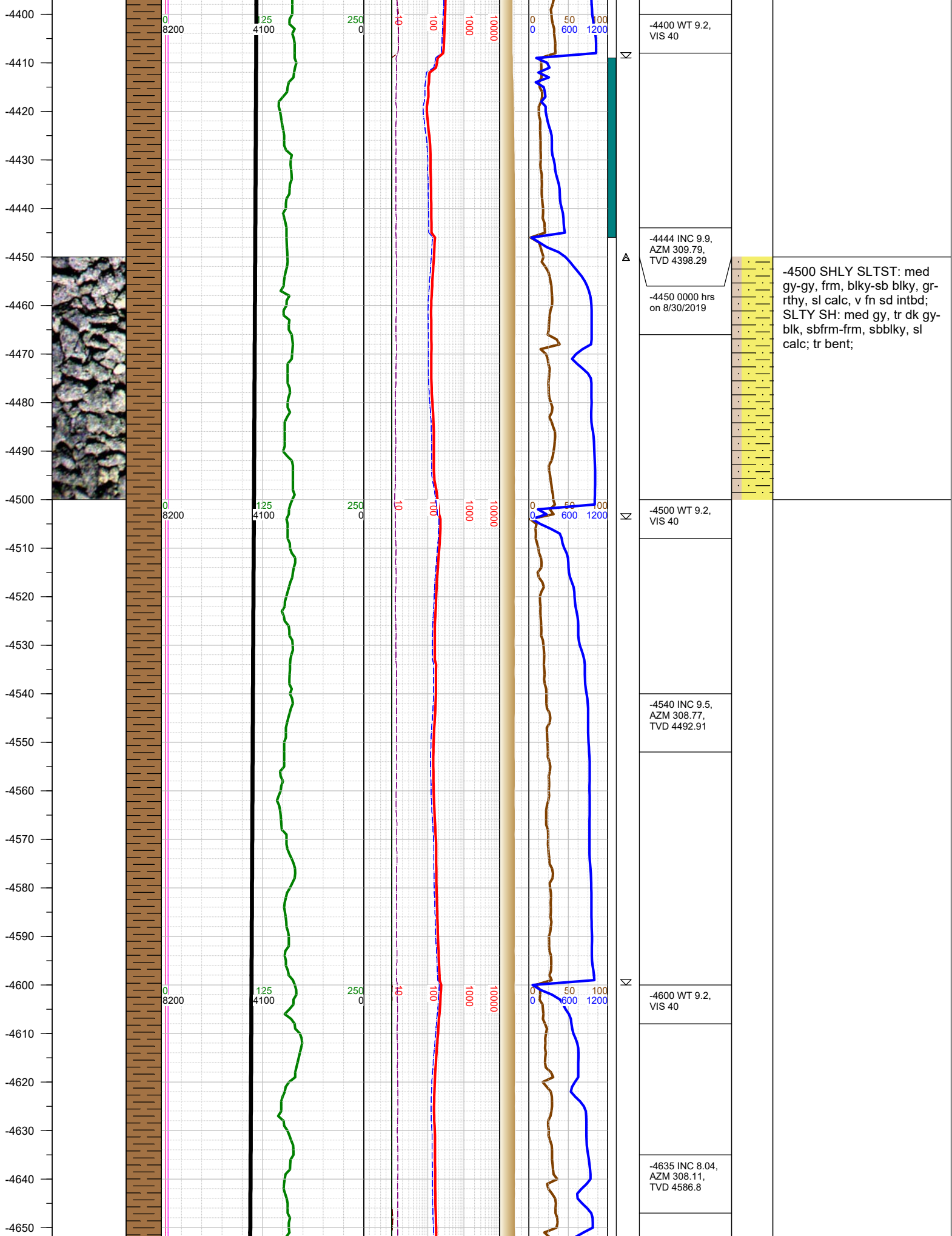



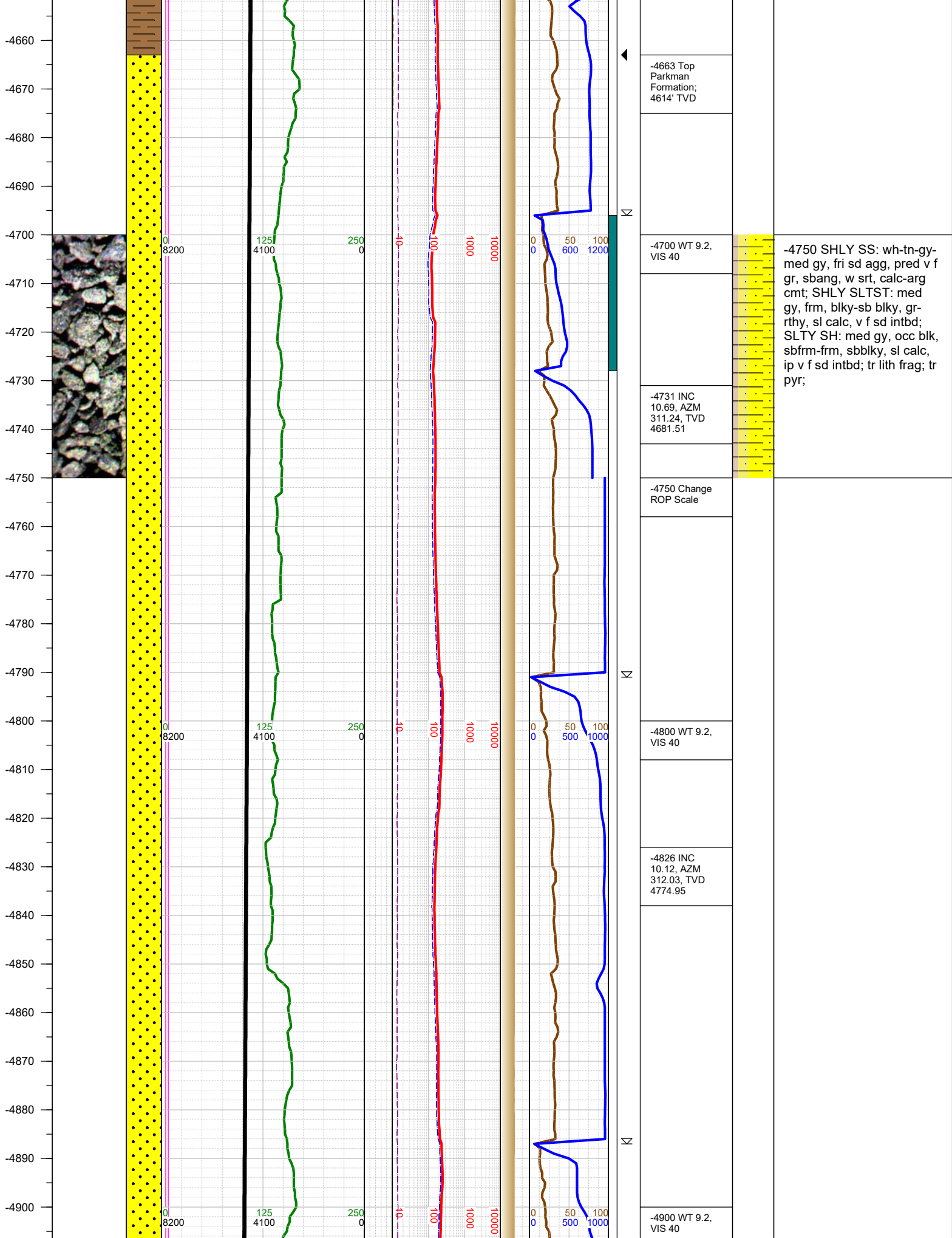



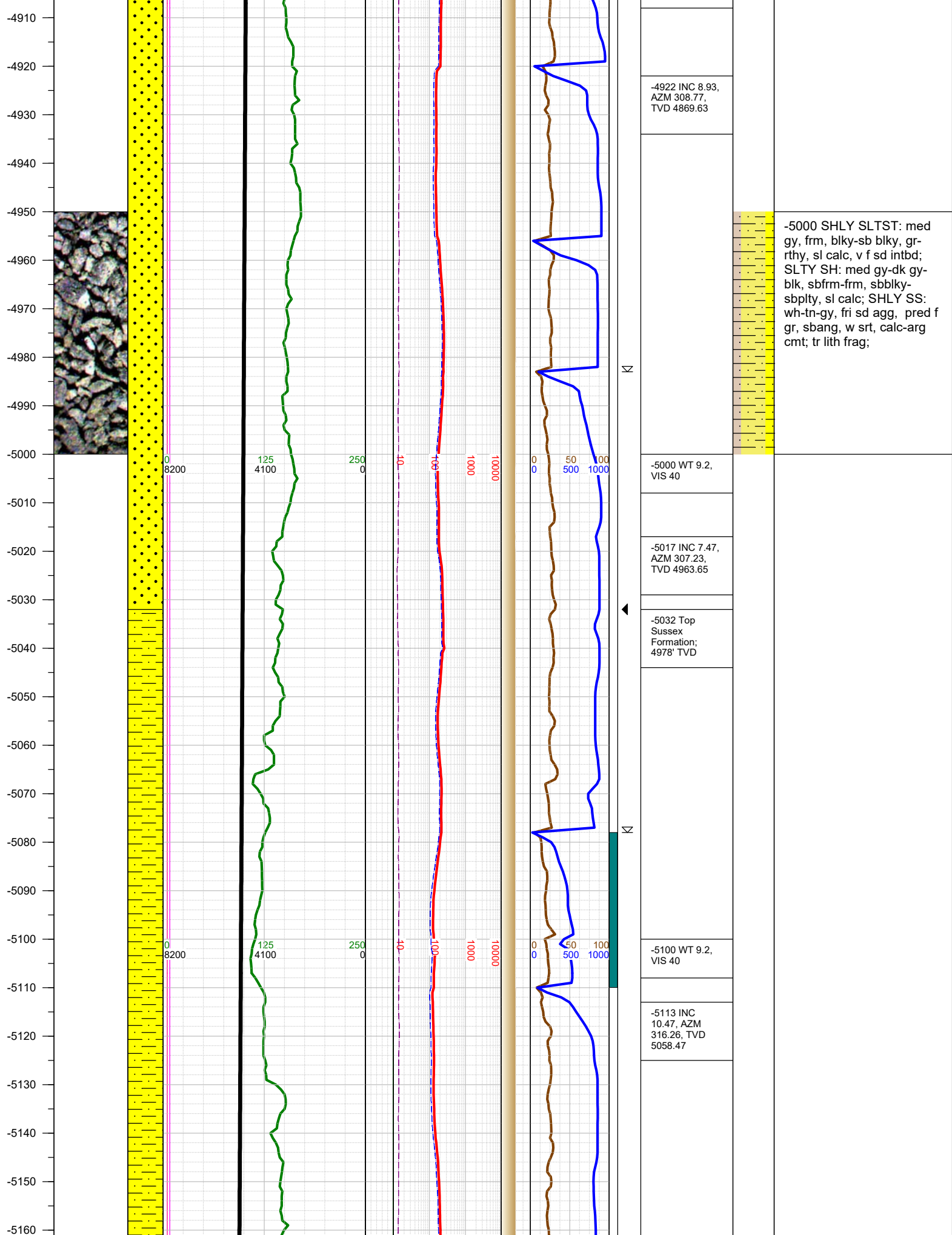

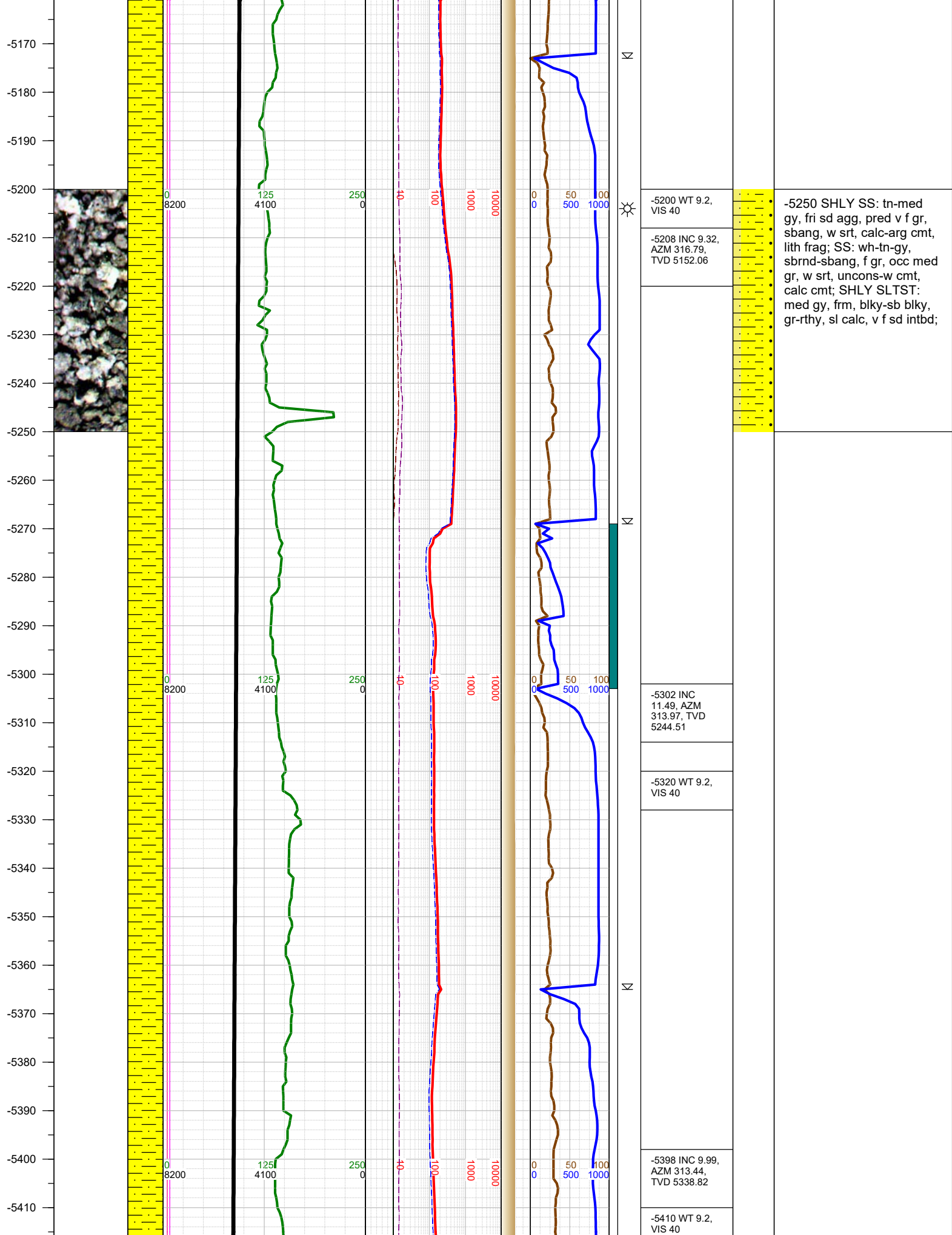

-5420  
-5430  
-5440  
-5450  
-5460  
-5470  
-5480  
-5490  
-5500  
-5510  
-5520  
-5530  
-5540  
-5550  
-5560  
-5570  
-5580  
-5590  
-5600  
-5610  
-5620  
-5630  
-5640  
-5650  
-5660  
-5670

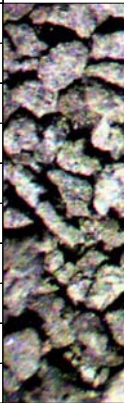

0  
8200



125  
4100



250  
0



10



100



1000



10000



0  
0



50  
500



100  
1000

N

☀

N

N

-5493 INC 8.26,  
AZM 313.66,  
TVD 5432.62

-5510 WT 9.2,  
VIS 40

-5589 INC  
10.65, AZM  
321.46, TVD  
5527.31

-5610 WT 9.2,  
VIS 40

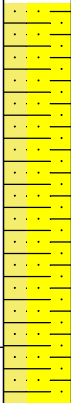

-5500 SHLY SS: med gy-  
gy, fri, f gr, sbrnd-sbang, w  
srt, sl calc cmt; SHLY  
SLTST: med-dk gy, frm,  
blky-sb blky, gr-rthy, sl  
calc;

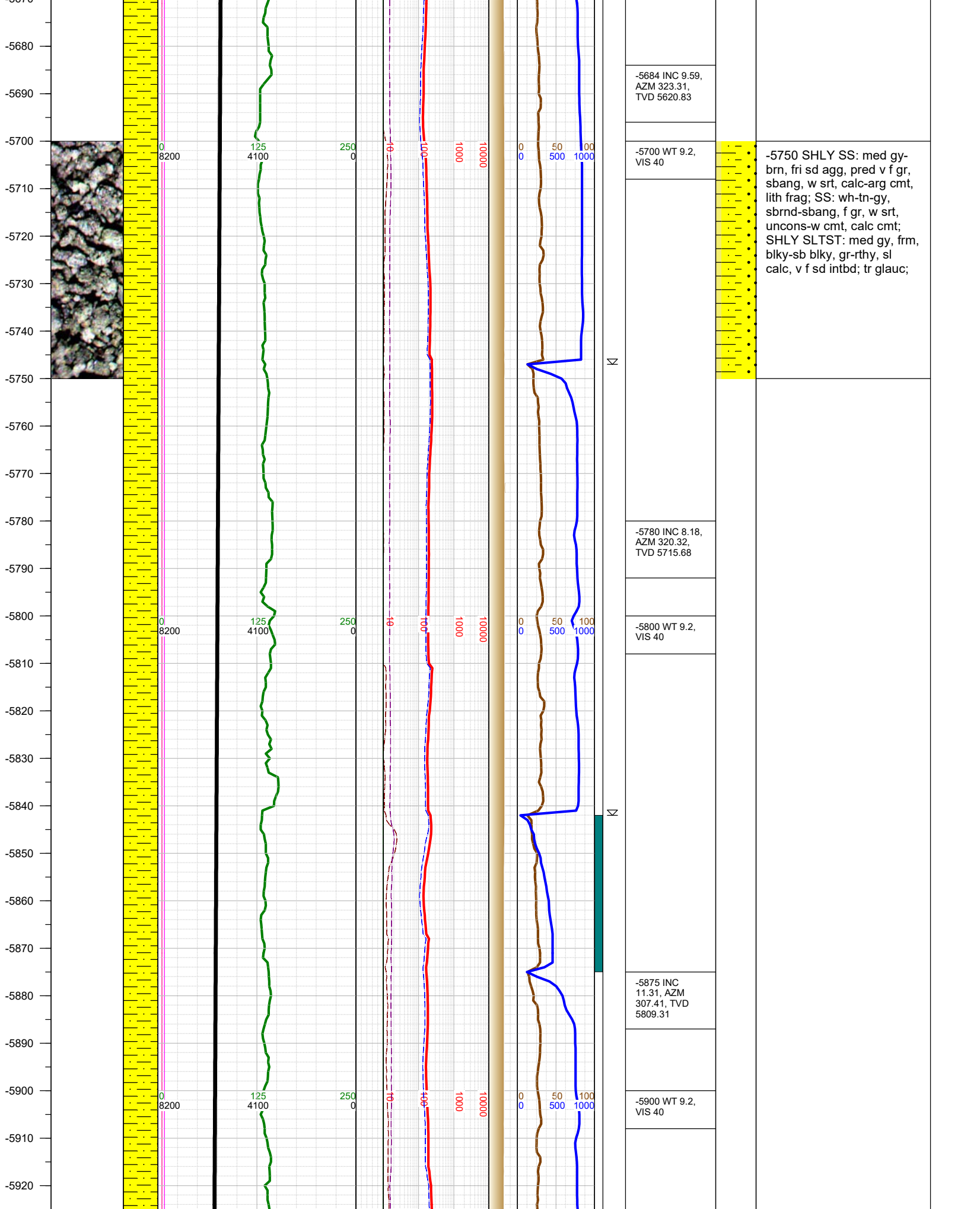



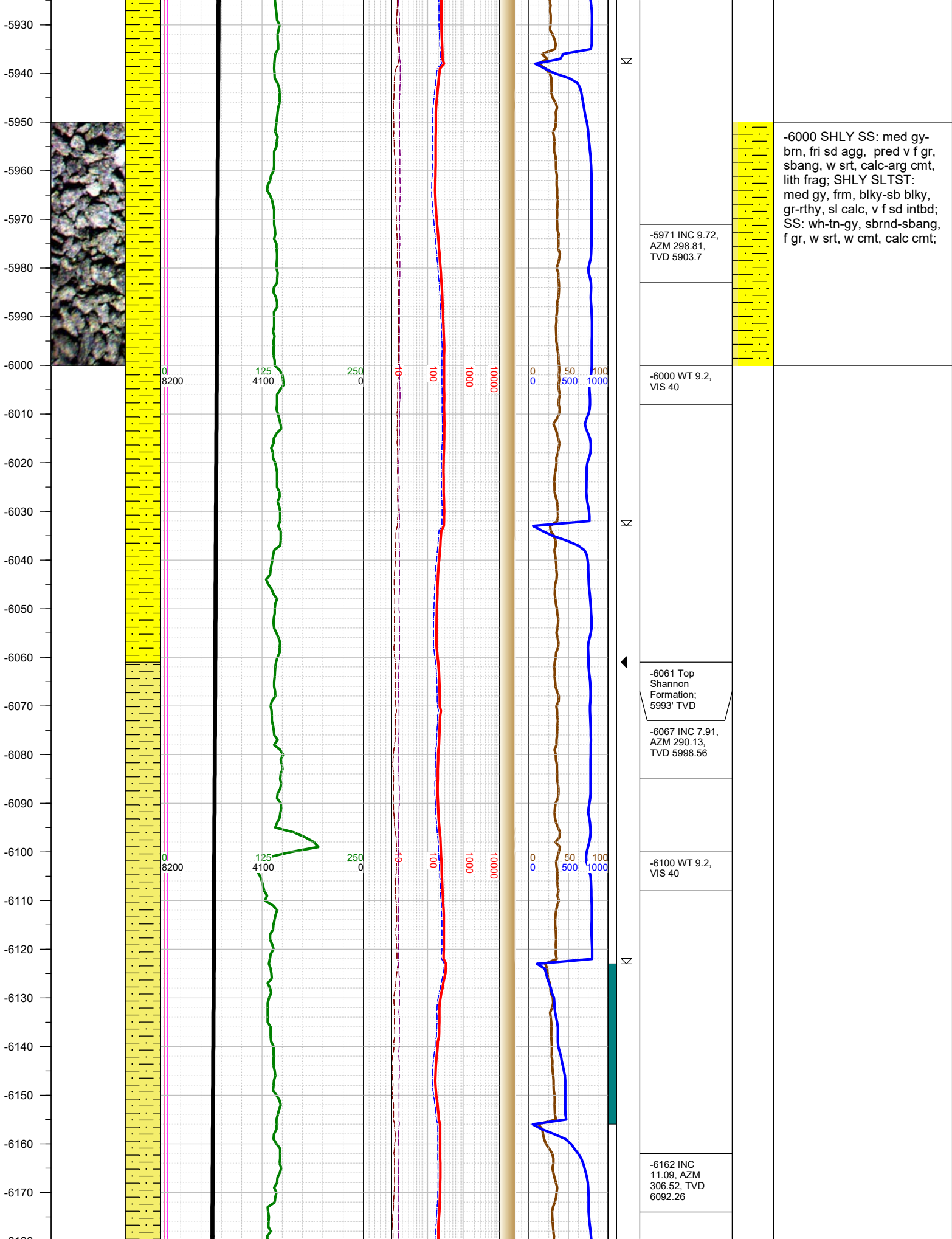

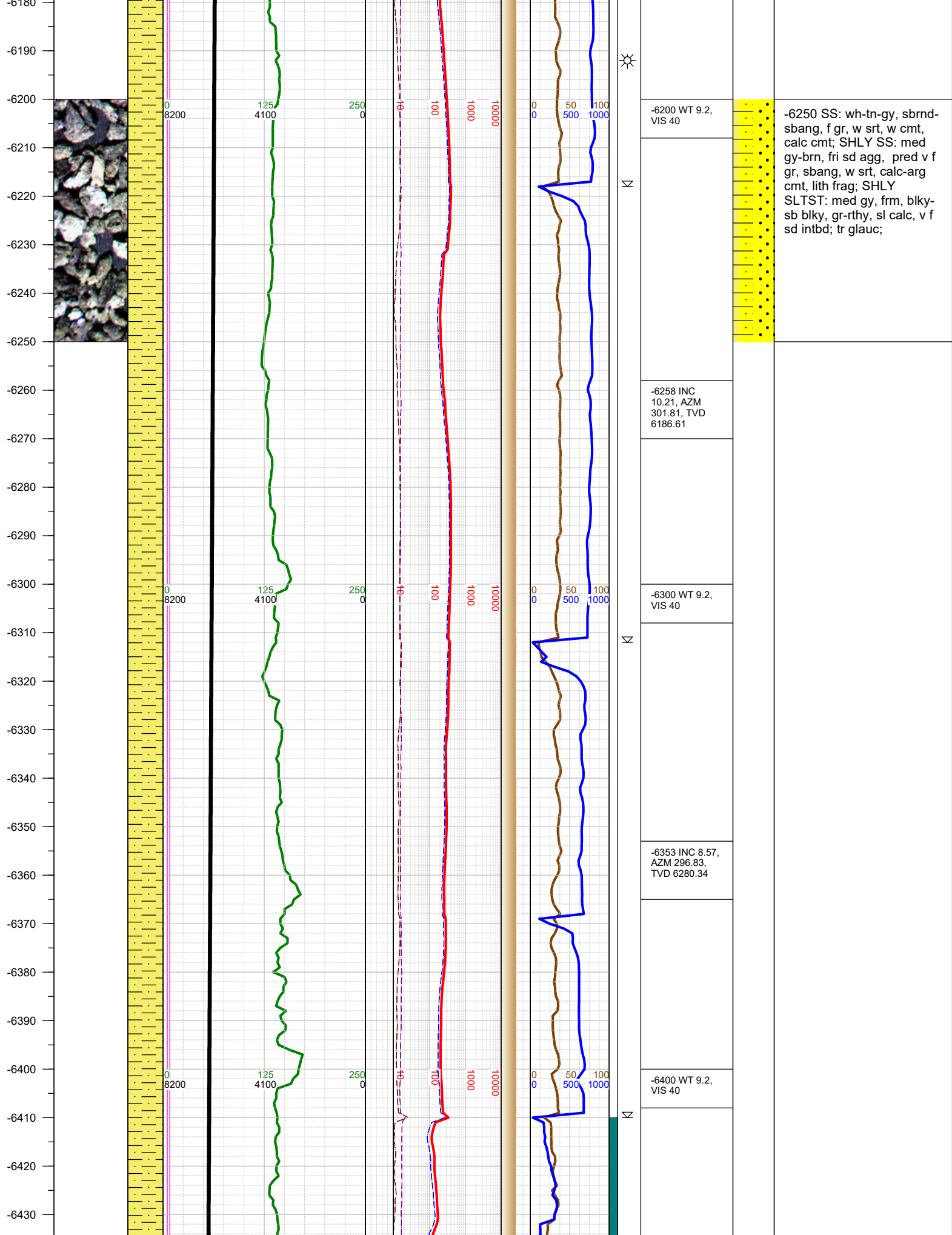

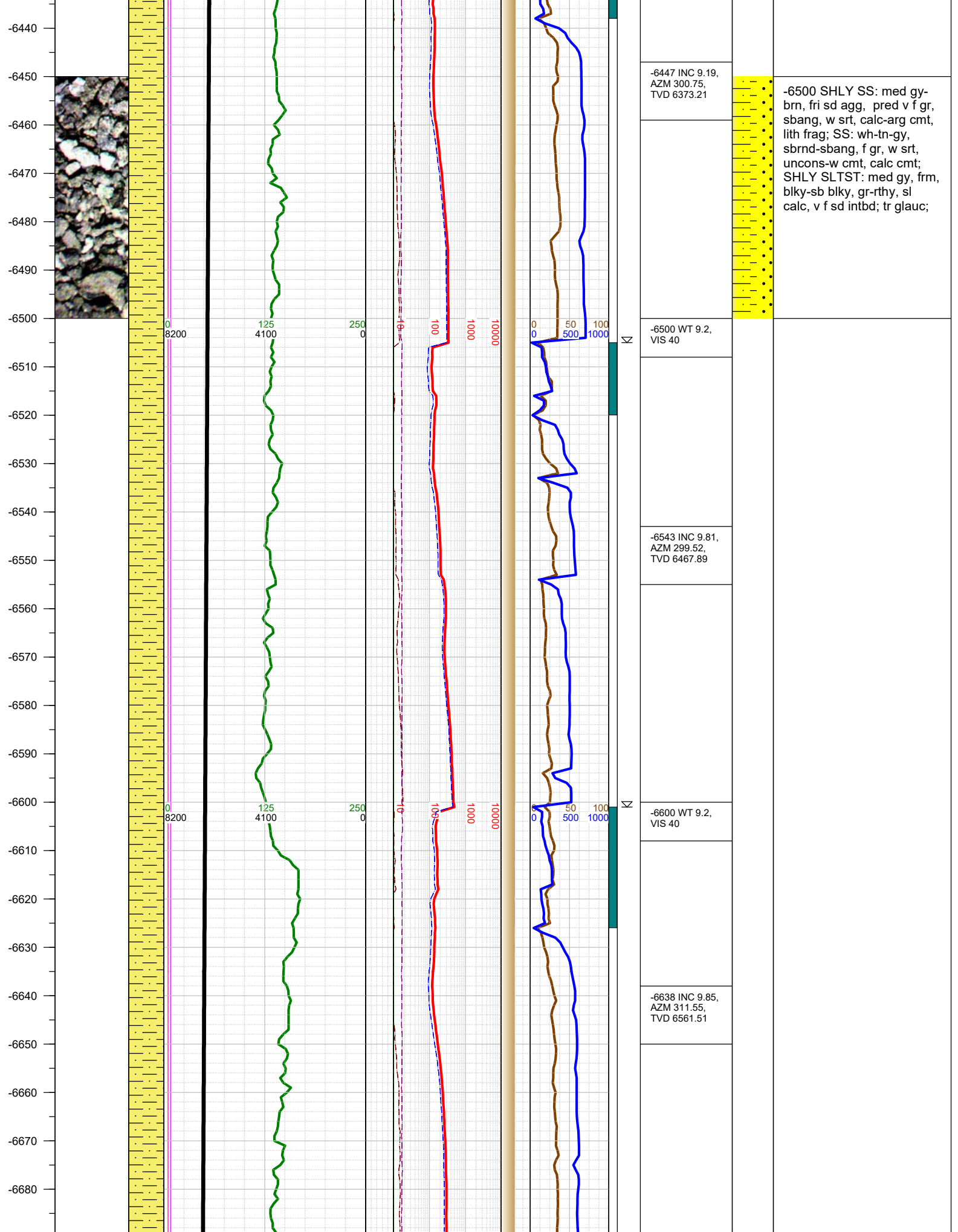



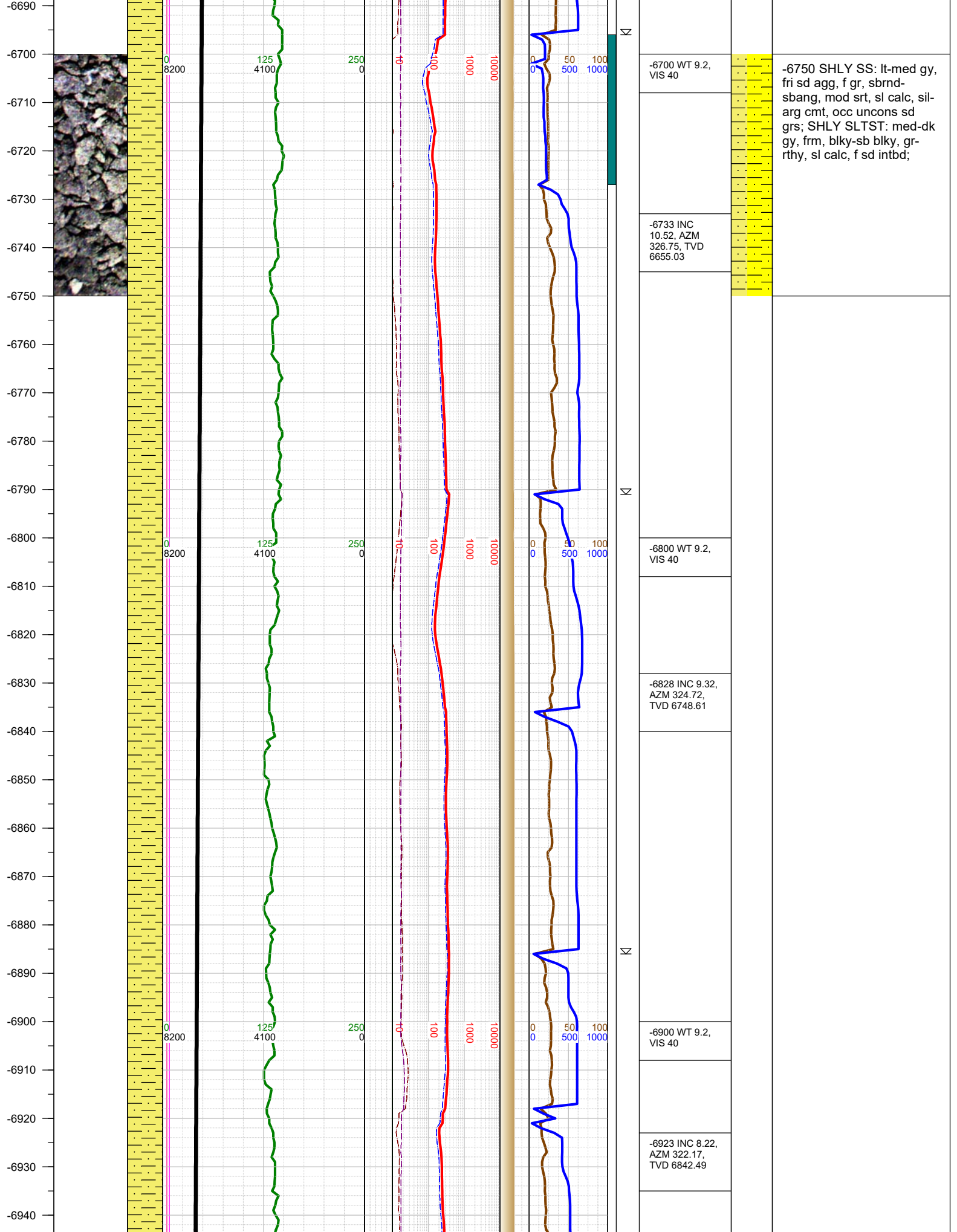



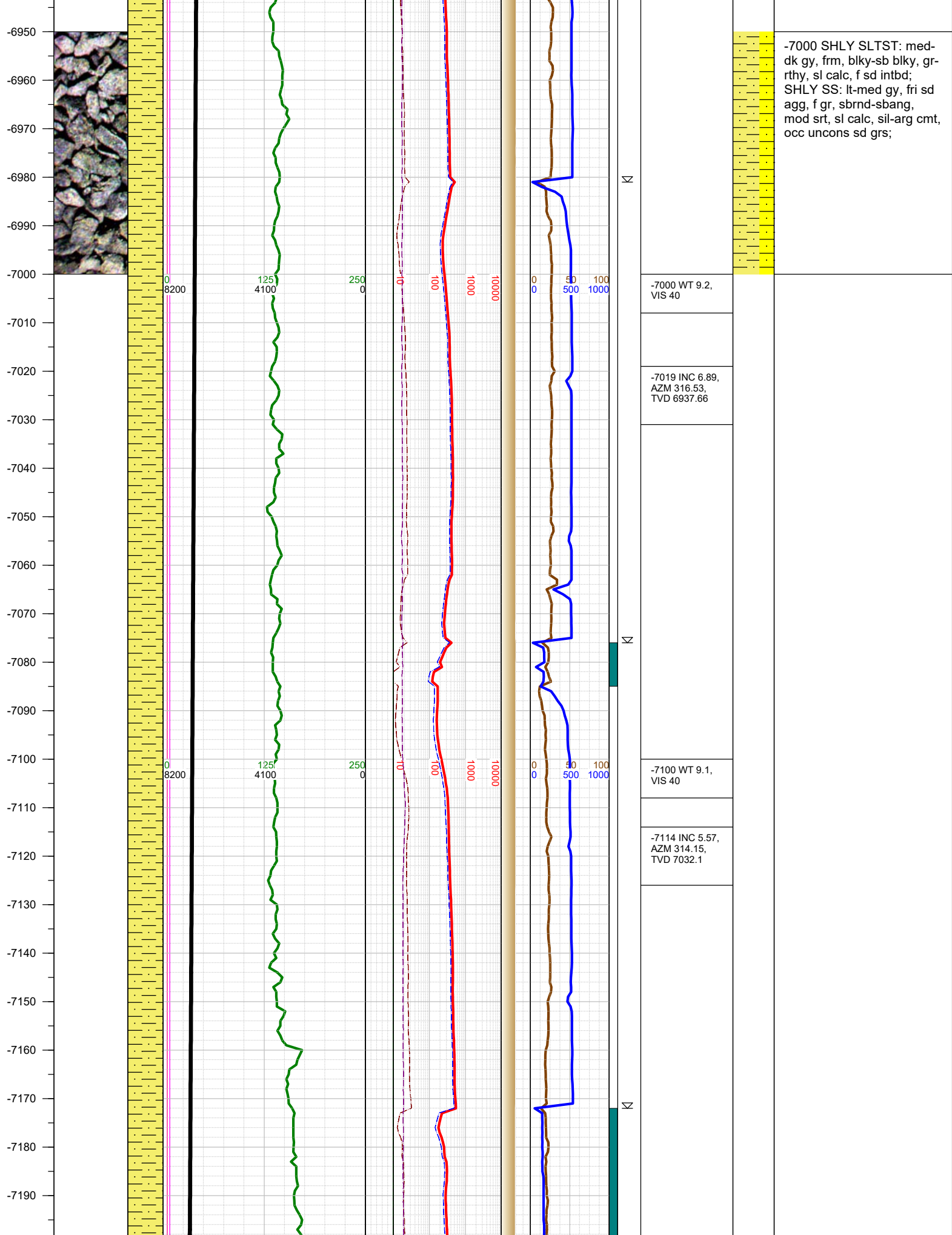

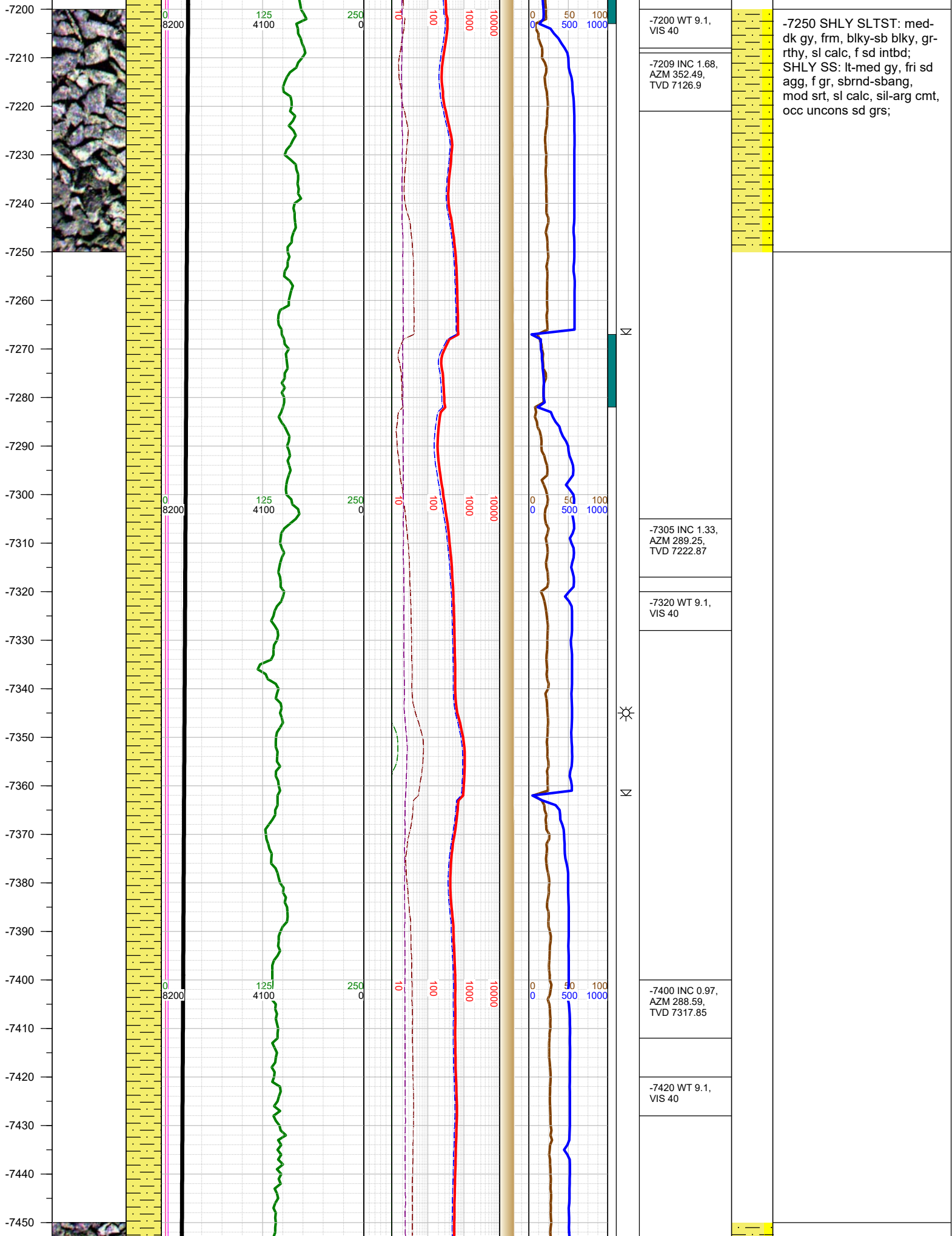

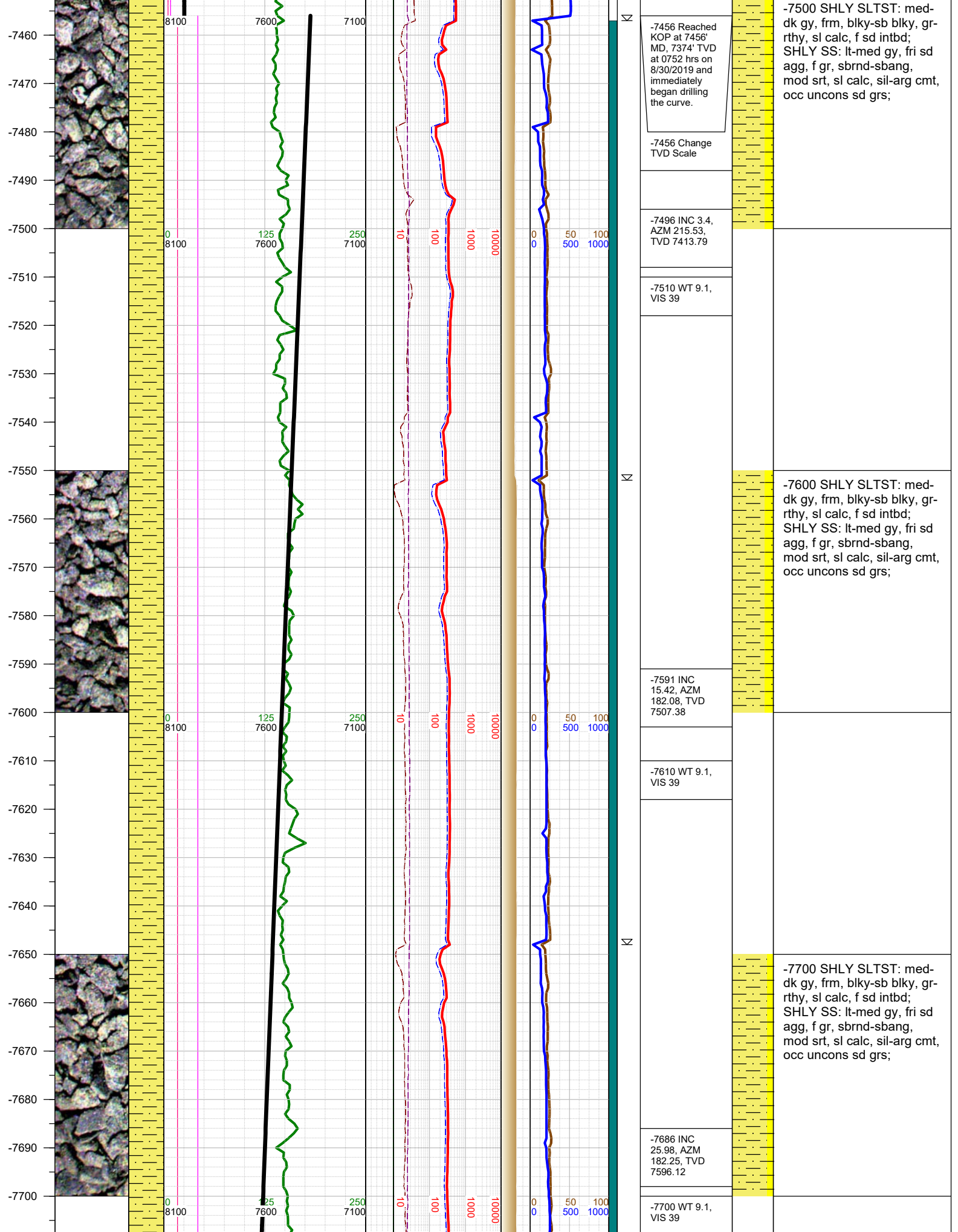



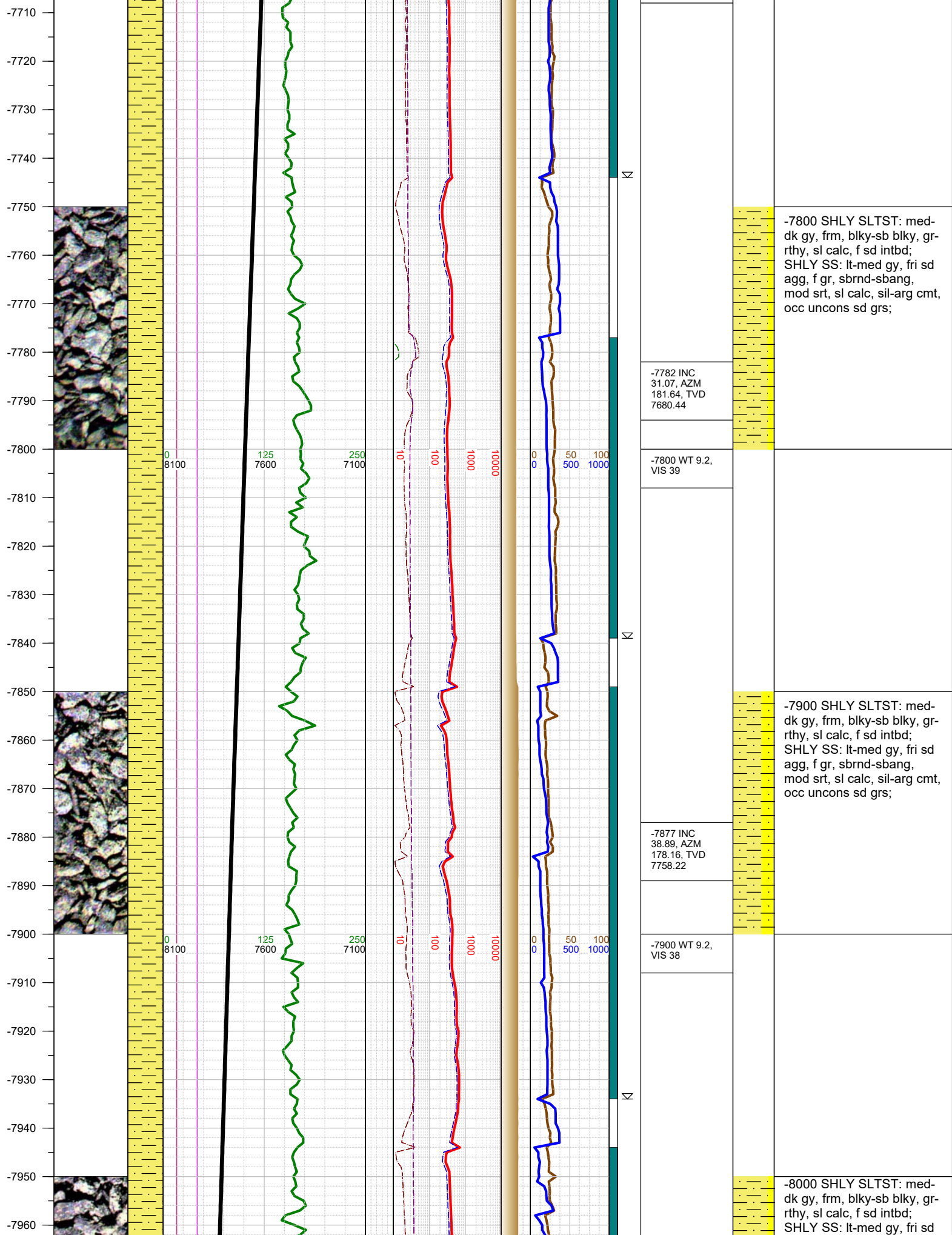



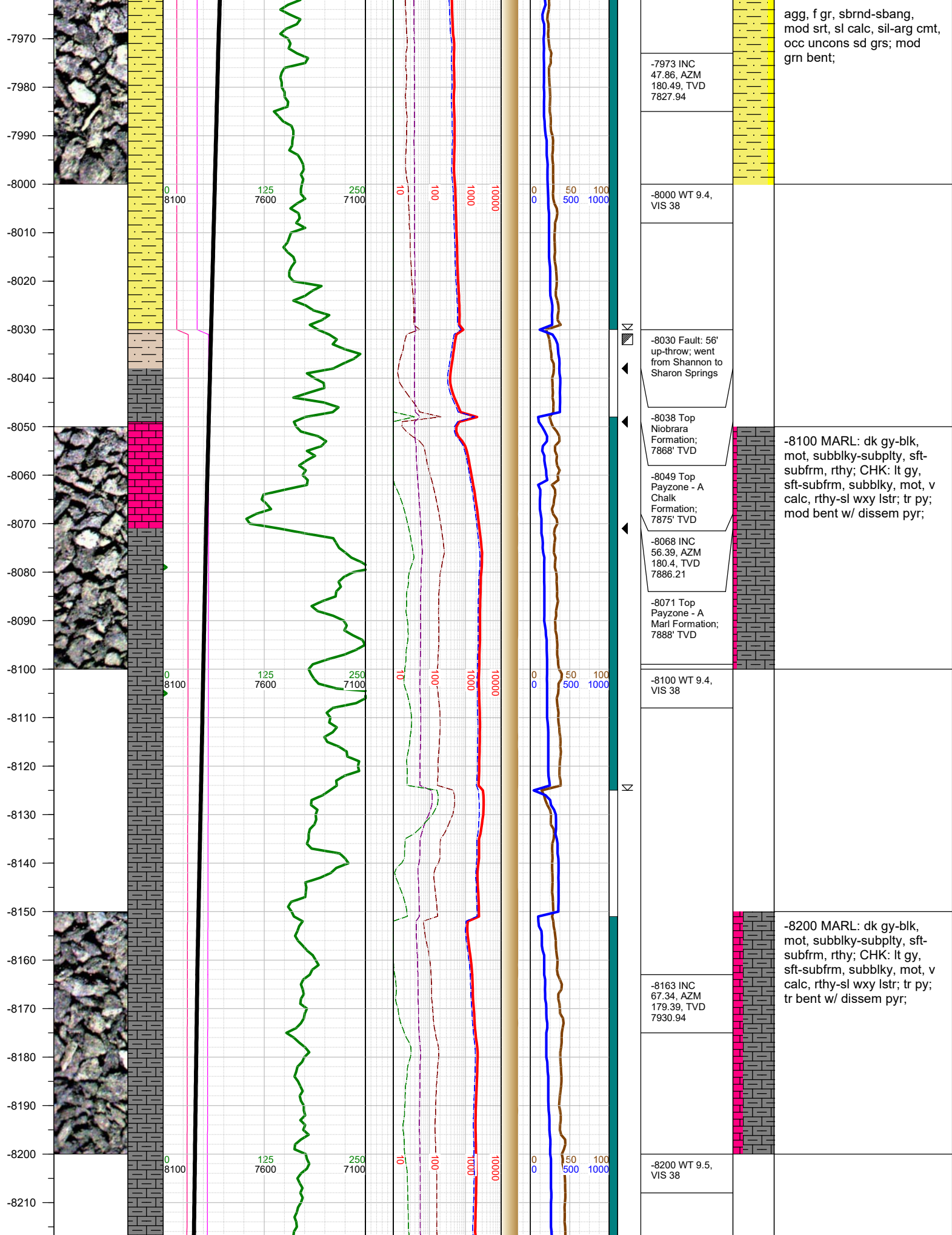

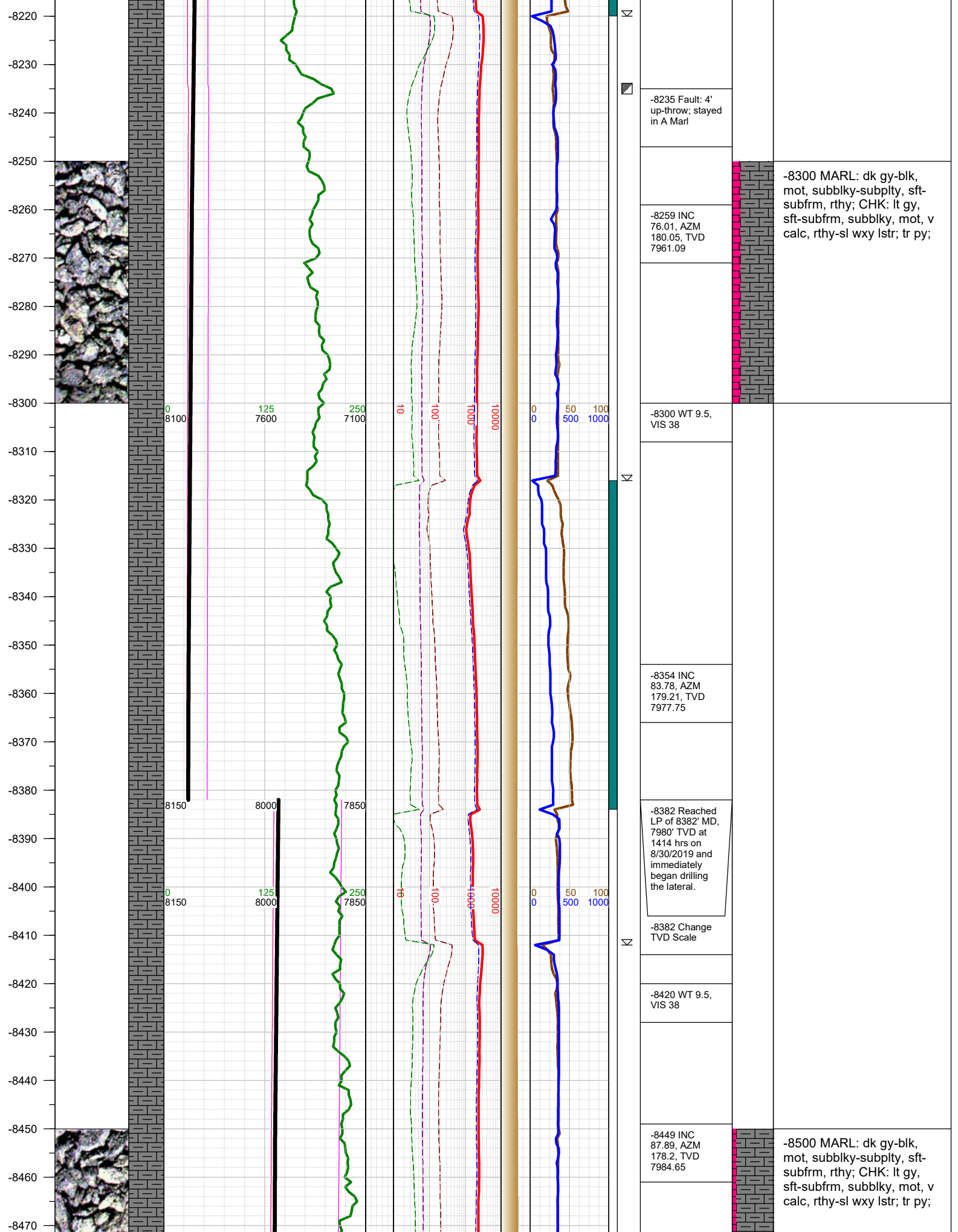

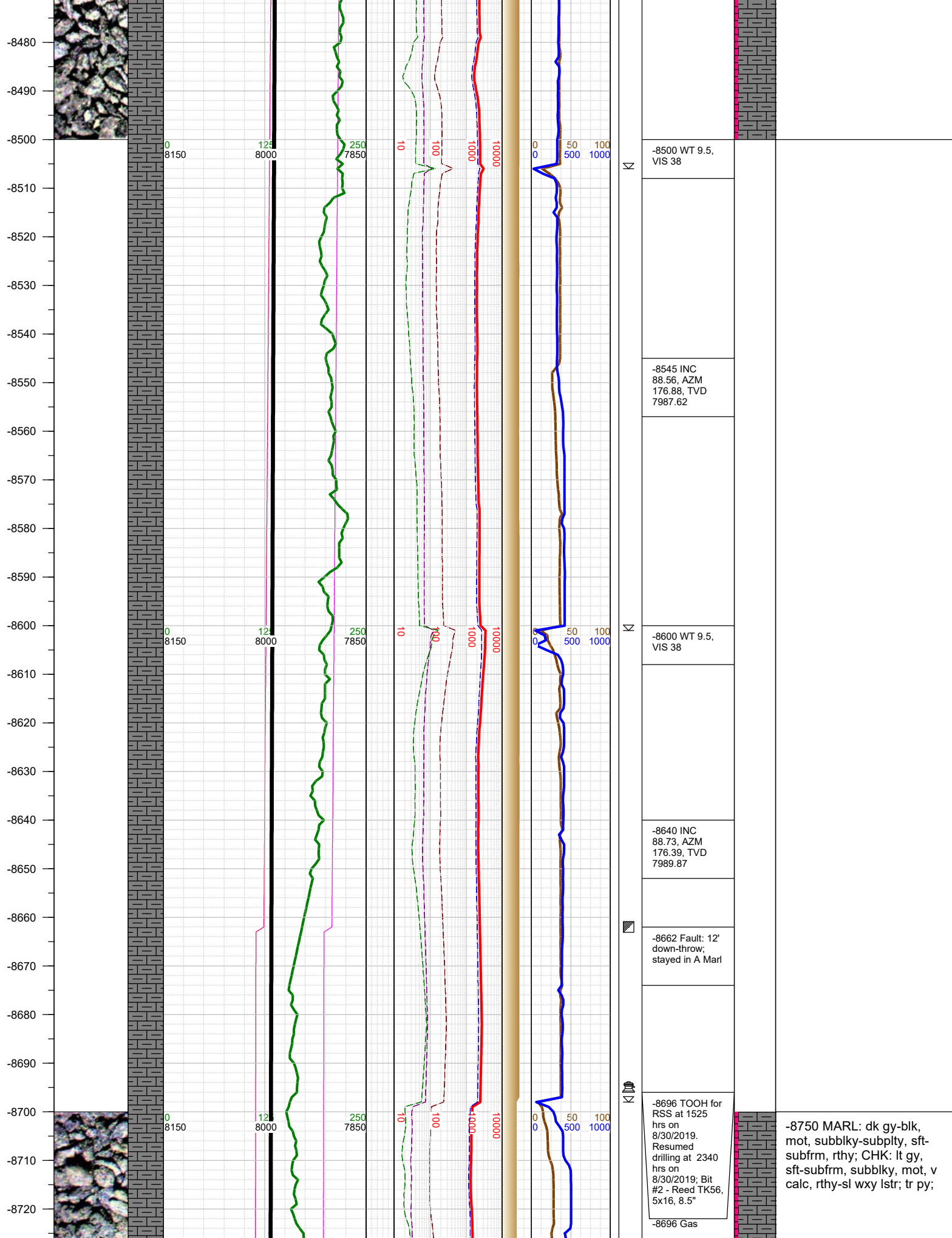







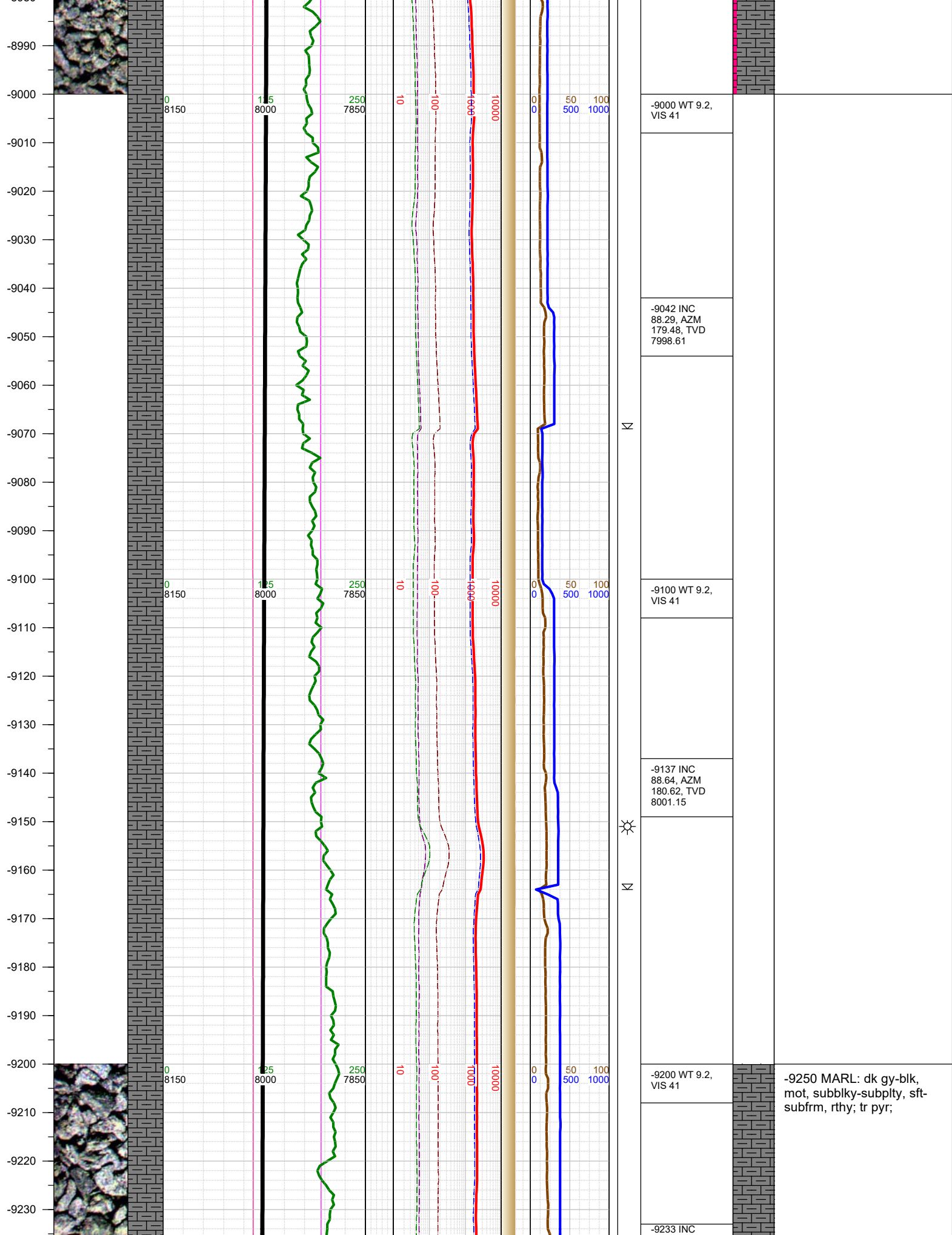

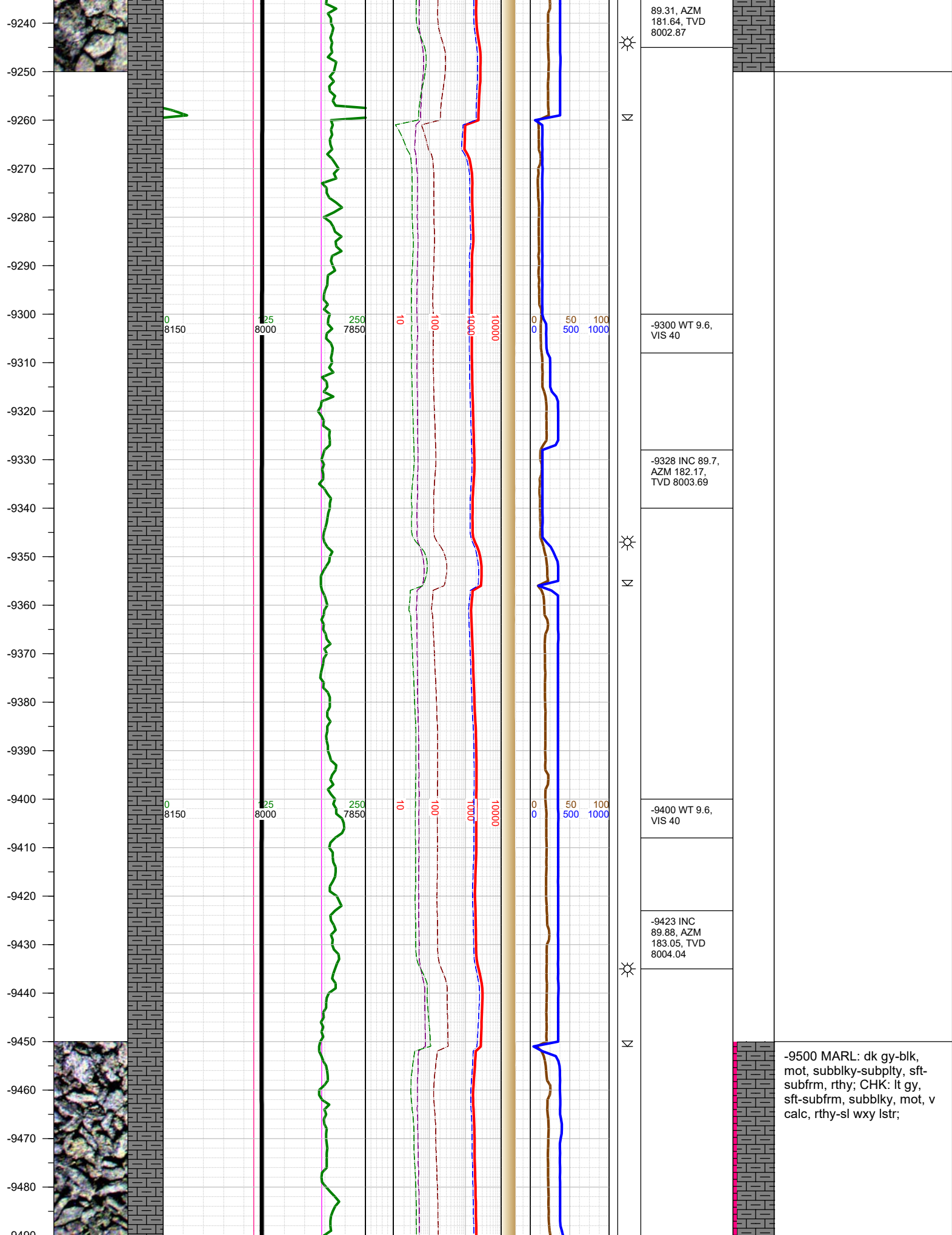

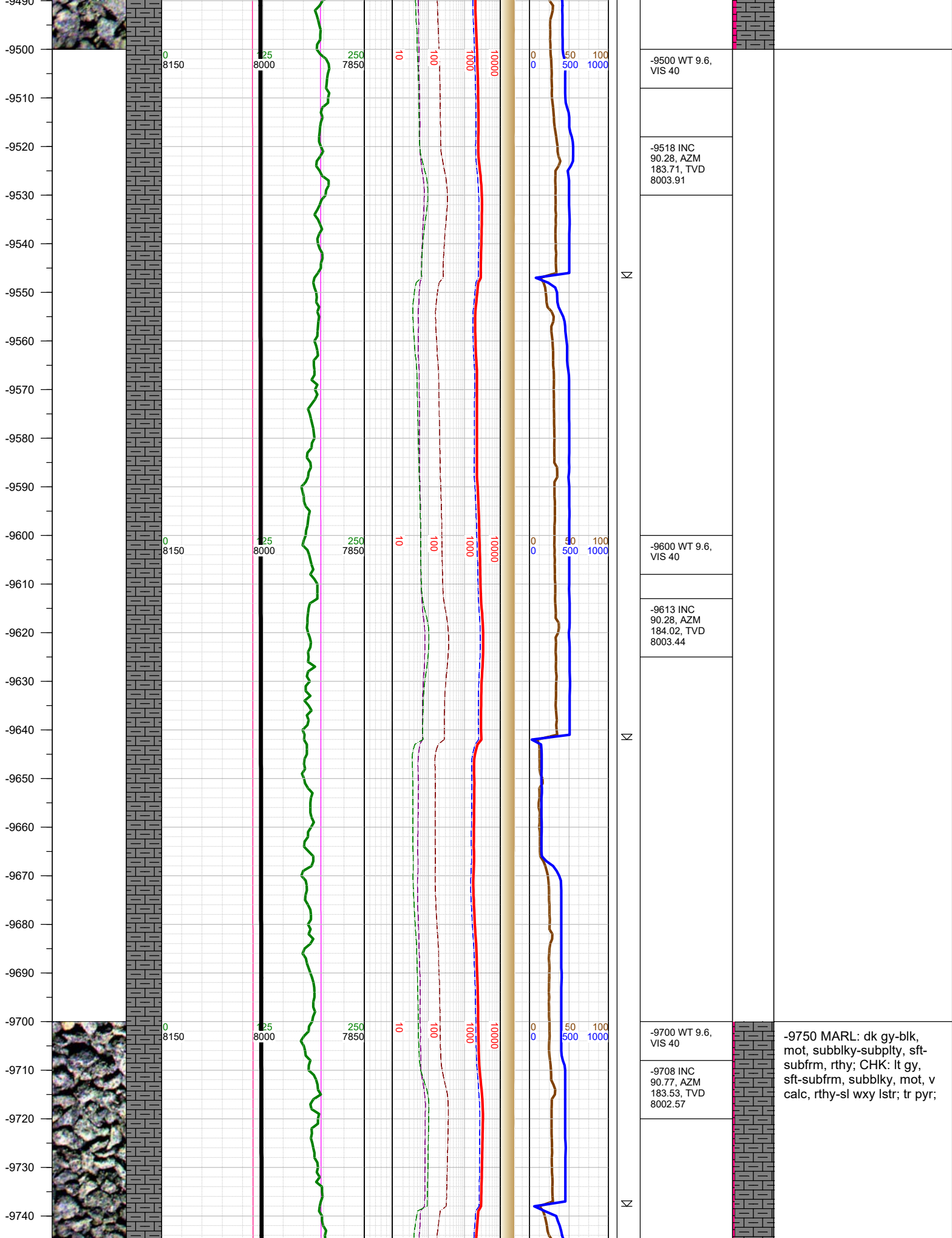



-9750  
-9760  
-9770  
-9780  
-9790  
-9800  
-9810  
-9820  
-9830  
-9840  
-9850  
-9860  
-9870  
-9880  
-9890  
-9900  
-9910  
-9920  
-9930  
-9940  
-9950  
-9960  
-9970  
-9980  
-9990



0  
8150

125  
8000

250  
7850

10

100

1000

10000

0  
0

50

100

1000

-9802 INC  
91.03, AZM  
183.09, TVD  
8001.1

-9820 WT 9.6,  
VIS 40

Σ

-9890 WT 9.6,  
VIS 40

Σ

-9898 Fault: 10'  
down-throw;  
stayed in A Marl

-9898 INC  
91.03, AZM  
182.25, TVD  
7999.37

Σ

-10000 MARL: dk gy-blk,  
mot, subblky-subply, sft-  
subfrm, rthy; CHK: lt gy,  
sft-subfrm, subblky, mot, v  
calc, rthy-sl wxy lstr; tr pyr;

-9993 INC  
90.99, AZM



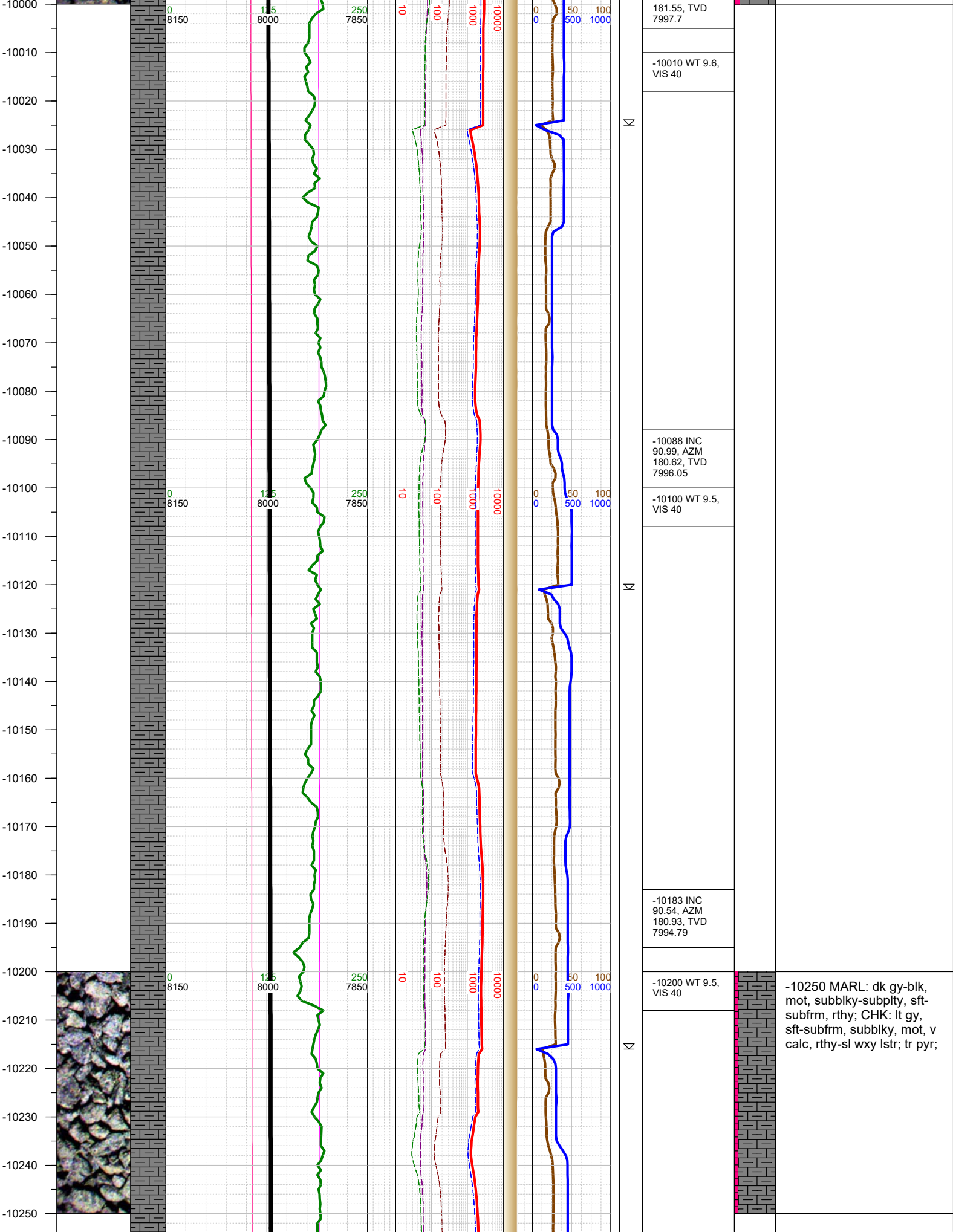

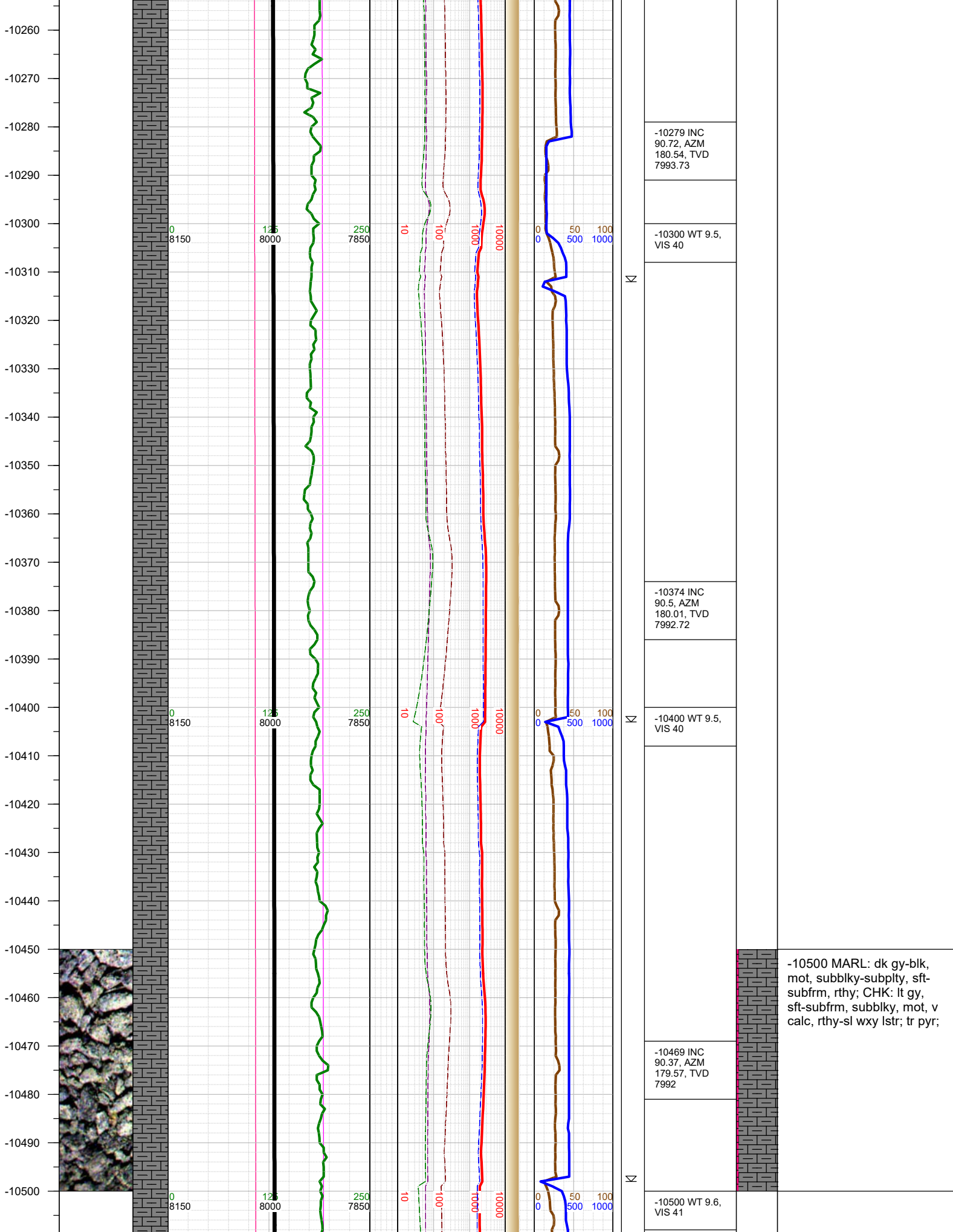

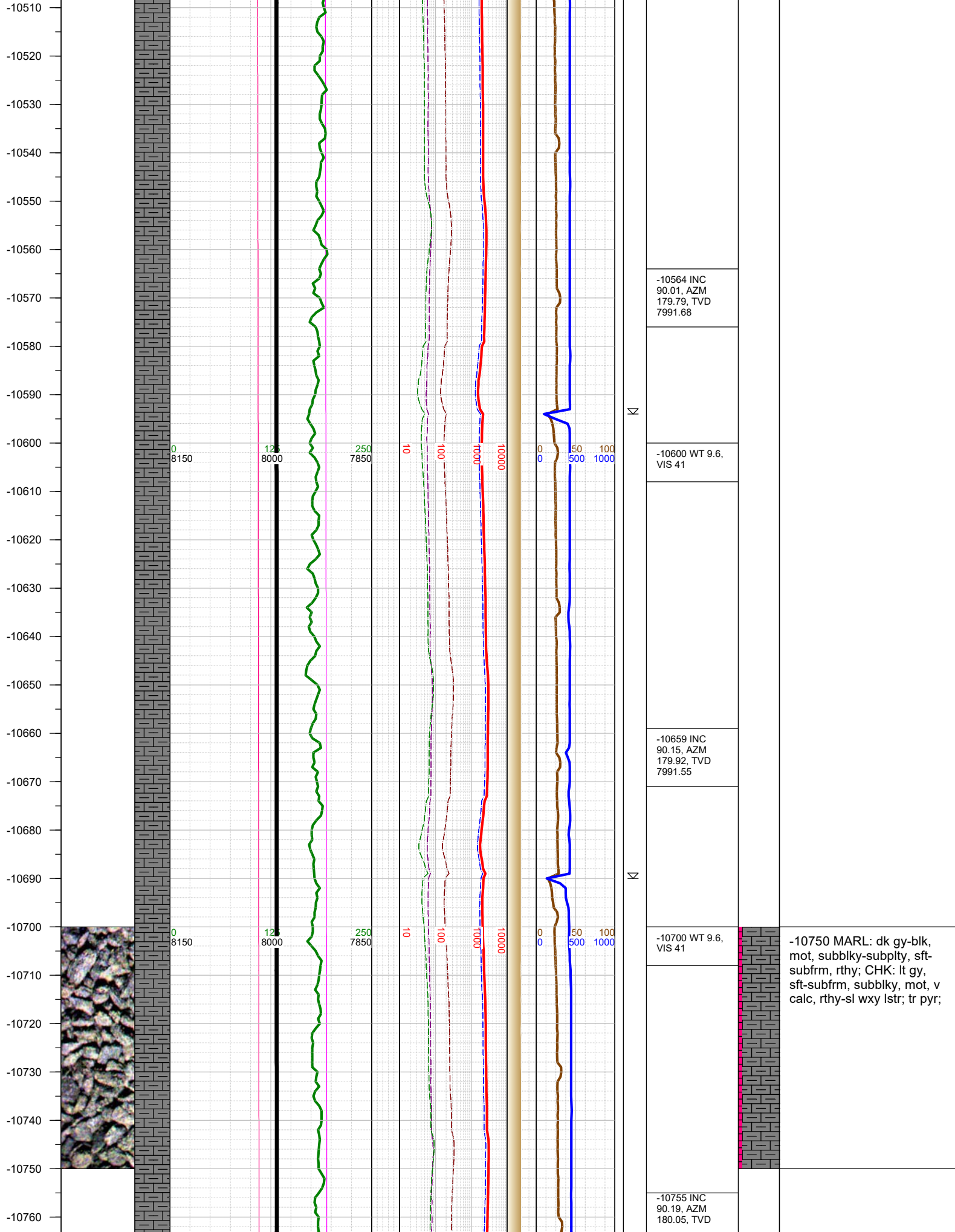



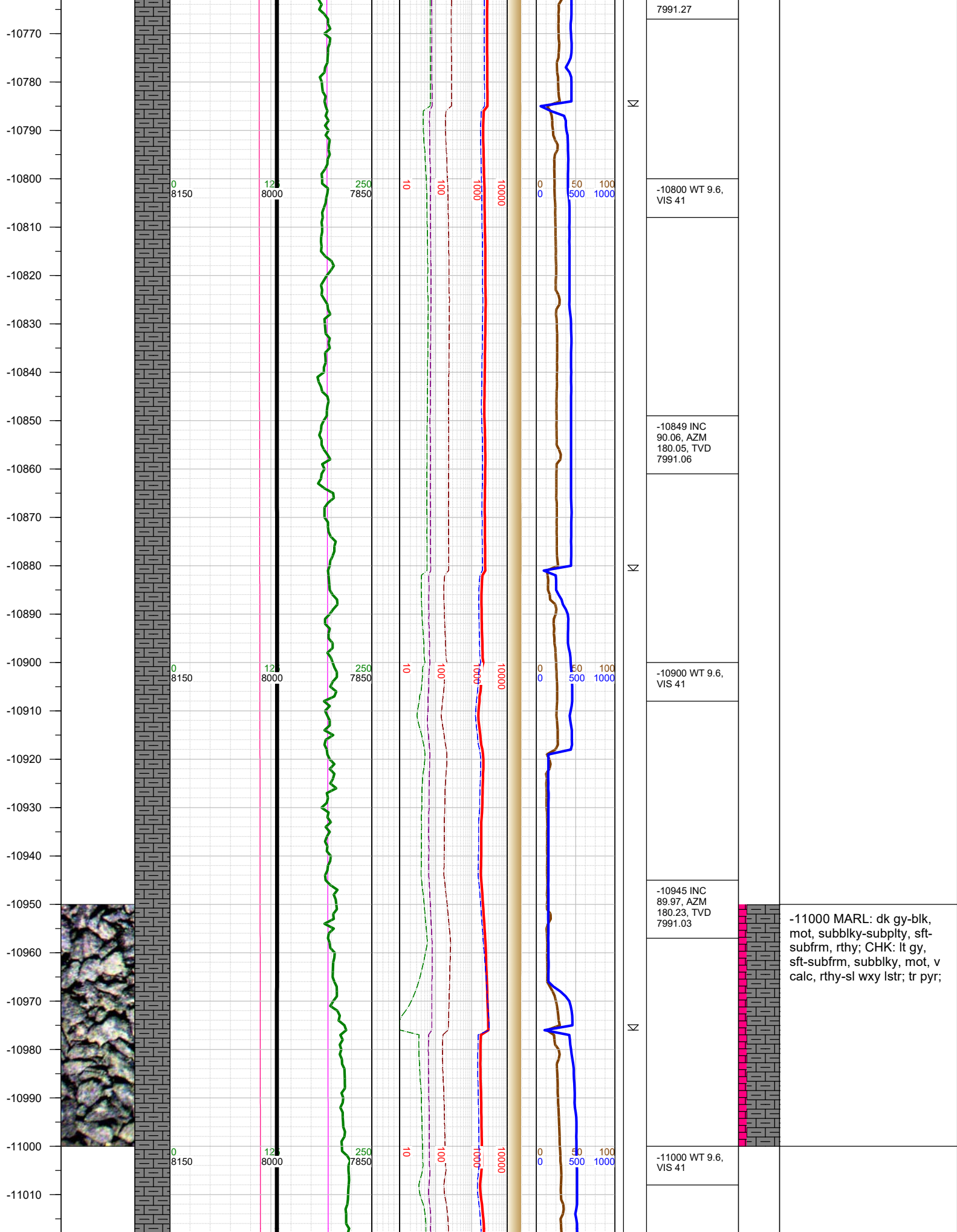



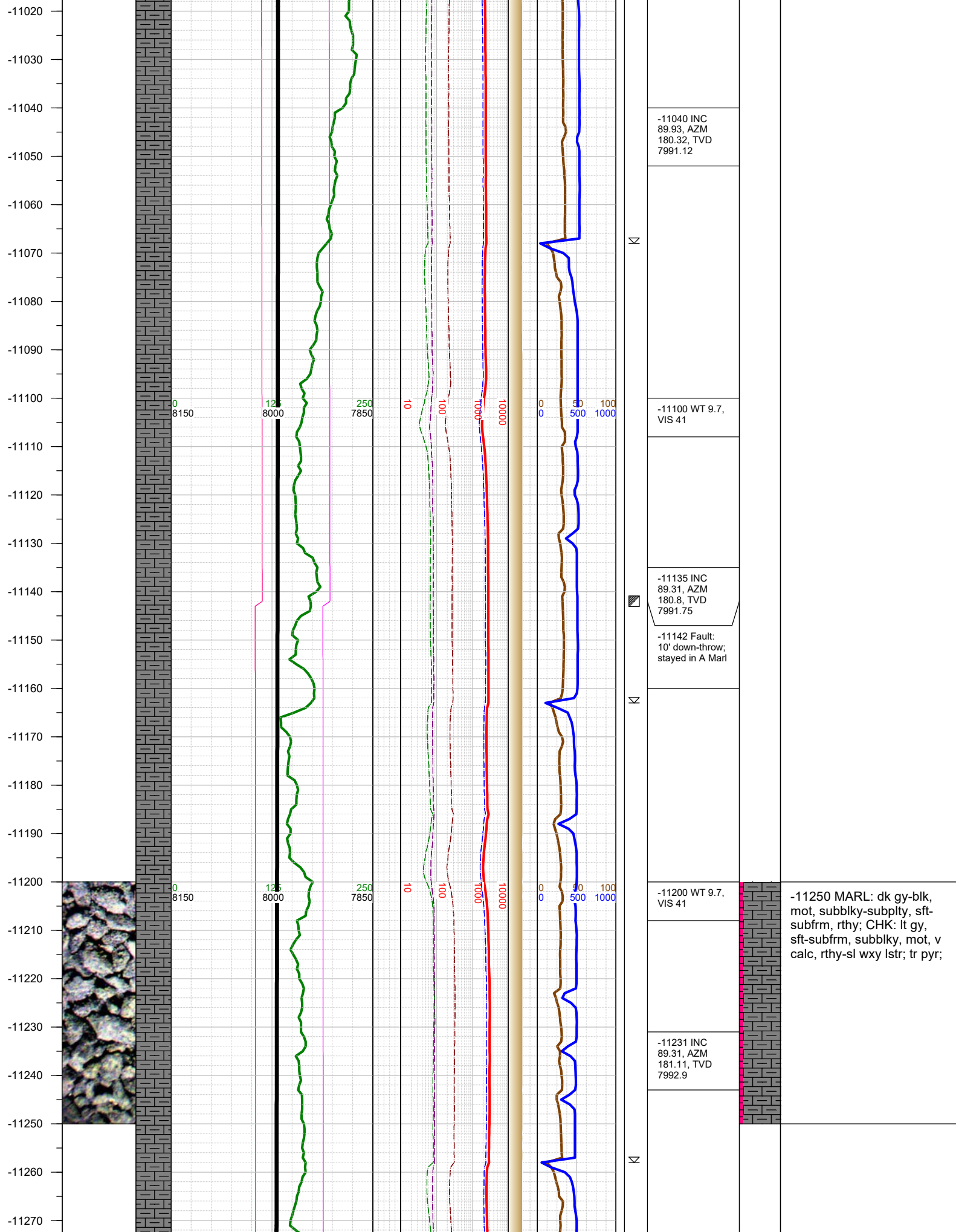

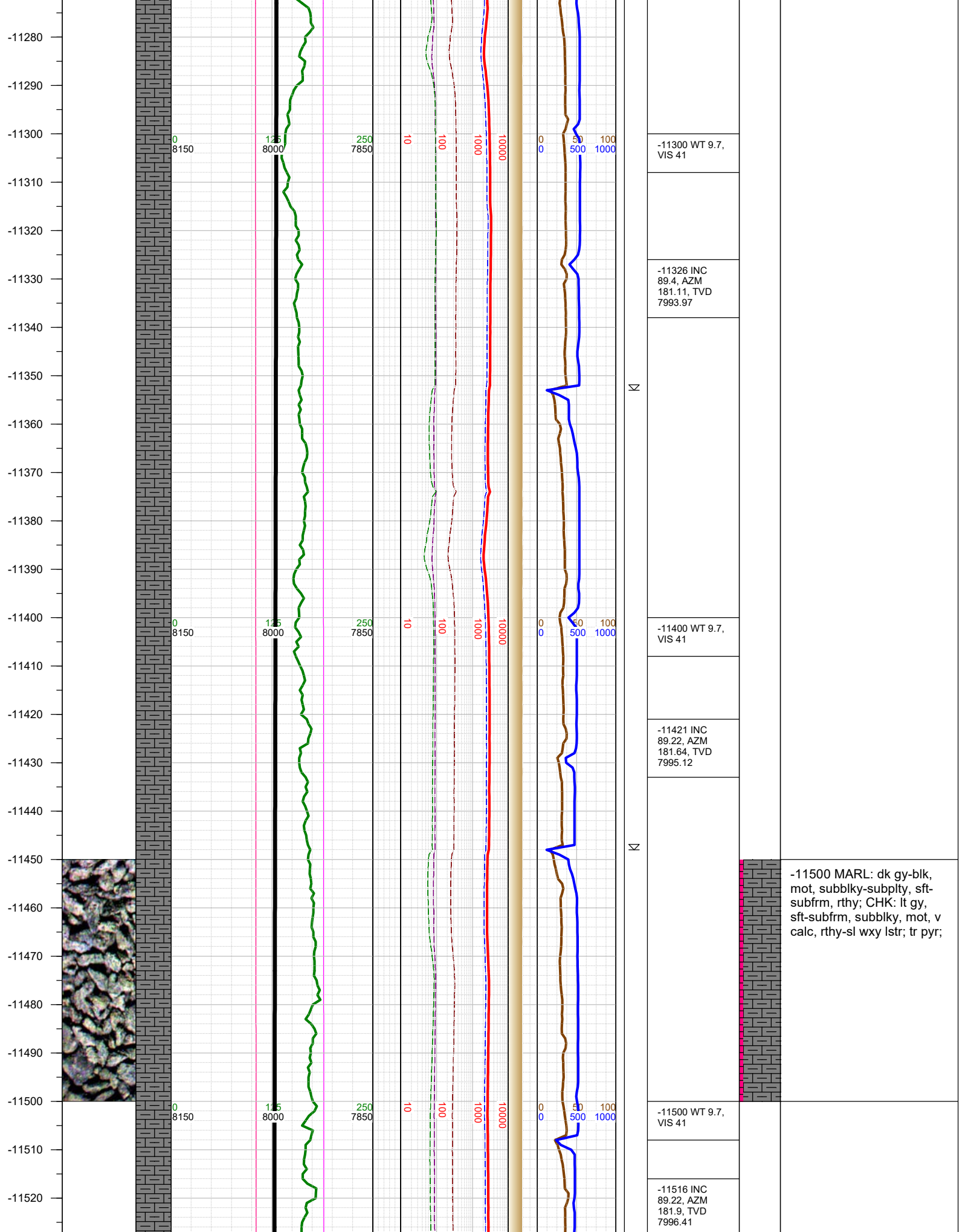

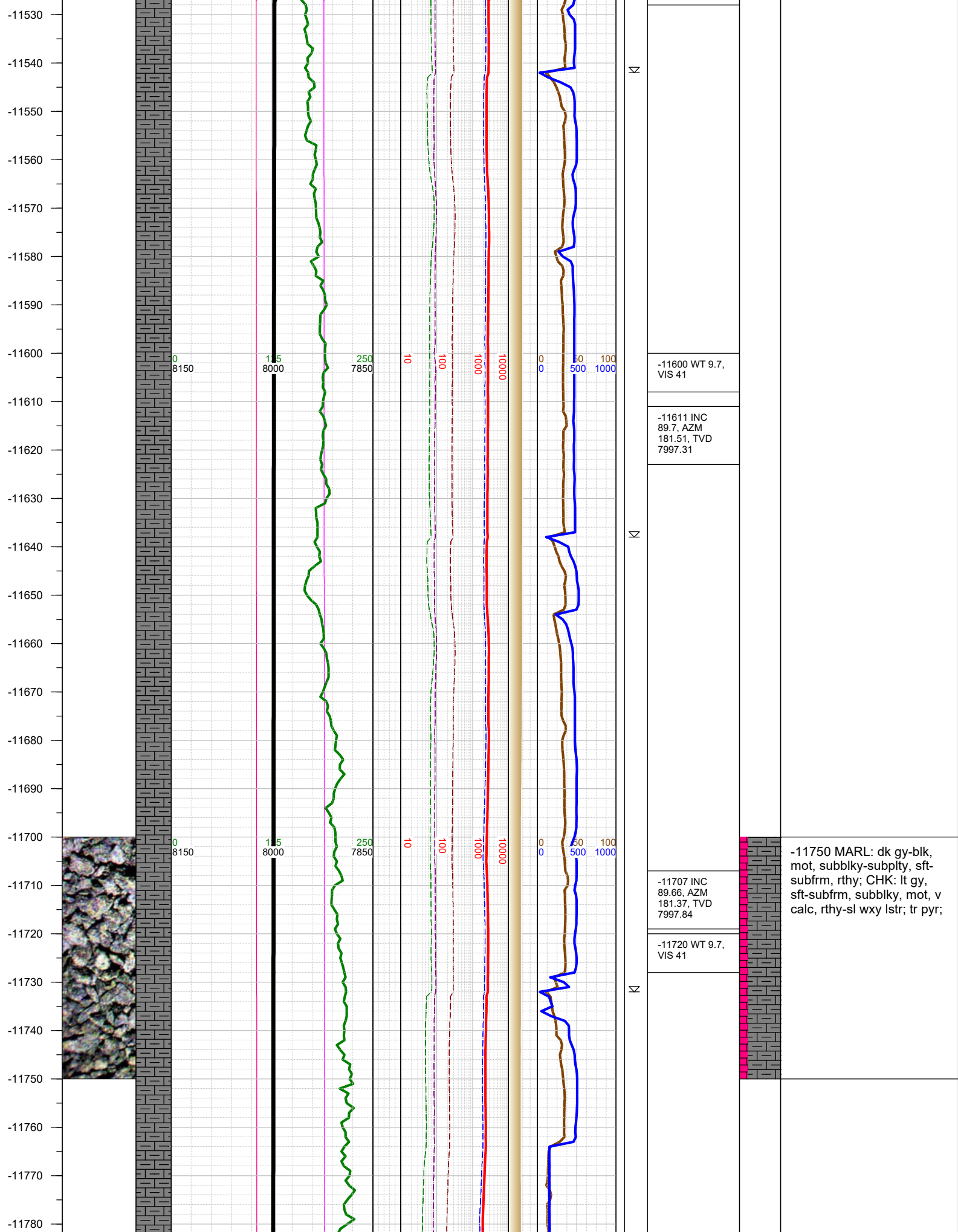



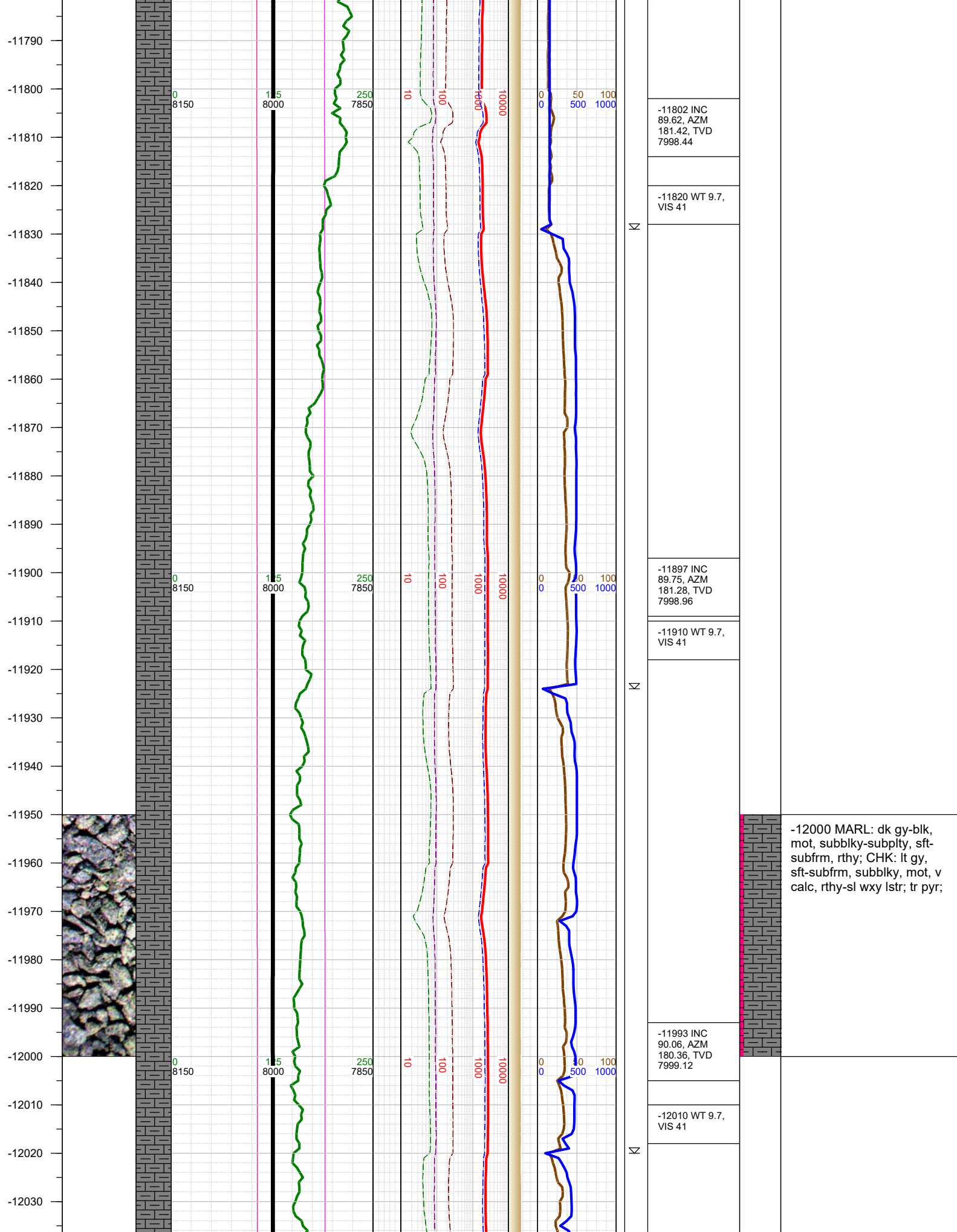

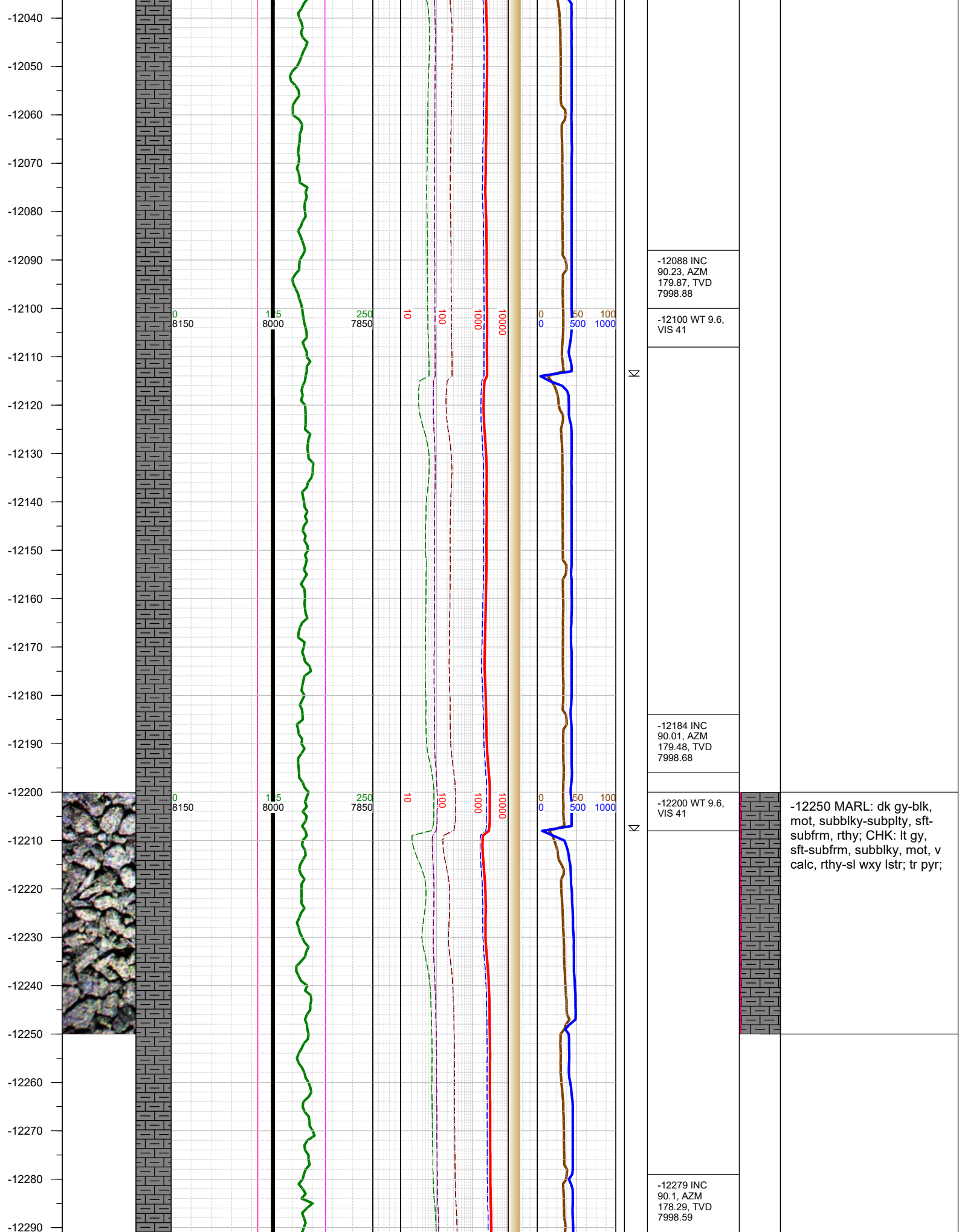

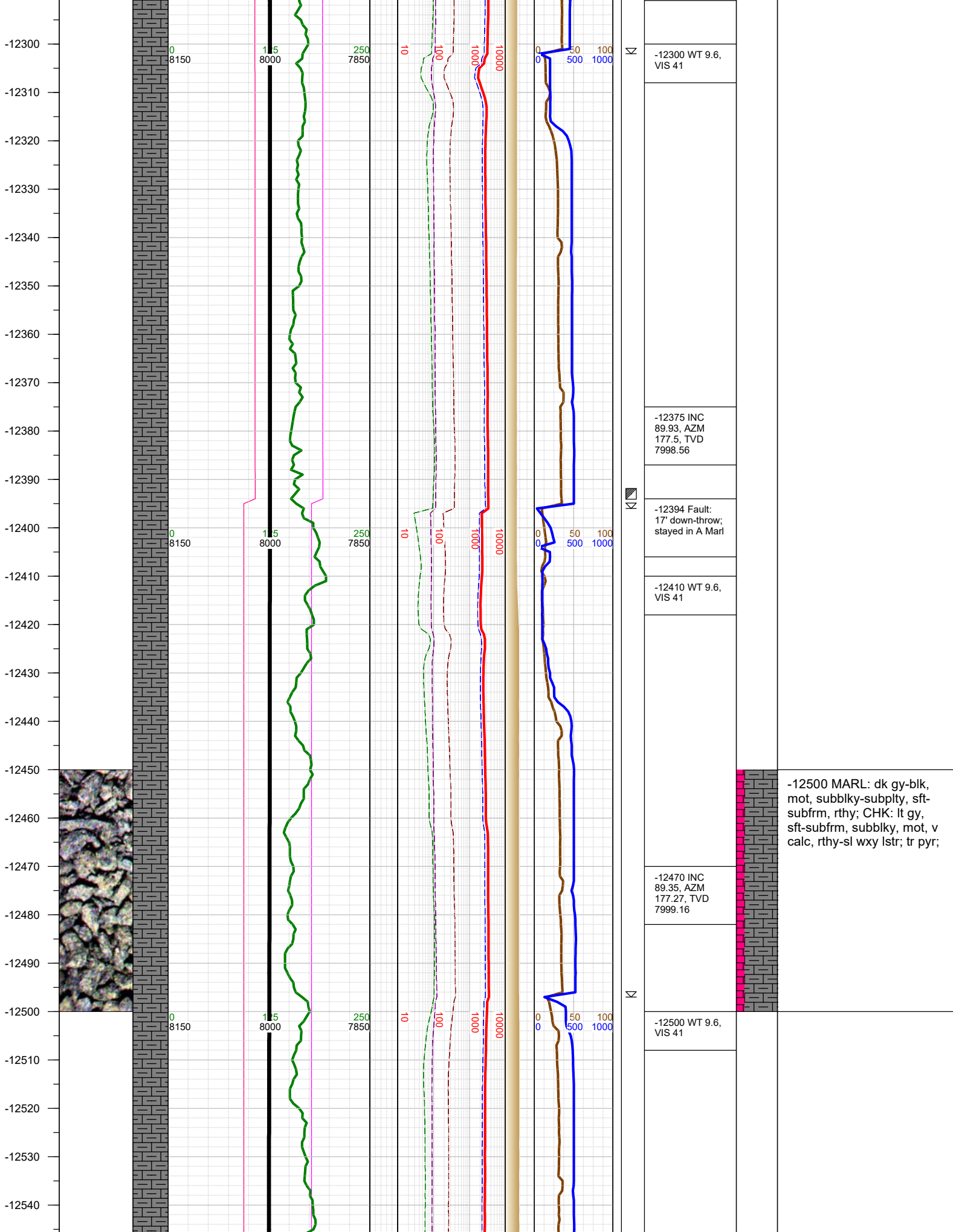



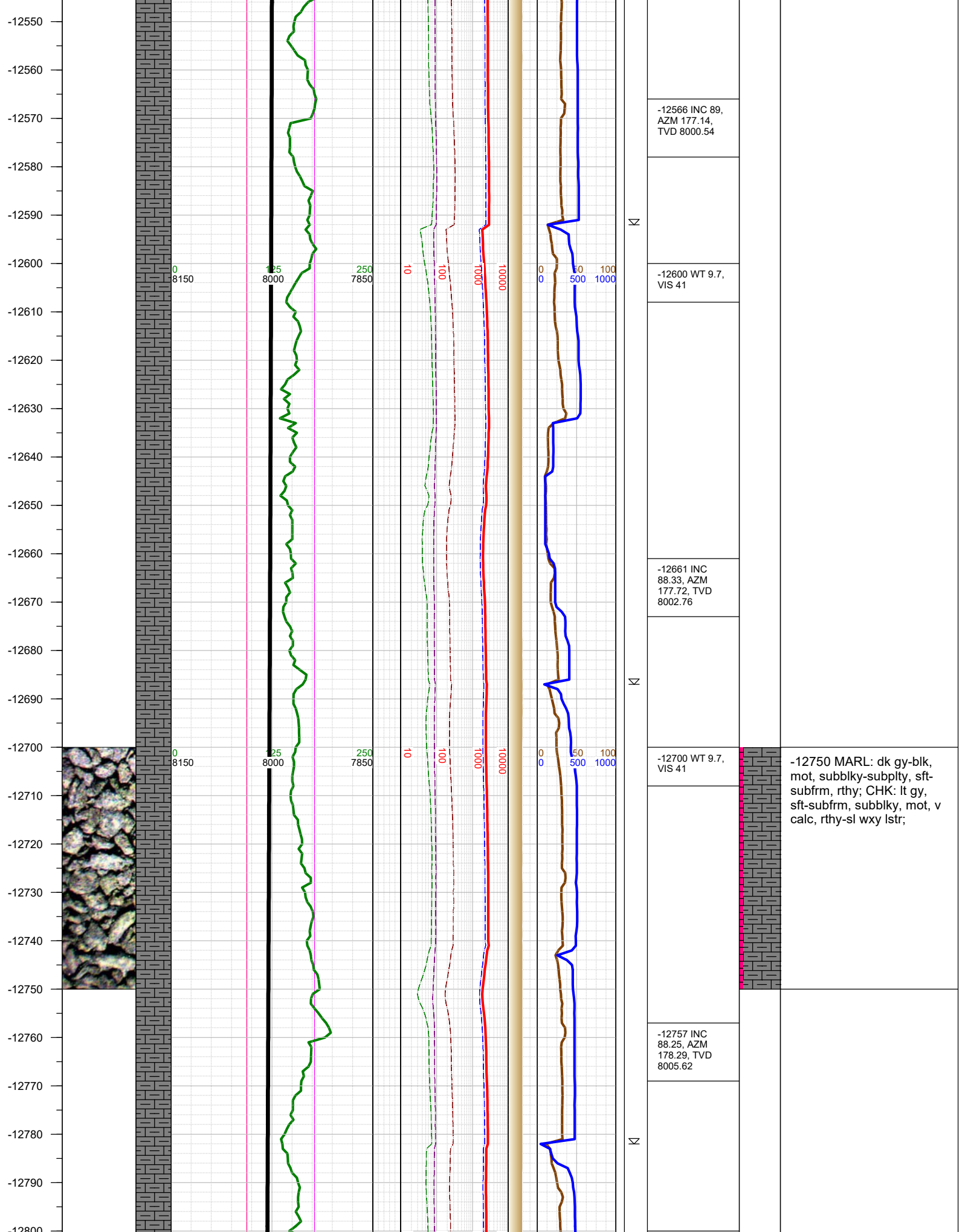

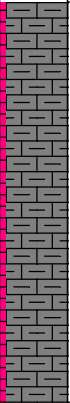
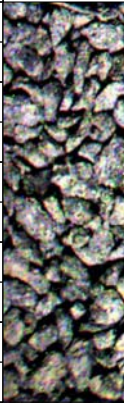
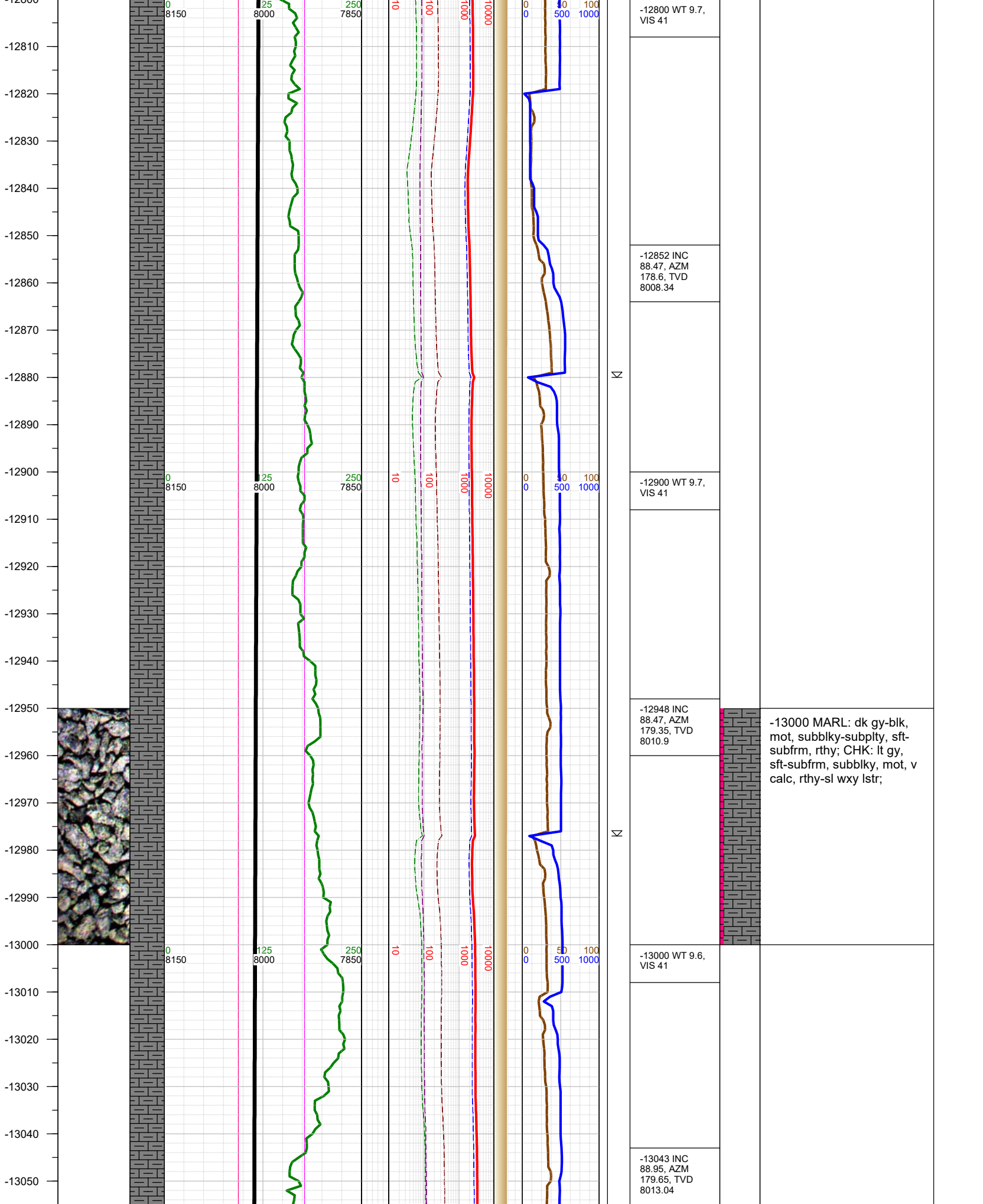

-13000 MARL: dk gy-blk, mot, subblky-subply, sft-subfrm, rthy; CHK: lt gy, sft-subfrm, subblky, mot, v calc, rthy-sl wxy lstr;

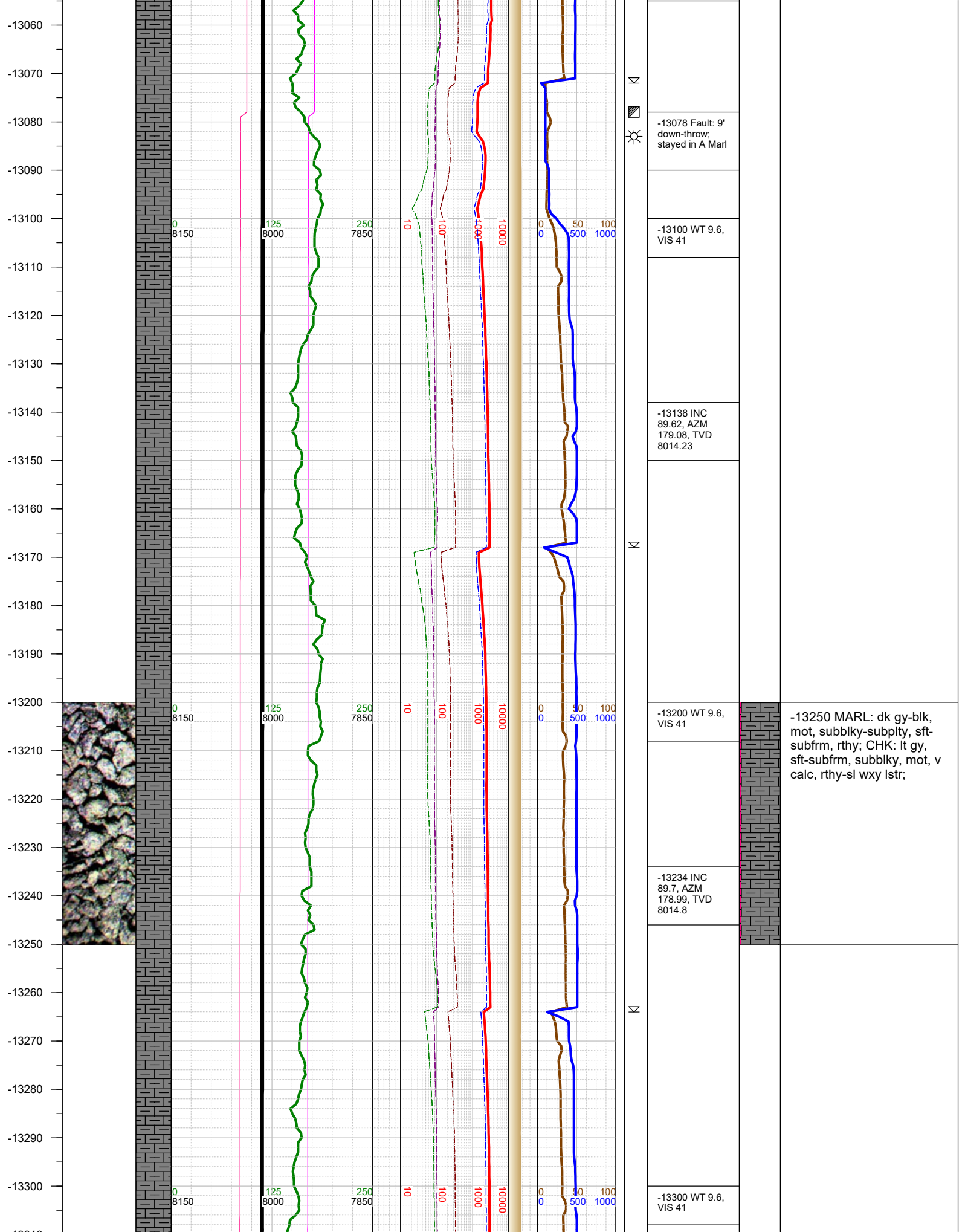



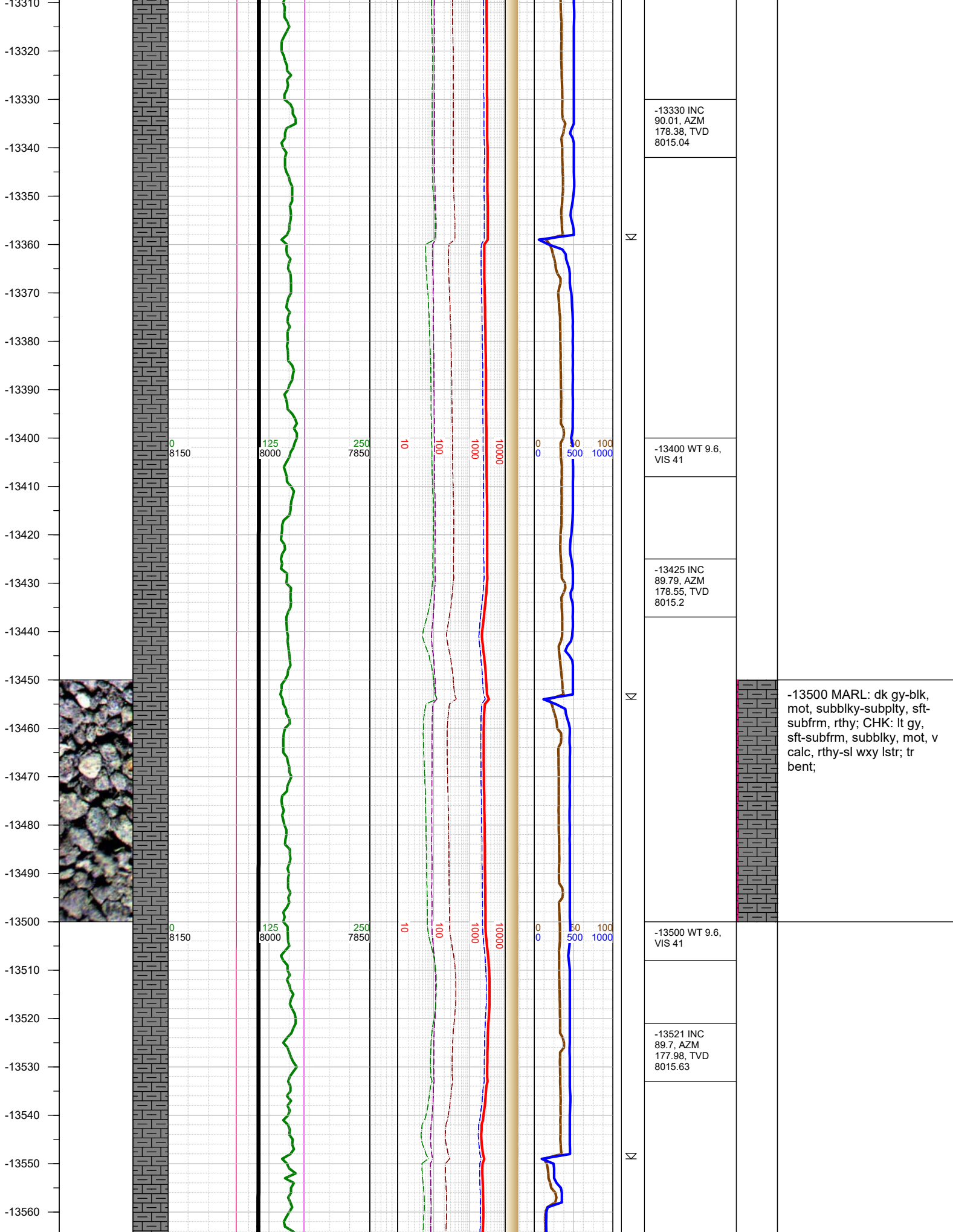

-13570  
-13580  
-13590  
-13600  
-13610  
-13620  
-13630  
-13640  
-13650  
-13660  
-13670  
-13680  
-13690  
-13700  
-13710  
-13720  
-13730  
-13740  
-13750  
-13760  
-13770  
-13780  
-13790  
-13800  
-13810

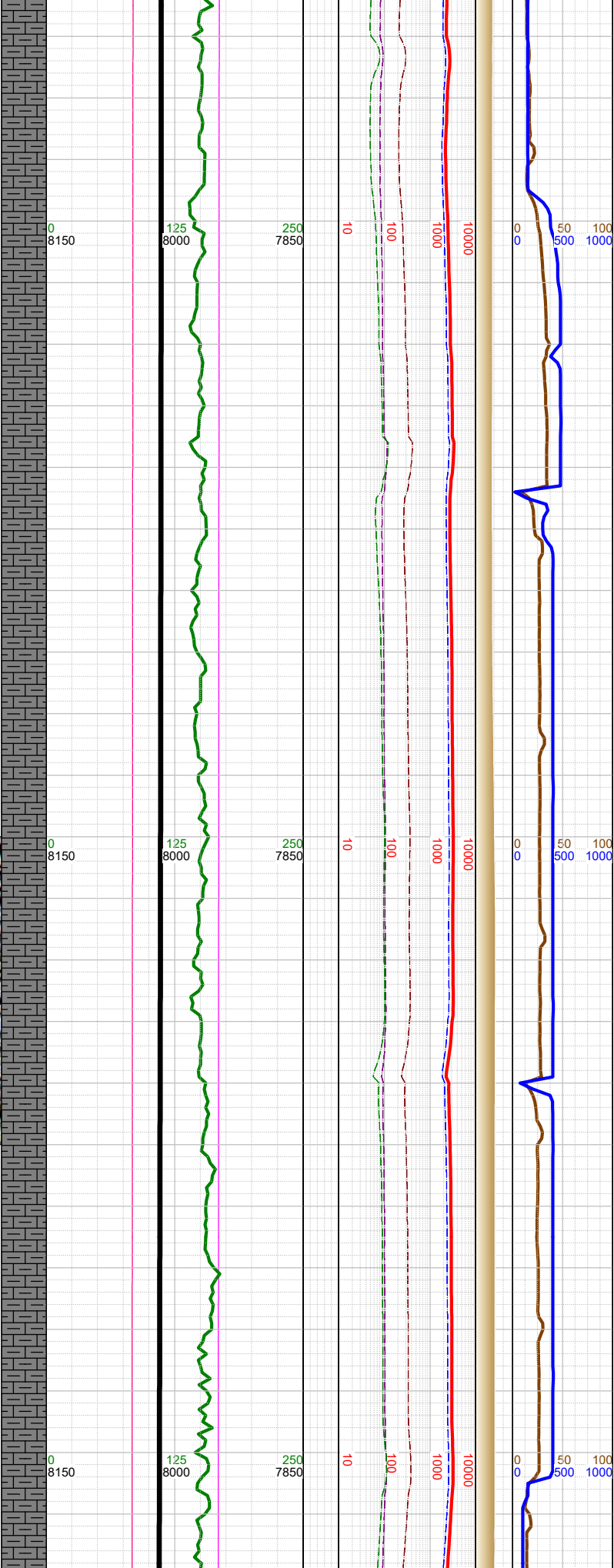
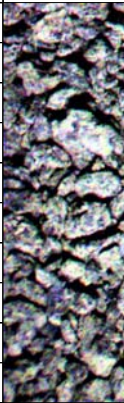

N

N

-13600 WT 9.6,  
VIS 41

-13616 INC  
89.84, AZM  
177.45, TVD  
8016.01

-13700 WT 9.6,  
VIS 41

-13711 INC  
89.31, AZM  
178.38, TVD  
8016.72

-13807 INC  
89.13, AZM  
179.35, TVD  
8018.02

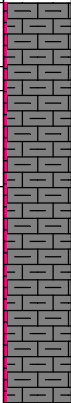

-13750 MARL: dk gy-blk,  
mot, subblky-subply, sft-  
subfrm, rthy; CHK: lt gy,  
sft-subfrm, subblky, mot, v  
calc, rthy-sl wxy lstr; tr  
bent;

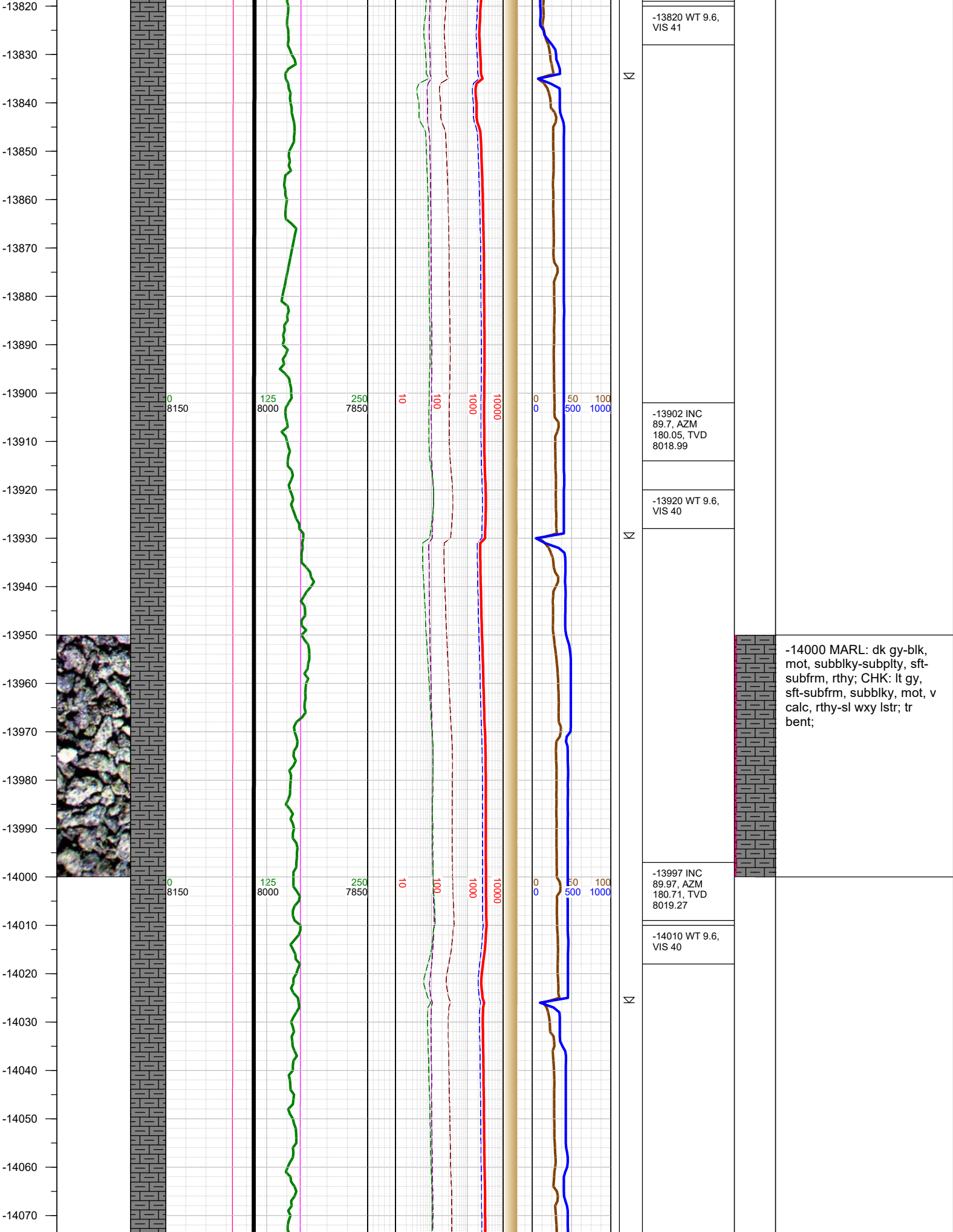



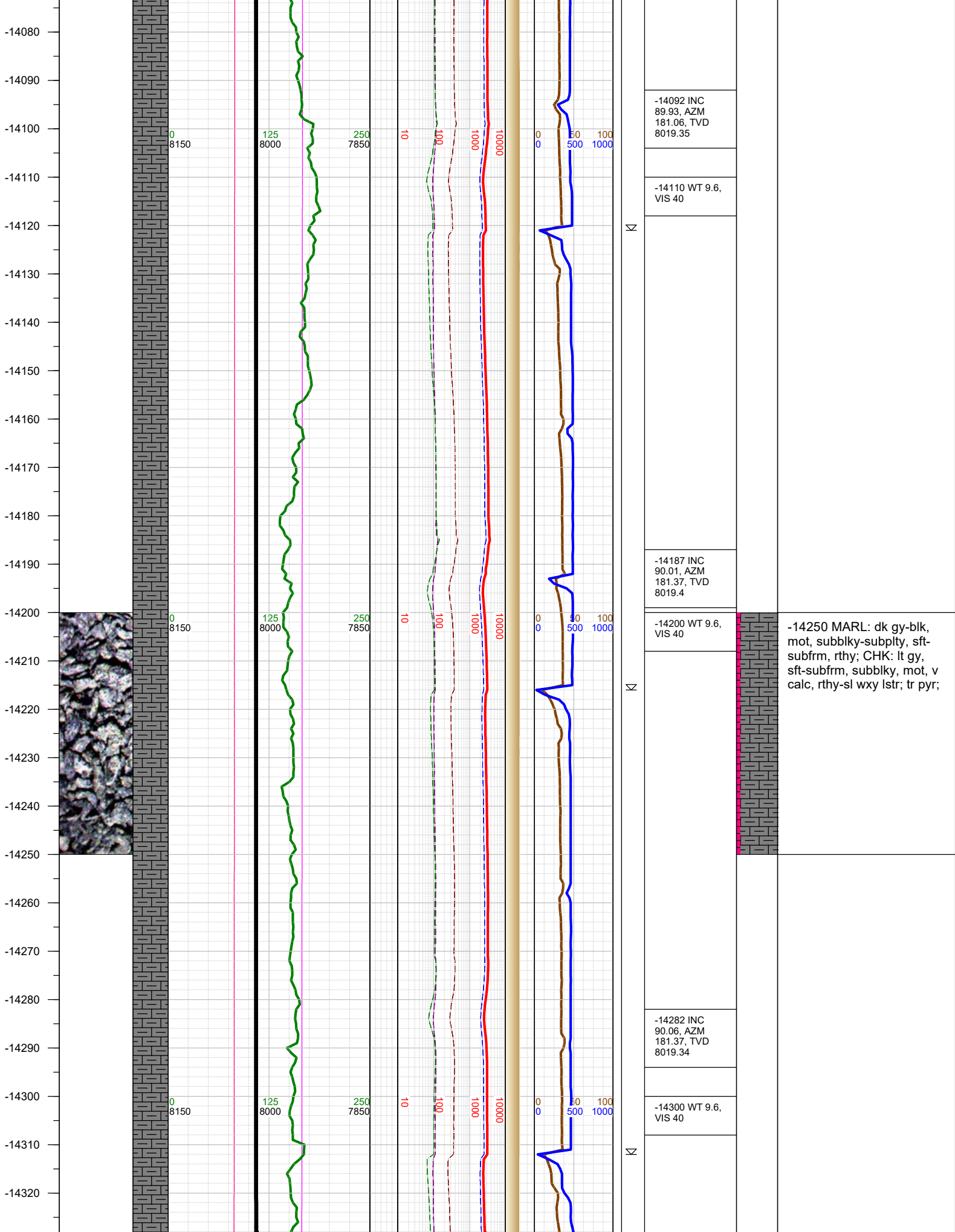

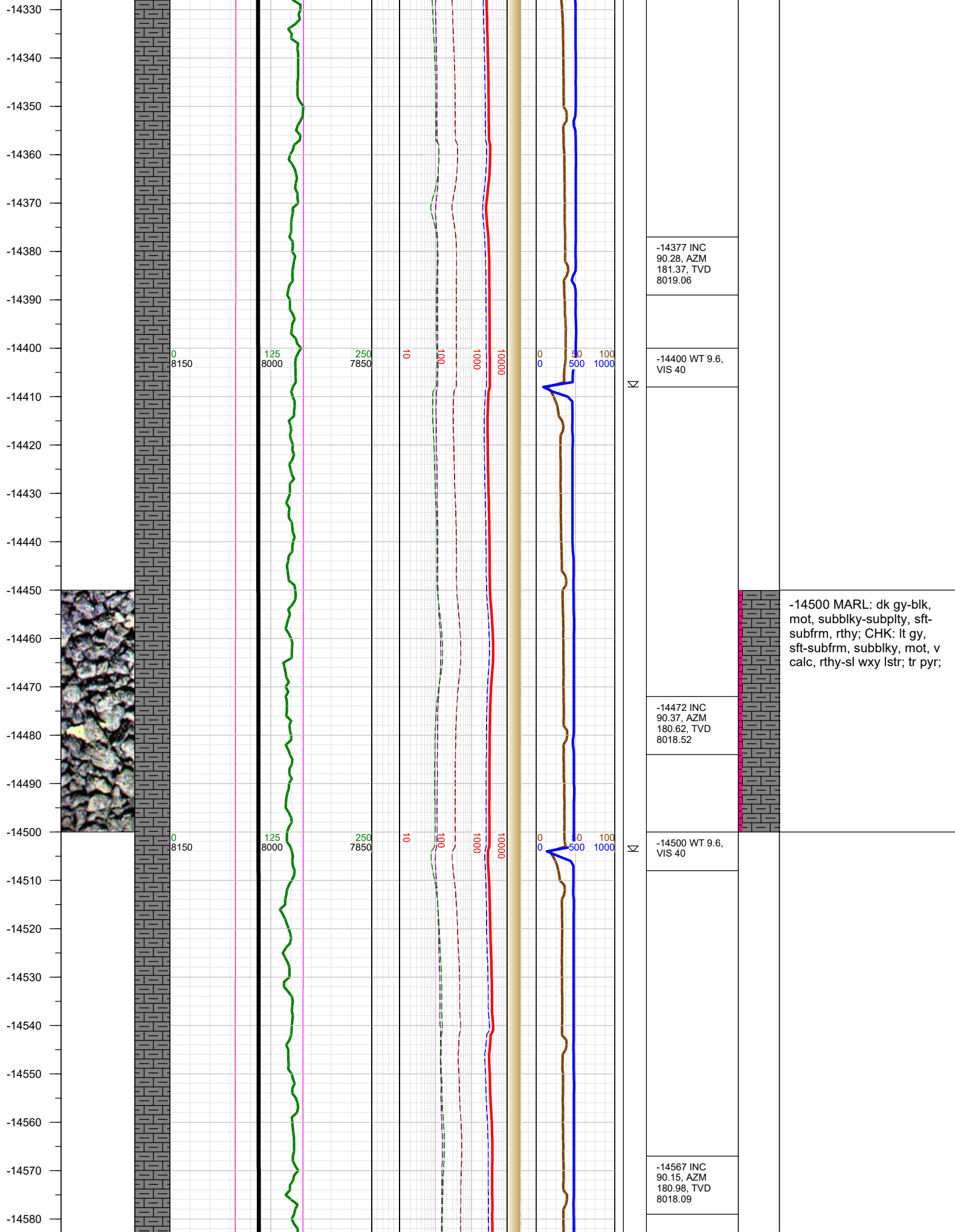

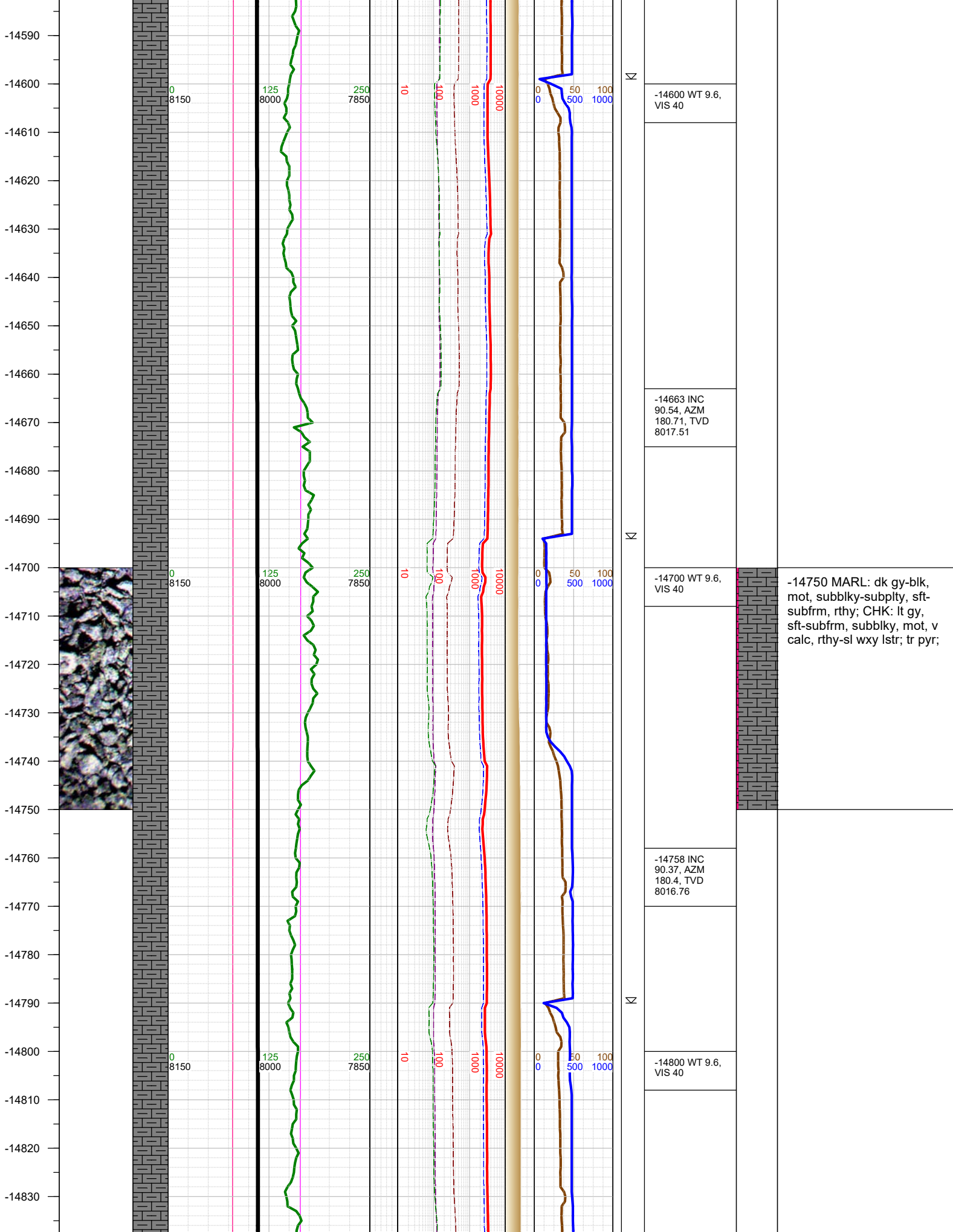



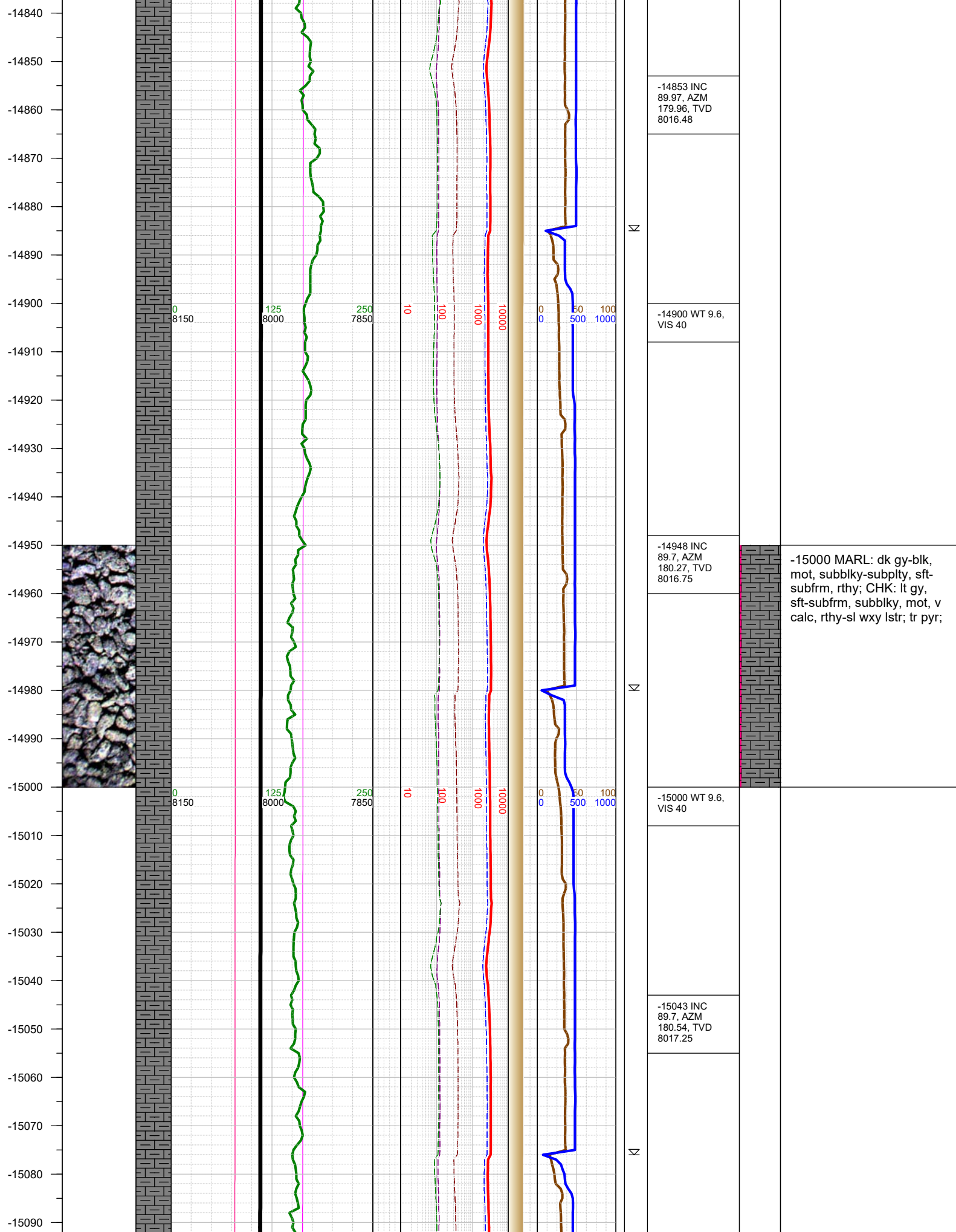

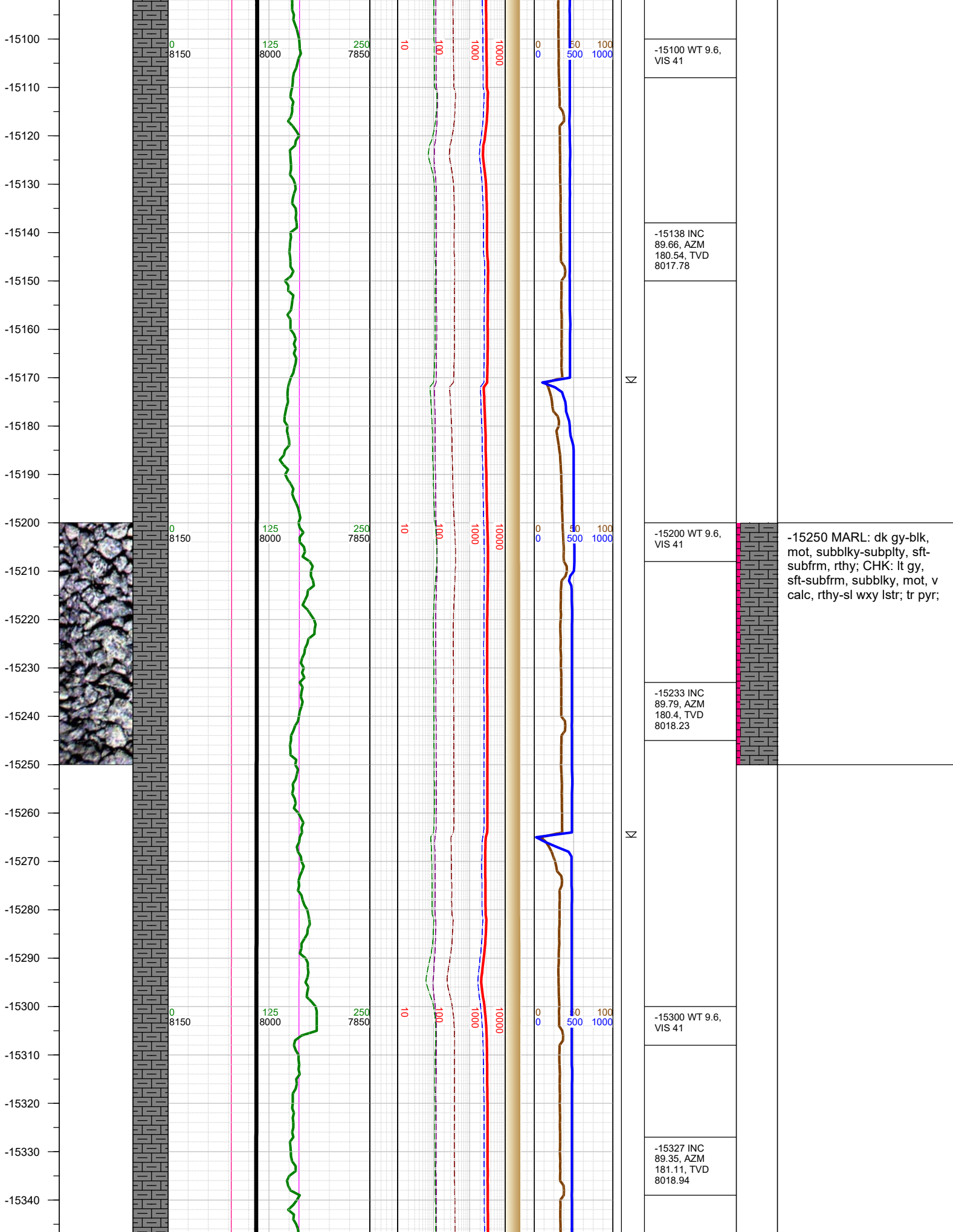

-15100 WT 9.6,  
VIS 41

-15138 INC  
89.66, AZM  
180.54, TVD  
8017.78

-15200 WT 9.6,  
VIS 41

-15233 INC  
89.79, AZM  
180.4, TVD  
8018.23

-15300 WT 9.6,  
VIS 41

-15327 INC  
89.35, AZM  
181.11, TVD  
8018.94

-15250 MARL: dk gy-blk,  
mot, subblky-subply, sft-  
subfrm, rthy; CHK: lt gy,  
sft-subfrm, subblky, mot, v  
calc, rthy-sl wxy lstr; tr pyr;

-15350  
-15360  
-15370  
-15380  
-15390  
-15400  
-15410  
-15420  
-15430  
-15440  
-15450  
-15460  
-15470  
-15480  
-15490  
-15500  
-15510  
-15520  
-15530  
-15540  
-15550  
-15560  
-15570  
-15580  
-15590  
-15600

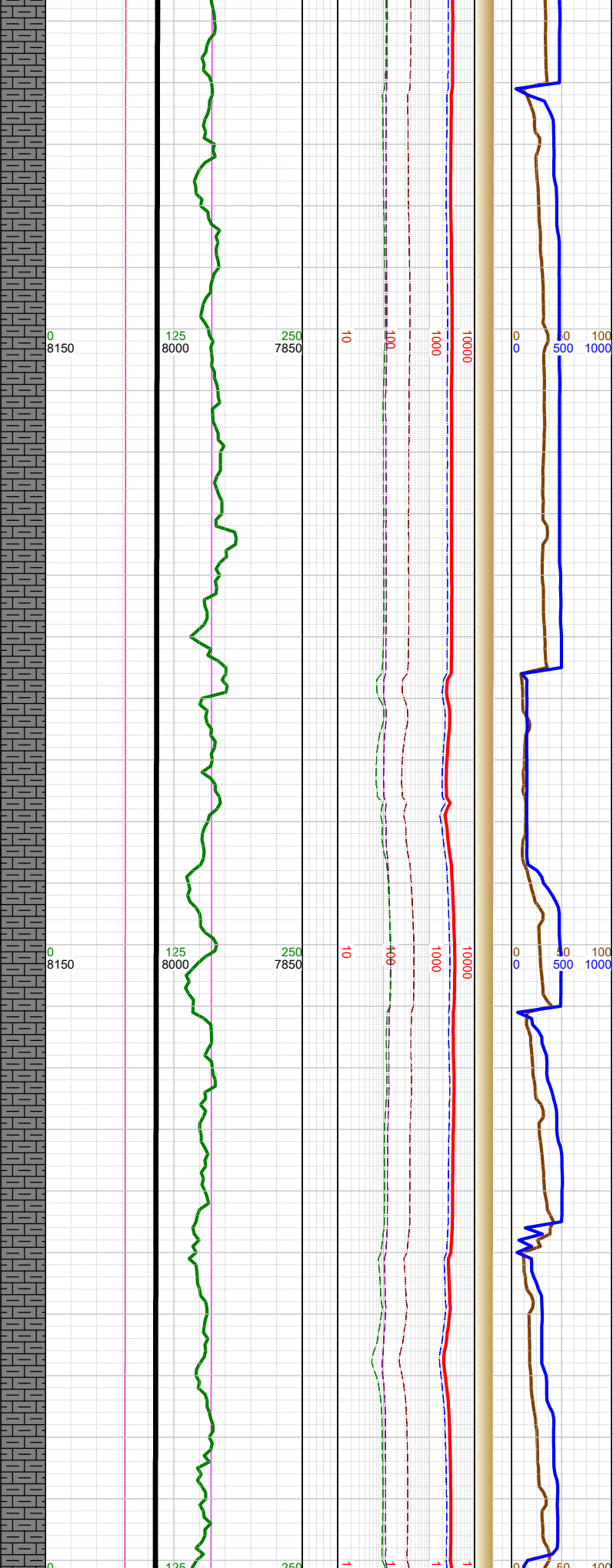
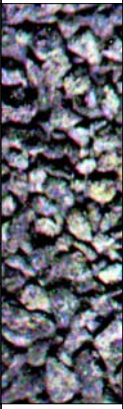

▲ ▽	-15360 0000 hrs on 9/1/2019		
	-15400 WT 9.6, VIS 41		
	-15422 INC 89.44, AZM 181.2, TVD 8019.94		
▽	-15500 MARL: dk gy-blk, mot, subblky-subply, sft- subfrm, rthy; CHK: lt gy, sft-subfrm, subblky, mot, v calc, rthy-sl wxy lstr; tr pyr;		
	-15500 WT 9.6, VIS 41		
	-15518 INC 89.53, AZM 181.64, TVD 8020.81		
▽			



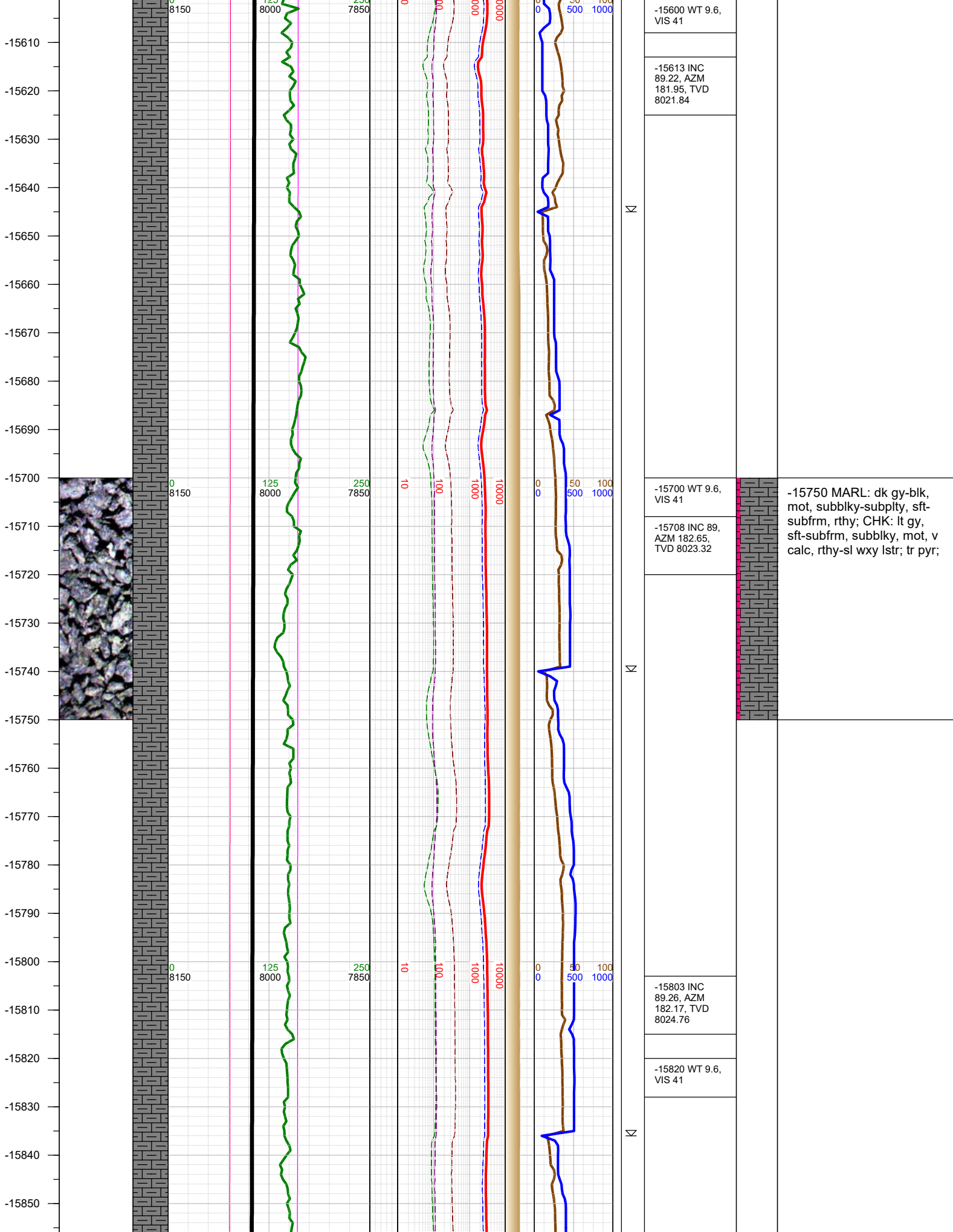

-15860  
-15870  
-15880  
-15890  
-15900  
-15910  
-15920  
-15930  
-15940  
-15950  
-15960  
-15970  
-15980  
-15990  
-16000  
-16010  
-16020  
-16030  
-16040  
-16050  
-16060  
-16070  
-16080  
-16090  
-16100  
-16110

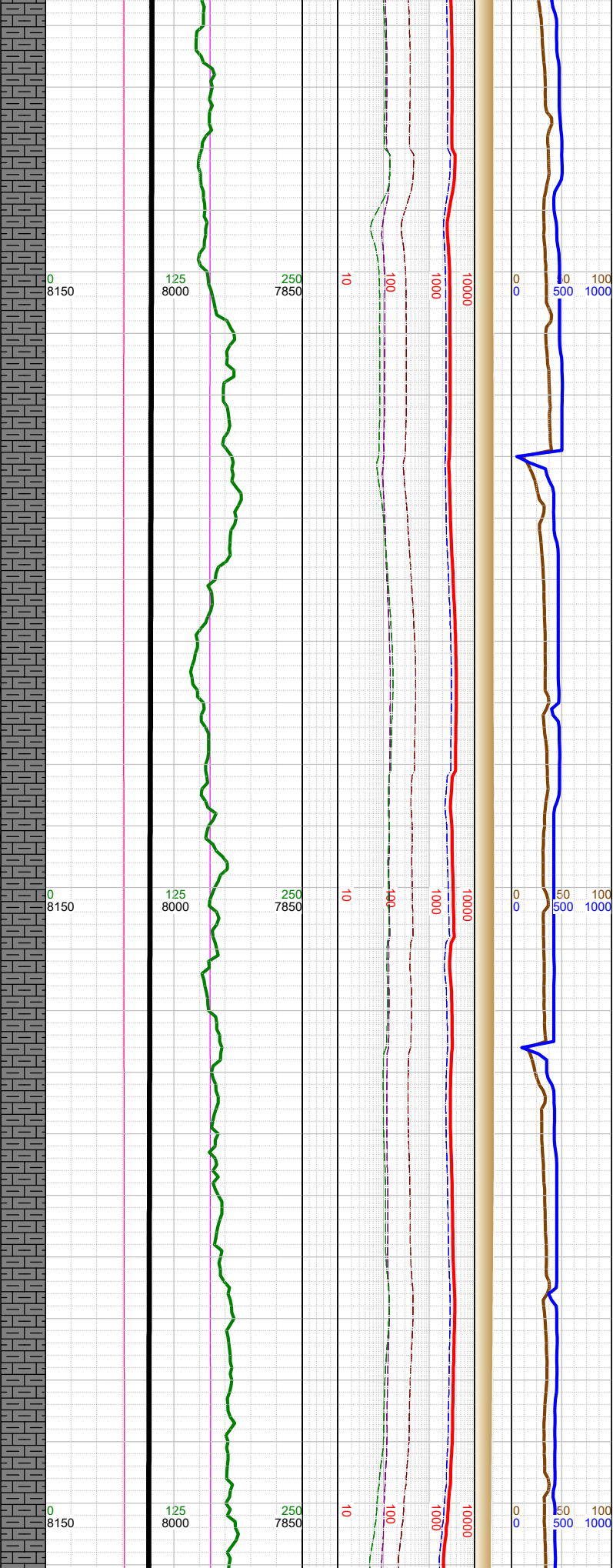
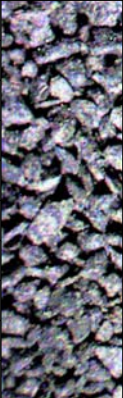

-15899 INC 88.91, AZM 182.52, TVD 8026.29	
-15920 WT 9.6, VIS 41	
-15994 INC 89.17, AZM 182.3, TVD 8027.88	
-16010 WT 9.6, VIS 41	
-16089 INC 89.22, AZM 181.99, TVD 8029.22	

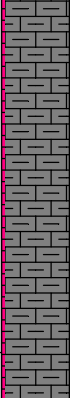

-16000 MARL: dk gy-blk,  
mot, subblky-subply, sft-  
subfrm, rthy; CHK: lt gy,  
sft-subfrm, subblky, mot, v  
calc, rthy-sl wxy lstr; tr  
bent;

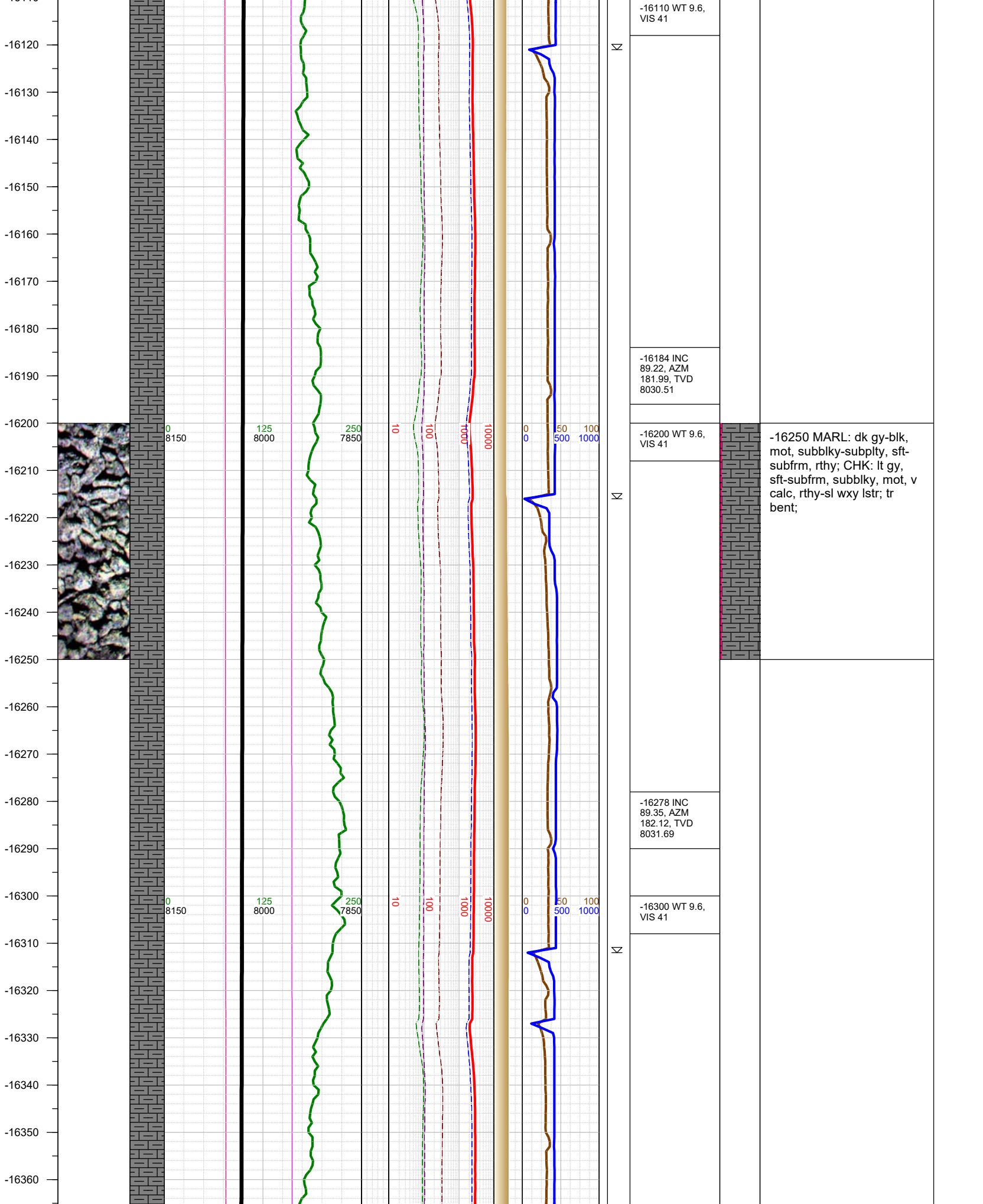



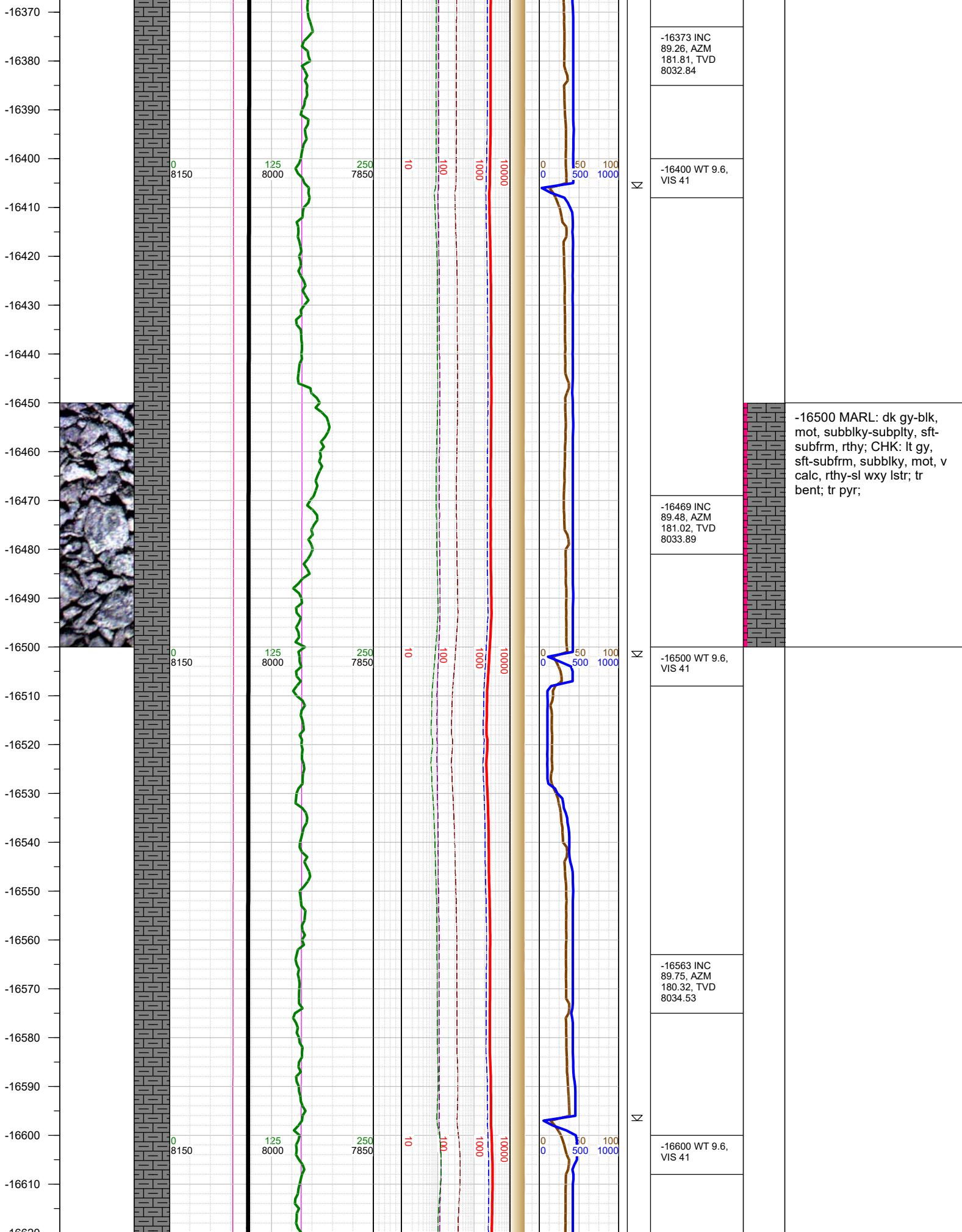

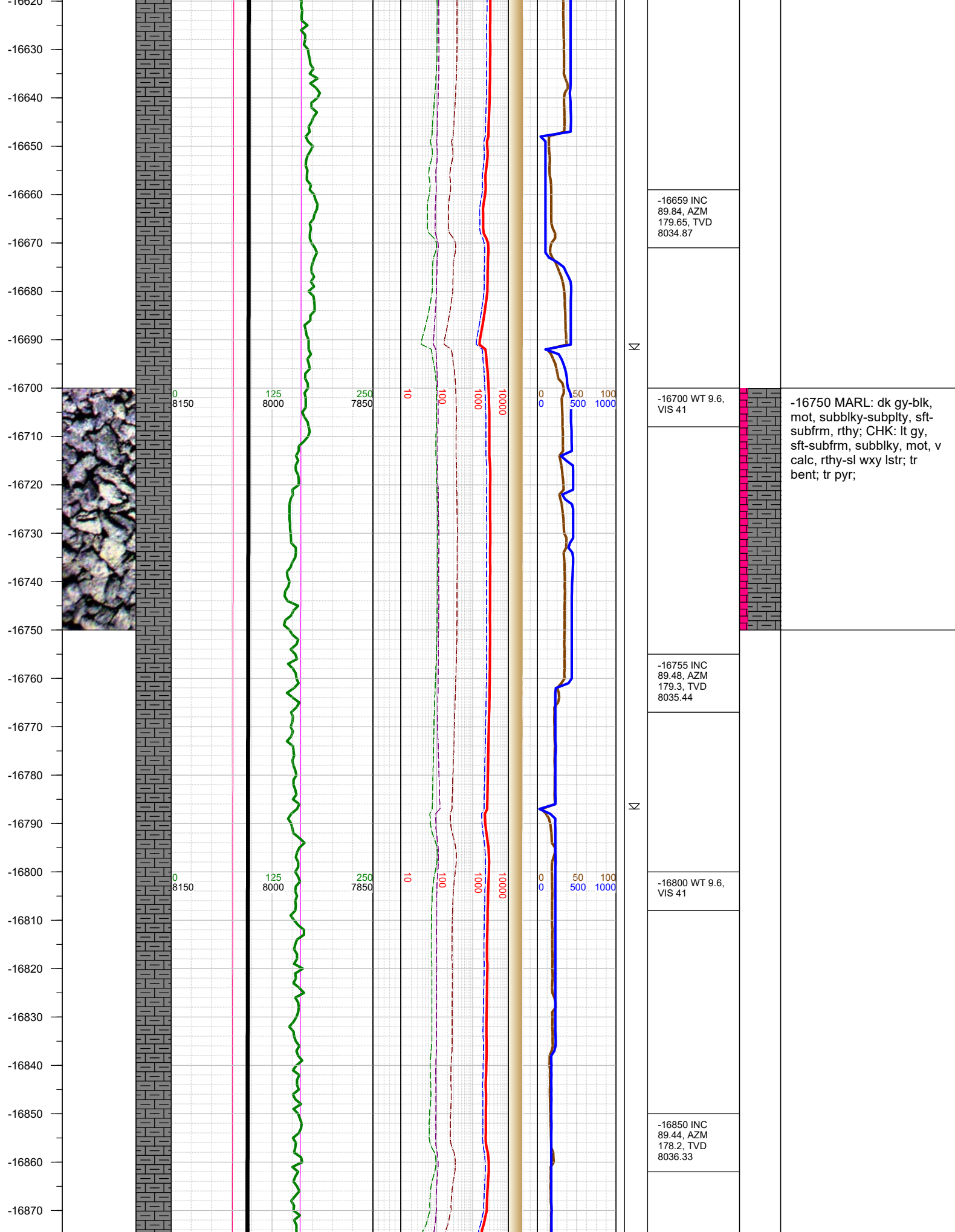

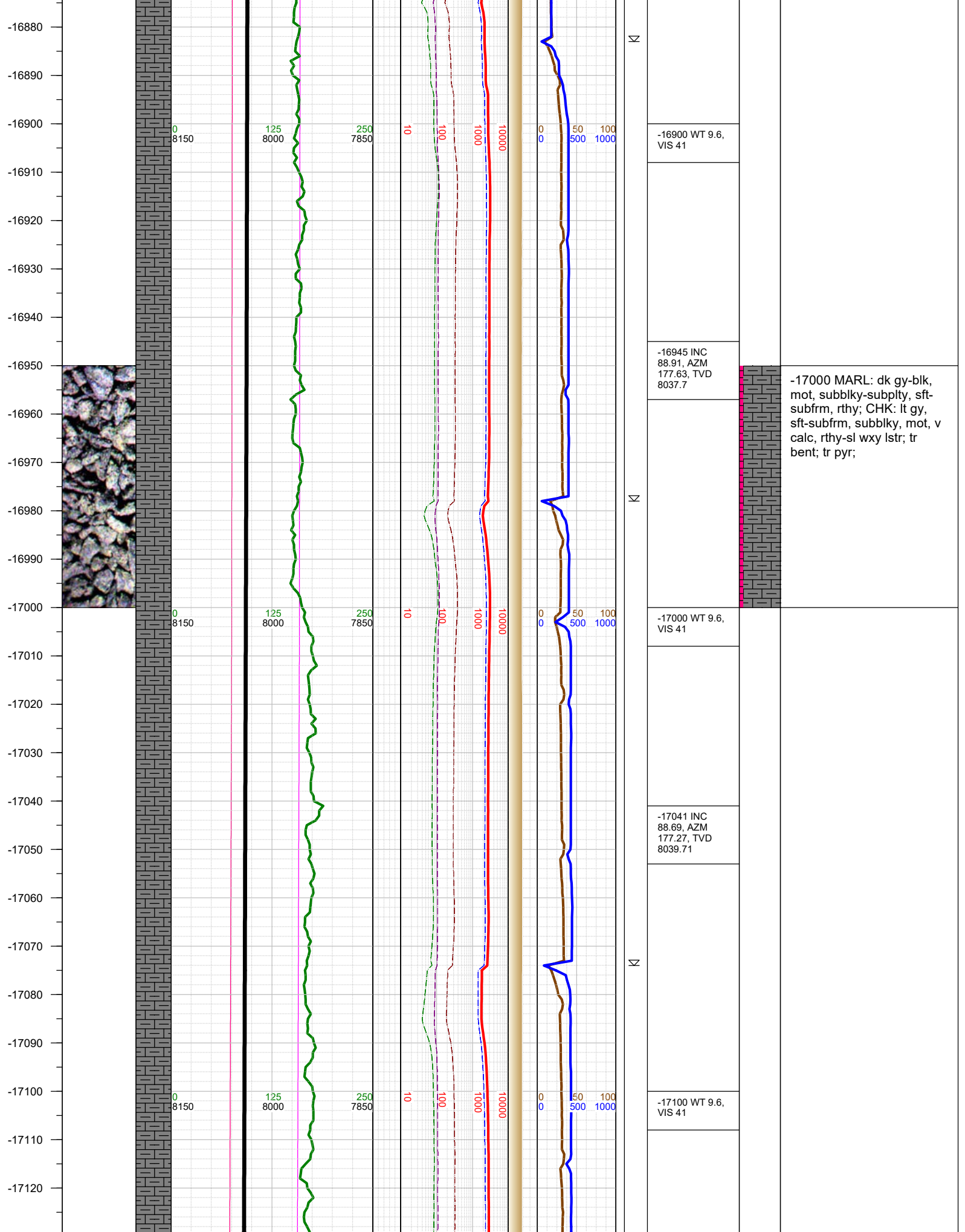



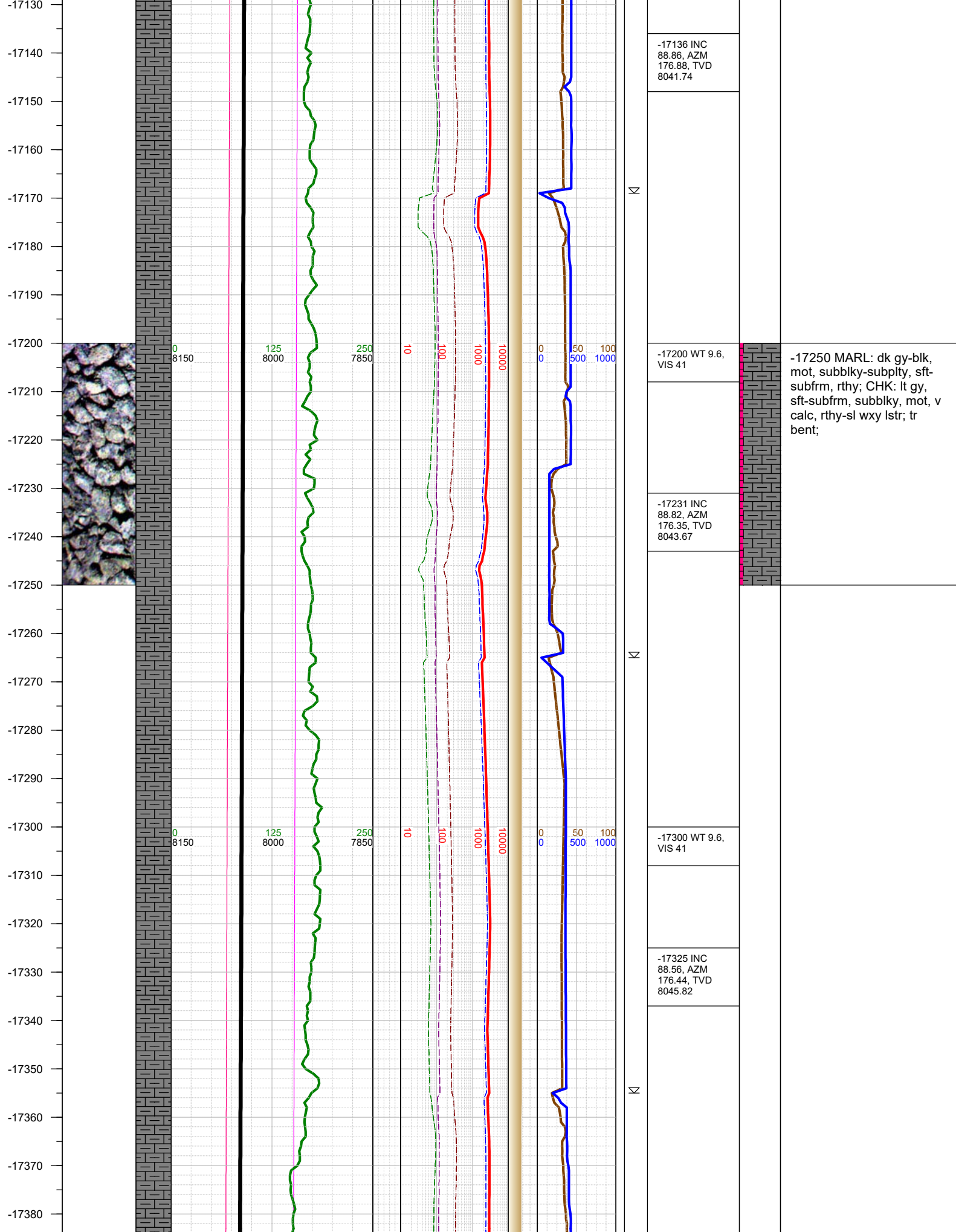

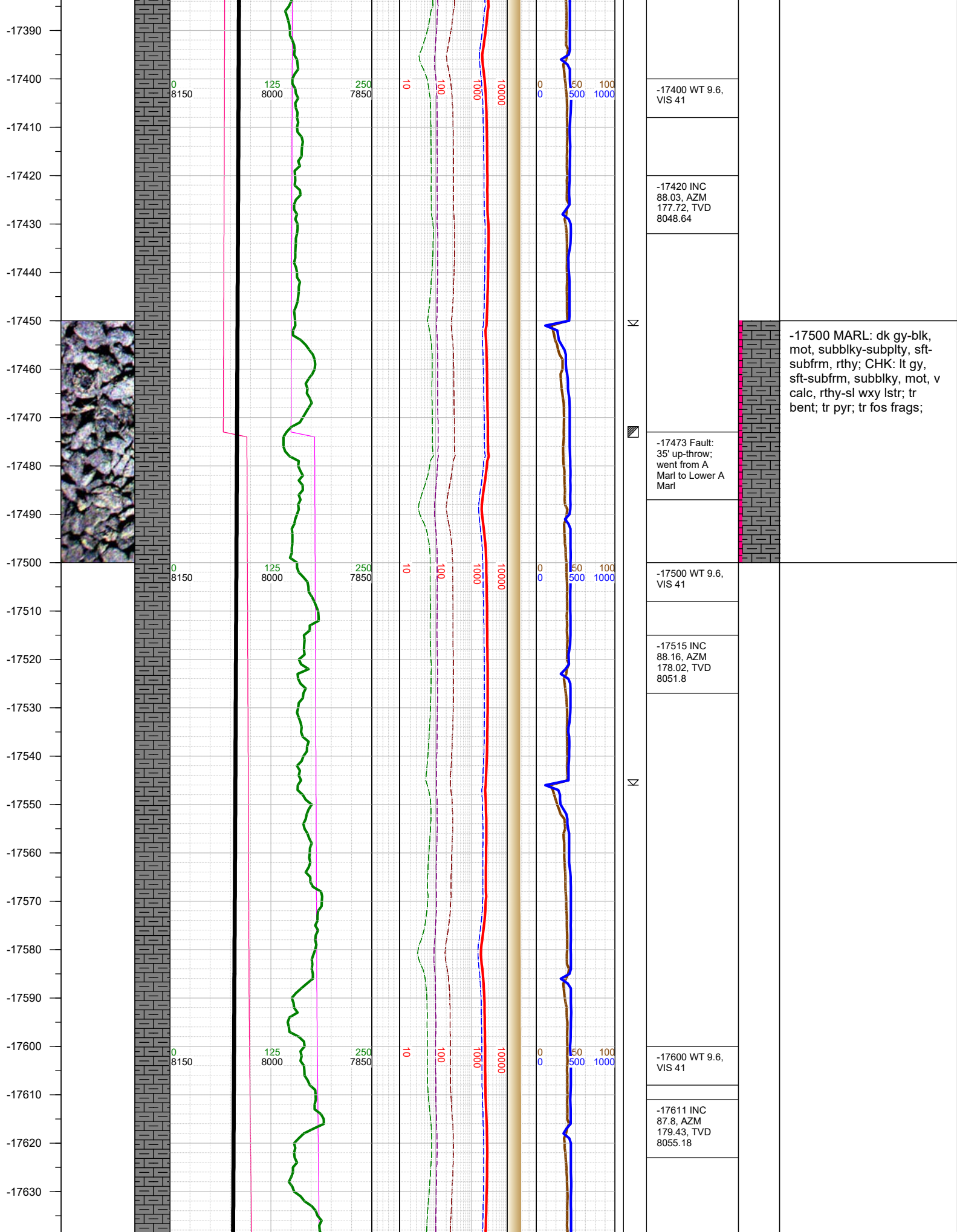

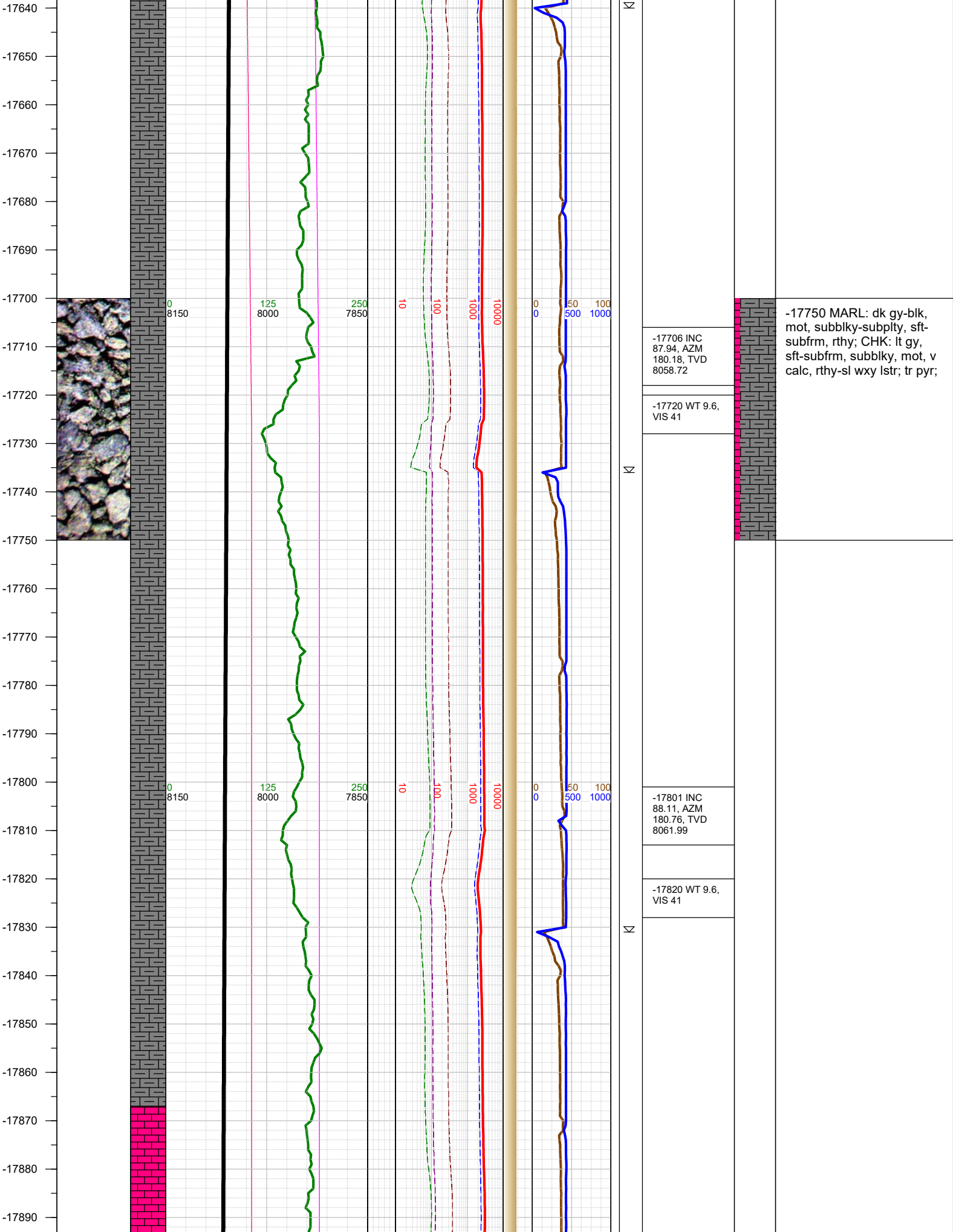



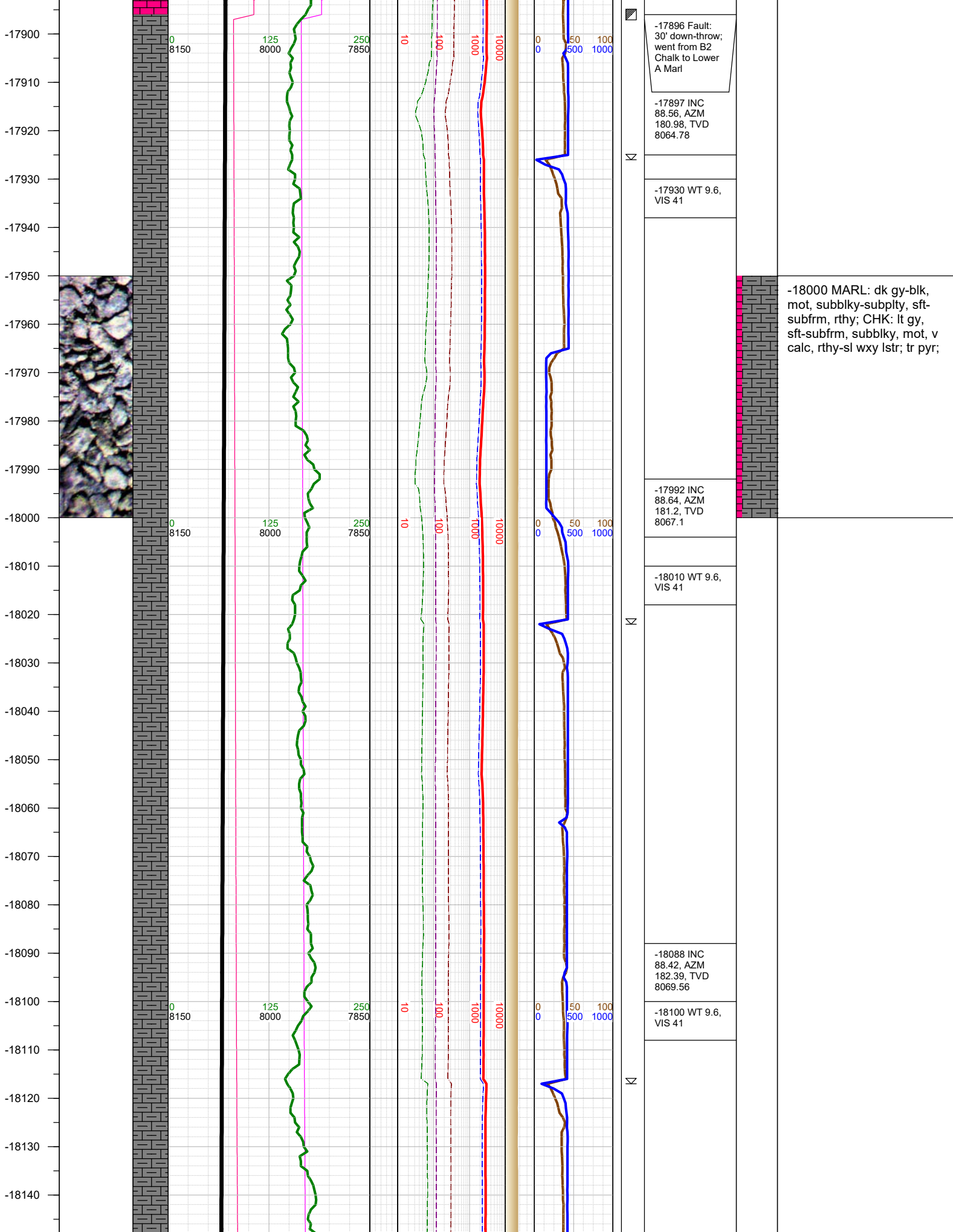

-17896 Fault:  
30' down-throw;  
went from B2  
Chalk to Lower  
A Marl

-17897 INC  
88.56, AZM  
180.98, TVD  
8064.78

-17930 WT 9.6,  
VIS 41

-17992 INC  
88.64, AZM  
181.2, TVD  
8067.1

-18010 WT 9.6,  
VIS 41

-18088 INC  
88.42, AZM  
182.39, TVD  
8069.56

-18100 WT 9.6,  
VIS 41

-18000 MARL: dk gy-blk,  
mot, subblky-subplty, sft-  
subfrm, rthy; CHK: lt gy,  
sft-subfrm, subblky, mot, v  
calc, rthy-sl wxy lstr; tr pyr;

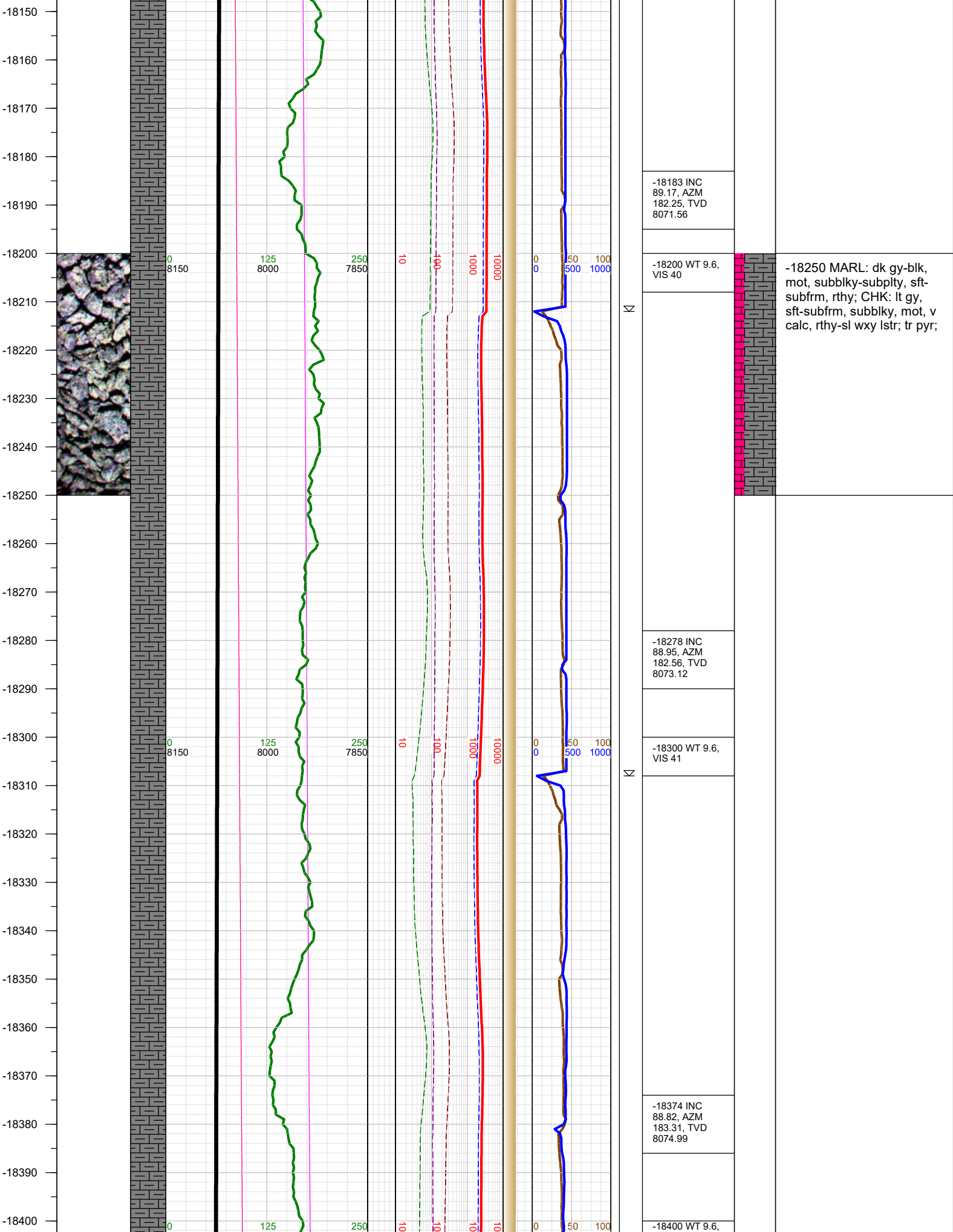

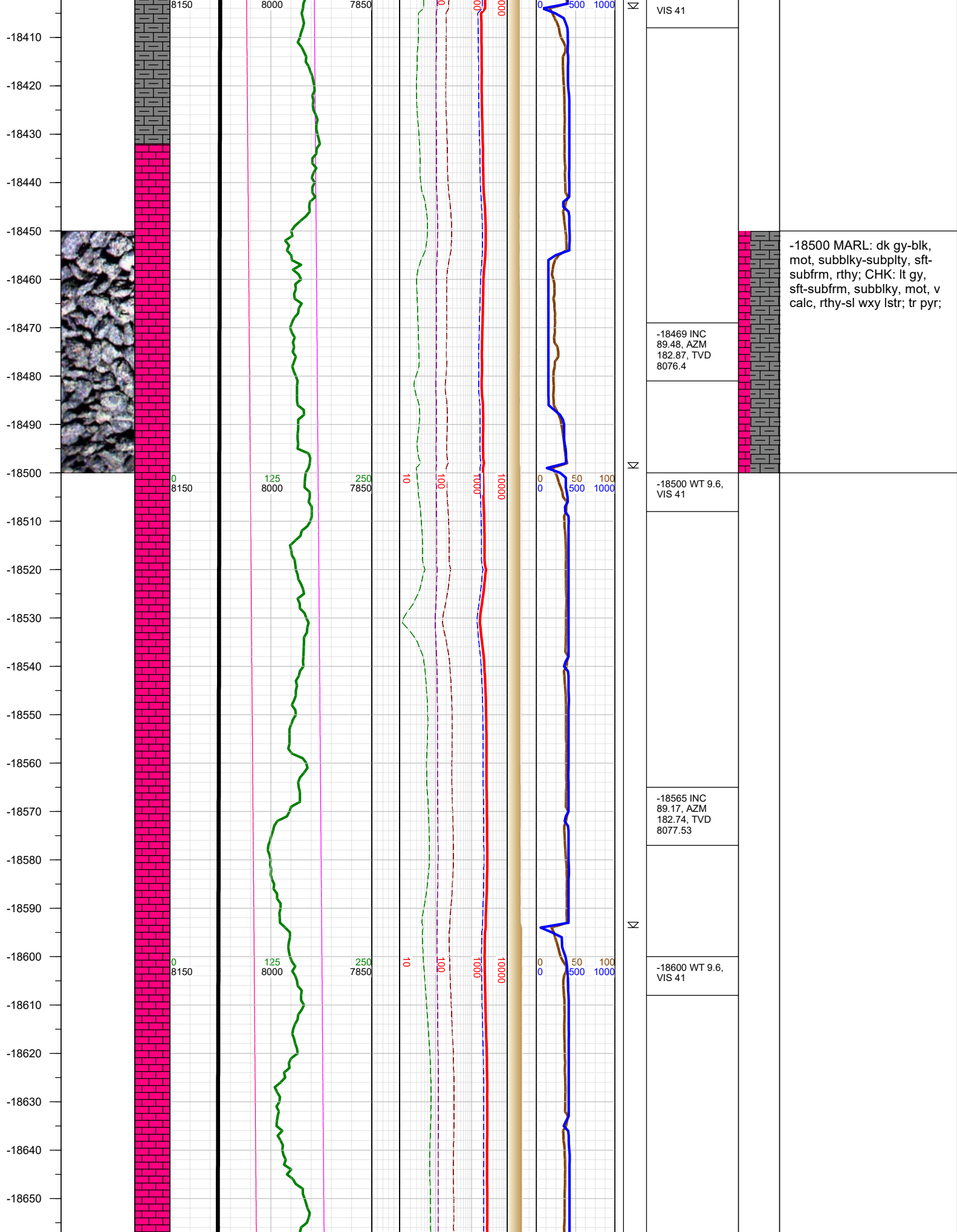



-18660  
-18670  
-18680  
-18690  
-18700  
-18710  
-18720  
-18730  
-18740  
-18750  
-18760  
-18770  
-18780  
-18790  
-18800  
-18810  
-18820  
-18830  
-18840  
-18850  
-18860  
-18870  
-18880  
-18890  
-18900  
-18910

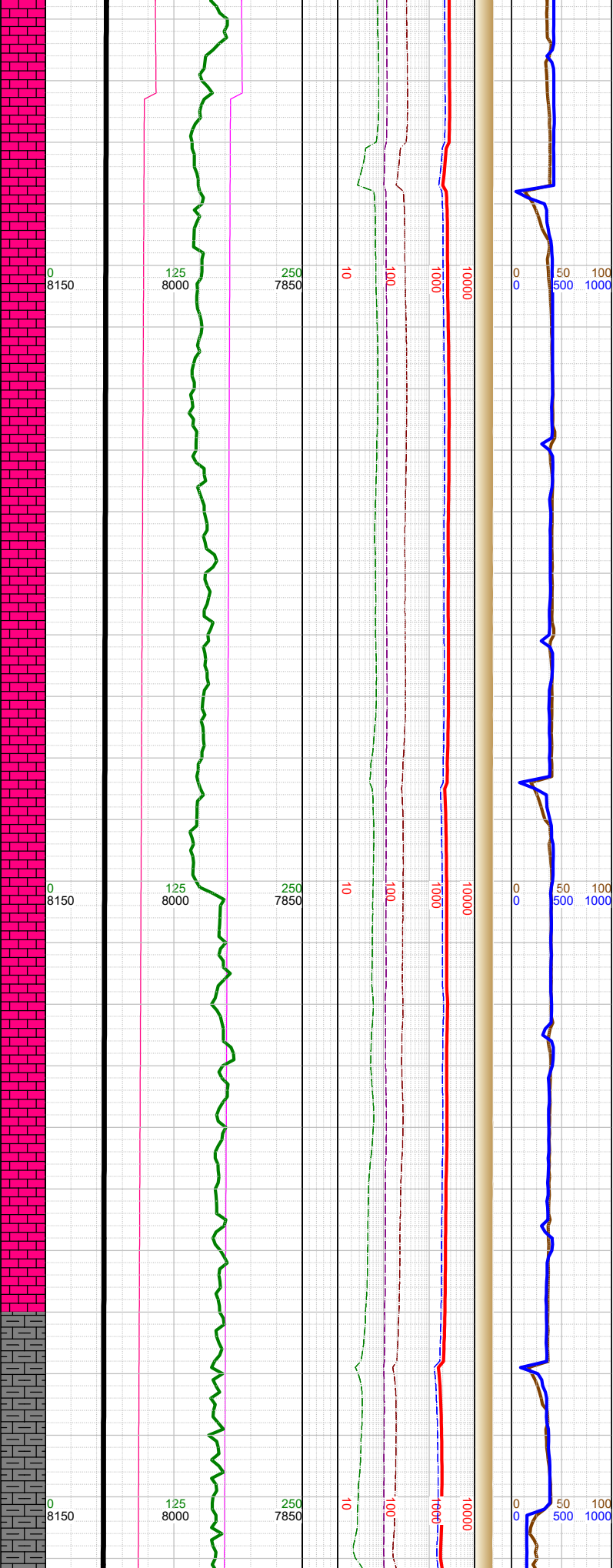
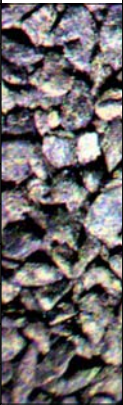

-18661 INC 89.09, AZM 182.74, TVD 8078.98	
-18672 Fault: 13' down-throw; stayed in B2 Chalk	
-18700 WT 9.6, VIS 41	
-18756 INC 89.22, AZM 182.92, TVD 8080.39	
-18800 WT 9.6, VIS 40	
-18852 INC 89.26, AZM 182.65, TVD 8081.66	
-18900 WT 9.6, VIS 40	

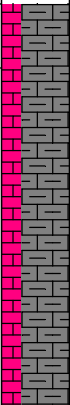

-18750 MARL: dk gy-blk,  
mot, subblky-subplty, sft-  
subfrm, rthy; CHK: lt gy,  
sft-subfrm, subblky, mot, v  
calc, rthy-sl wxy lstr; tr pyr;  
tr bent; tr fos frags;

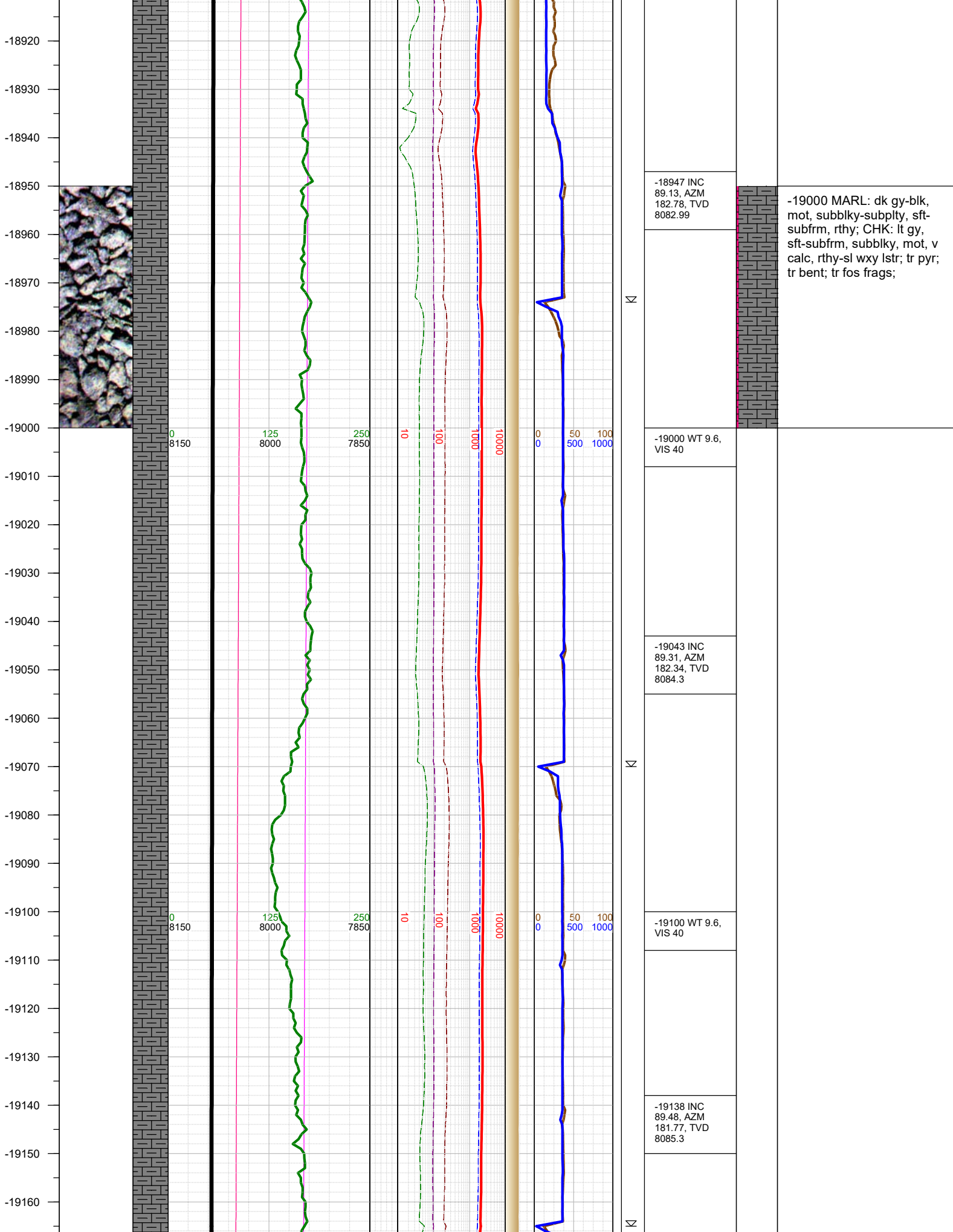

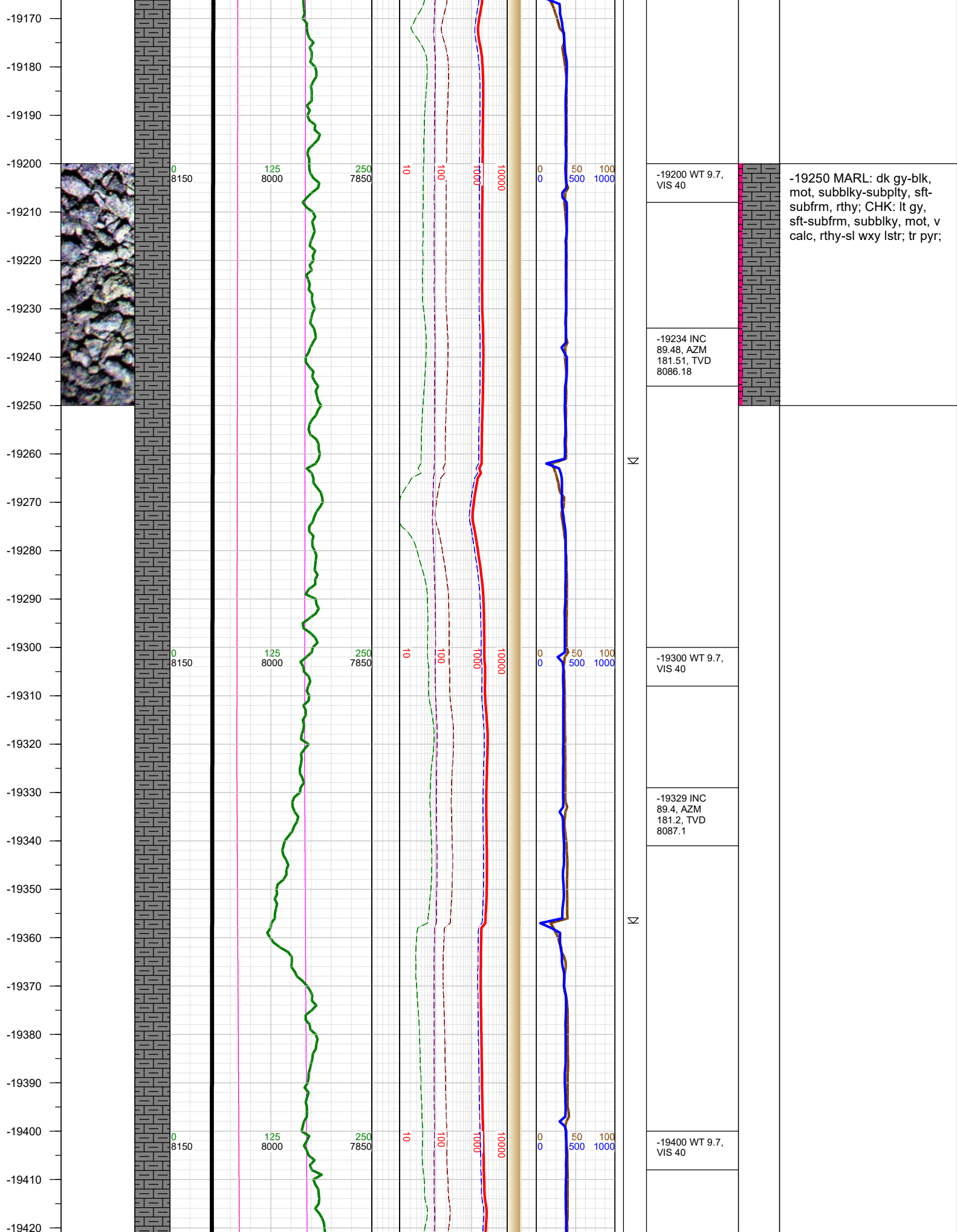



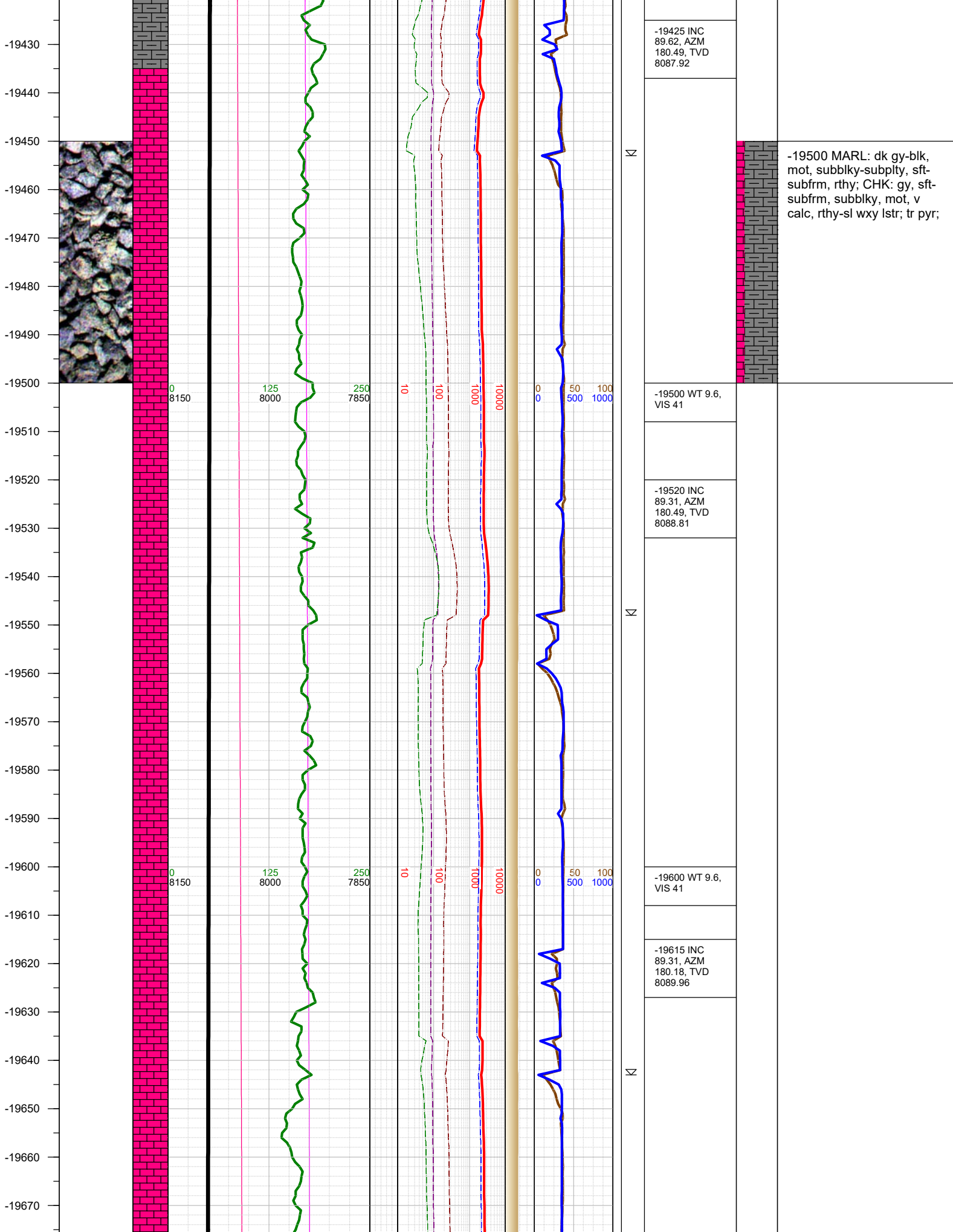

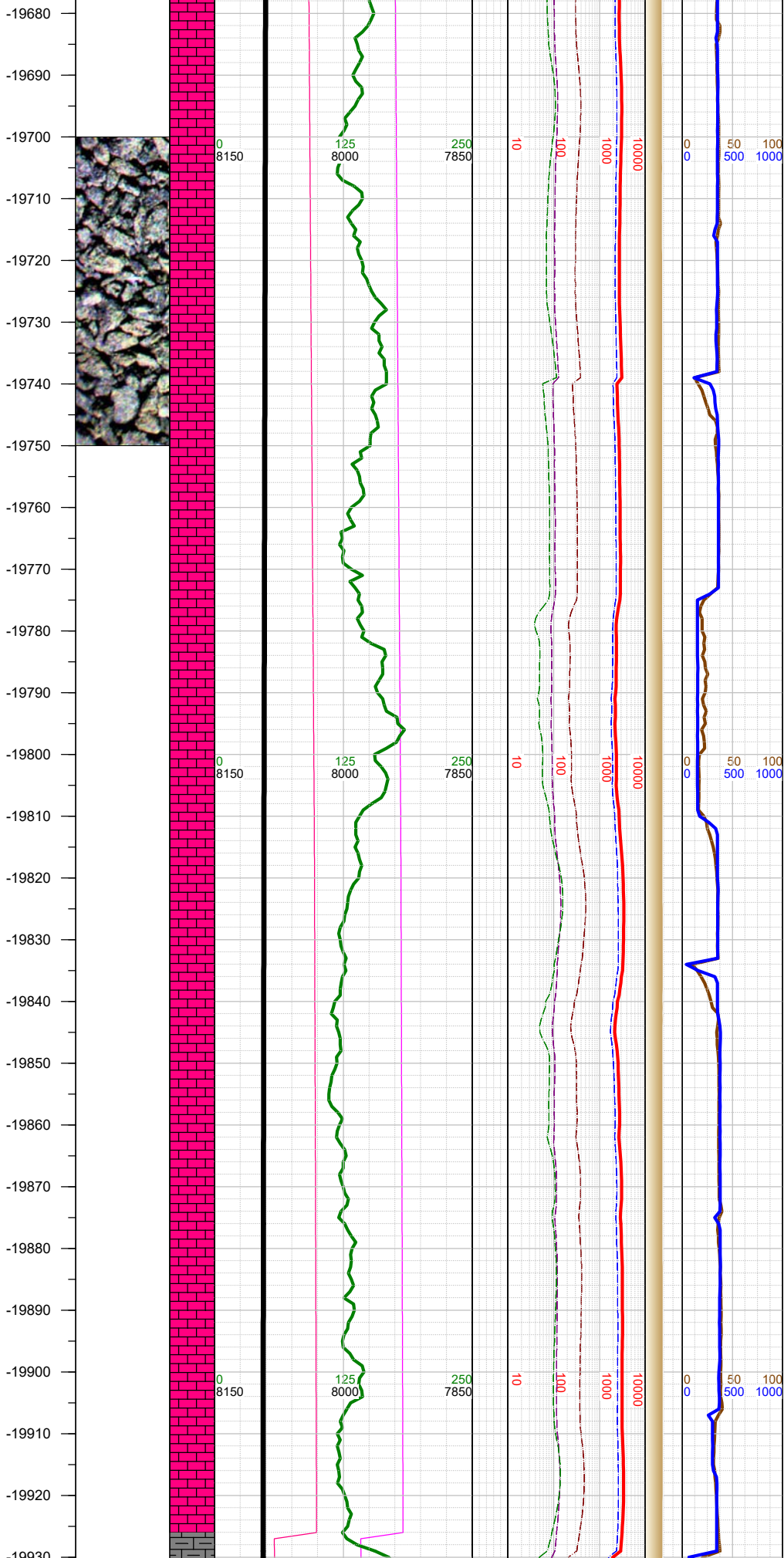

-19700 WT 9.6,  
VIS 40

-19709 INC  
89.26, AZM  
179.52, TVD  
8091.13

-19803 INC  
89.09, AZM  
179.65, TVD  
8092.48

-19820 WT 9.6,  
VIS 40

-19898 INC  
89.75, AZM  
179.43, TVD  
8093.44

-19910 WT 9.6,  
VIS 40

-19926 Fault:

-19750 MARL: dk gy-blk,  
mot, subblky-subply, sft-  
subfrm, rthy; CHK: med gy-  
brn, sft-subfrm, subblky,  
mot, v calc, rthy-sl wxy lstr;  
tr pyr;

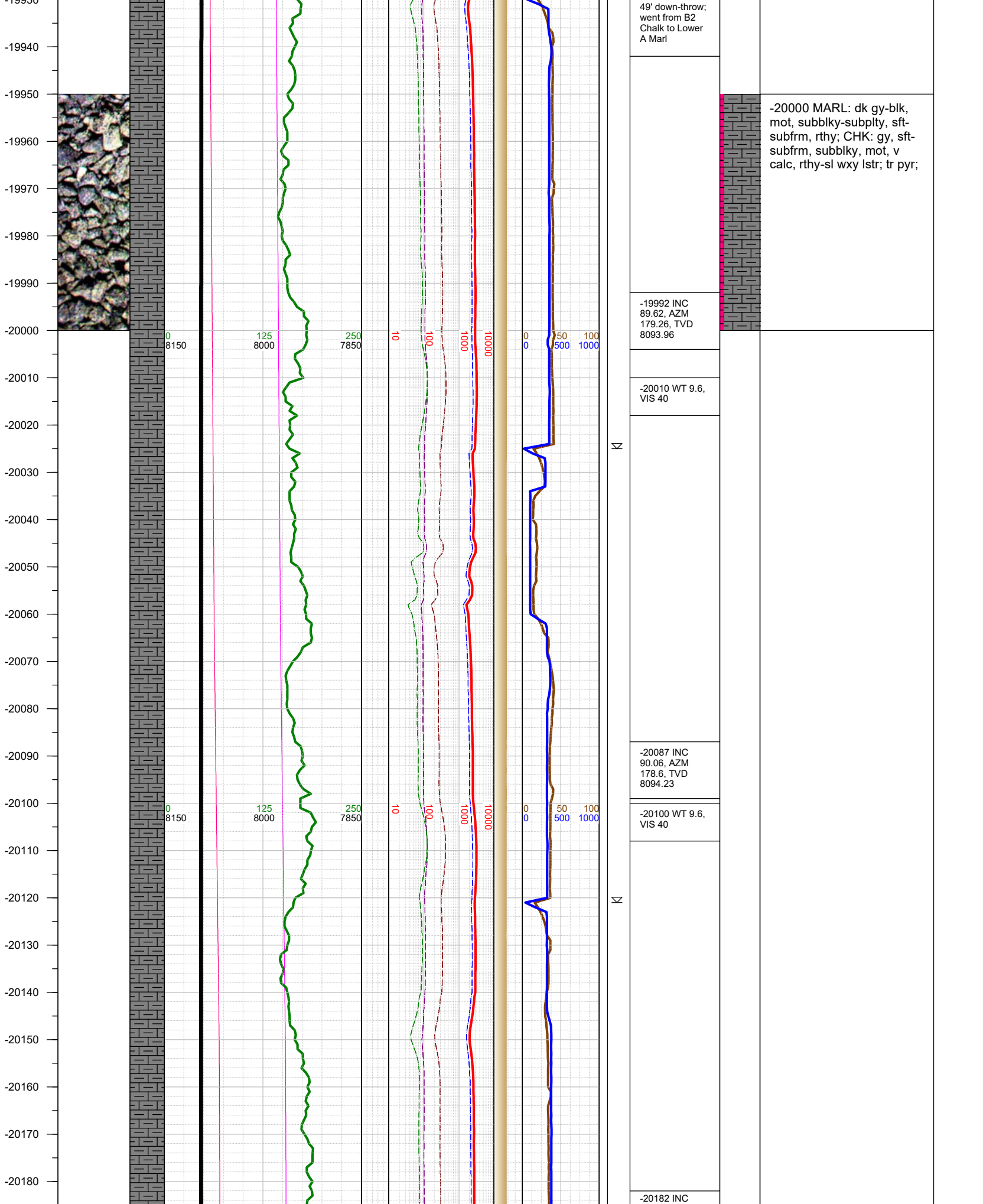



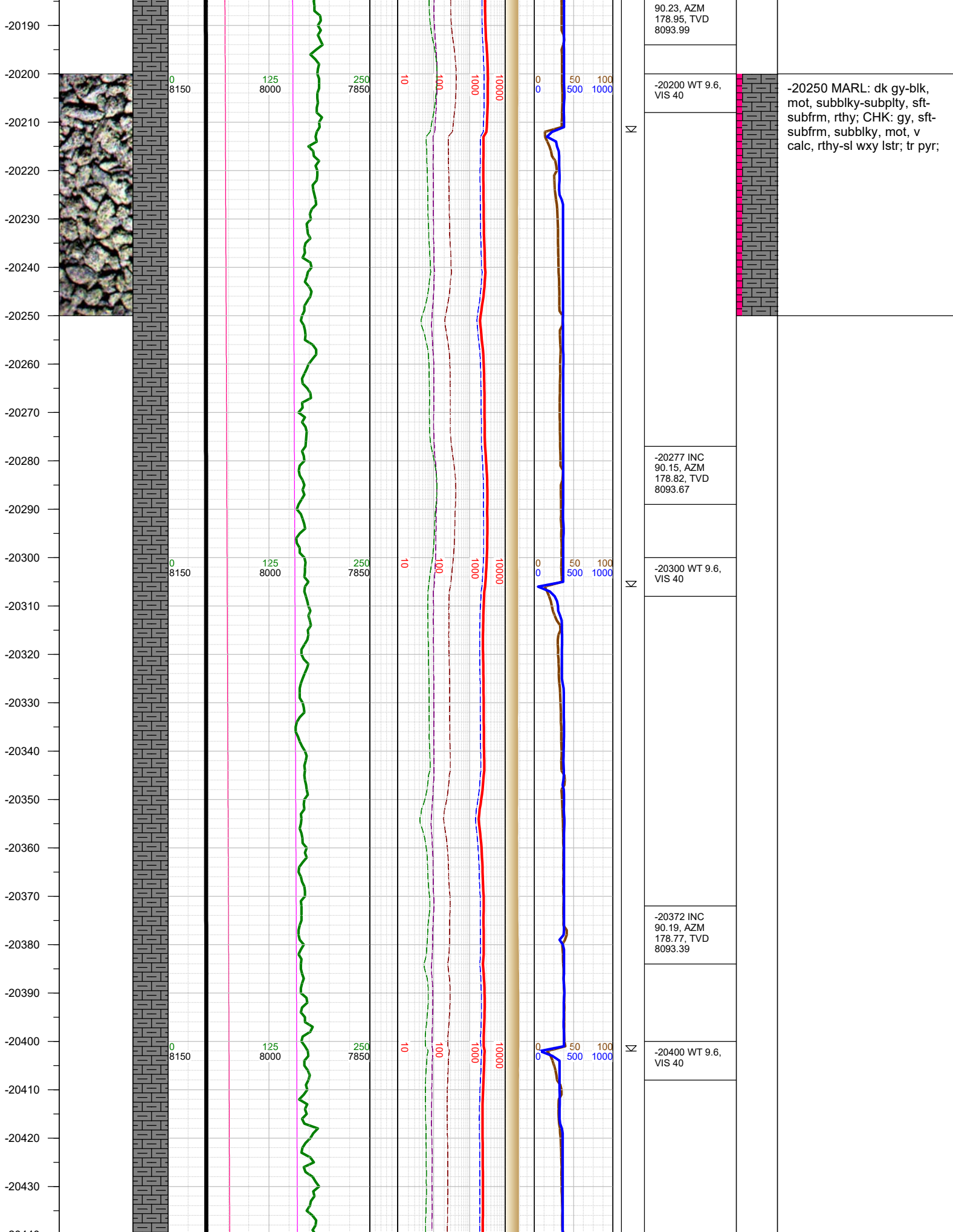

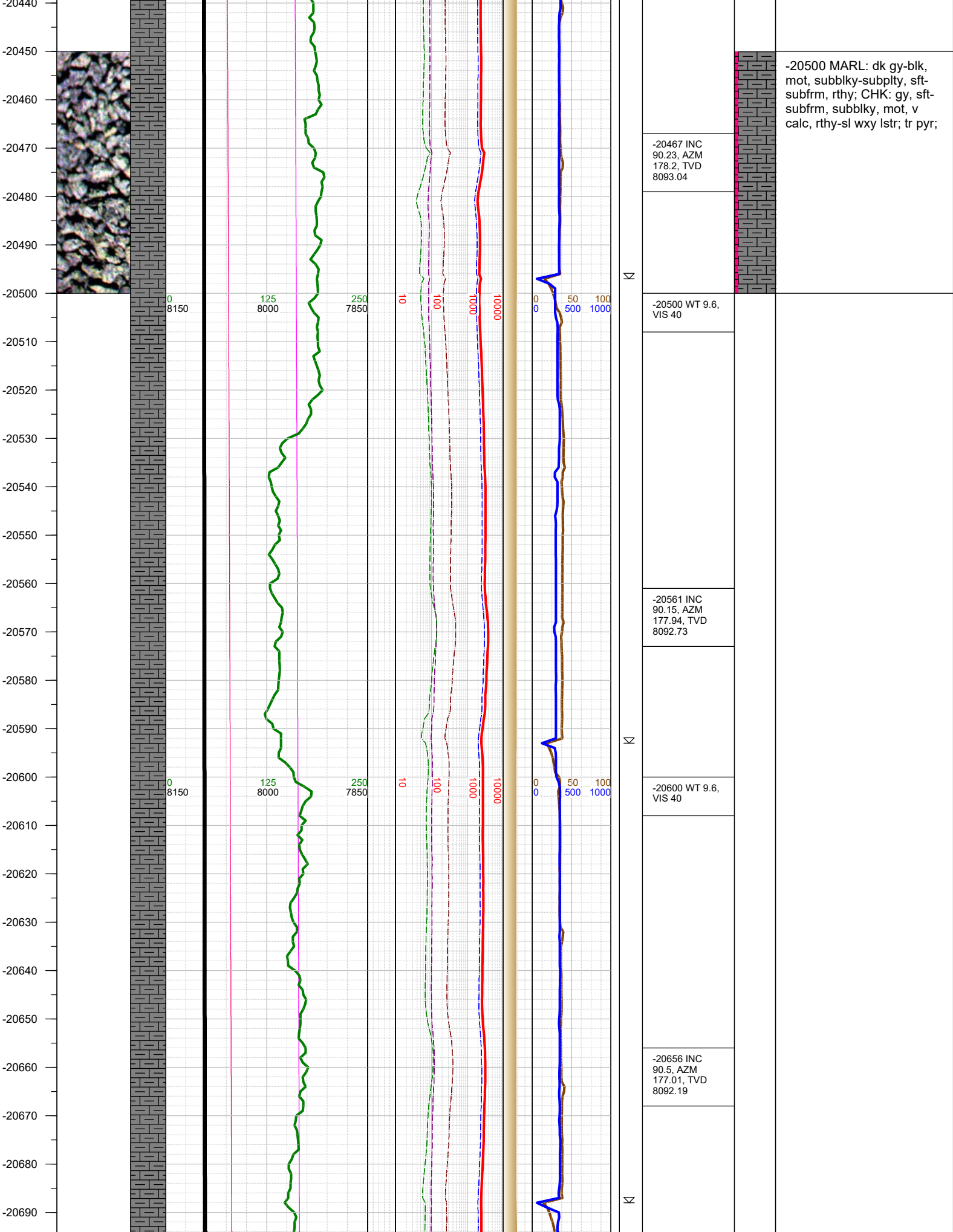

-20500 MARL: dk gy-blk, mot, subblky-subply, sft-subfrm, rthy; CHK: gy, sft-subfrm, subblky, mot, v calc, rthy-sl wxy lstr; tr pyr;

-20467 INC  
90.23, AZM  
178.2, TVD  
8093.04

-20500 WT 9.6,  
VIS 40

-20561 INC  
90.15, AZM  
177.94, TVD  
8092.73

-20600 WT 9.6,  
VIS 40

-20656 INC  
90.5, AZM  
177.01, TVD  
8092.19

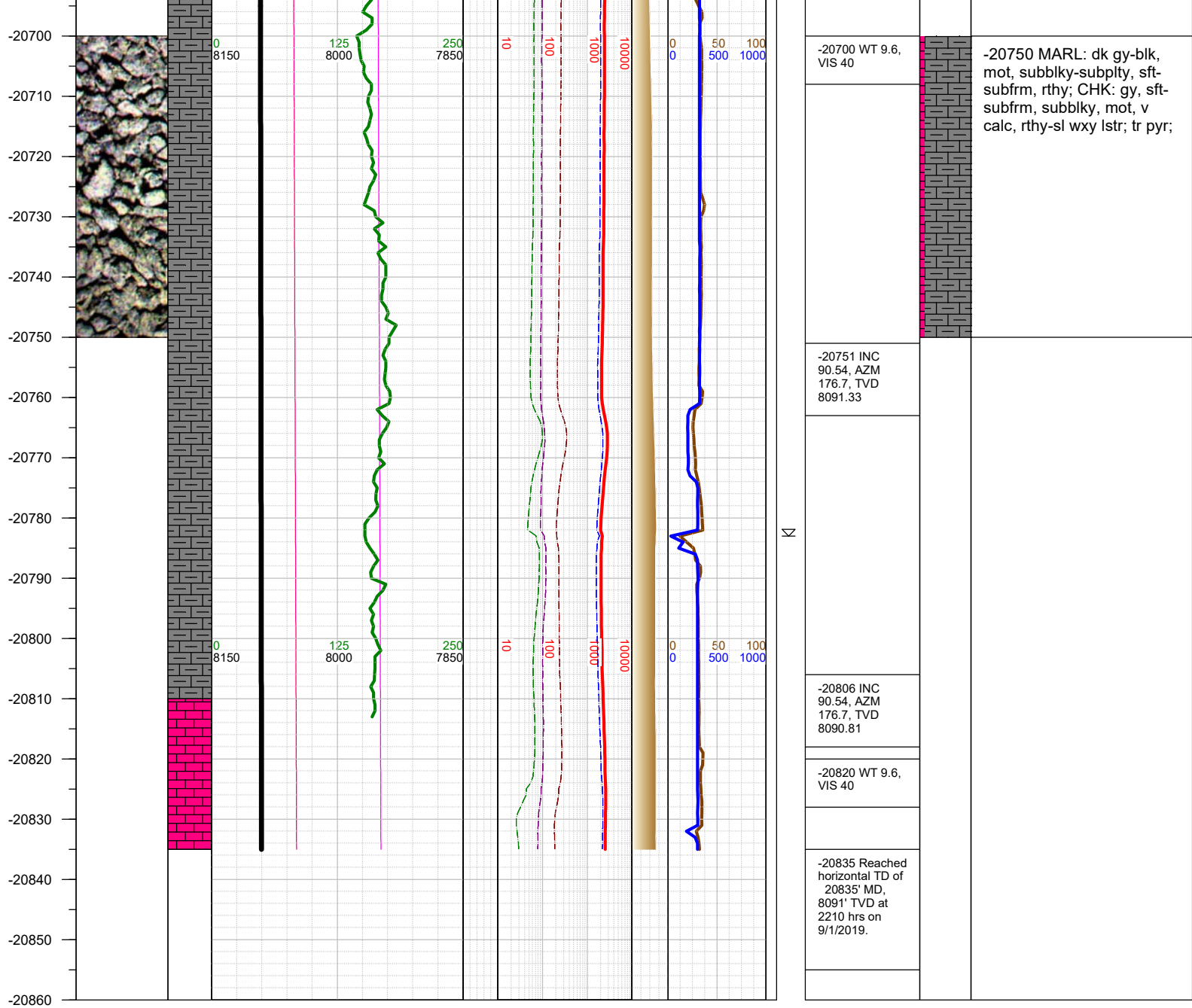

TOTAL DEPTH = 20835'

Thank you for using Earth Science Agency