

OPERATOR: **Extraction Oil & Gas**

WELL NAME: **Livingston S19-25-7N**

FIELD NAME: DJ Basin - Wattenberg

DRILLING RIG: Patterson 901

API #: 05-014-20751

LAT/LONG: 39.978562, -105.039737

SURFACE HOLE: NWSE S7-T1S-R68W, 2332' FSL, 1420' FEL

BOTTOM HOLE: S19-T1S-R68W, 460' FSL, 2292' FWL



Earth Science Agency, LLC

COUNTY: Broomfield  
STATE: Colorado  
GROUND ELEVATION: 5321'  
KELLY BUSHING: 5350'  
DRILLING FLUID: OBM  
TVD VS. MD: 8165' / 21037'  
SPUD DATE: August 11, 2019  
TD DATE: August 18, 2019  
  
DEPTHS LOGGED: 6000' - 21037'  
DATES LOGGED: August 11, 2019 - August 17, 2019  
GEOLOGISTS: Dominic Pitre, Kyle Newman  
SCALE: 5" = 100'

#### LEGEND

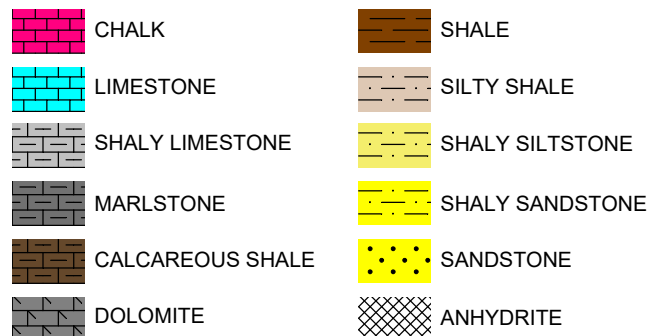

FORMATION  $\approx$  CONNECTION  $\Delta$  MIDNIGHT NEW BIT GAS SHOW FAULT

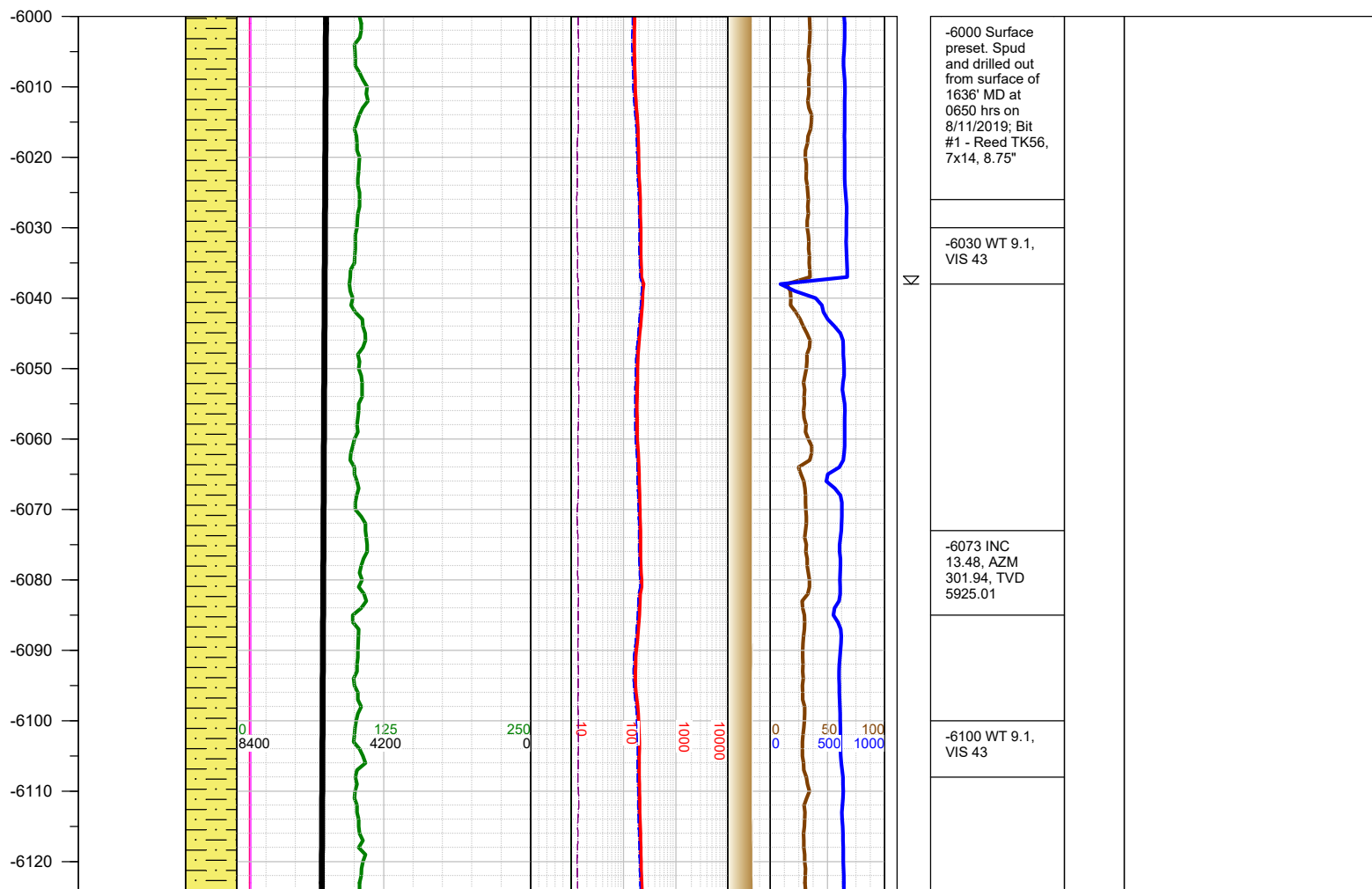
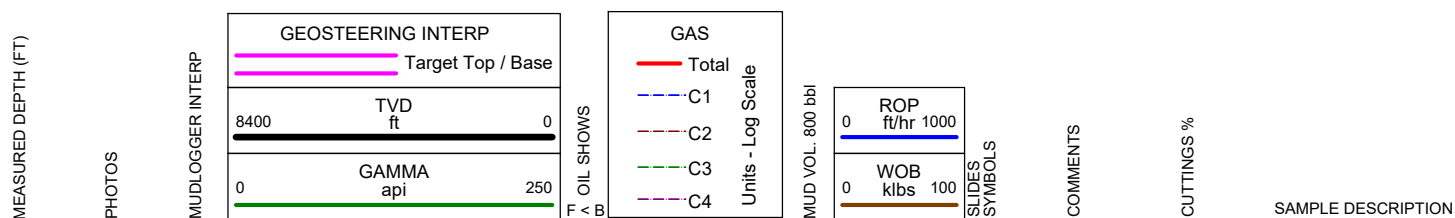

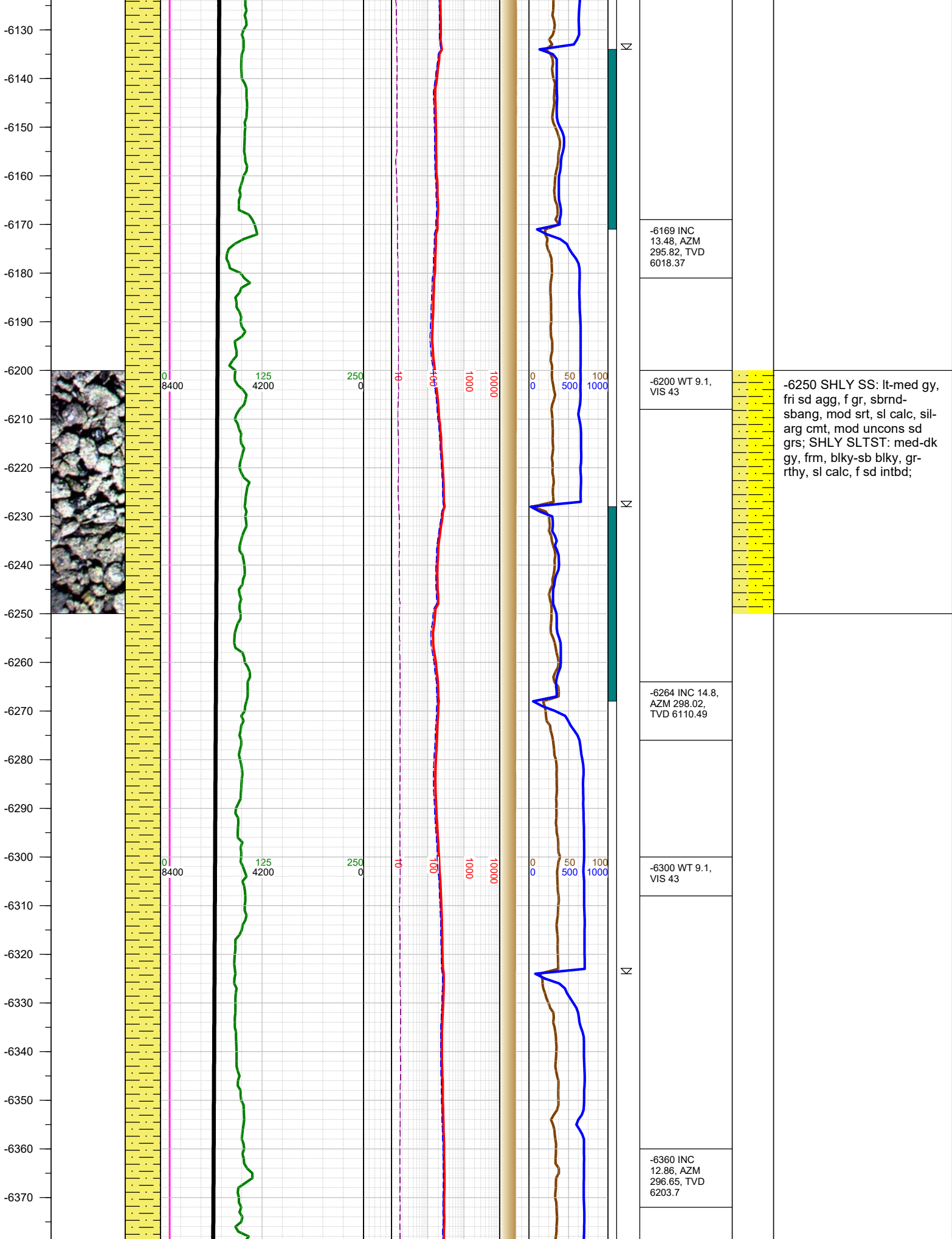

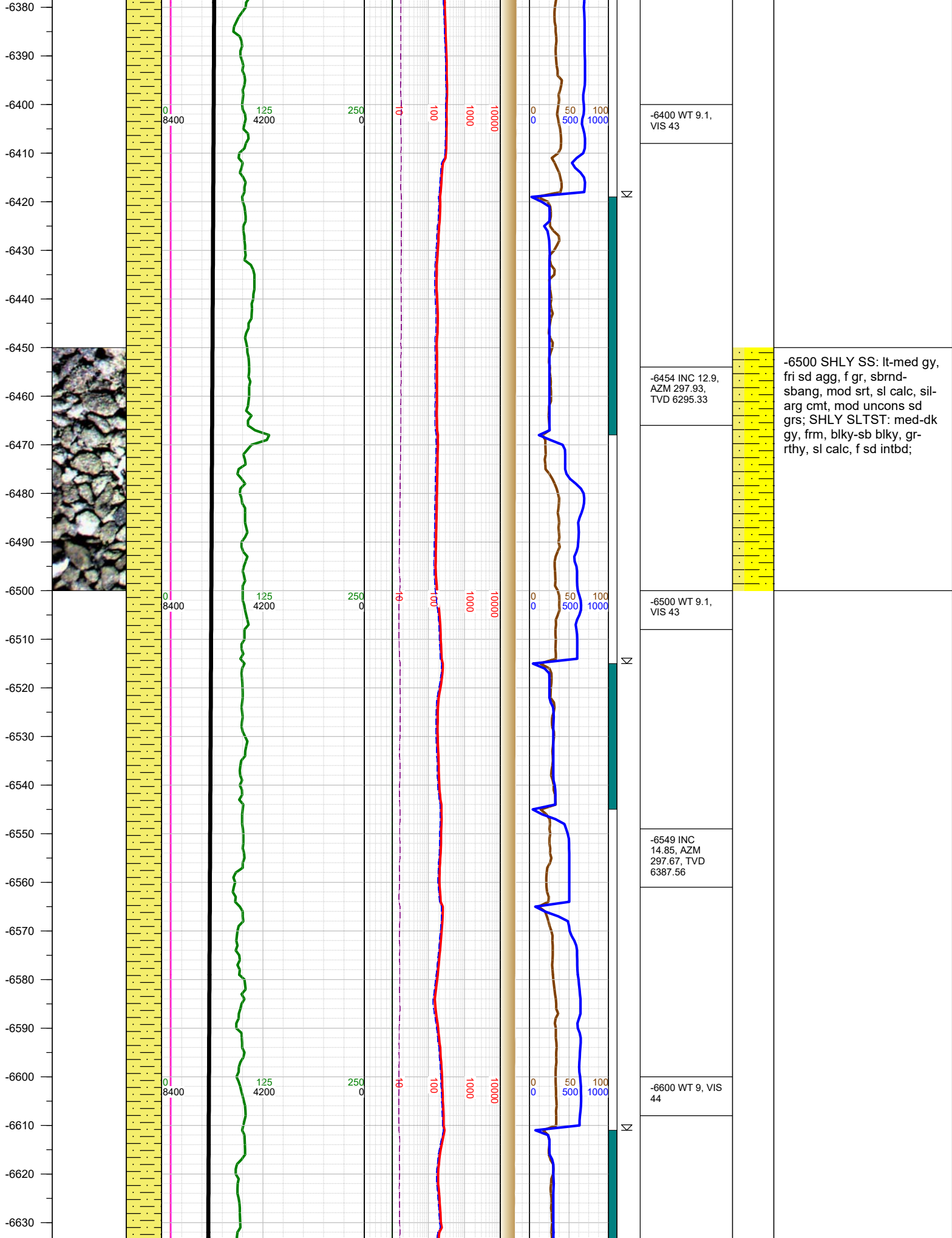

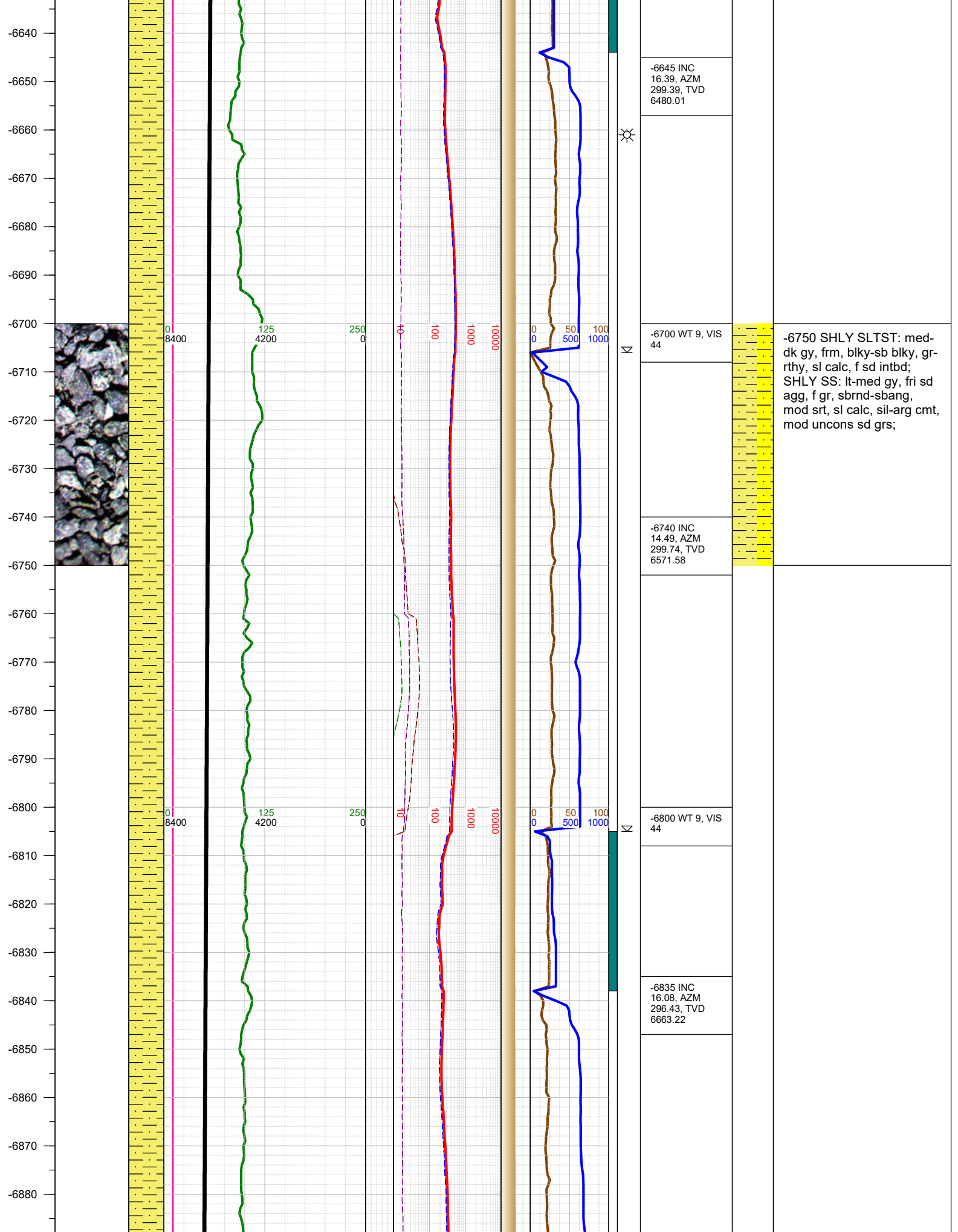



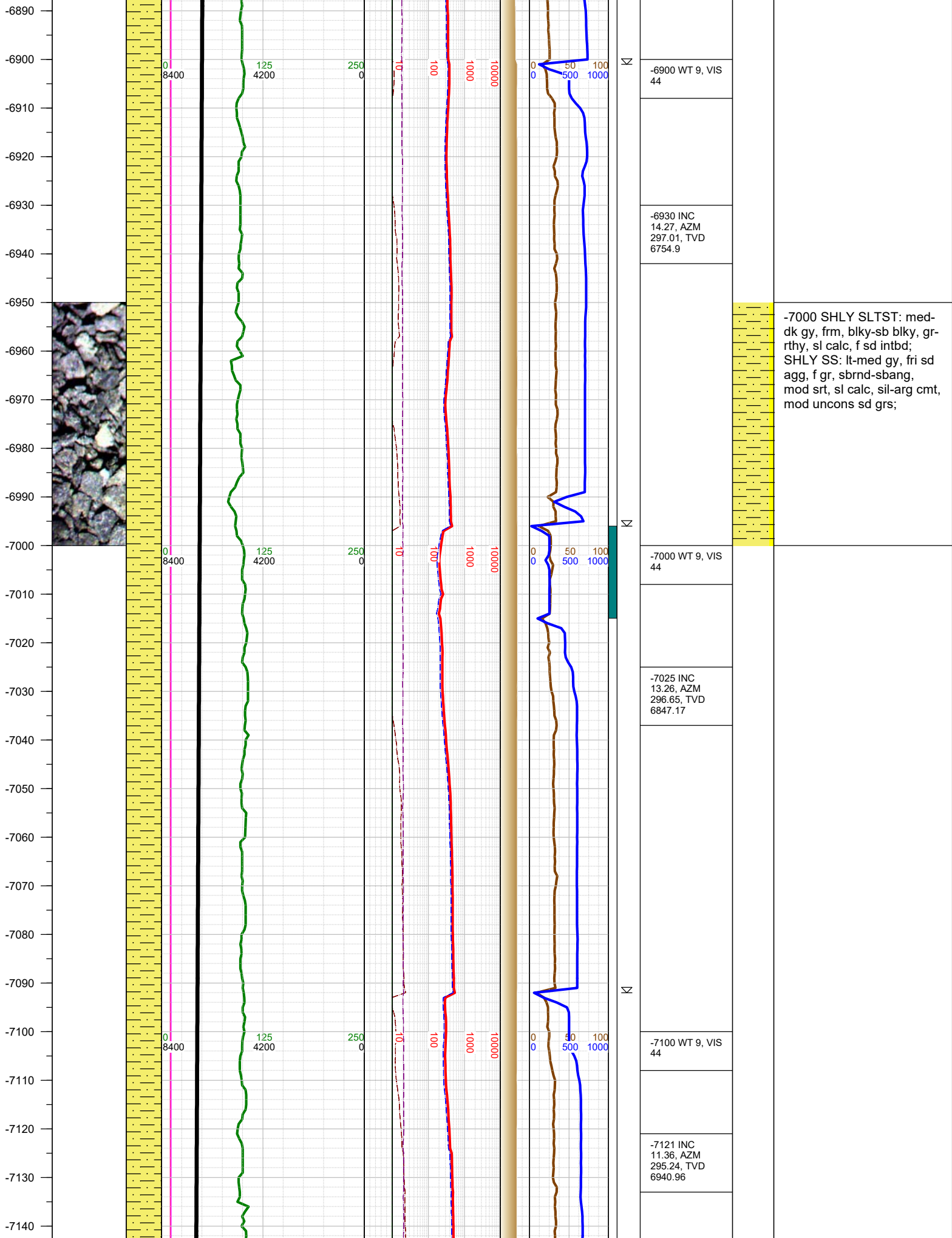

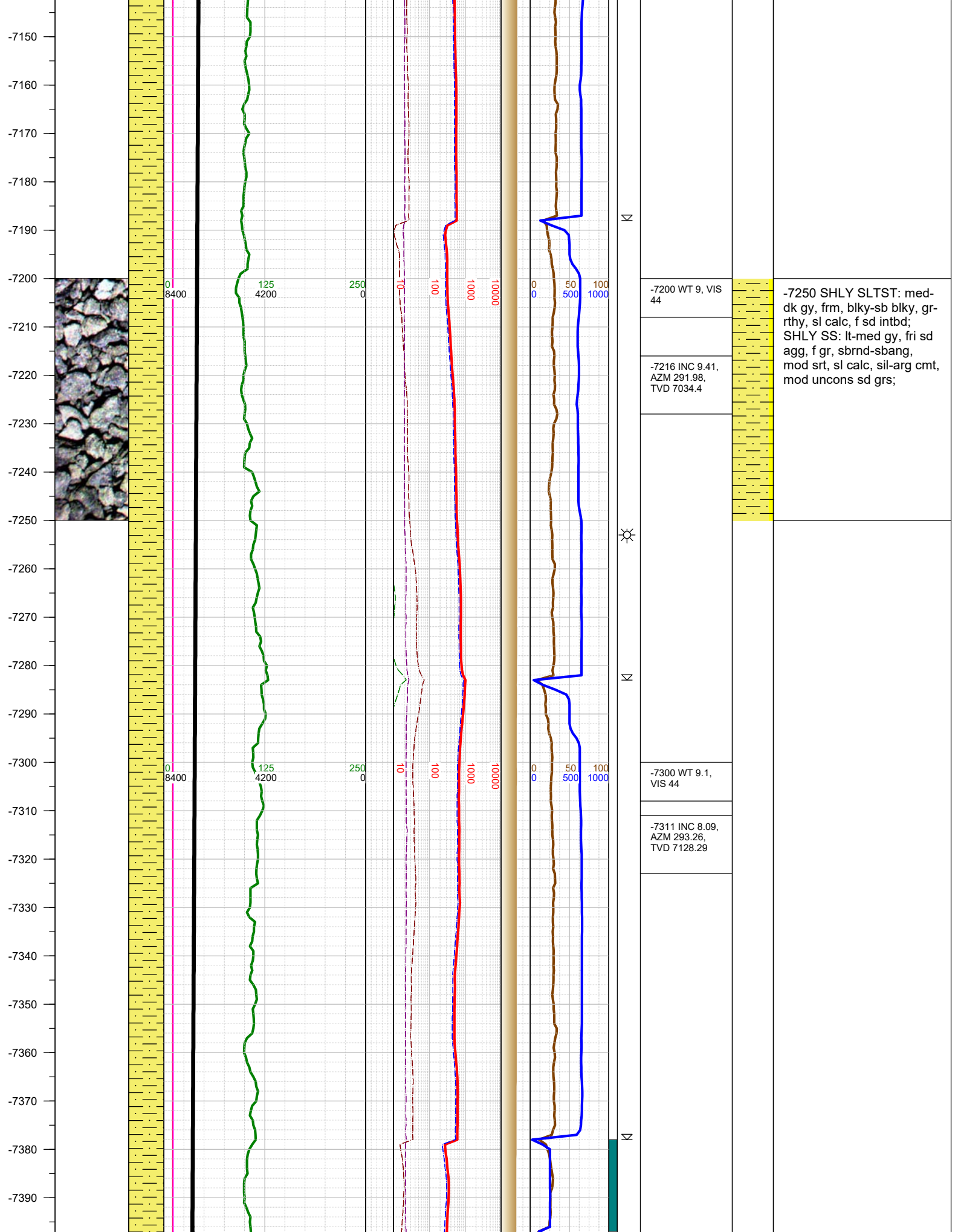





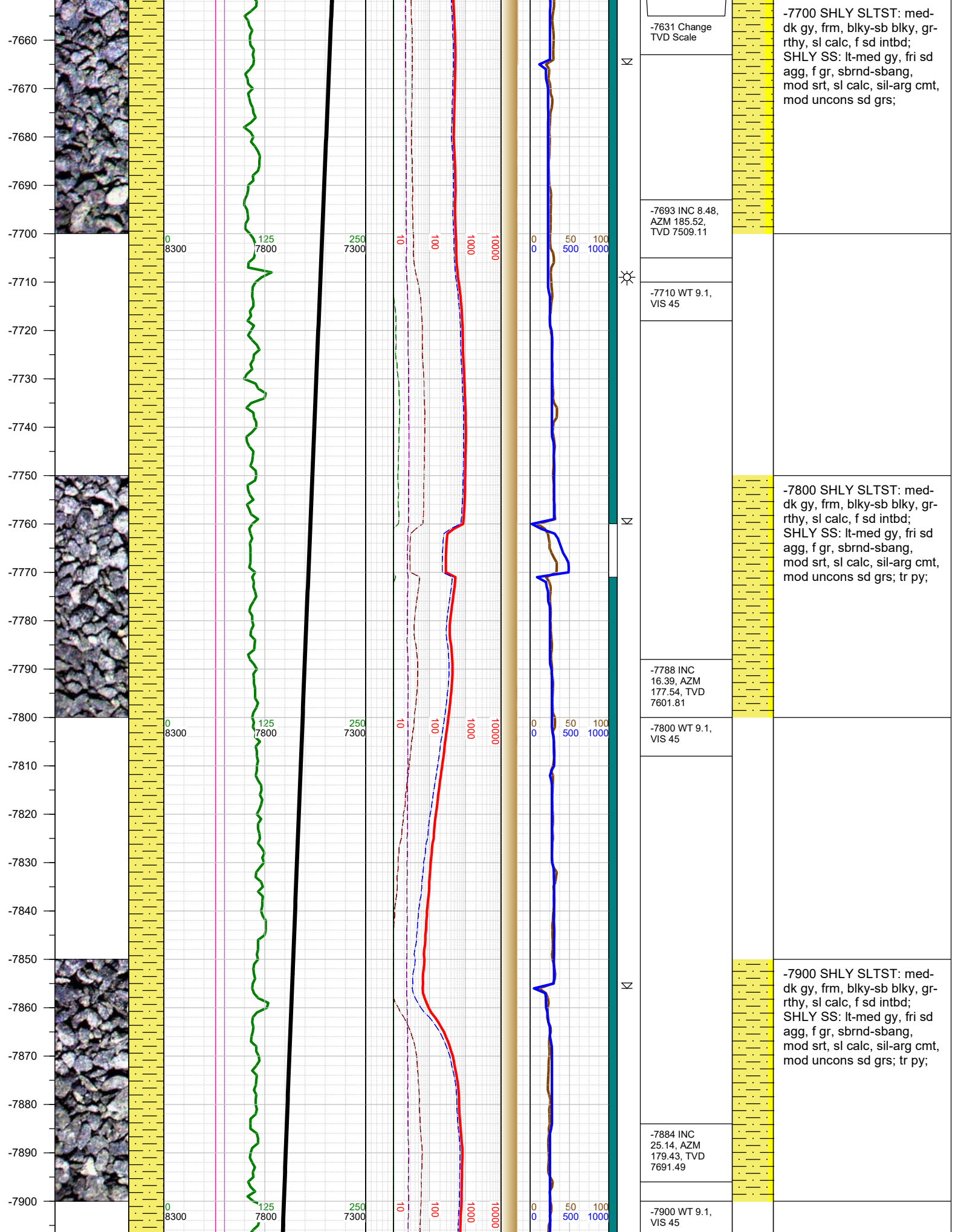



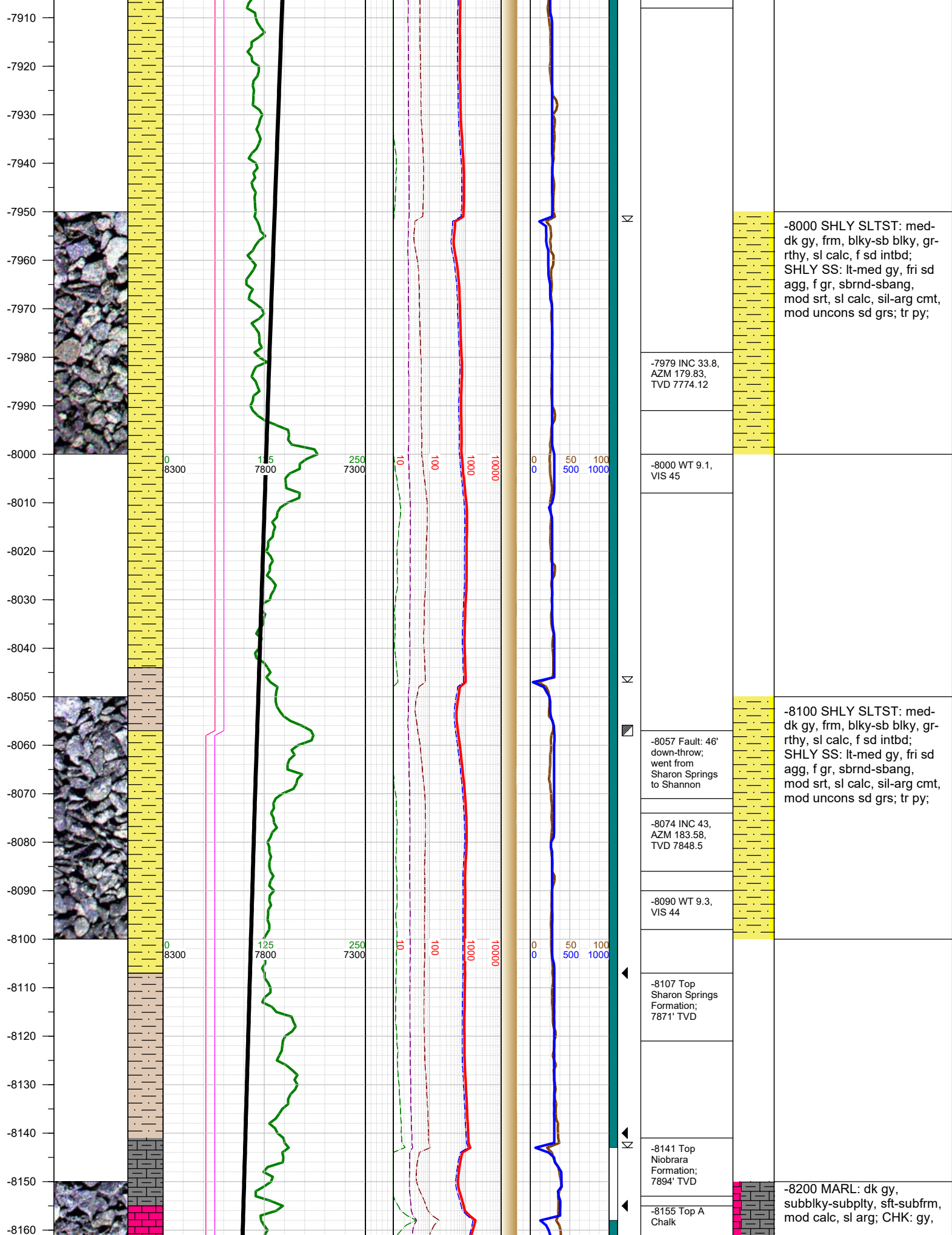

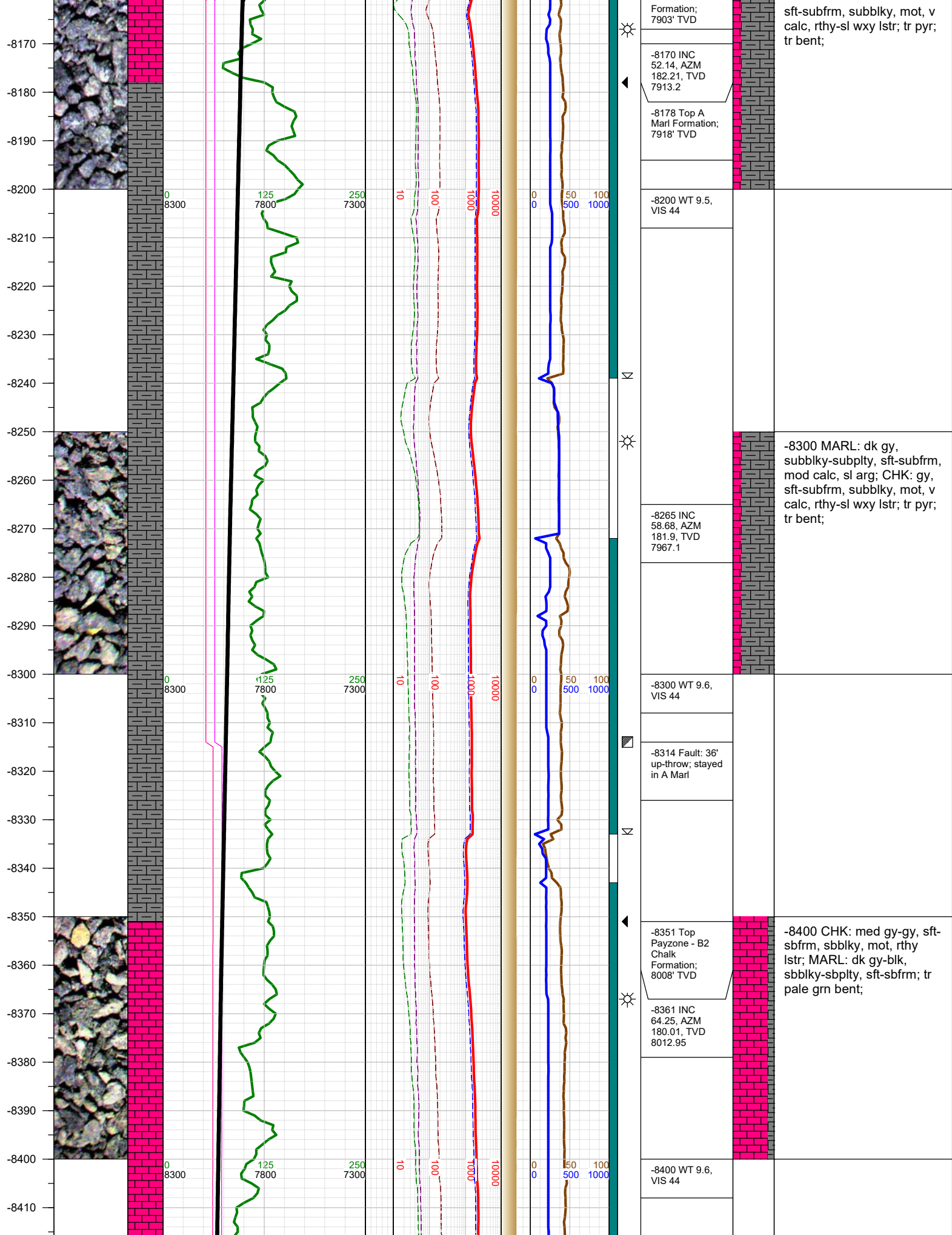

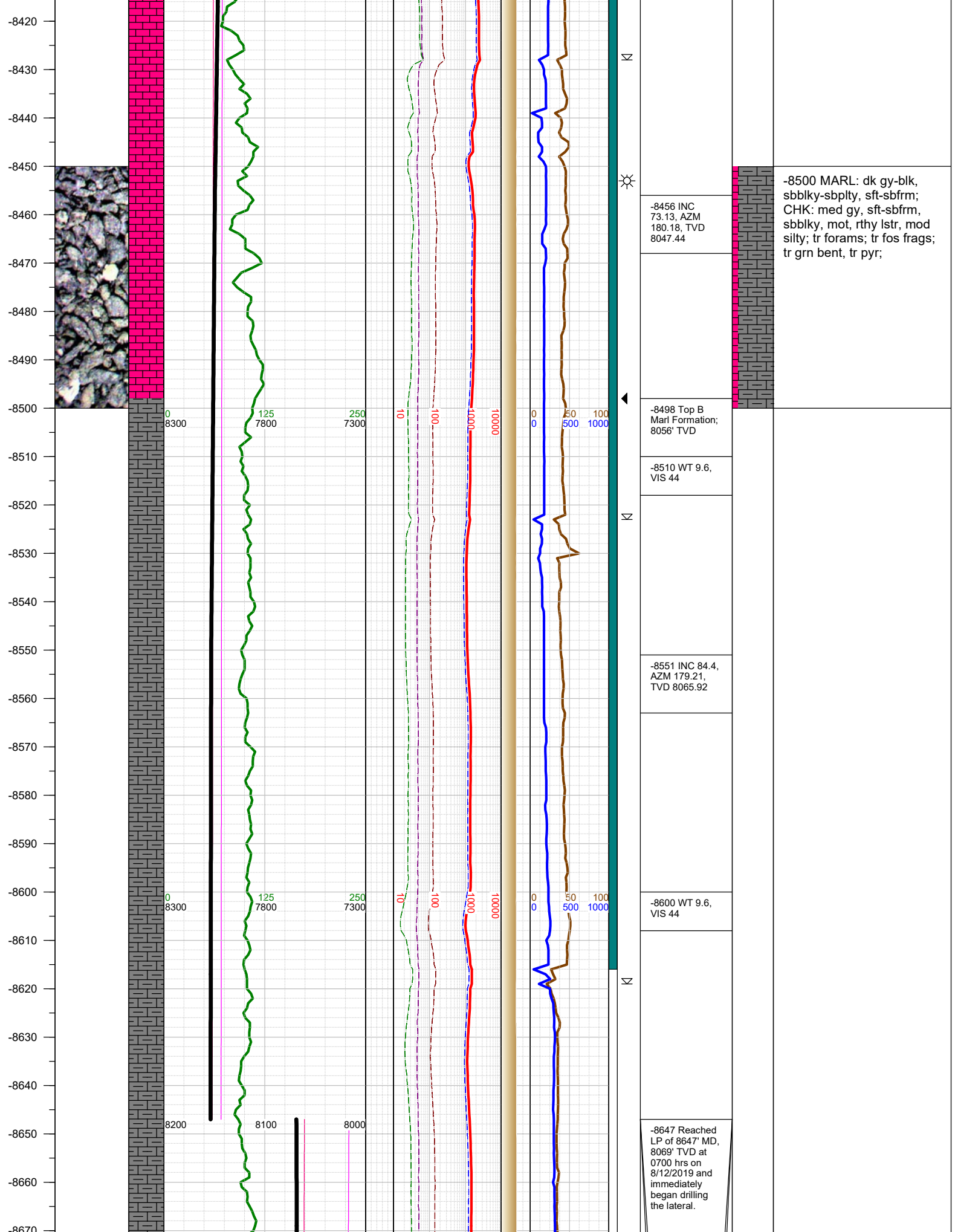



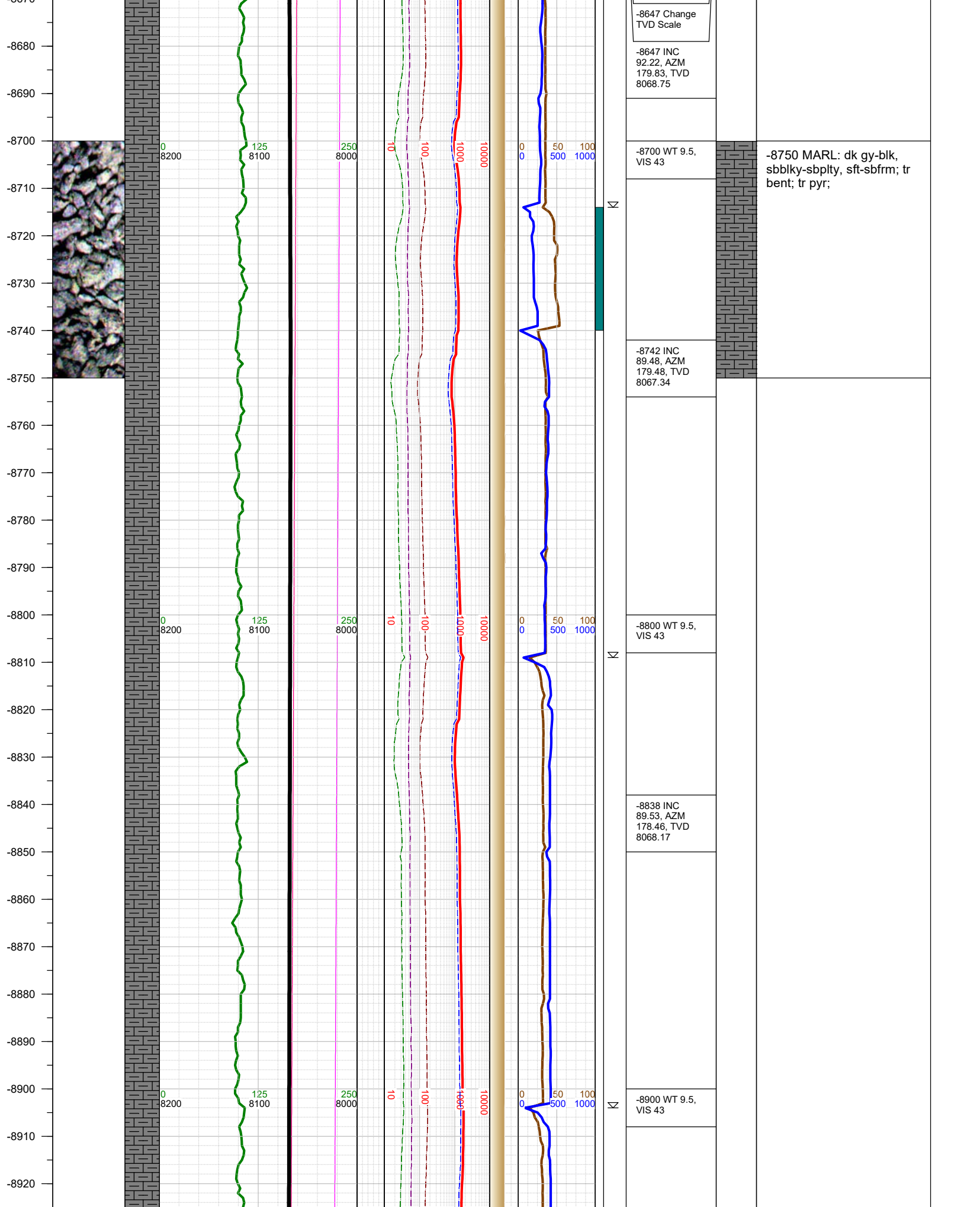



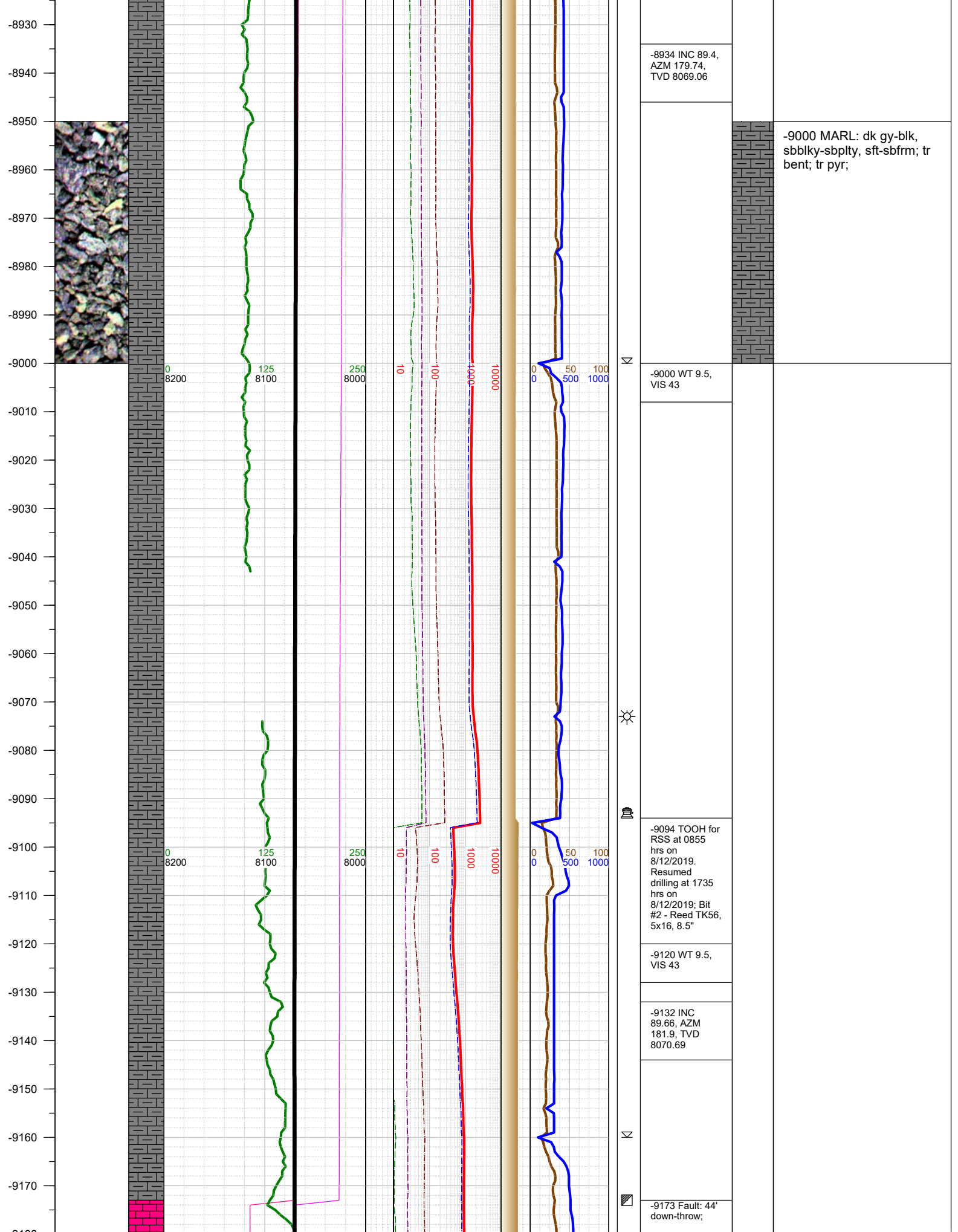

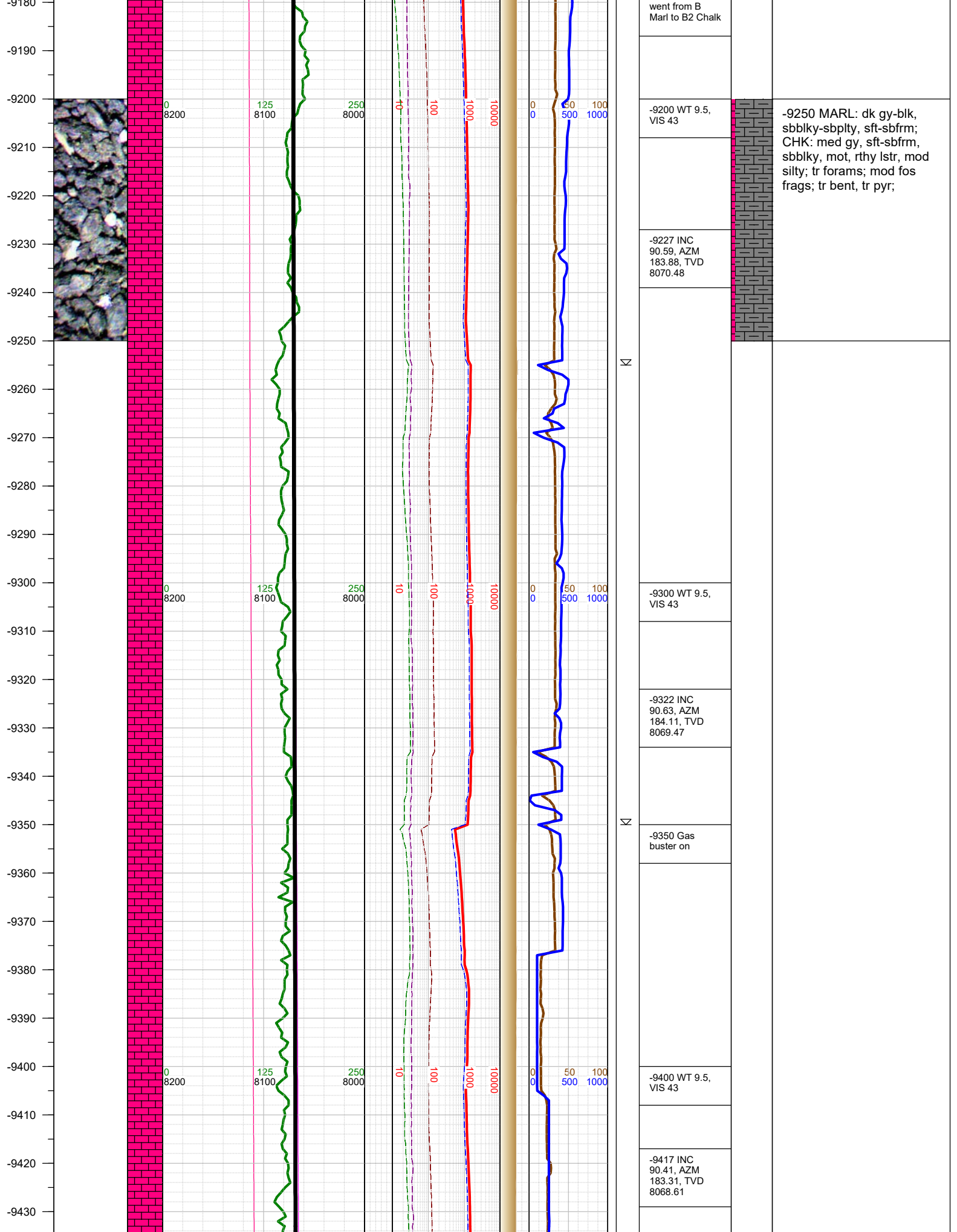

-9440  
-9450  
-9460  
-9470  
-9480  
-9490  
-9500  
-9510  
-9520  
-9530  
-9540  
-9550  
-9560  
-9570  
-9580  
-9590  
-9600  
-9610  
-9620  
-9630  
-9640  
-9650  
-9660  
-9670  
-9680

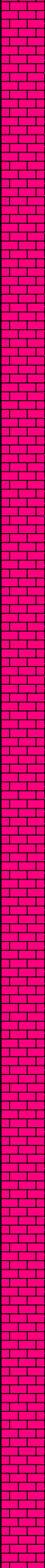
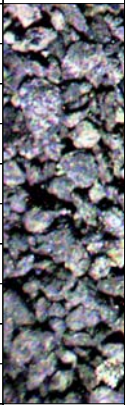

0  
8200

125  
8100

250  
8000

10

100

1000

10000

0  
0

50  
500

100  
1000

N

N

N

-9500 WT 9.5,  
VIS 43

-9512 INC  
90.23, AZM  
180.98, TVD  
8068.08

-9600 WT 9.5,  
VIS 43

-9608 INC  
90.15, AZM  
181.33, TVD  
8067.76

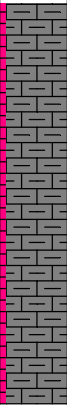

-9500 MARL: dk gy-blk,  
sbbly-sbply, sft-sbfrm;  
CHK: med gy, sft-sbfrm,  
sbbly, mot, rthy lstr, mod  
silty; tr forams; mod fos  
frags; tr bent, tr pyr;



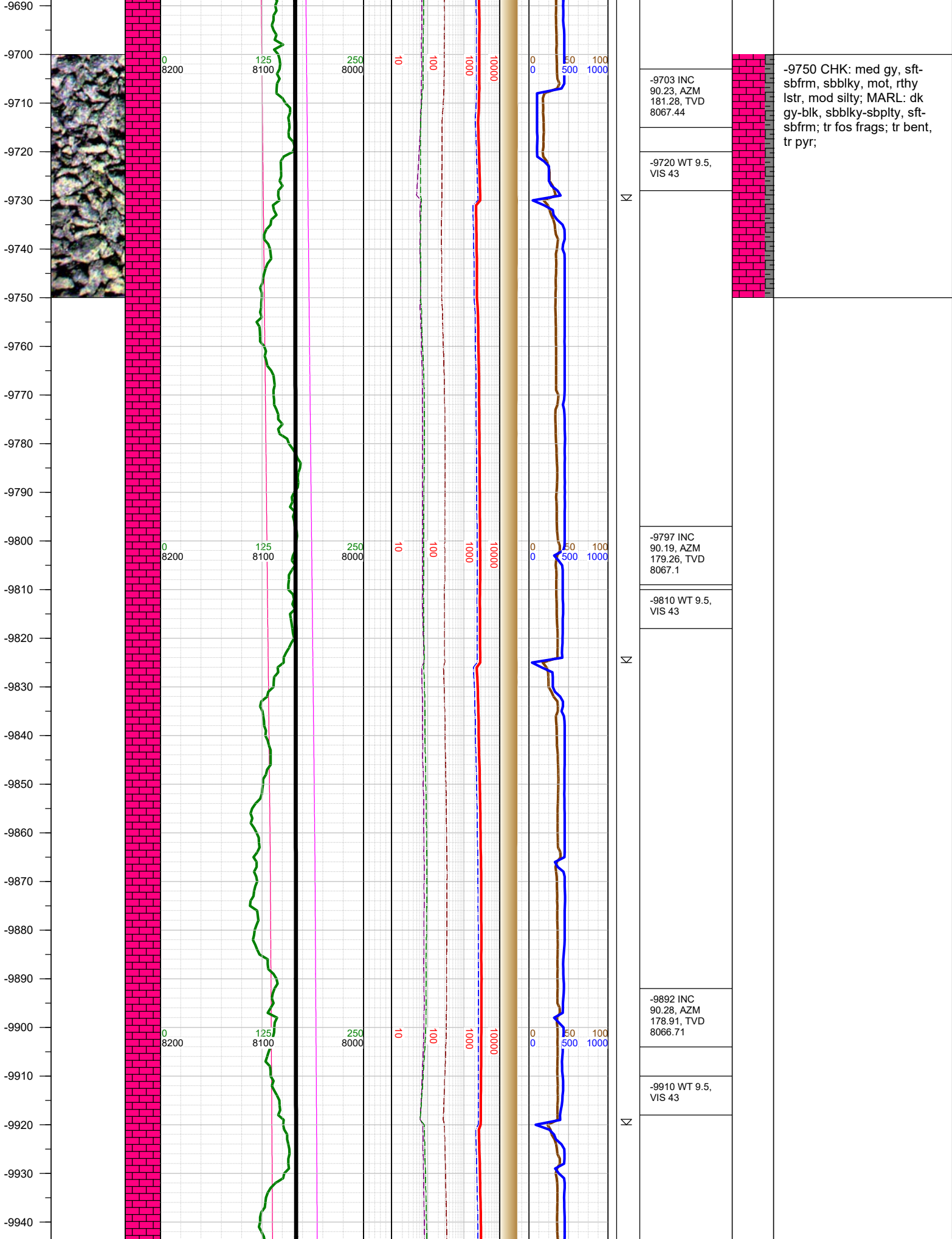



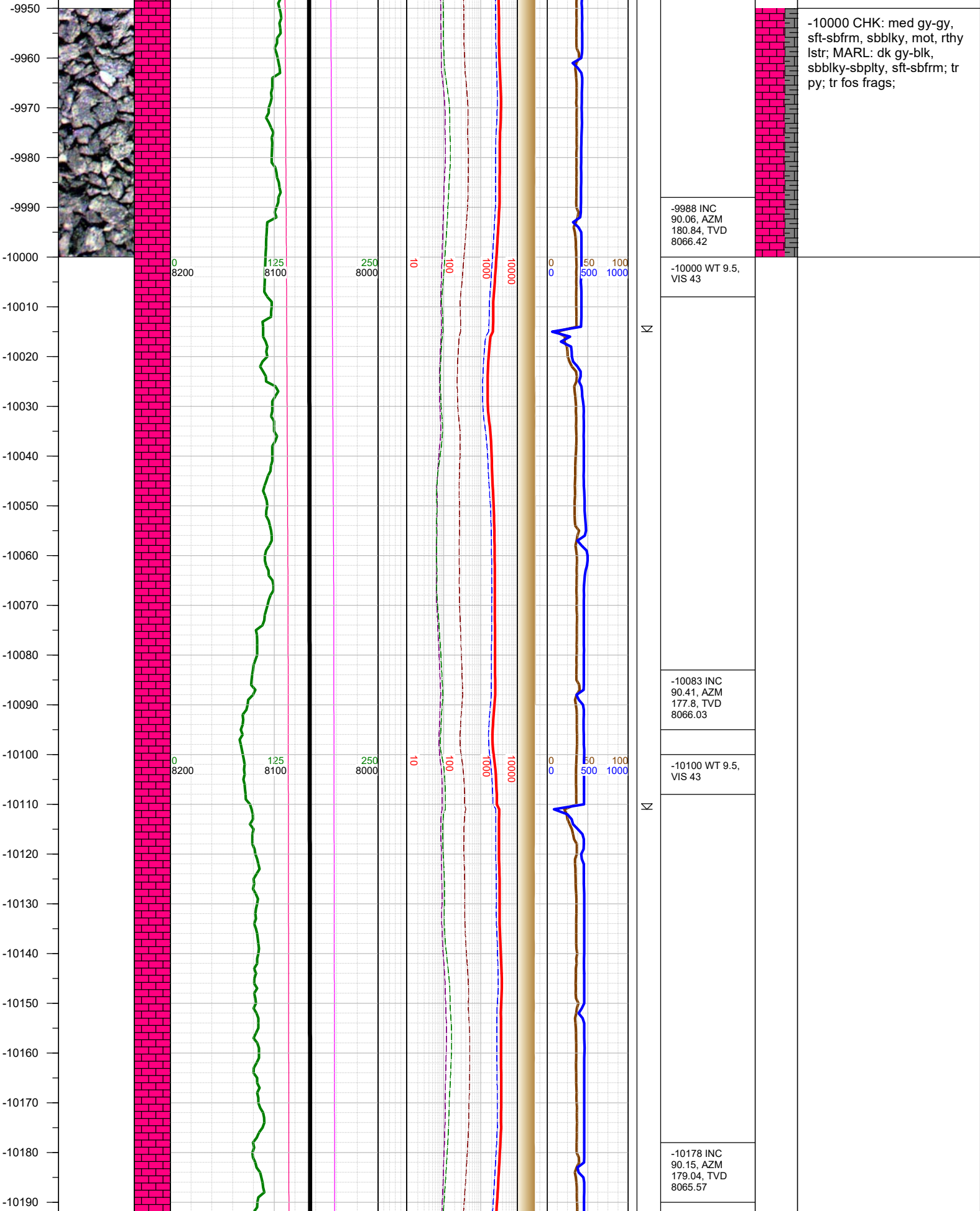

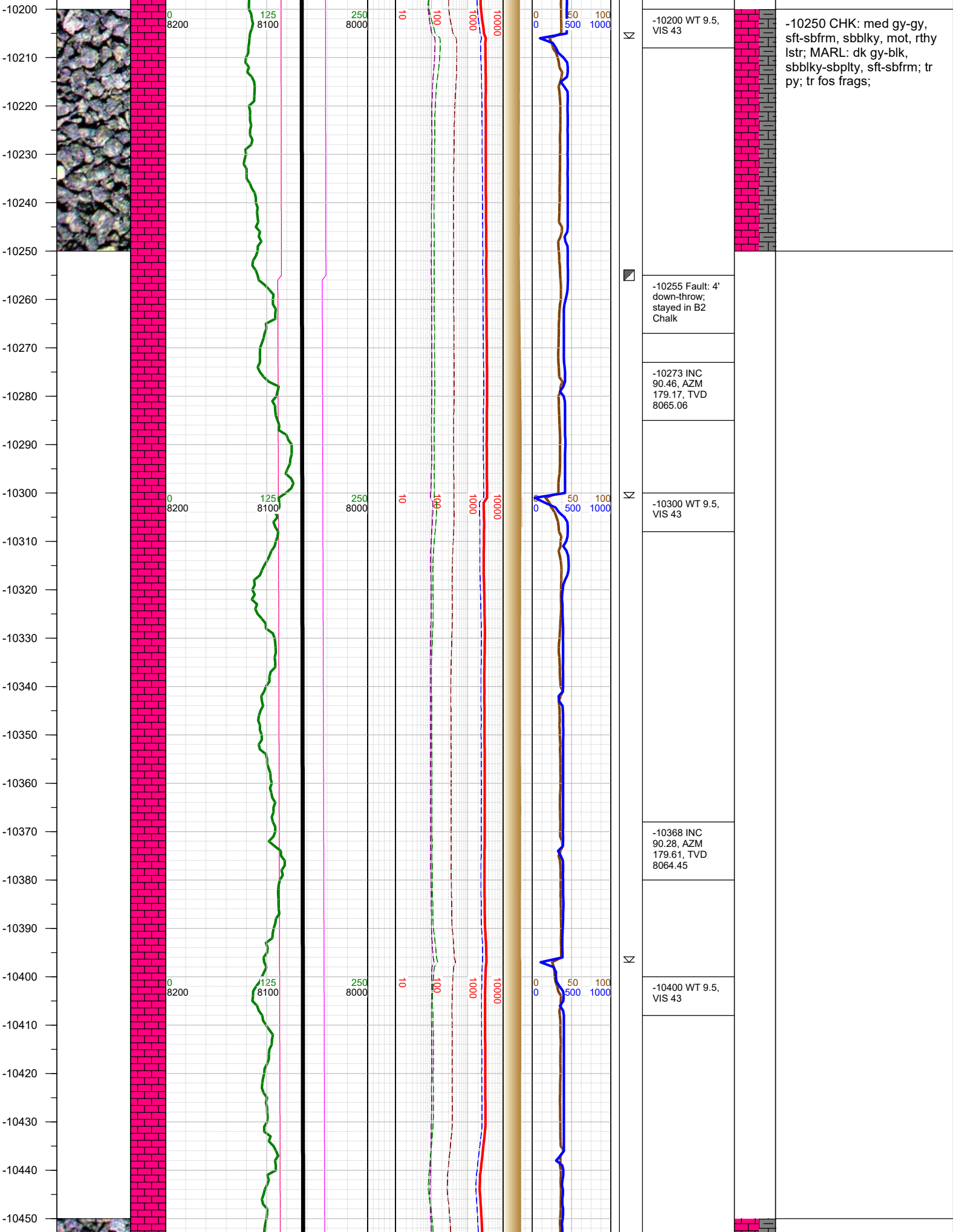

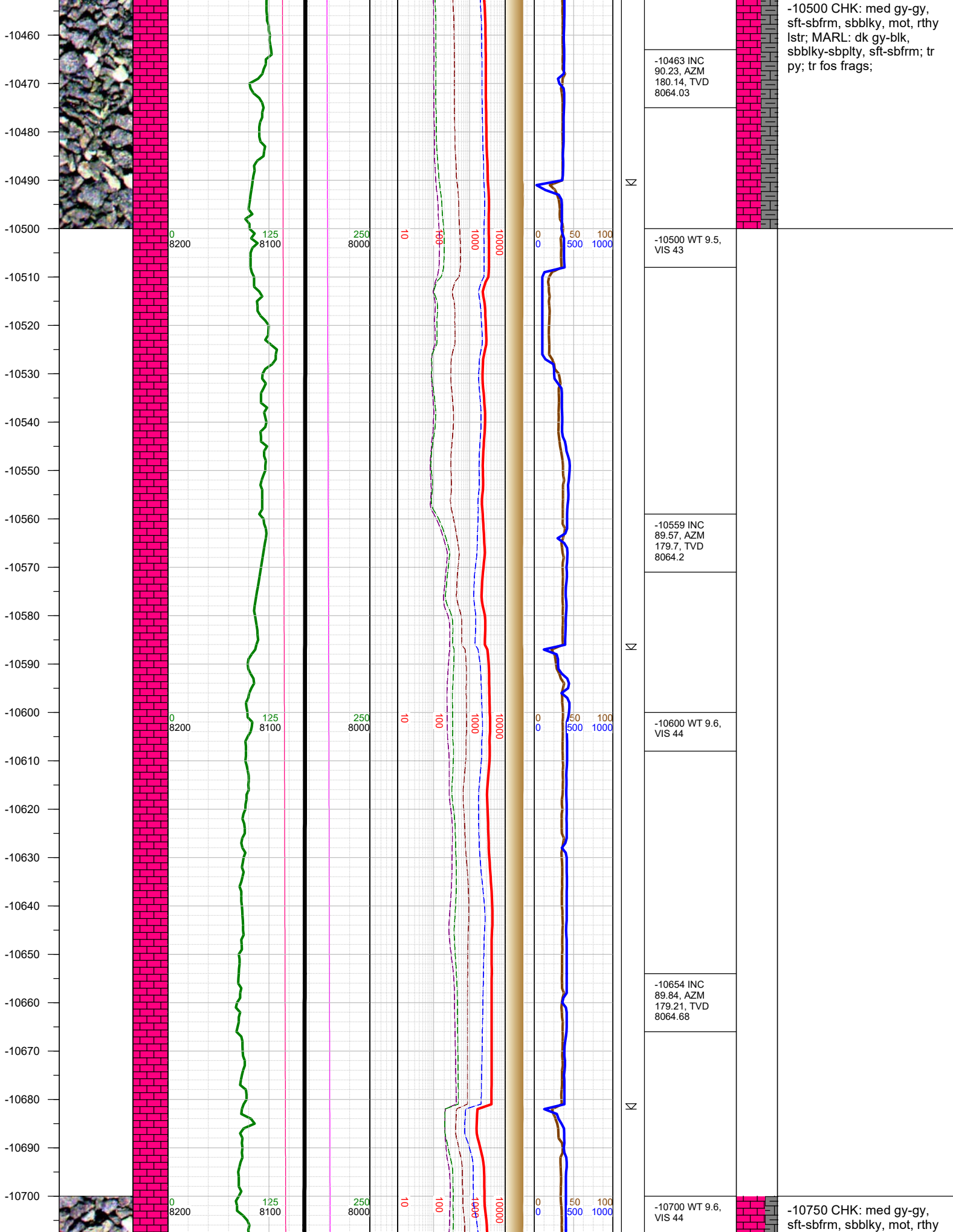

-10500 CHK: med gy-gy, sft-sbfrm, sbblky, mot, rthy lstr; MARL: dk gy-blk, sbblky-sbply, sft-sbfrm; tr py; tr fos frags;

-10463 INC  
90.23, AZM  
180.14, TVD  
8064.03

-10500 WT 9.5,  
VIS 43

-10559 INC  
89.57, AZM  
179.7, TVD  
8064.2

-10600 WT 9.6,  
VIS 44

-10654 INC  
89.84, AZM  
179.21, TVD  
8064.68

-10700 WT 9.6,  
VIS 44

-10750 CHK: med gy-gy, sft-sbfrm, sbblky, mot, rthy



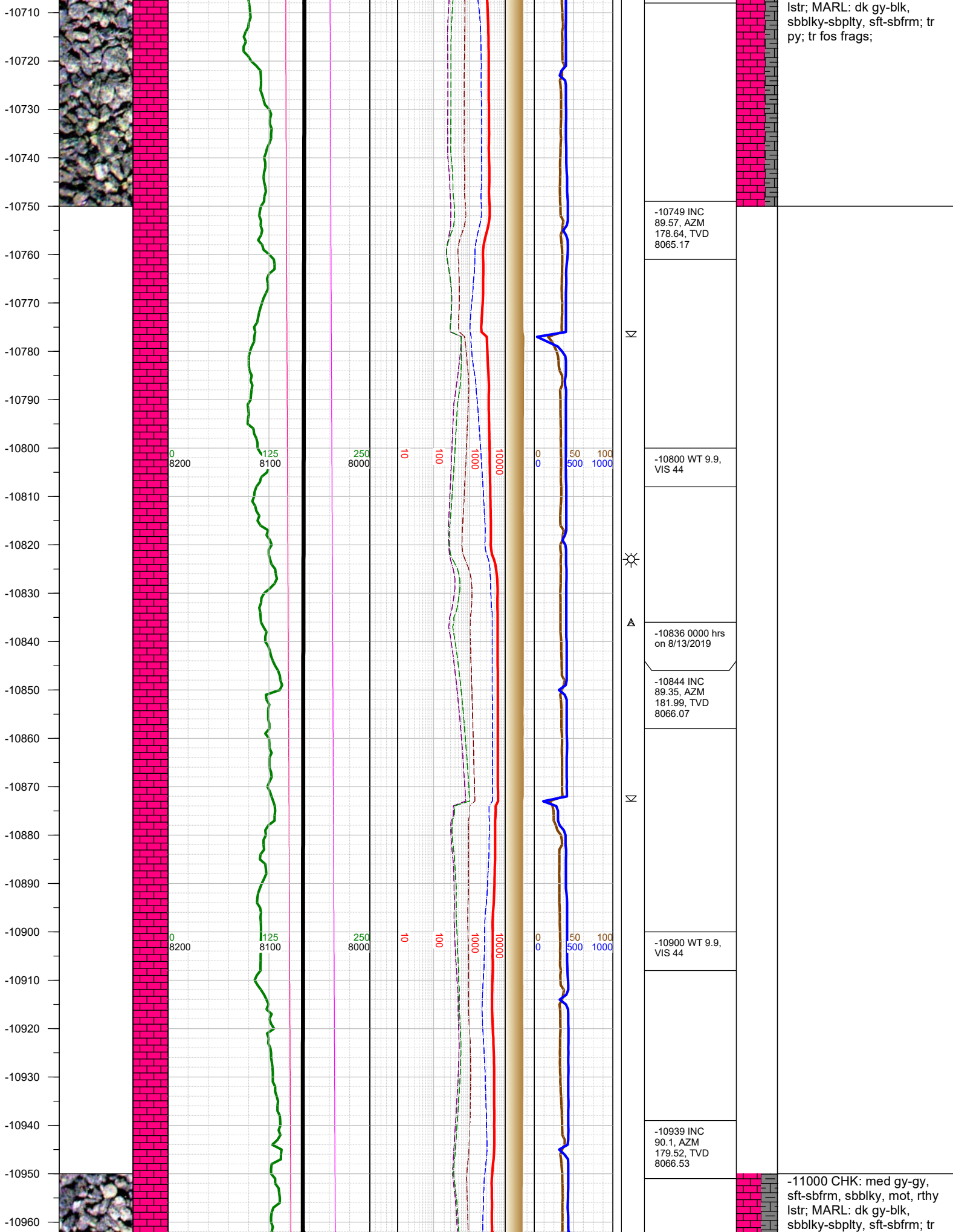



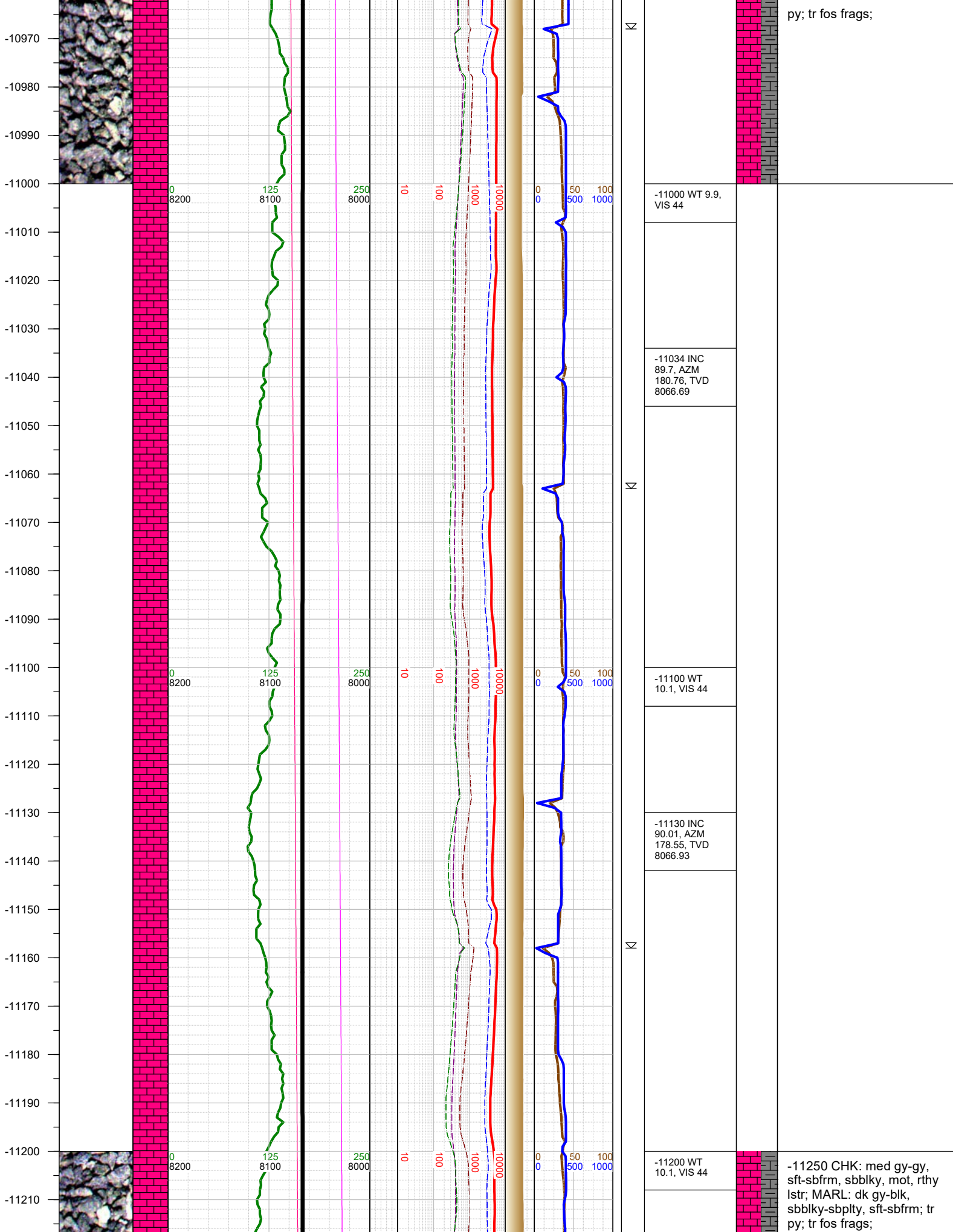

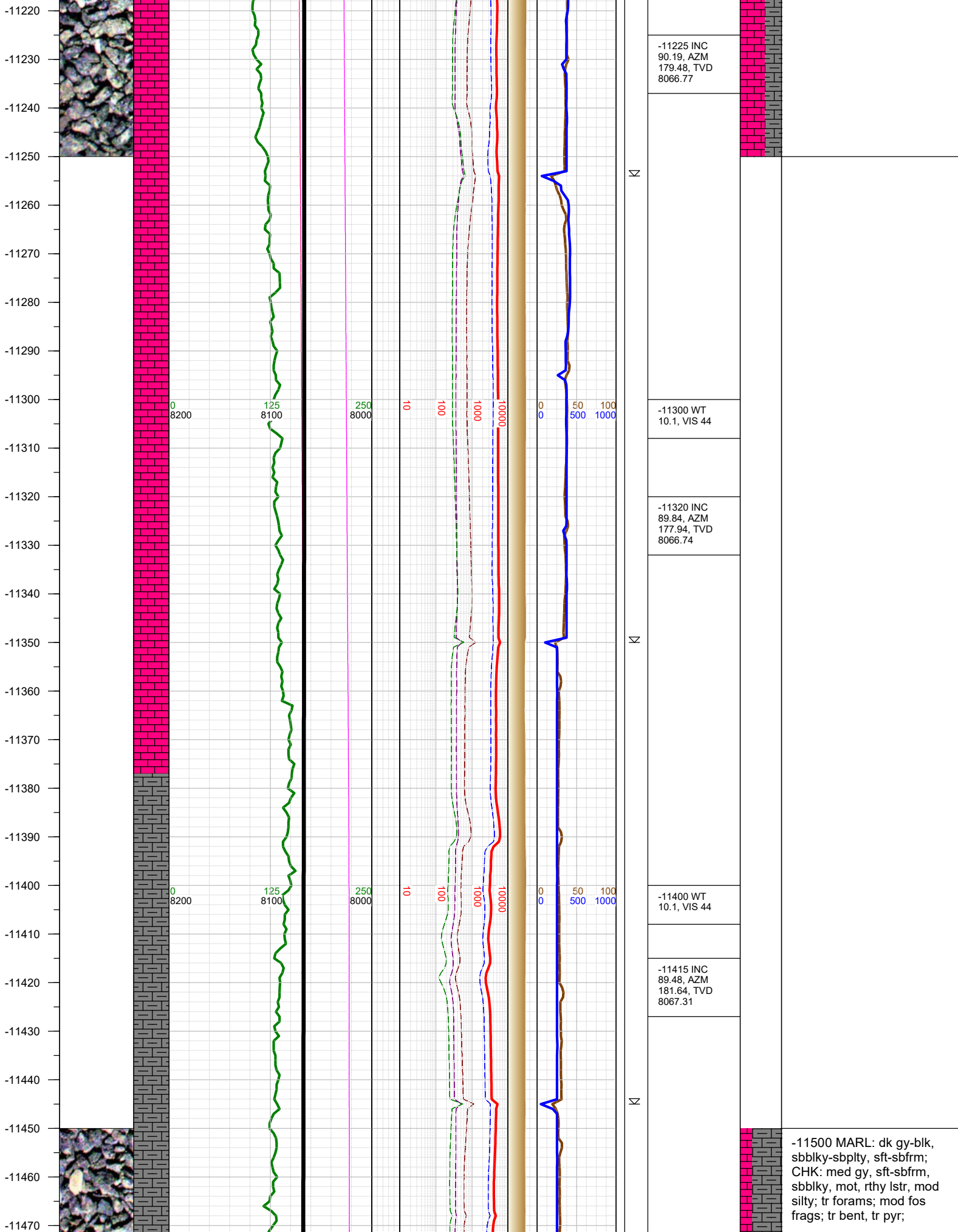

-11480  
-11490  
-11500  
-11510  
-11520  
-11530  
-11540  
-11550  
-11560  
-11570  
-11580  
-11590  
-11600  
-11610  
-11620  
-11630  
-11640  
-11650  
-11660  
-11670  
-11680  
-11690  
-11700  
-11710  
-11720

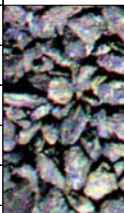
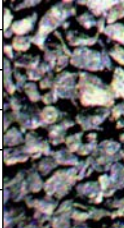

0  
8200

125  
8100

250  
8000

10

100

1000

10000

0  
0

50  
500

100  
1000



N

N

-11500 WT  
10.1, VIS 44

-11510 INC  
89.79, AZM  
179.52, TVD  
8067.91

-11606 INC  
89.35, AZM  
180.62, TVD  
8068.63

-11620 WT  
10.1, VIS 44

-11701 INC  
89.88, AZM  
179.3, TVD  
8069.27

-11720 WT  
10.1, VIS 44

-11750 MARL: dk gy-blk,  
sbbly-sbply, sft-sbfrm;  
CHK: med gy, sft-sbfrm,  
sbbly, mot, rthy lstr, mod  
silty; mod forams; mod fos  
frags; tr grn bent, tr pyr;



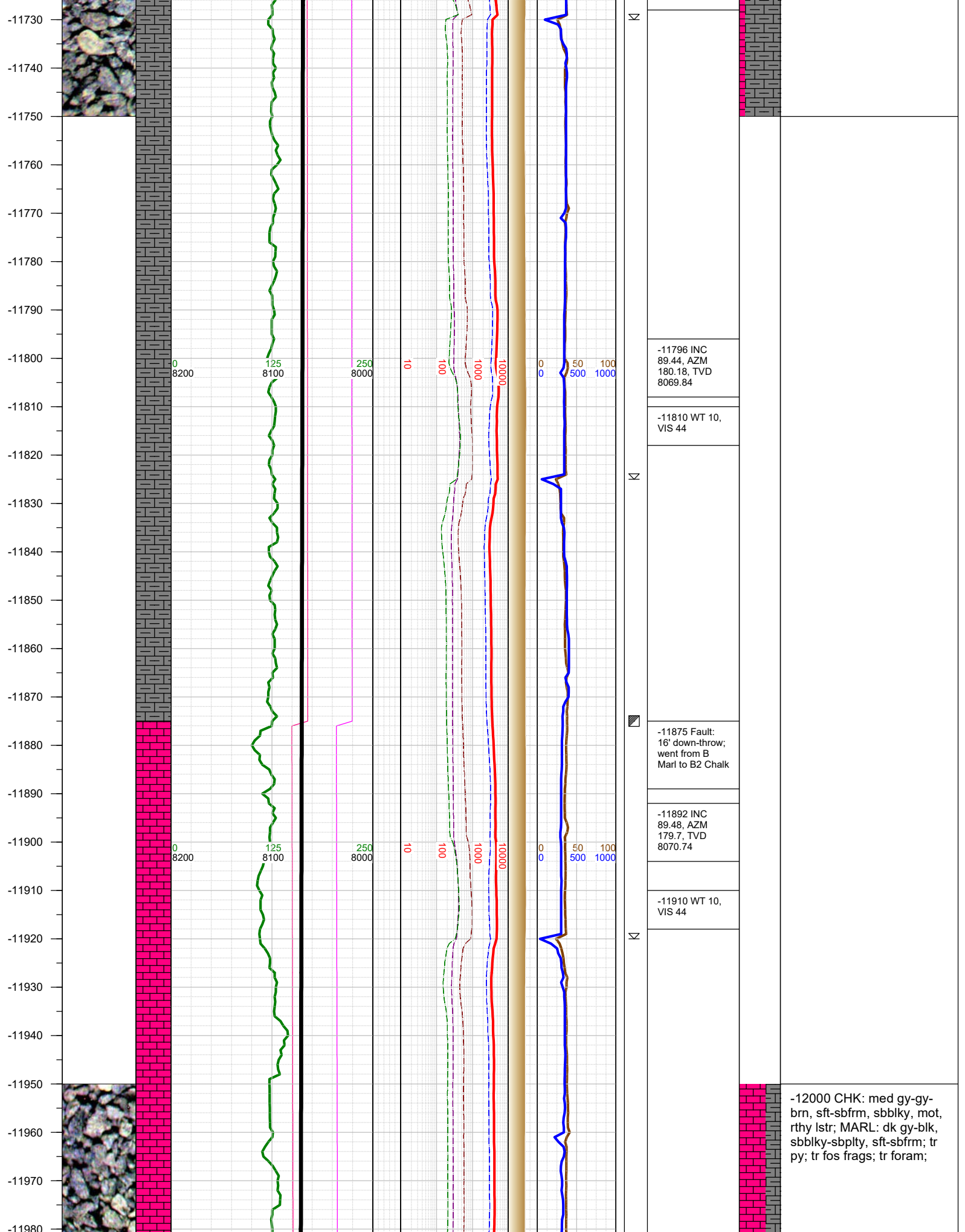

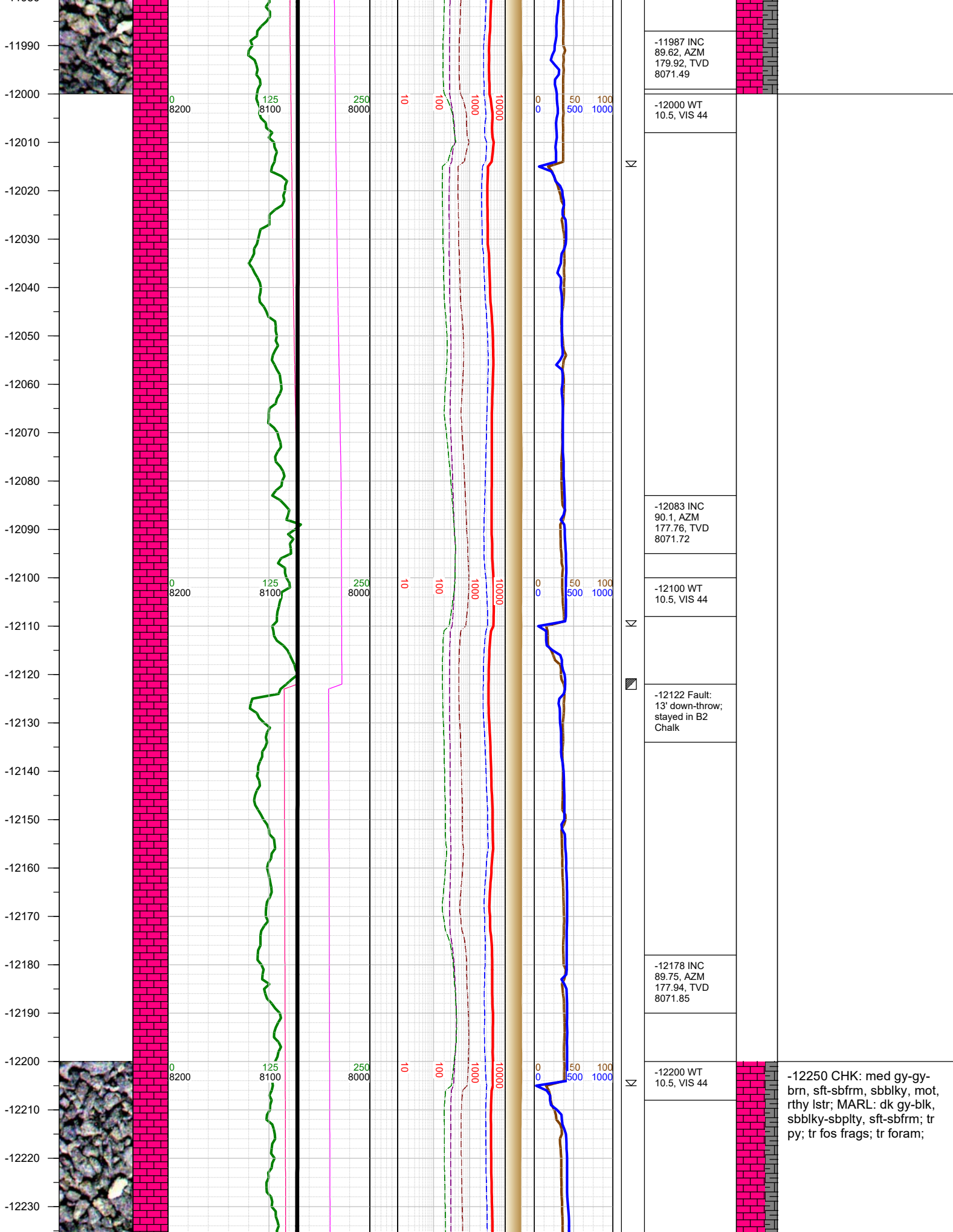

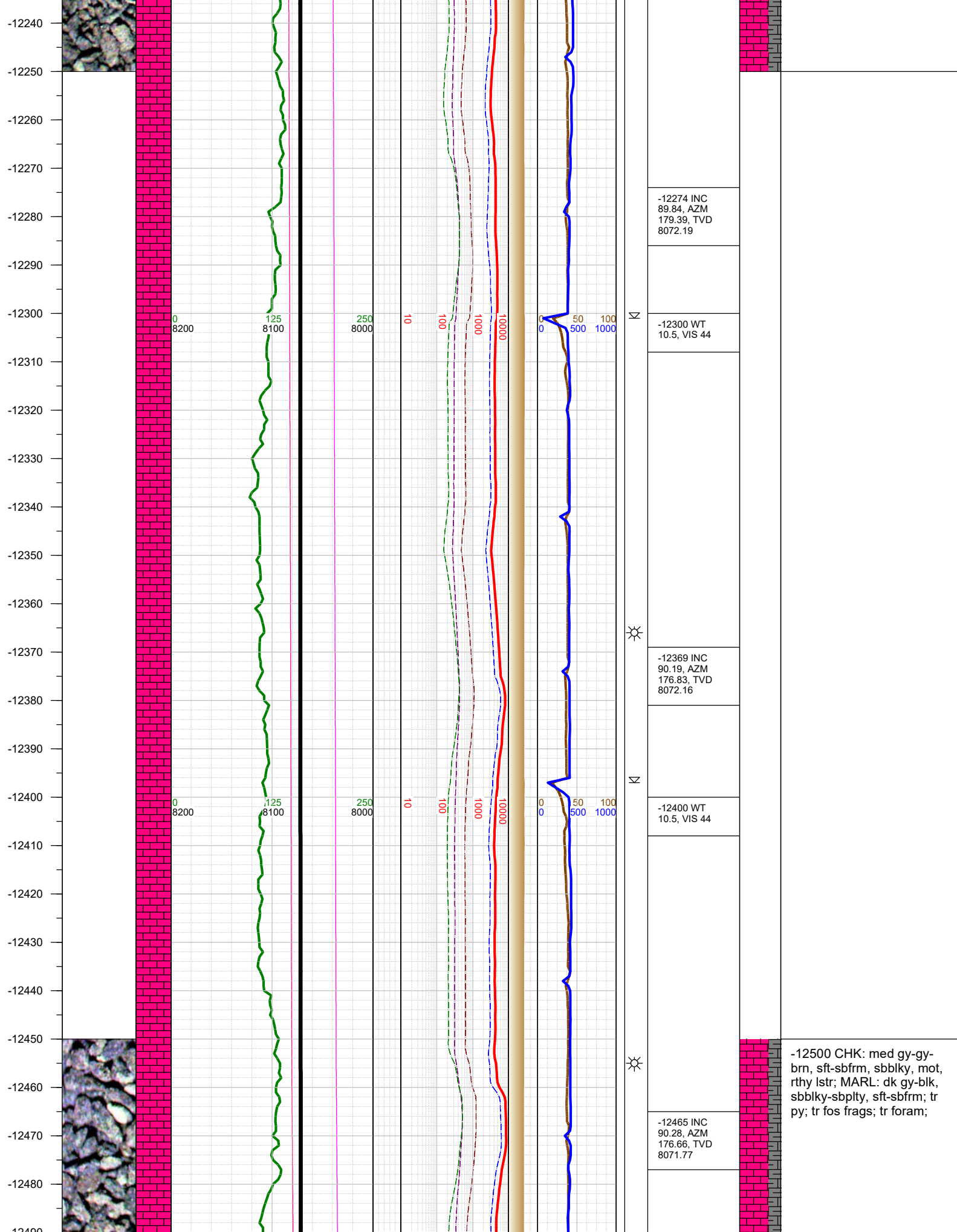



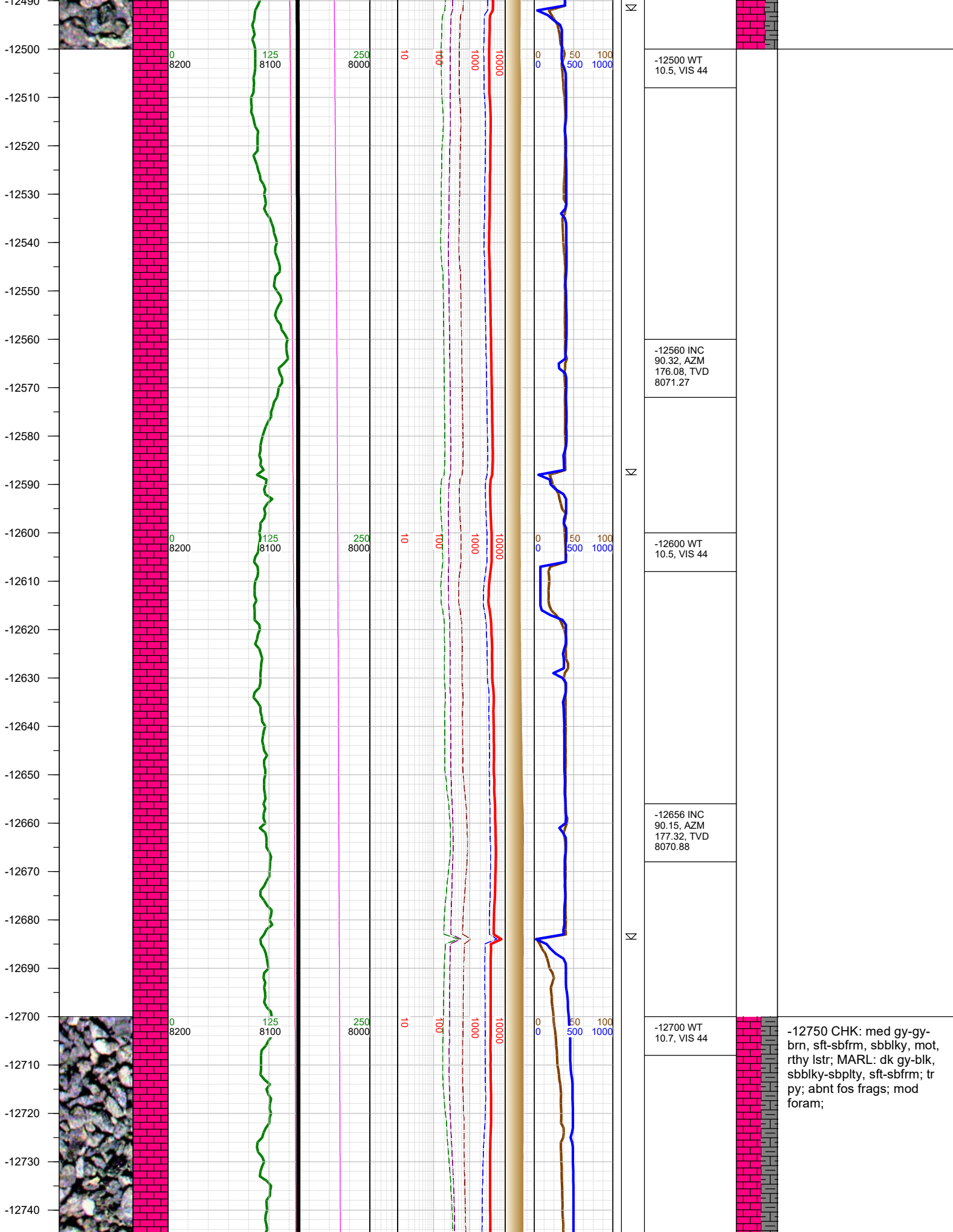

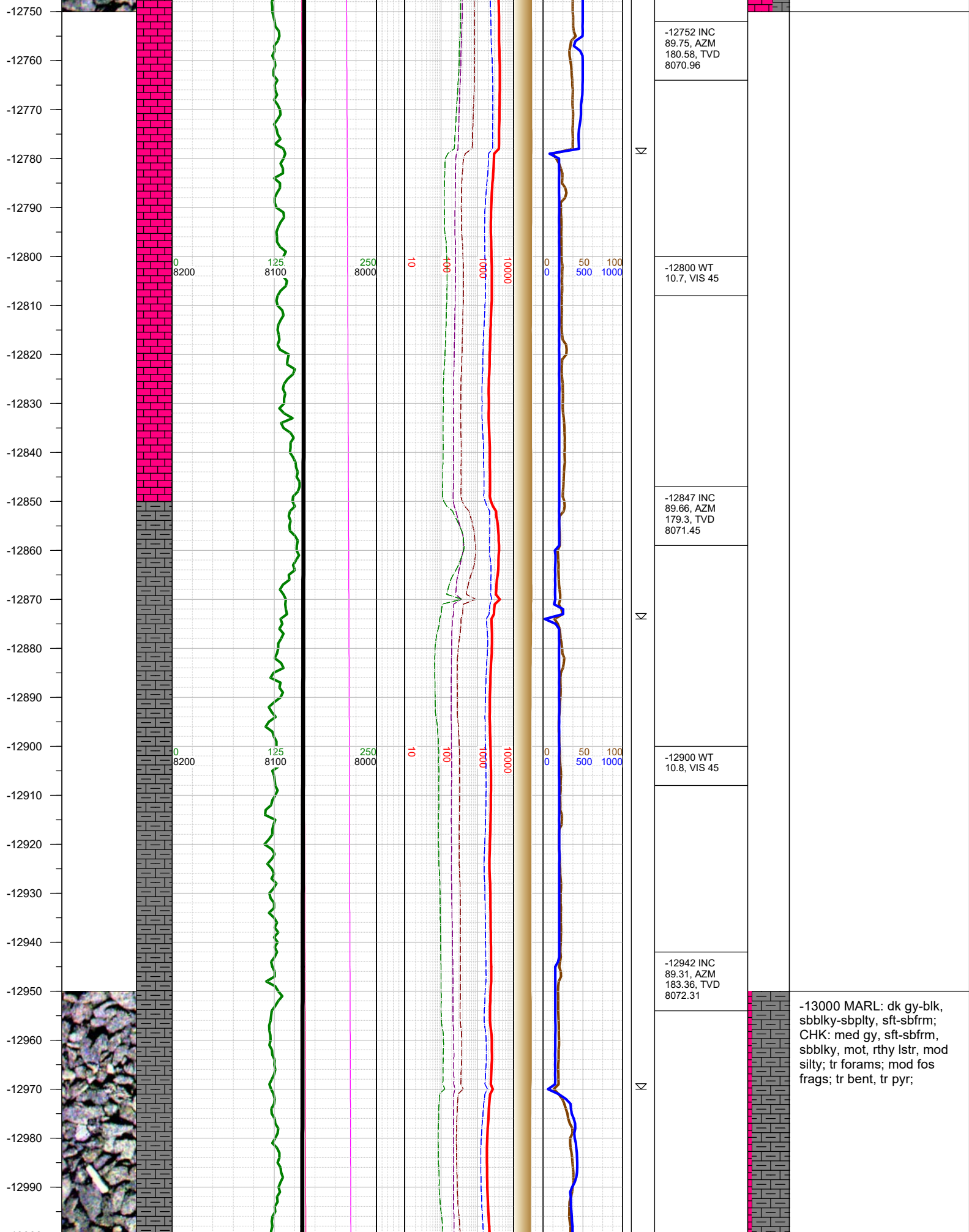

-12752 INC  
89.75, AZM  
180.58, TVD  
8070.96

-12800 WT  
10.7, VIS 45

-12847 INC  
89.66, AZM  
179.3, TVD  
8071.45

-12900 WT  
10.8, VIS 45

-12942 INC  
89.31, AZM  
183.36, TVD  
8072.31

-13000 MARL: dk gy-blk,  
sbbly-sbpity, sft-sbfrm;  
CHK: med gy, sft-sbfrm,  
sbbly, mot, rthy lstr, mod  
silty; tr forams; mod fos  
frags; tr bent, tr pyr;

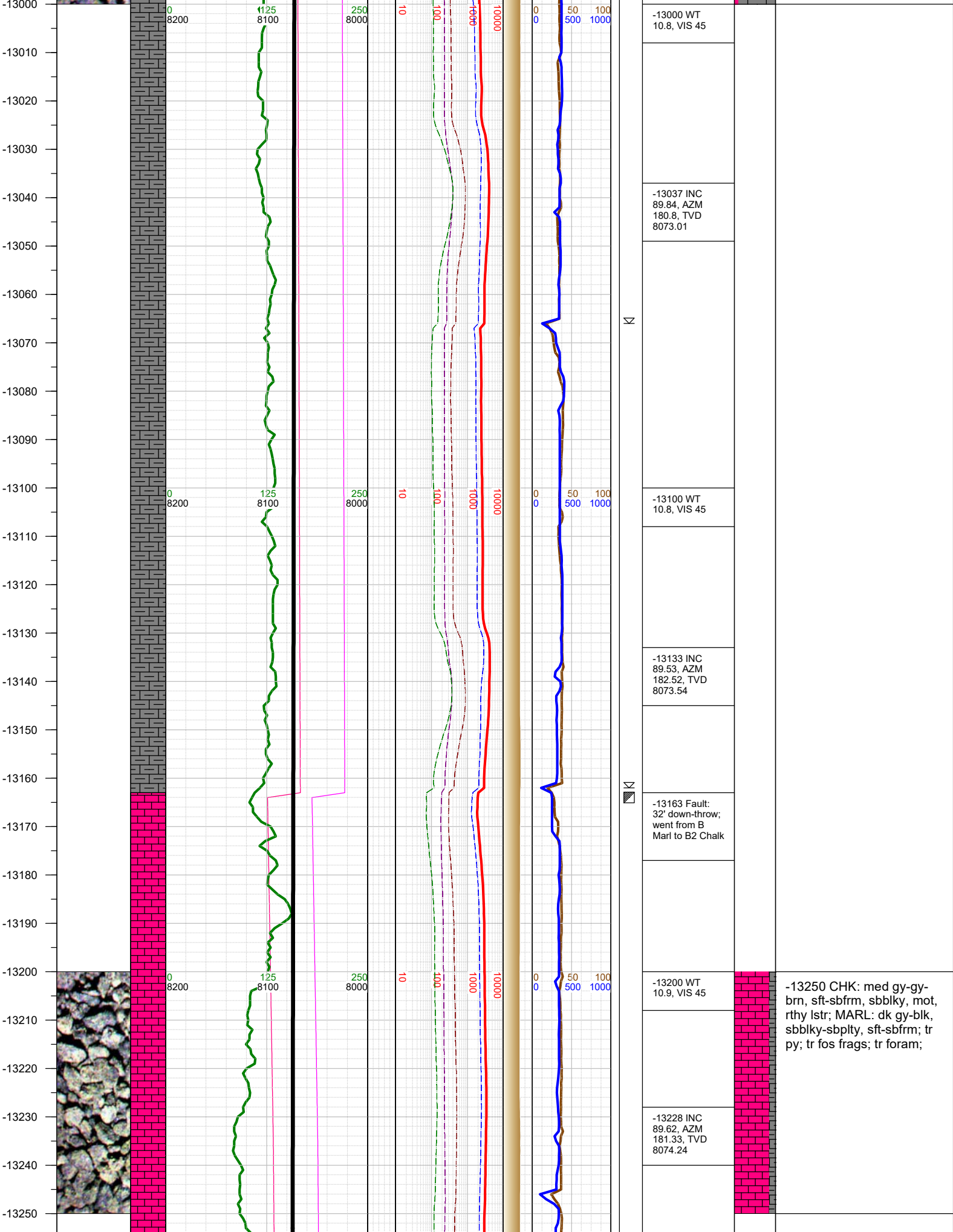



-13260  
-13270  
-13280  
-13290  
-13300  
-13310  
-13320  
-13330  
-13340  
-13350  
-13360  
-13370  
-13380  
-13390  
-13400  
-13410  
-13420  
-13430  
-13440  
-13450  
-13460  
-13470  
-13480  
-13490  
-13500

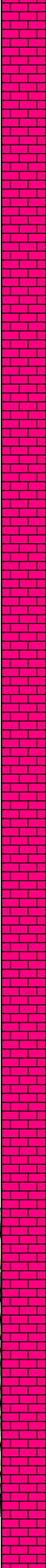
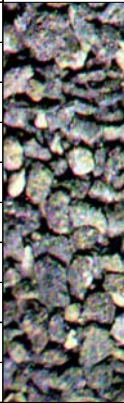

0 8200

125 8100

250 8000

10

100

1000

10000

0 0

50 500

100 1000

N

N

-13300 WT  
10.9, VIS 45

-13324 INC  
89.66, AZM  
181.46, TVD  
8074.85

-13400 WT 11,  
VIS 45

-13420 INC  
89.66, AZM  
180.93, TVD  
8075.42

N

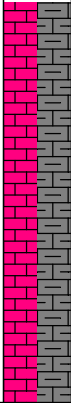

-13500 CHK: med gy-gy-brn, sft-sbfrm, sbblky, mot, rthy lstr; MARL: dk gy-blk, sbblky-sbplty, sft-sbfrm; tr py; abnt fos frags; abnt foram;

-13500 WT 11,  
VIS 45

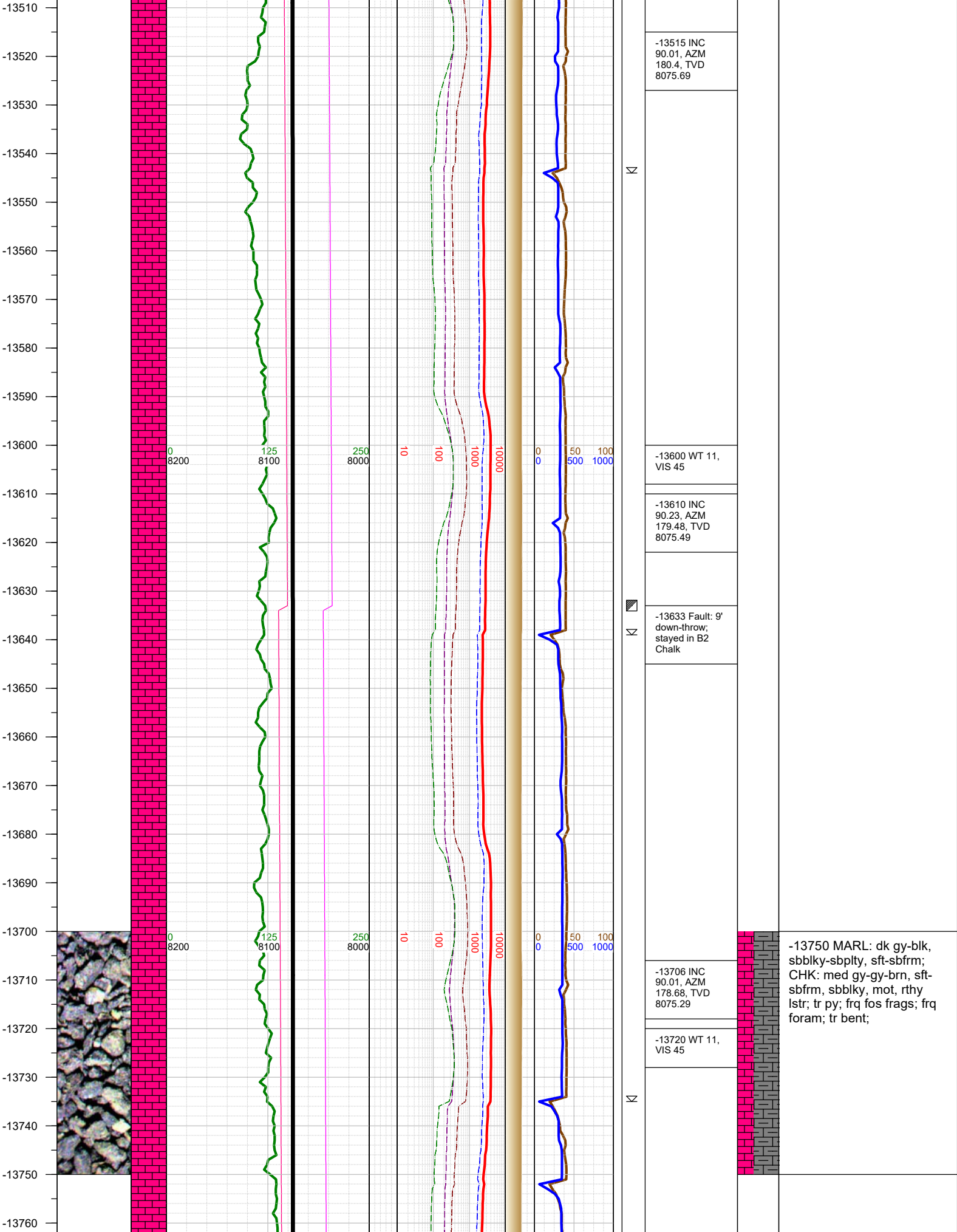

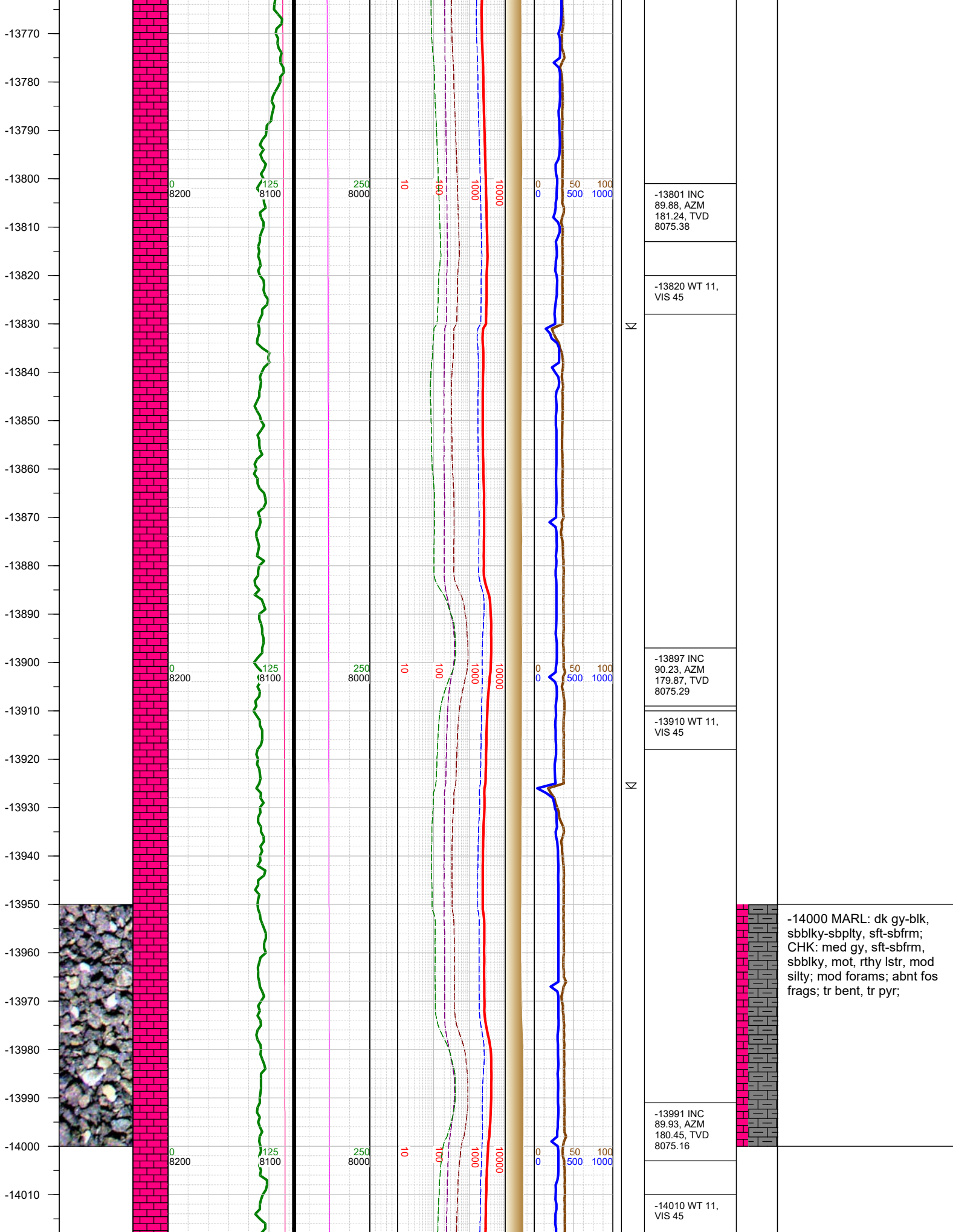



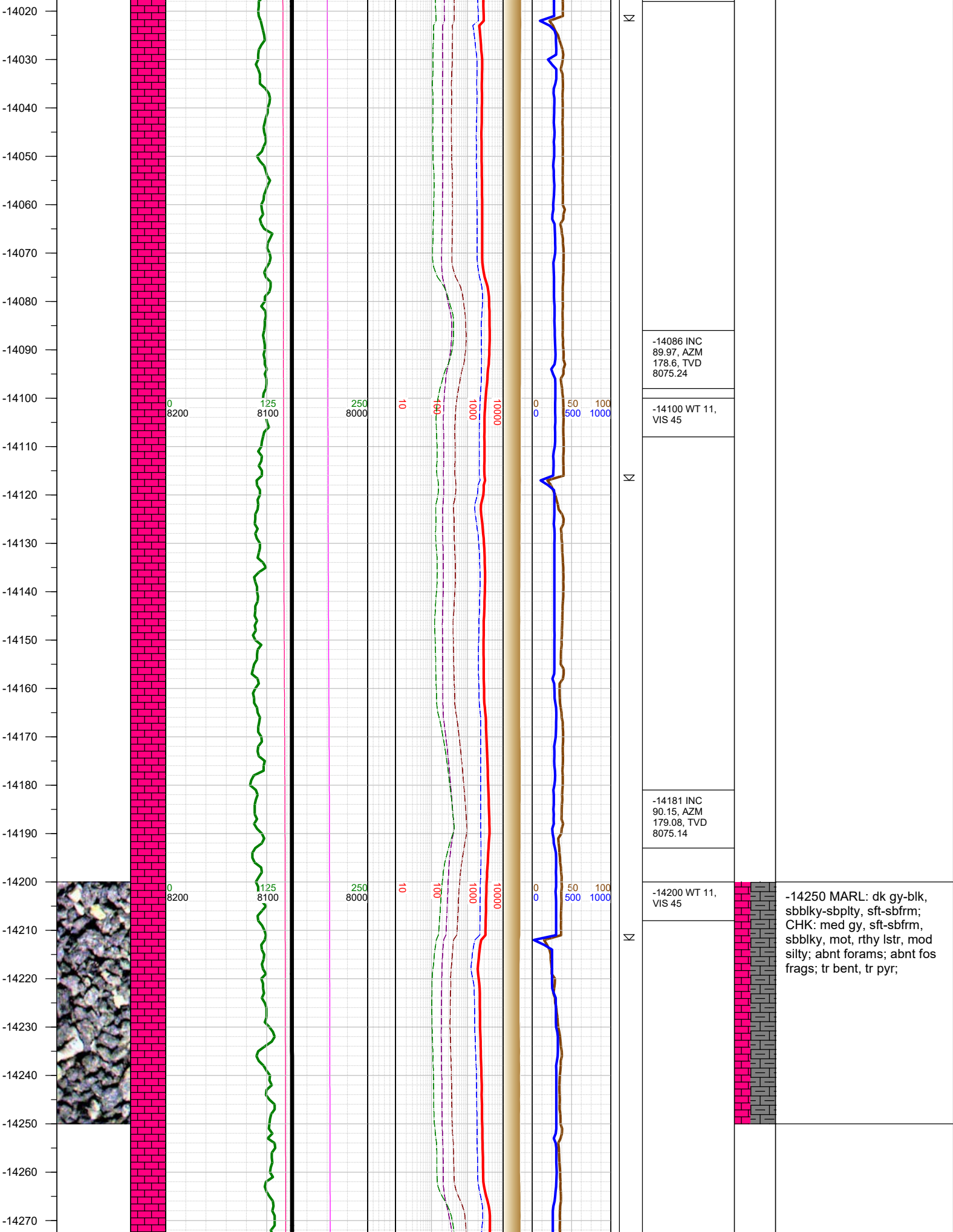

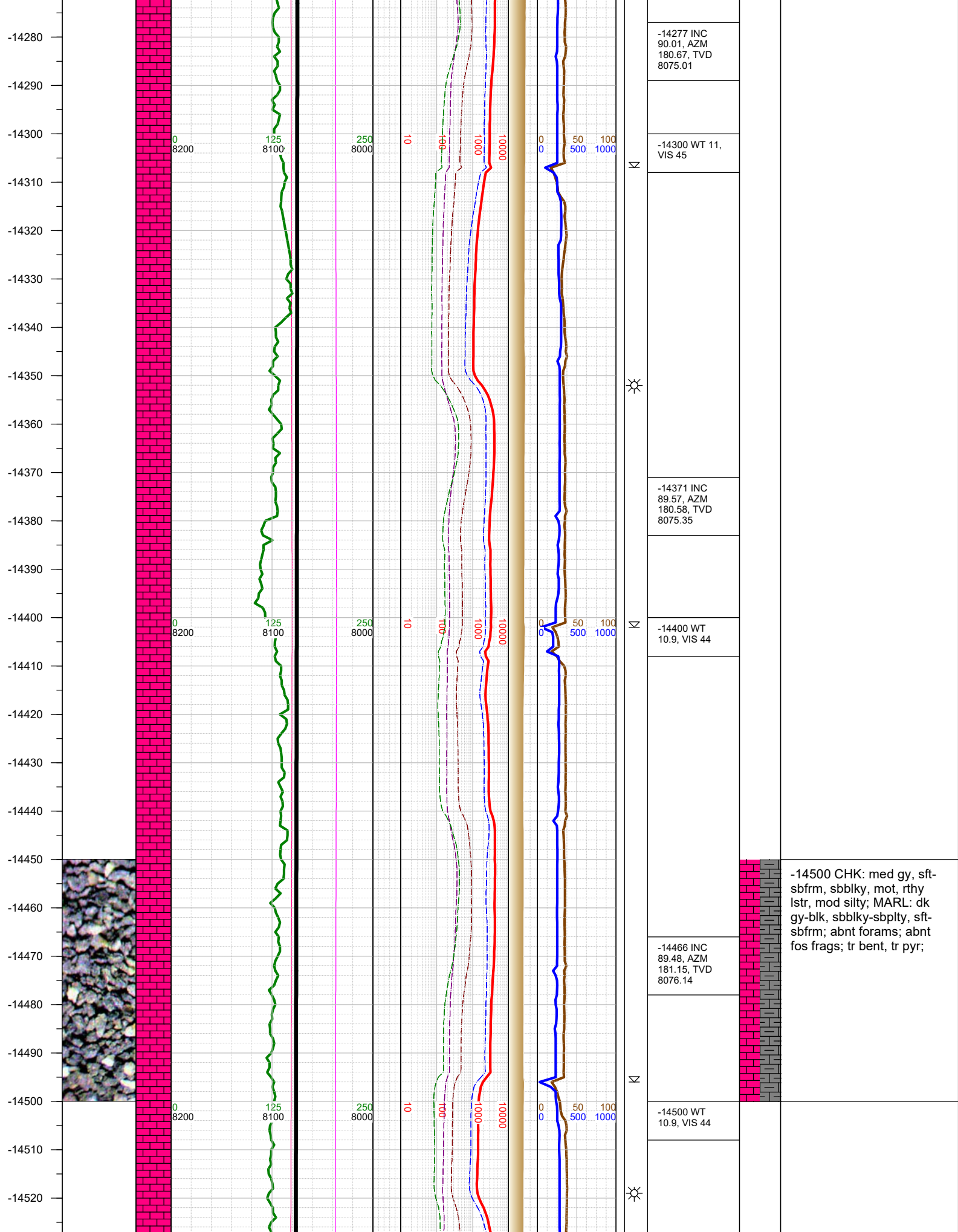

-14530  
-14540  
-14550  
-14560  
-14570  
-14580  
-14590  
-14600  
-14610  
-14620  
-14630  
-14640  
-14650  
-14660  
-14670  
-14680  
-14690  
-14700  
-14710  
-14720  
-14730  
-14740  
-14750  
-14760  
-14770  
-14780

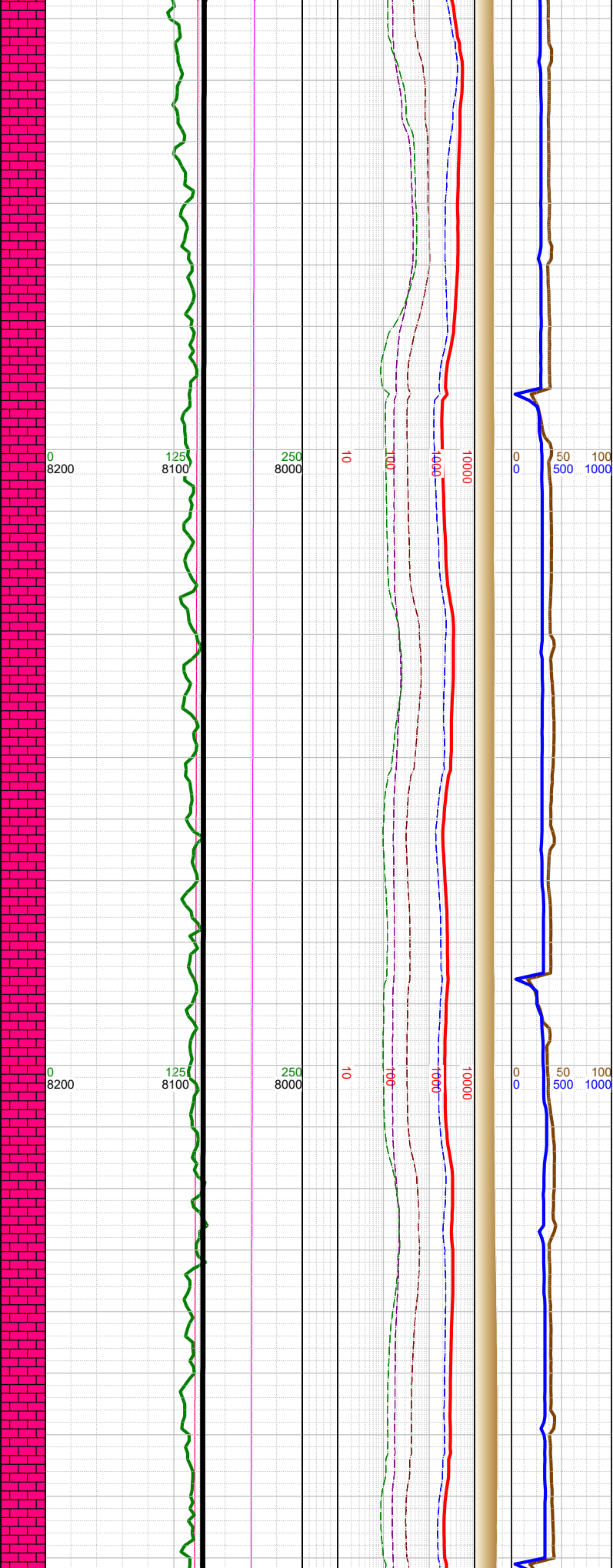
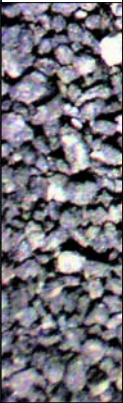

Σ

Σ

Σ

		-14562 INC 89.84, AZM 180.1, TVD 8076.71	
		-14600 WT 10.9, VIS 44	
		-14657 INC 89.75, AZM 179.92, TVD 8077.05	
		-14700 WT 10.9, VIS 44	-14750 CHK: med gy-gy- brn, sft-sbfrm, sbbly, mot, rthy lstr; MARL: dk gy-blk, sbbly-sbply, sft-sbfrm; tr py; abnt fos frags; abnt foram; tr bent;
		-14752 INC 89.62, AZM 180.62, TVD 8077.57	



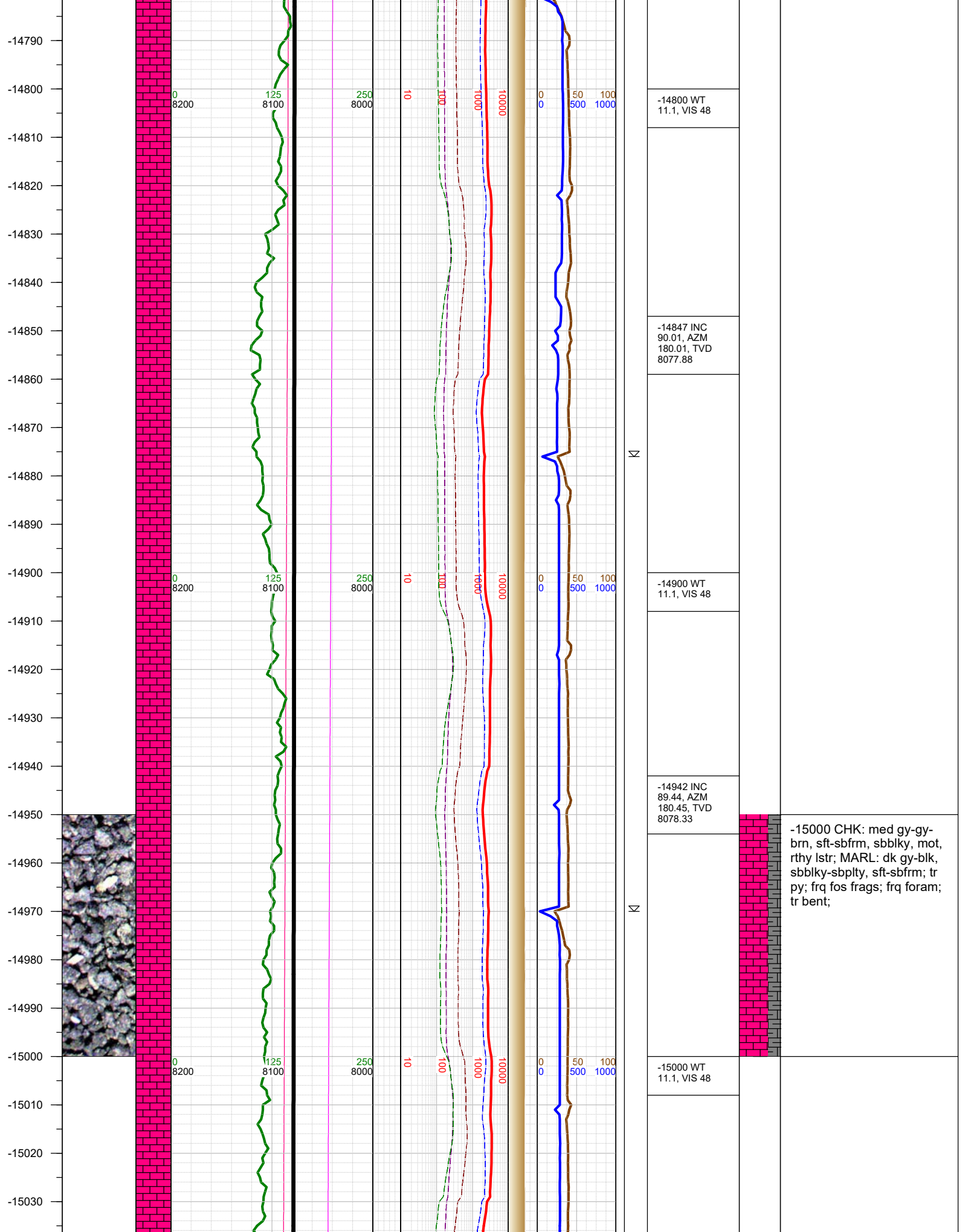

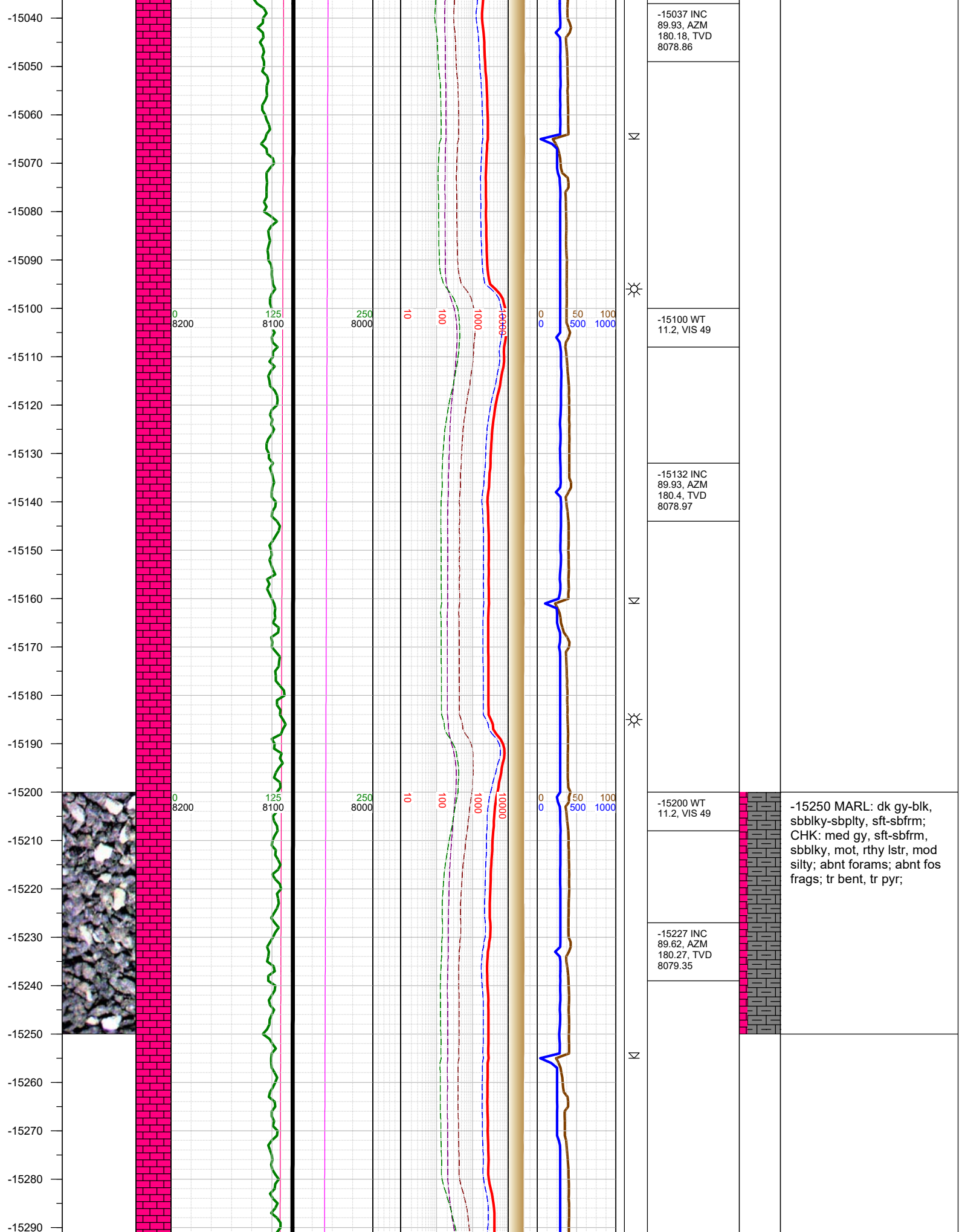

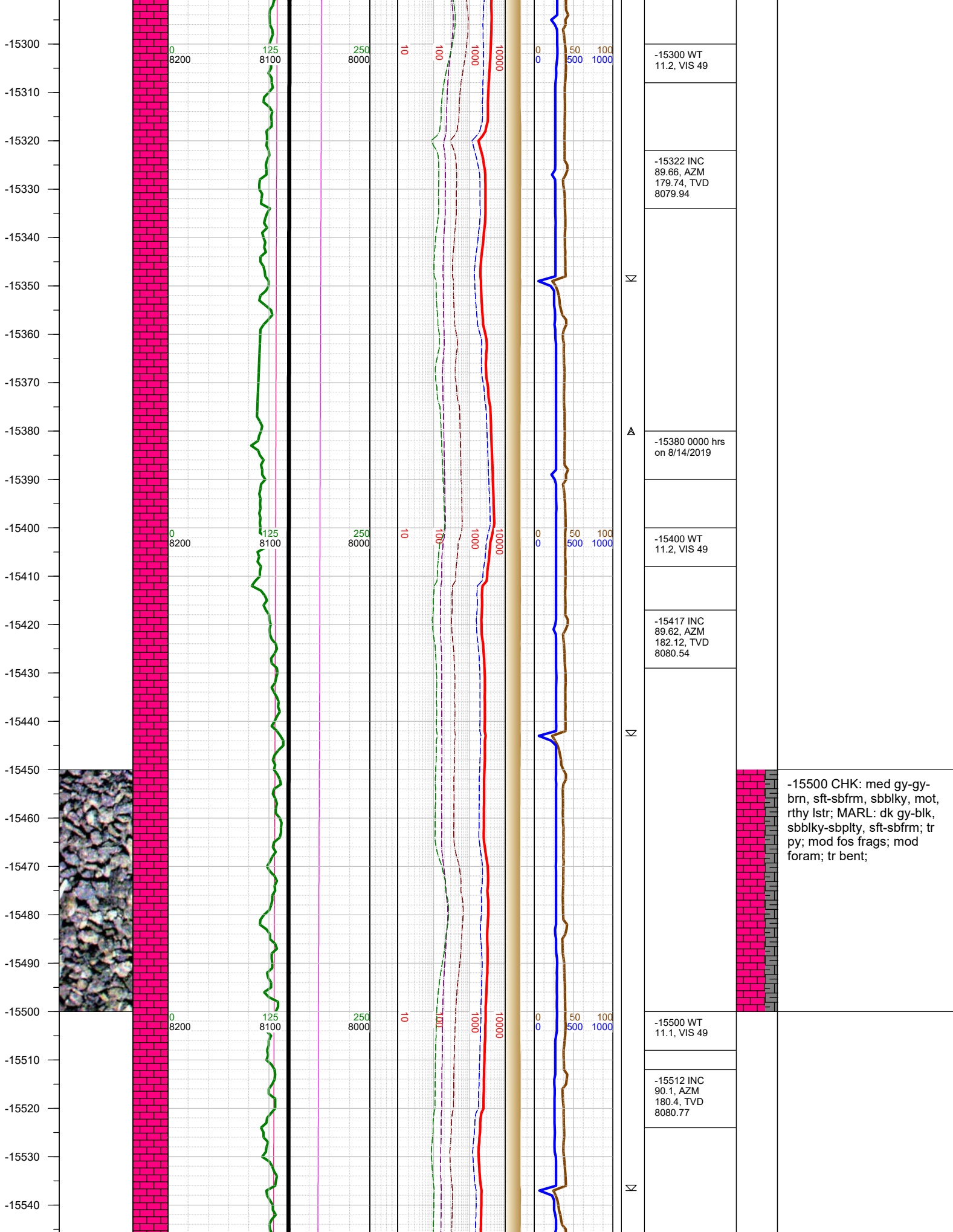



-15550  
-15560  
-15570  
-15580  
-15590  
-15600  
-15610  
-15620  
-15630  
-15640  
-15650  
-15660  
-15670  
-15680  
-15690  
-15700  
-15710  
-15720  
-15730  
-15740  
-15750  
-15760  
-15770  
-15780  
-15790  
-15800

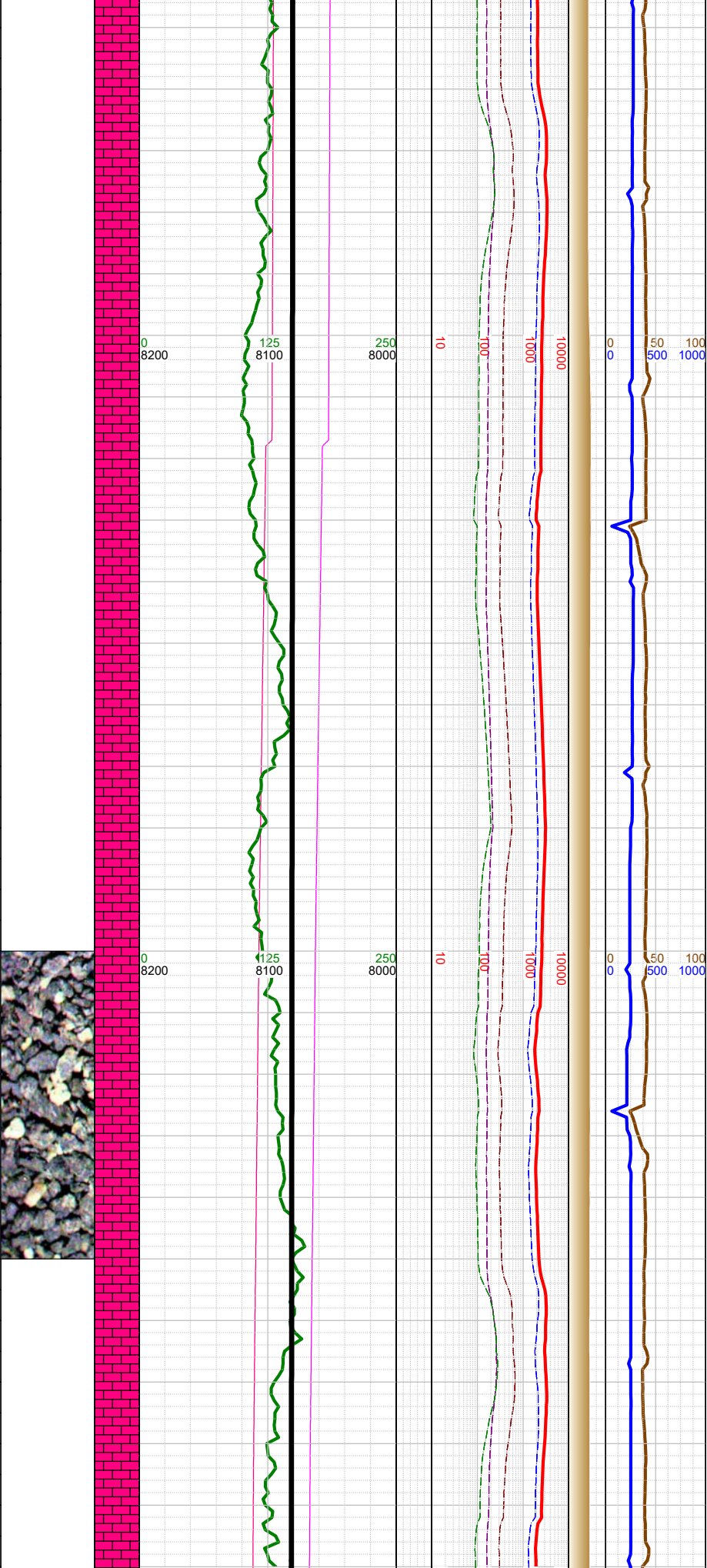

	-15590 WT 11.2, VIS 51
	-15607 INC 89.84, AZM 179.61, TVD 8080.82
▣	-15617 Fault: 5' down-throw; stayed in B2 Chalk
▣	
	-15703 INC 89.62, AZM 181.42, TVD 8081.27
	-15720 WT 11.2, VIS 51
	-15798 INC

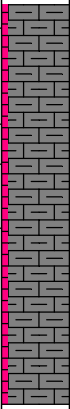

-15750 MARL: dk gy-blk,  
sbbly-sbply, sft-sbfrm;  
CHK: med gy, sft-sbfrm,  
sbbly, mot, rthy lstr, mod  
silty; abnt forams; abnt fos  
frags; tr bent, tr pyr;

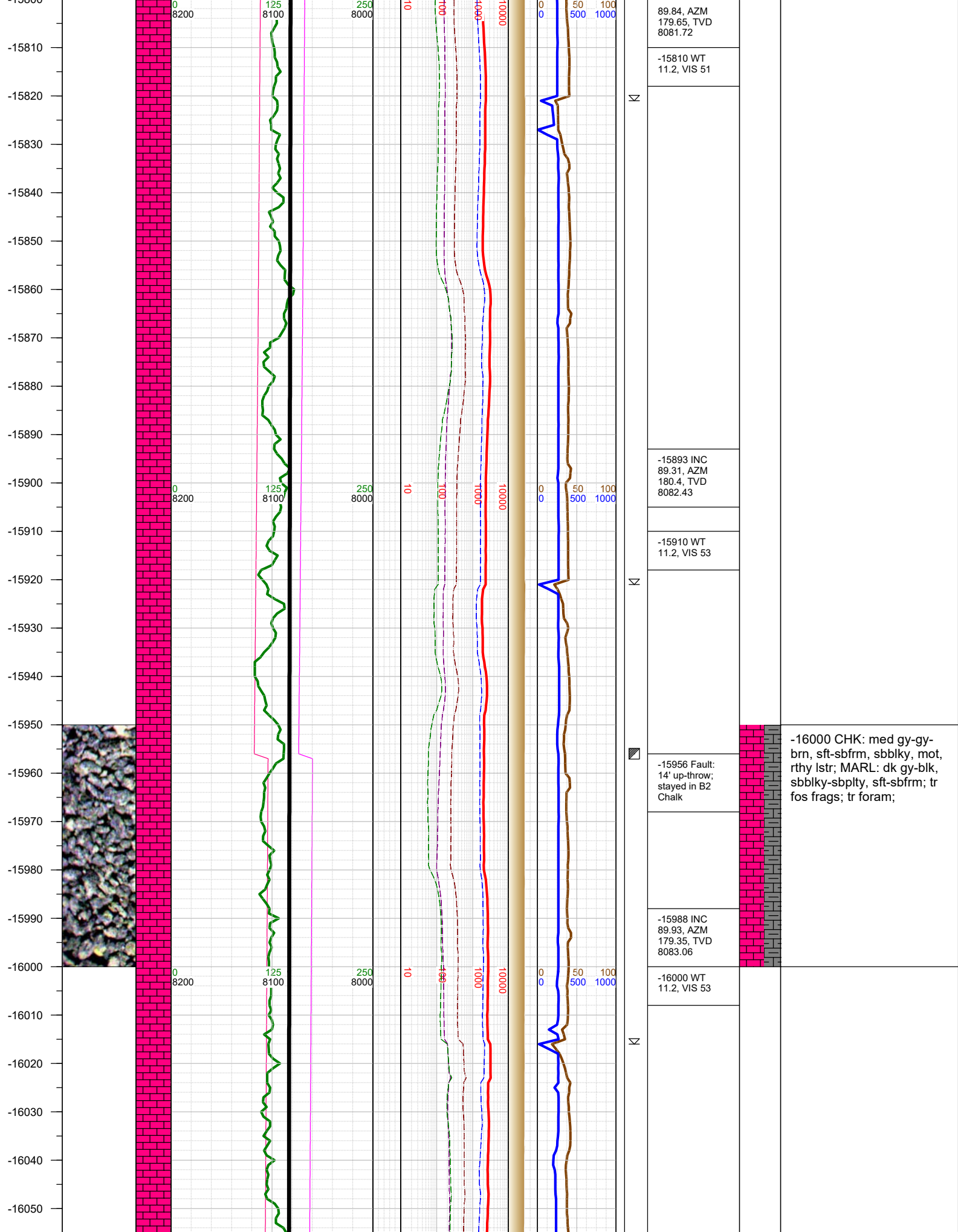

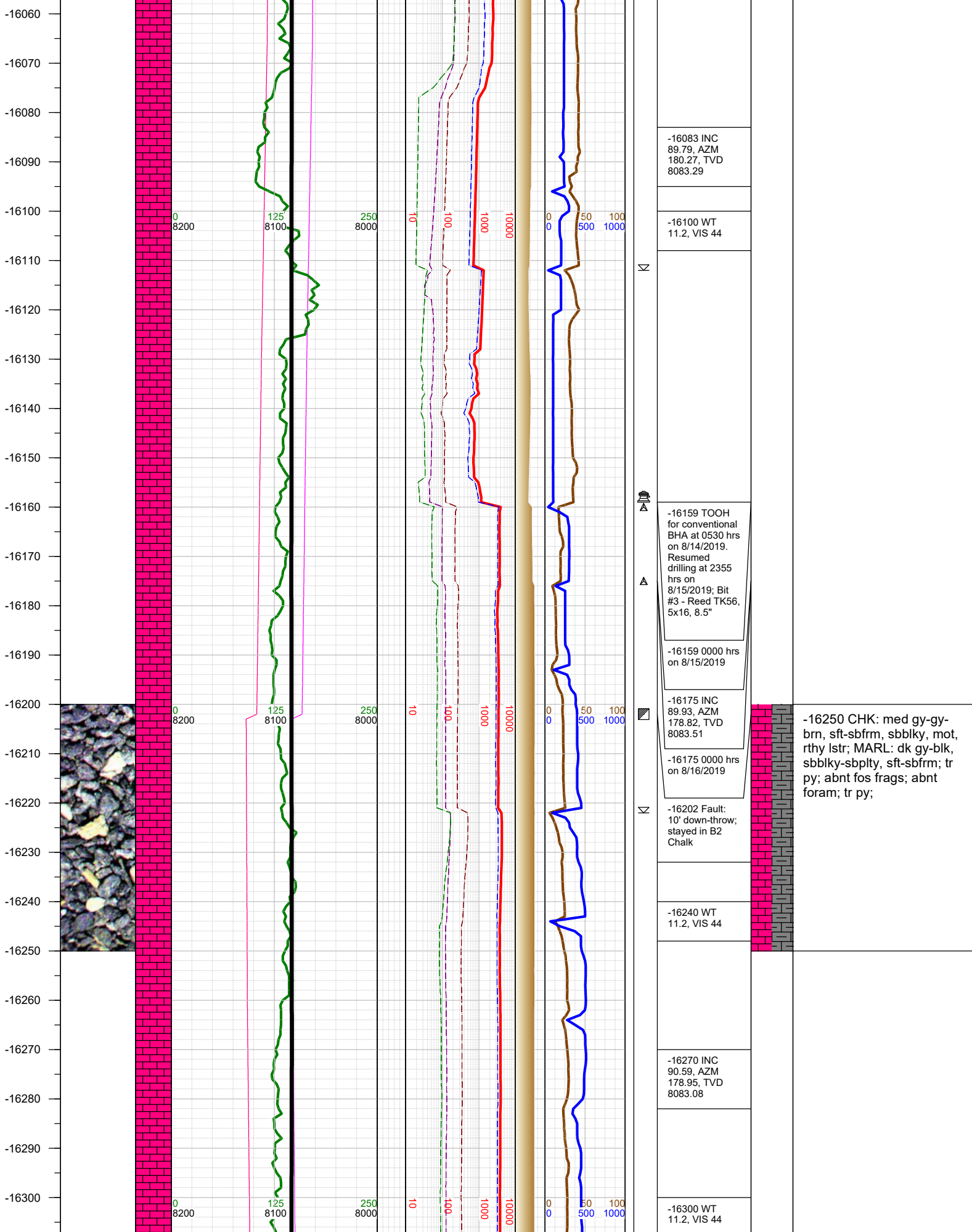

-16250 CHK: med gy-gy-brn, sft-sbfrm, sbbly, mot, rthy lstr; MARL: dk gy-blk, sbbly-sbply, sft-sbfrm; tr py; abnt fos frags; abnt foram; tr py;



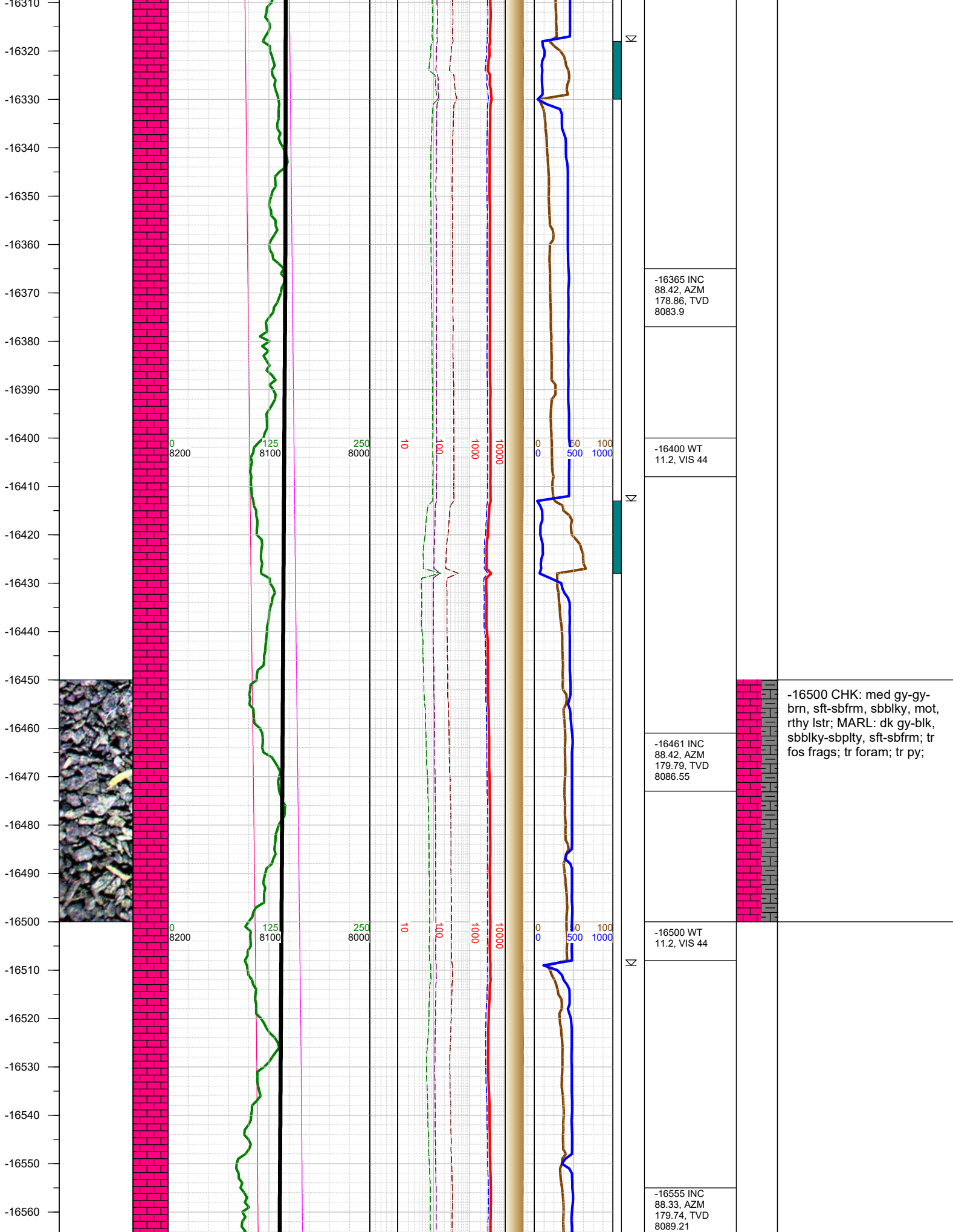

-16500 CHK: med gy-gy-brn, sft-sbfrm, sbbkly, mot, rthy lstr; MARL: dk gy-blk, sbbkly-sbplty, sft-sbfrm; tr fos frags; tr foram; tr py;

-16570  
-16580  
-16590  
-16600  
-16610  
-16620  
-16630  
-16640  
-16650  
-16660  
-16670  
-16680  
-16690  
-16700  
-16710  
-16720  
-16730  
-16740  
-16750  
-16760  
-16770  
-16780  
-16790  
-16800  
-16810

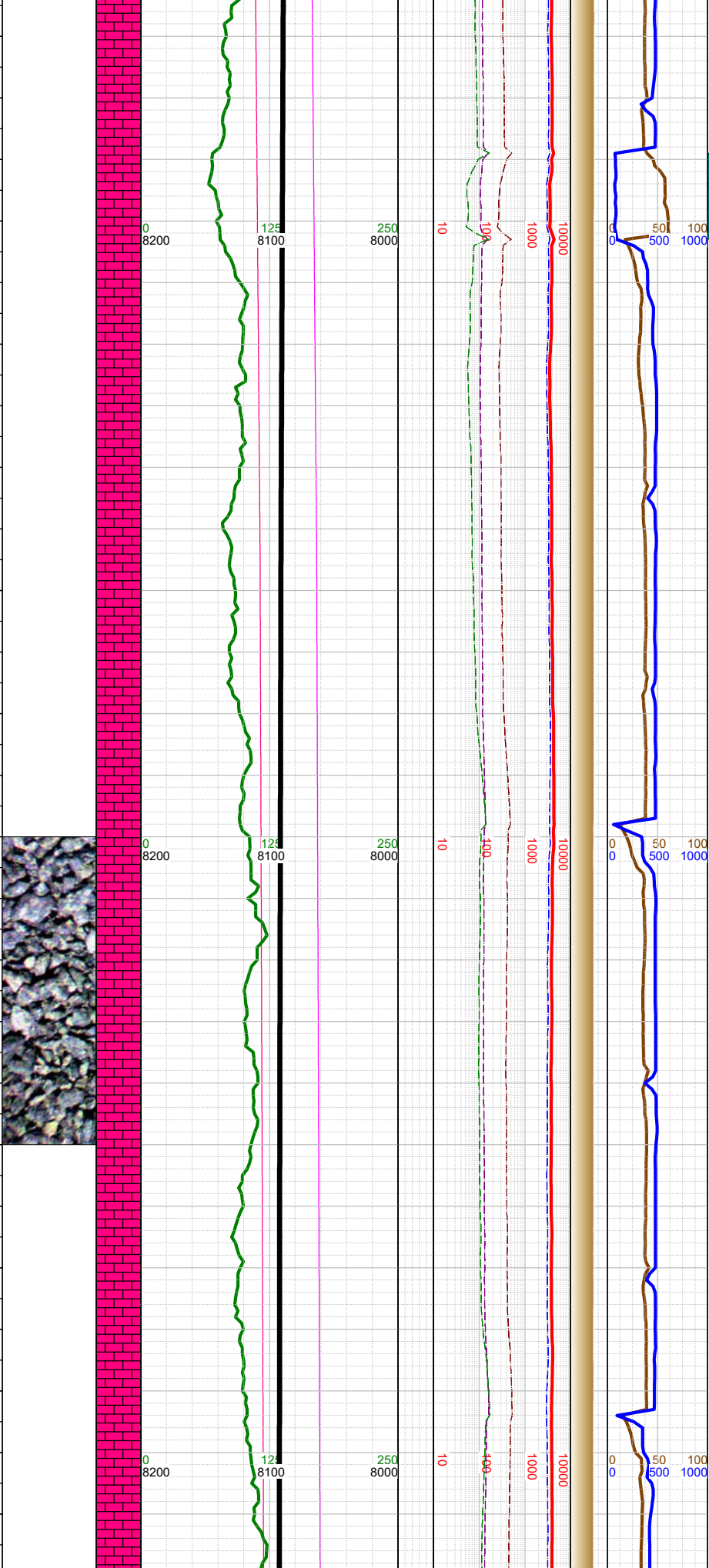

Σ

Σ

Σ

-16600 WT 11.1, VIS 42

-16651 INC 89.4, AZM 182.08, TVD 8091.12

-16700 WT 11, VIS 42

-16746 INC 89.44, AZM 181.9, TVD 8092.08

-16800 WT 11, VIS 42

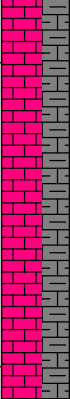

-16750 CHK: med gy-gy-brn, sft-sbfrm, sbblky, mot, rthy lstr; MARL: dk gy-blk, sbblky-sbplty, sft-sbfrm; tr fos frags; tr foram; tr py;

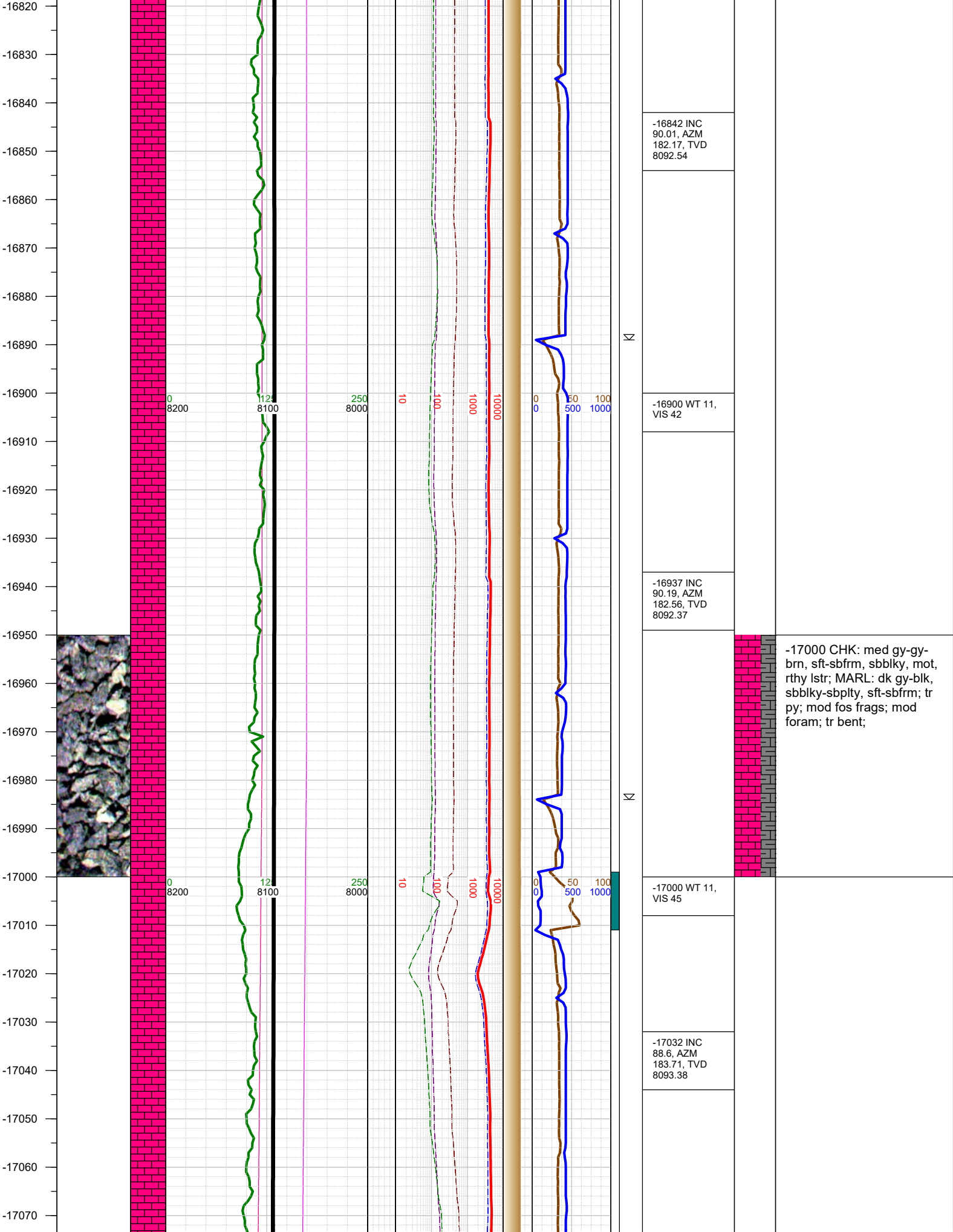



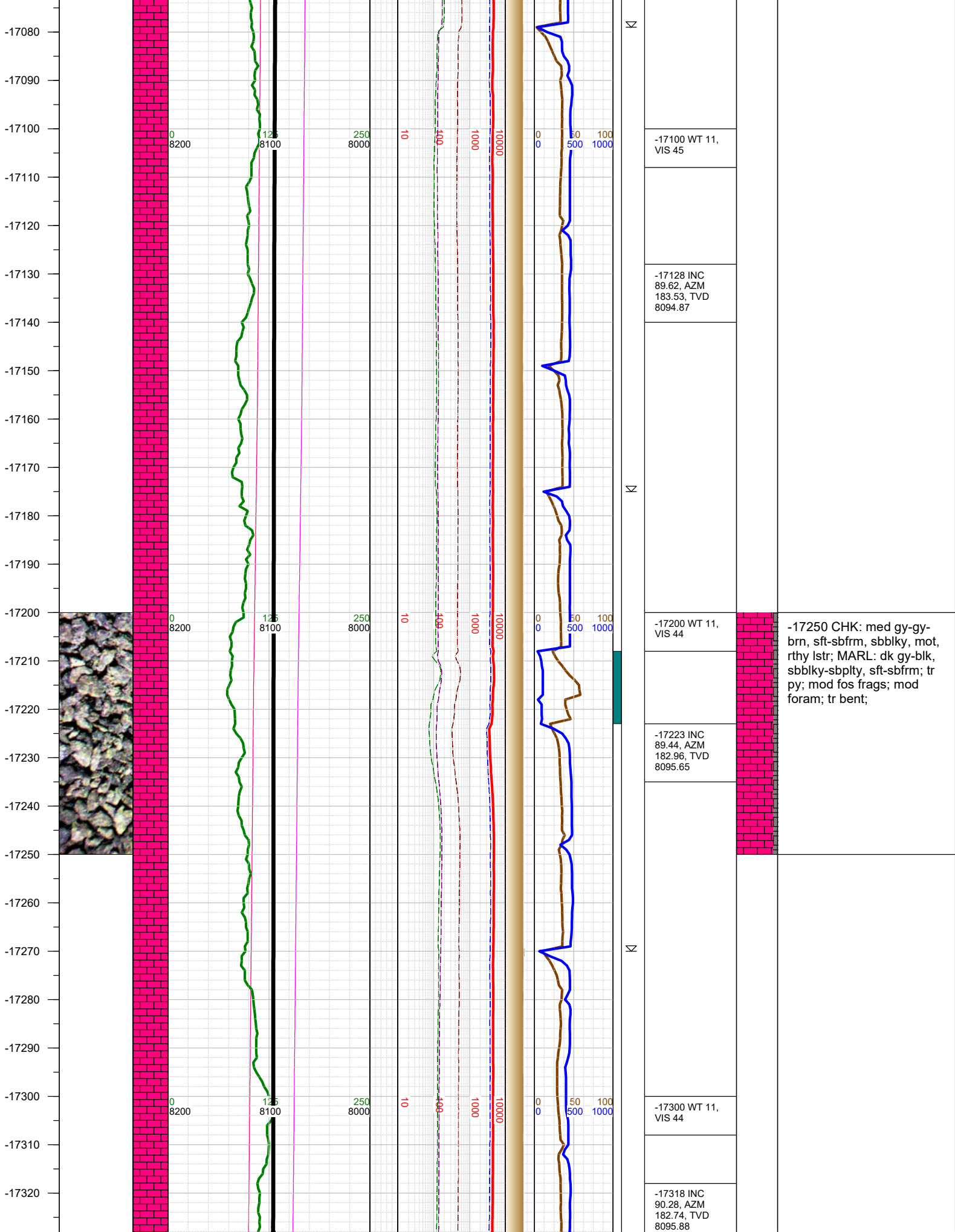

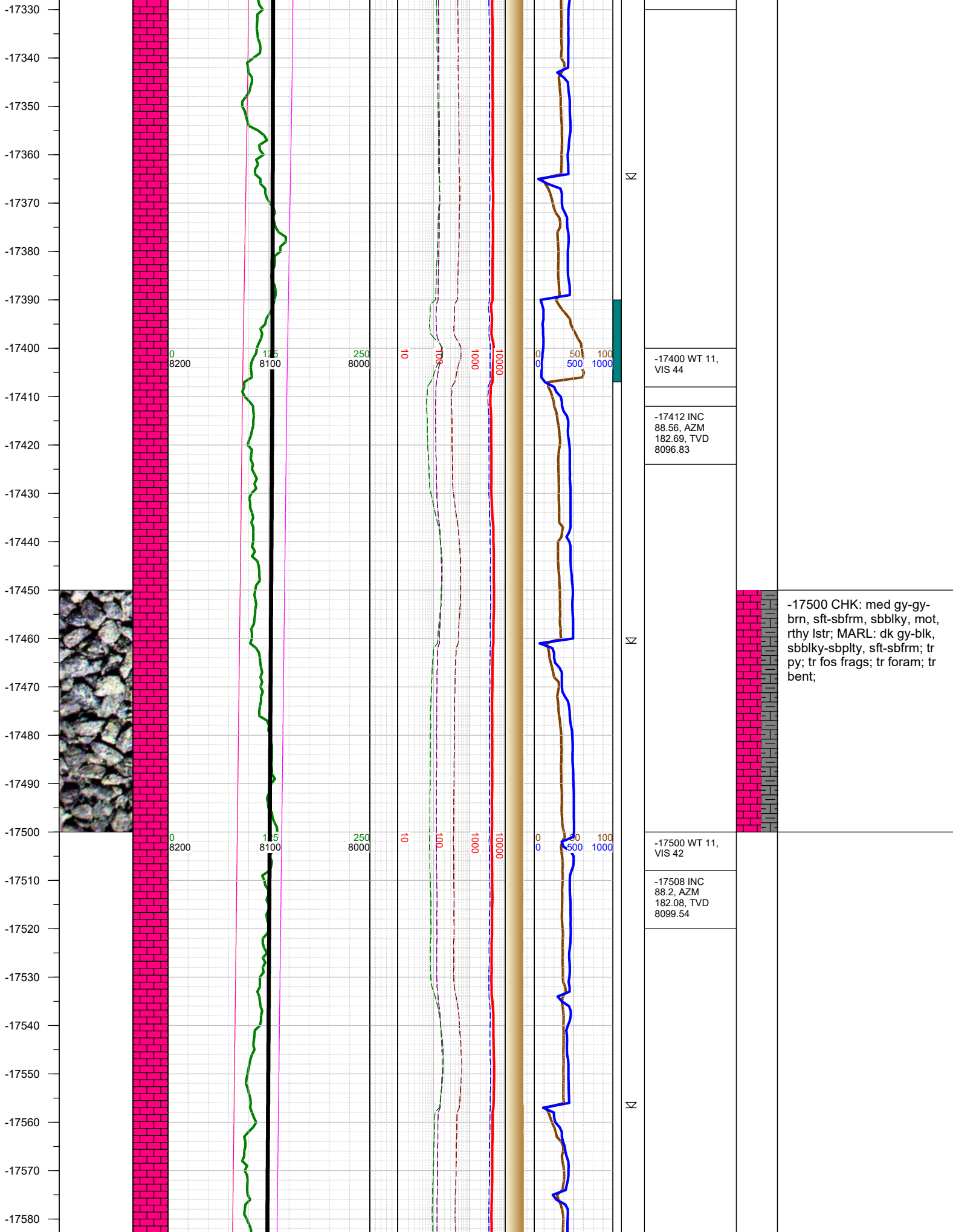

-17400 WT 11,  
VIS 44

-17412 INC  
88.56, AZM  
182.69, TVD  
8096.83

-17500 CHK: med gy-gy-  
brn, sft-sbfrm, sbblky, mot,  
rthy lstr; MARL: dk gy-blk,  
sbblky-sbplty, sft-sbfrm; tr  
py; tr fos frags; tr foram; tr  
bent;

-17500 WT 11,  
VIS 42

-17508 INC  
88.2, AZM  
182.08, TVD  
8099.54

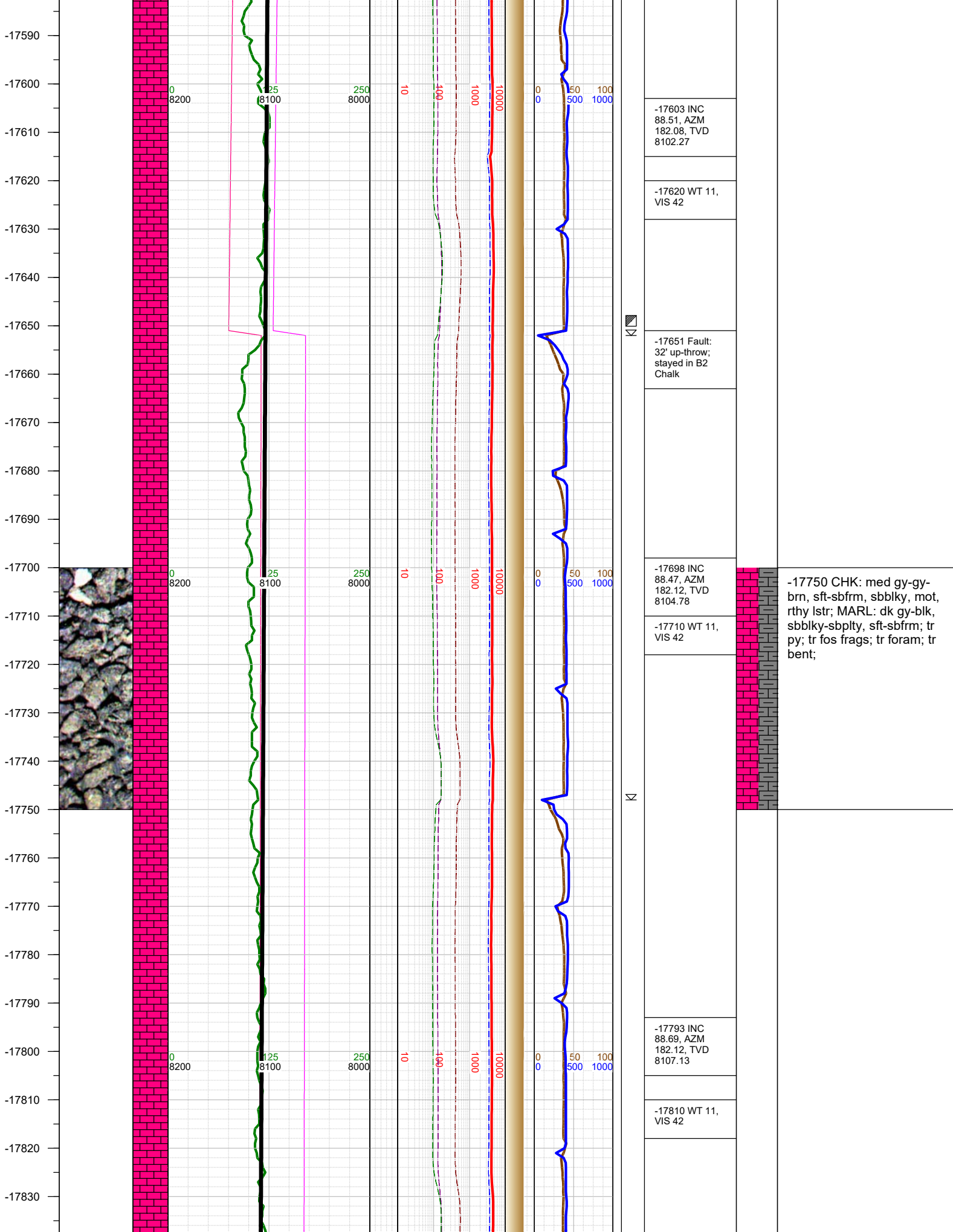



-17840  
-17850  
-17860  
-17870  
-17880  
-17890  
-17900  
-17910  
-17920  
-17930  
-17940  
-17950  
-17960  
-17970  
-17980  
-17990  
-18000  
-18010  
-18020  
-18030  
-18040  
-18050  
-18060  
-18070  
-18080  
-18090

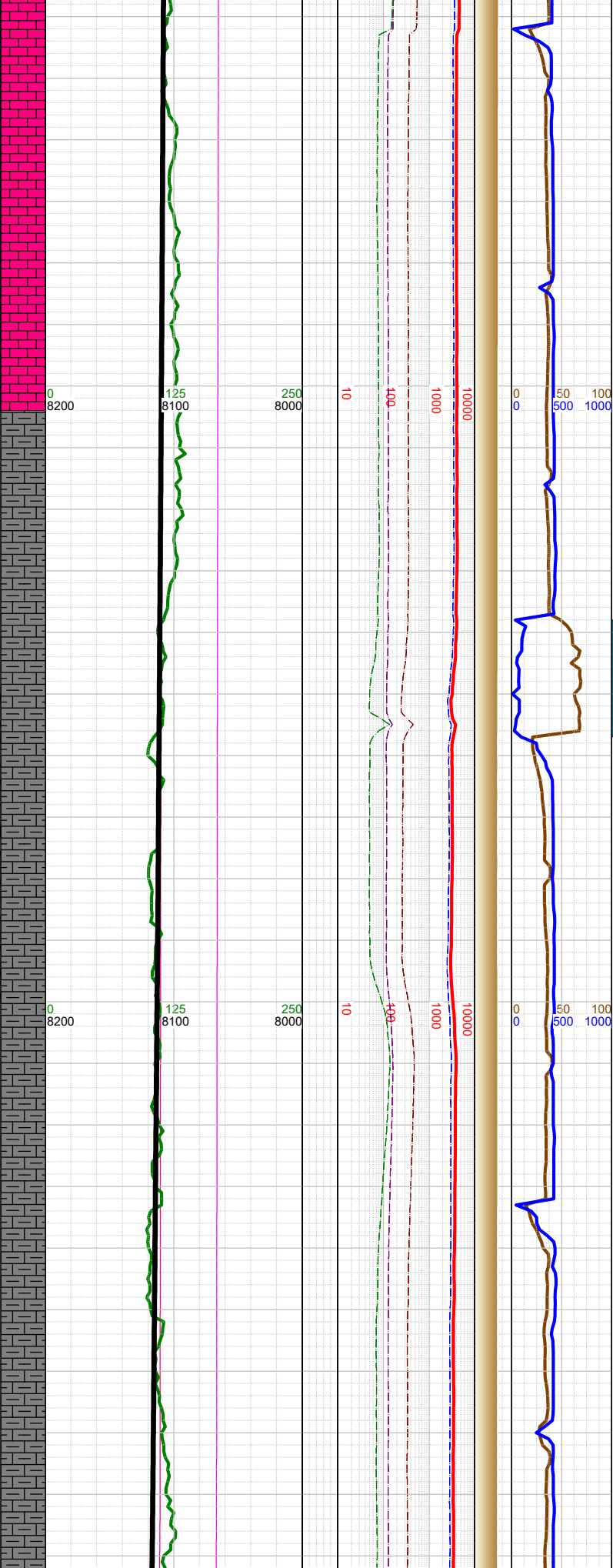
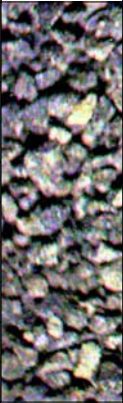

Σ

Σ

Σ

-17889 INC  
88.56, AZM  
181.11, TVD  
8109.43

-17910 WT 11,  
VIS 43

-17984 INC  
87.8, AZM  
179.57, TVD  
8112.45

-18000 WT 11,  
VIS 43

-18080 INC  
87.41, AZM  
179.3, TVD  
8116.46

-18000 MARL: dk gy-blk,  
sbbly-sbply, sft-sbfrm;  
CHK: med gy, sft-sbfrm,  
sbbly, mot, rthy lstr, mod  
silty; tr forams; mod fos  
frags; tr bent; tr pyr;

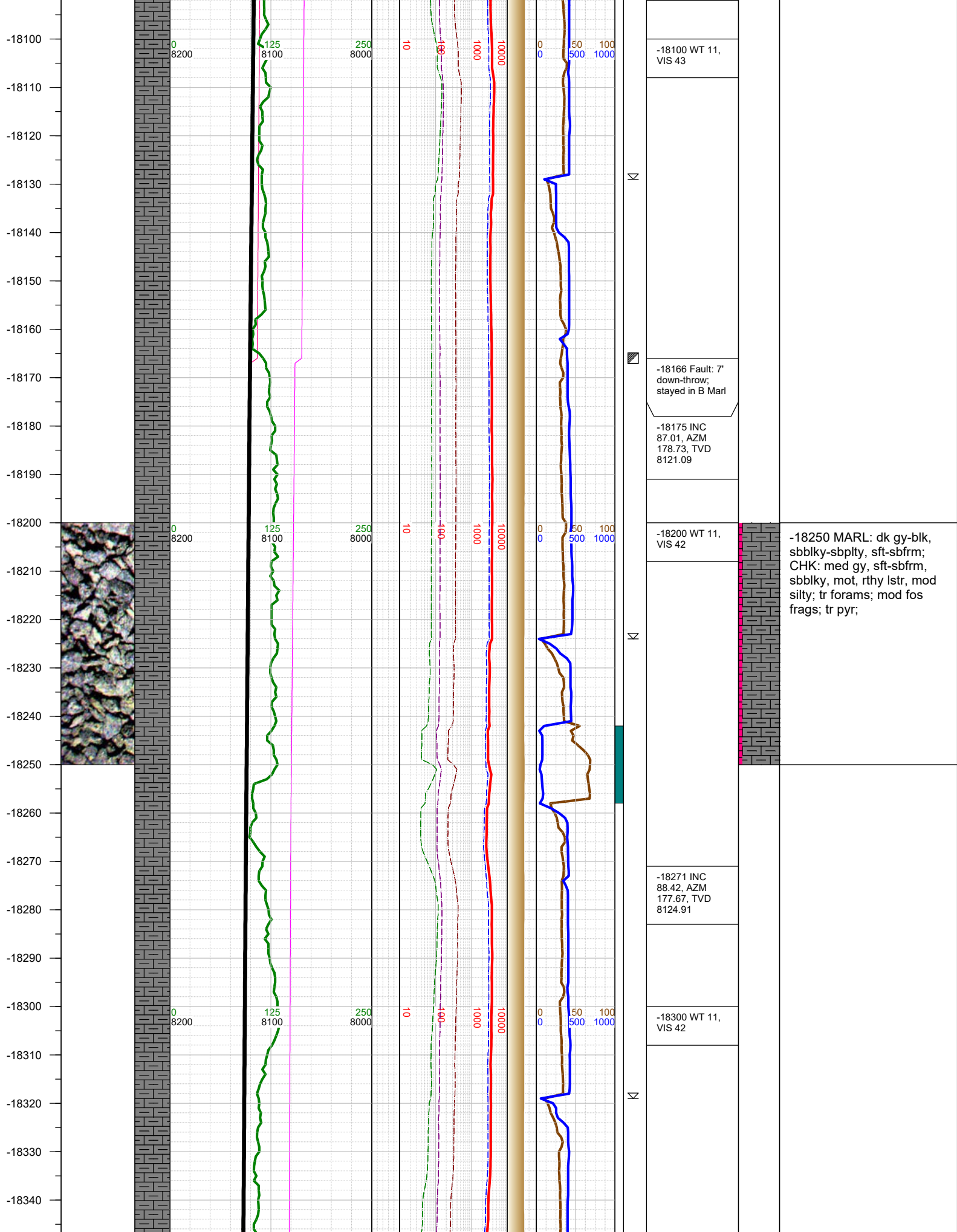

-18350  
-18360  
-18370  
-18380  
-18390  
-18400  
-18410  
-18420  
-18430  
-18440  
-18450  
-18460  
-18470  
-18480  
-18490  
-18500  
-18510  
-18520  
-18530  
-18540  
-18550  
-18560  
-18570  
-18580  
-18590  
-18600

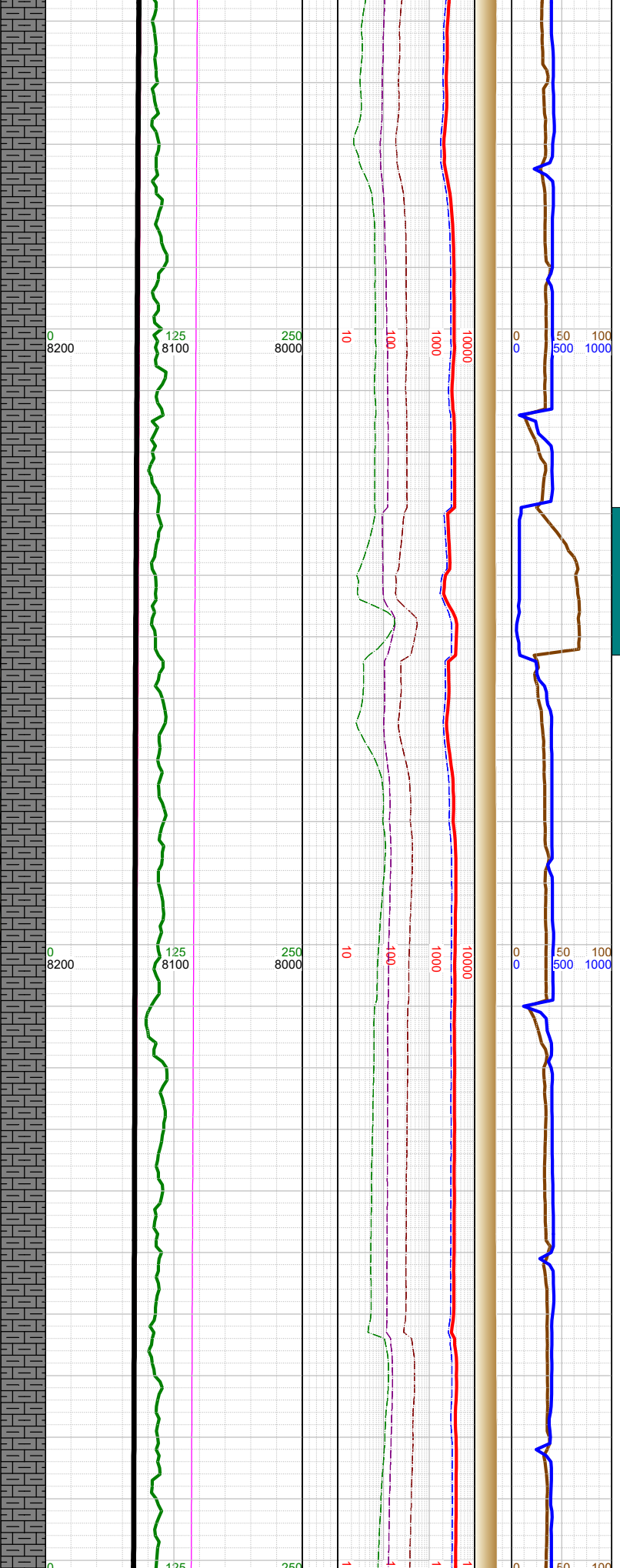
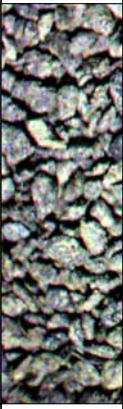

Σ

Σ

-18366 INC  
87.98, AZM  
177.41, TVD  
8127.9

-18400 WT 11,  
VIS 42

-18462 INC  
89.48, AZM  
179.26, TVD  
8130.03

-18500 WT 11,  
VIS 42

-18558 INC  
89.48, AZM  
178.64, TVD  
8130.9

-18500 MARL: dk gy-blk,  
sbbly-sbplty, sft-sbfrm;  
CHK: med gy, sft-sbfrm,  
sbbly, mot, rthy lstr, mod  
silty; tr forams; mod fos  
frags; tr pyr;



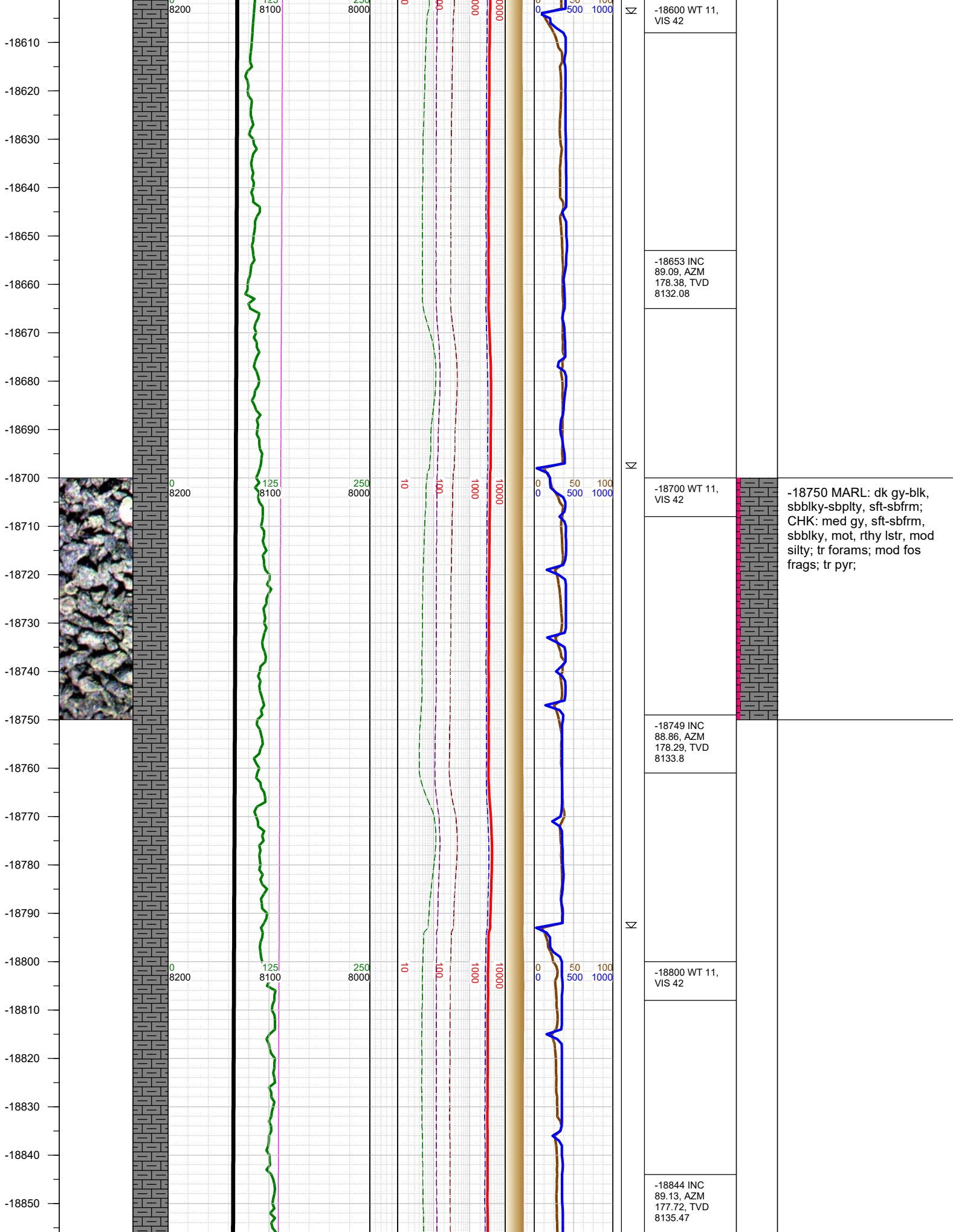

-18750 MARL: dk gy-blk, sbblky-sbplty, sft-sbfrm; CHK: med gy, sft-sbfrm, sbblky, mot, rthy lstr, mod silty; tr forams; mod fos frags; tr pyr;

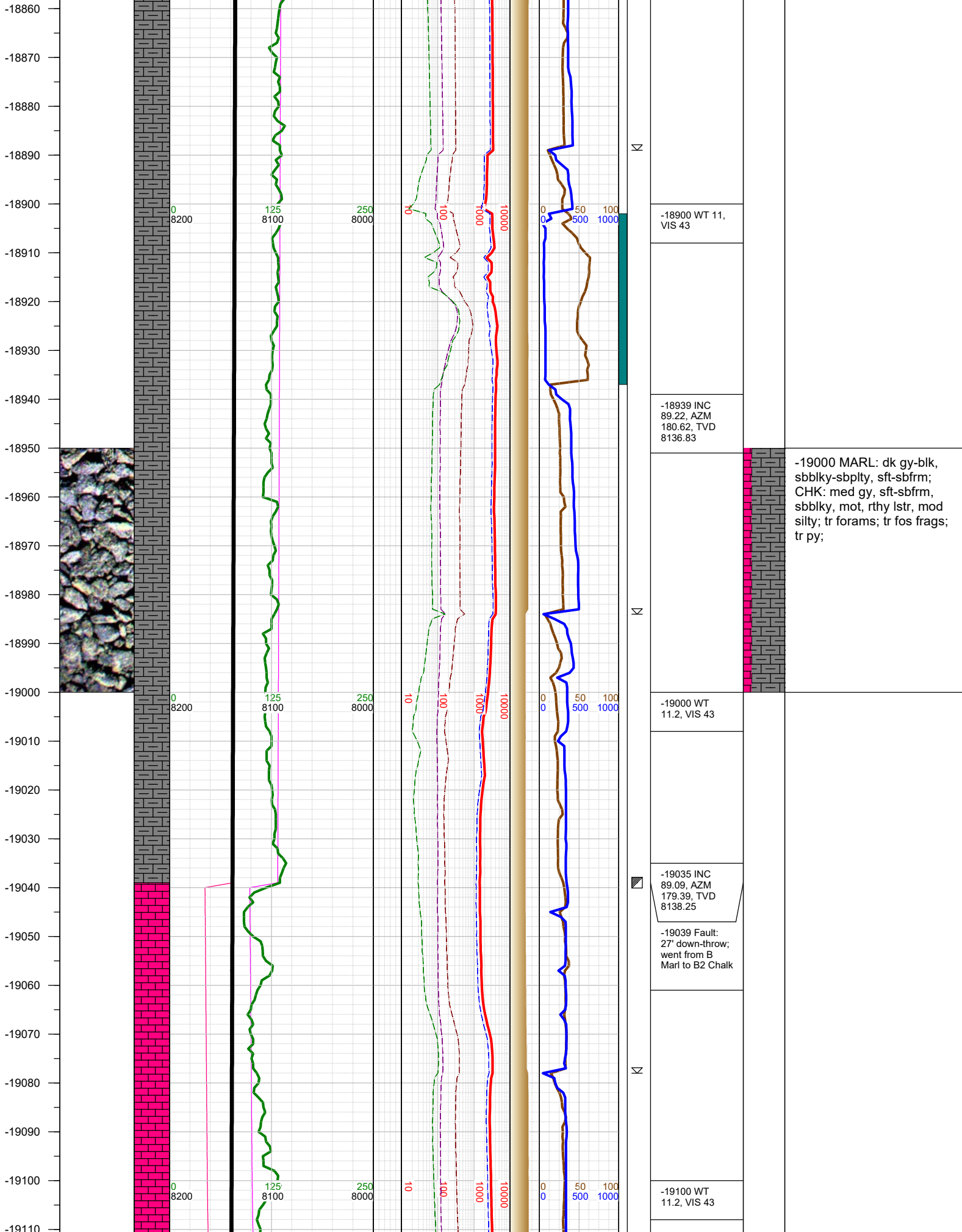

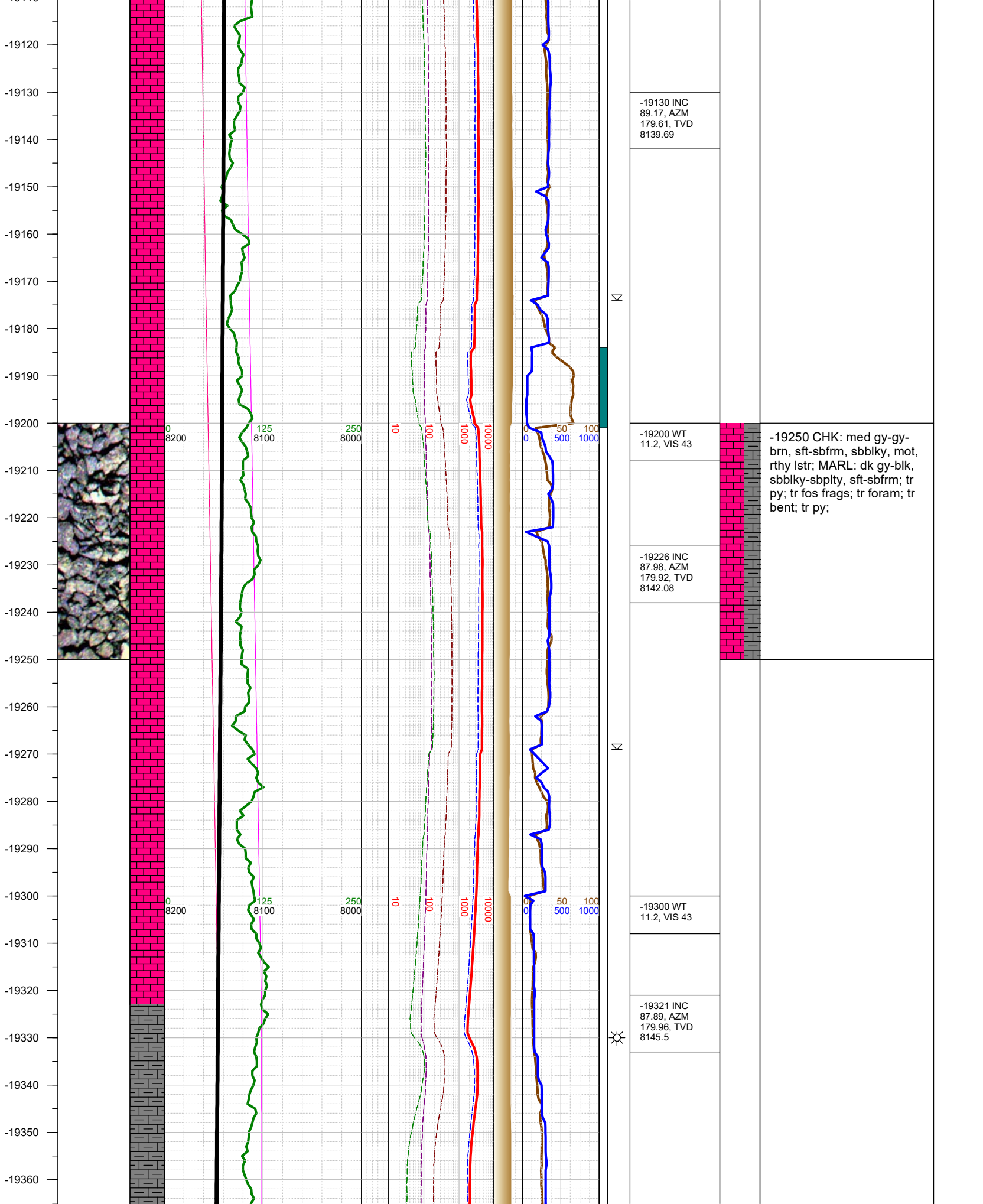



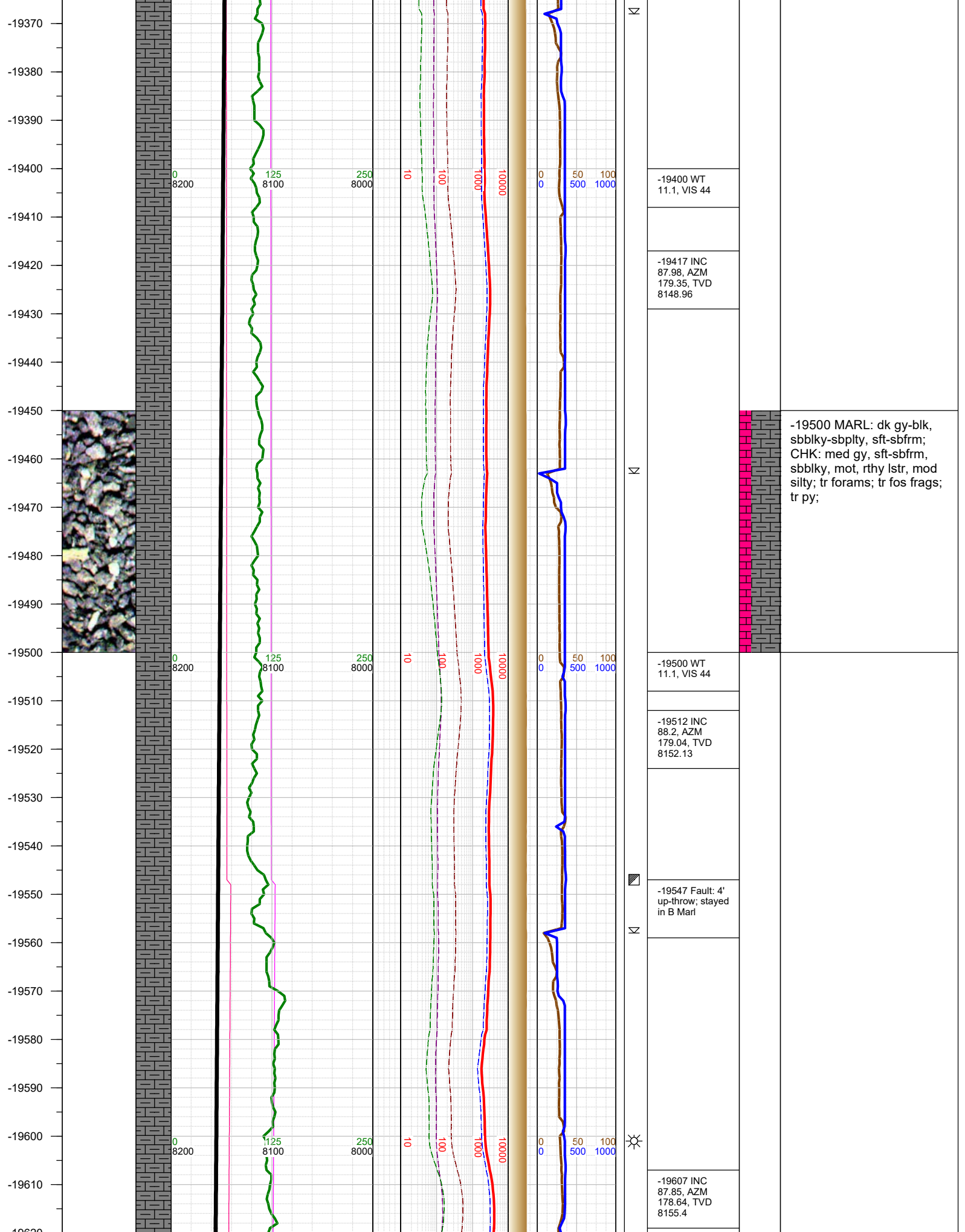

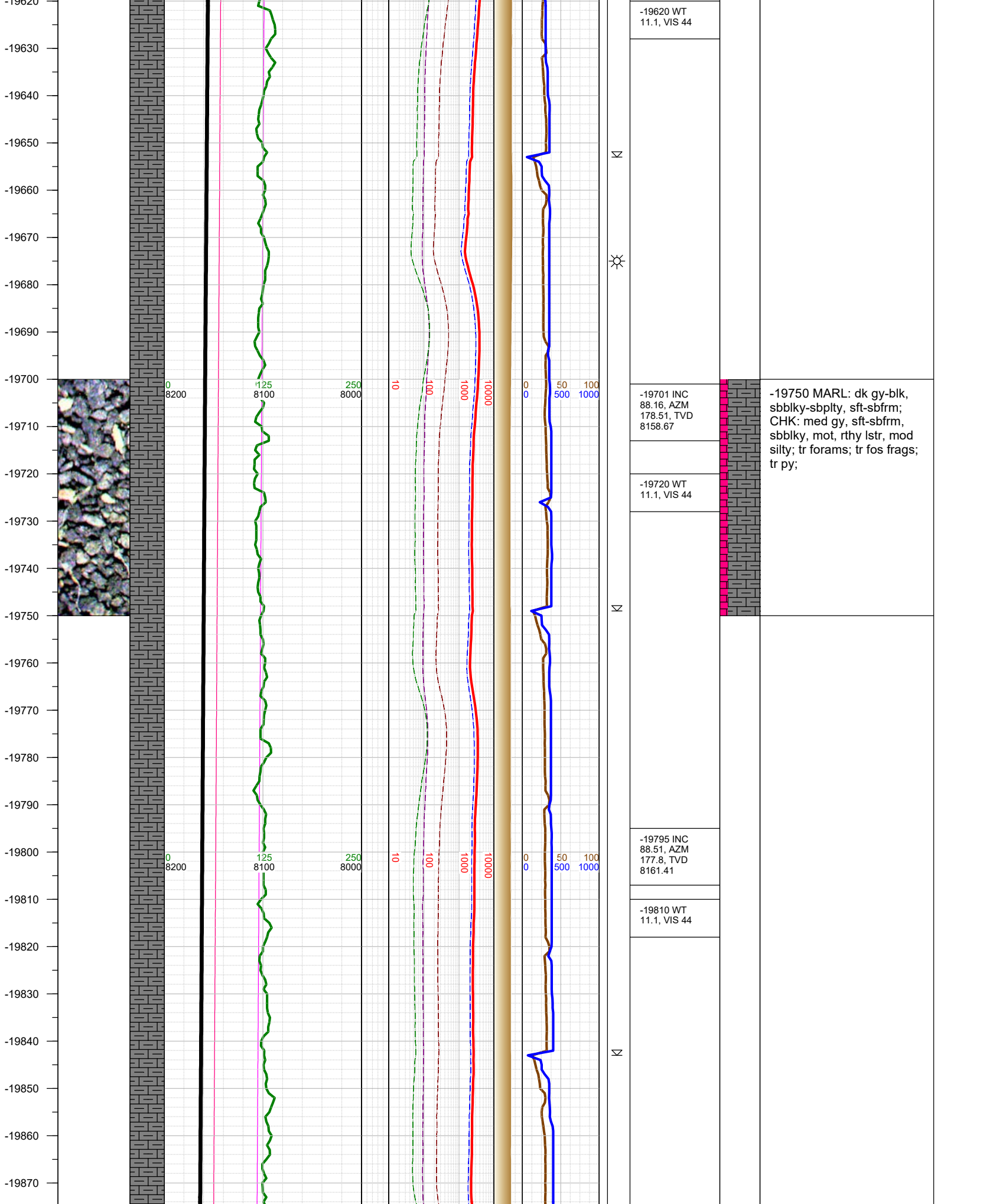

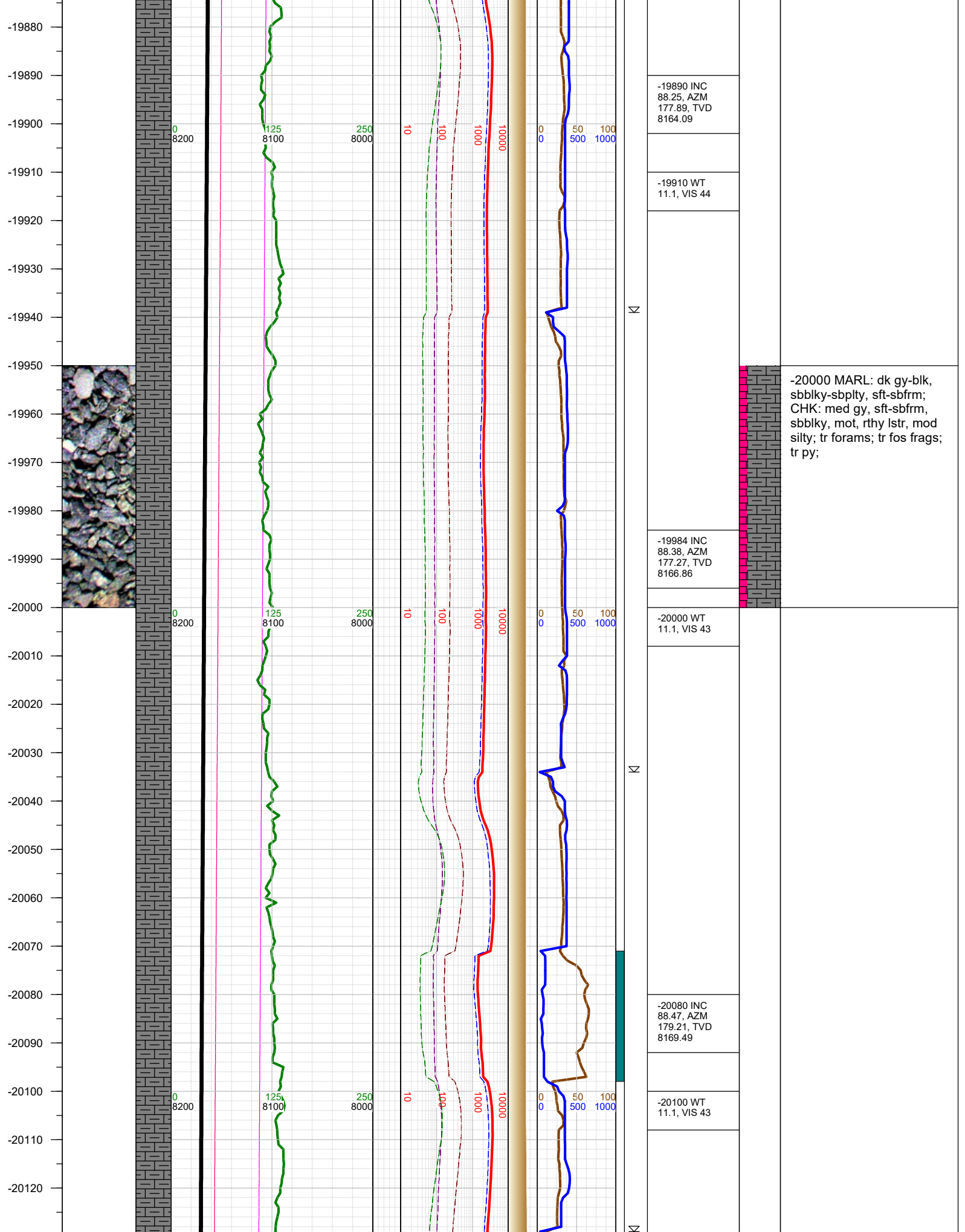



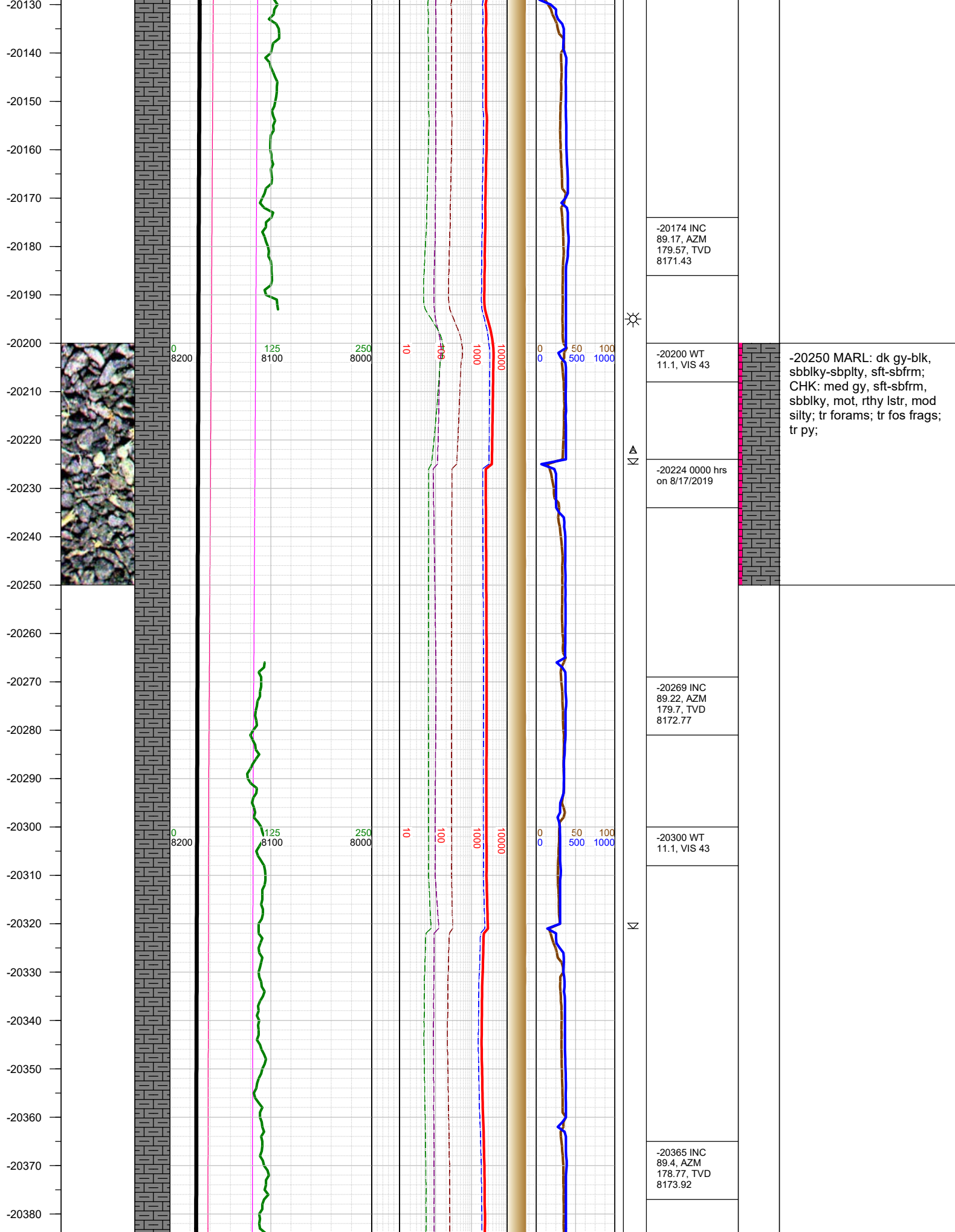

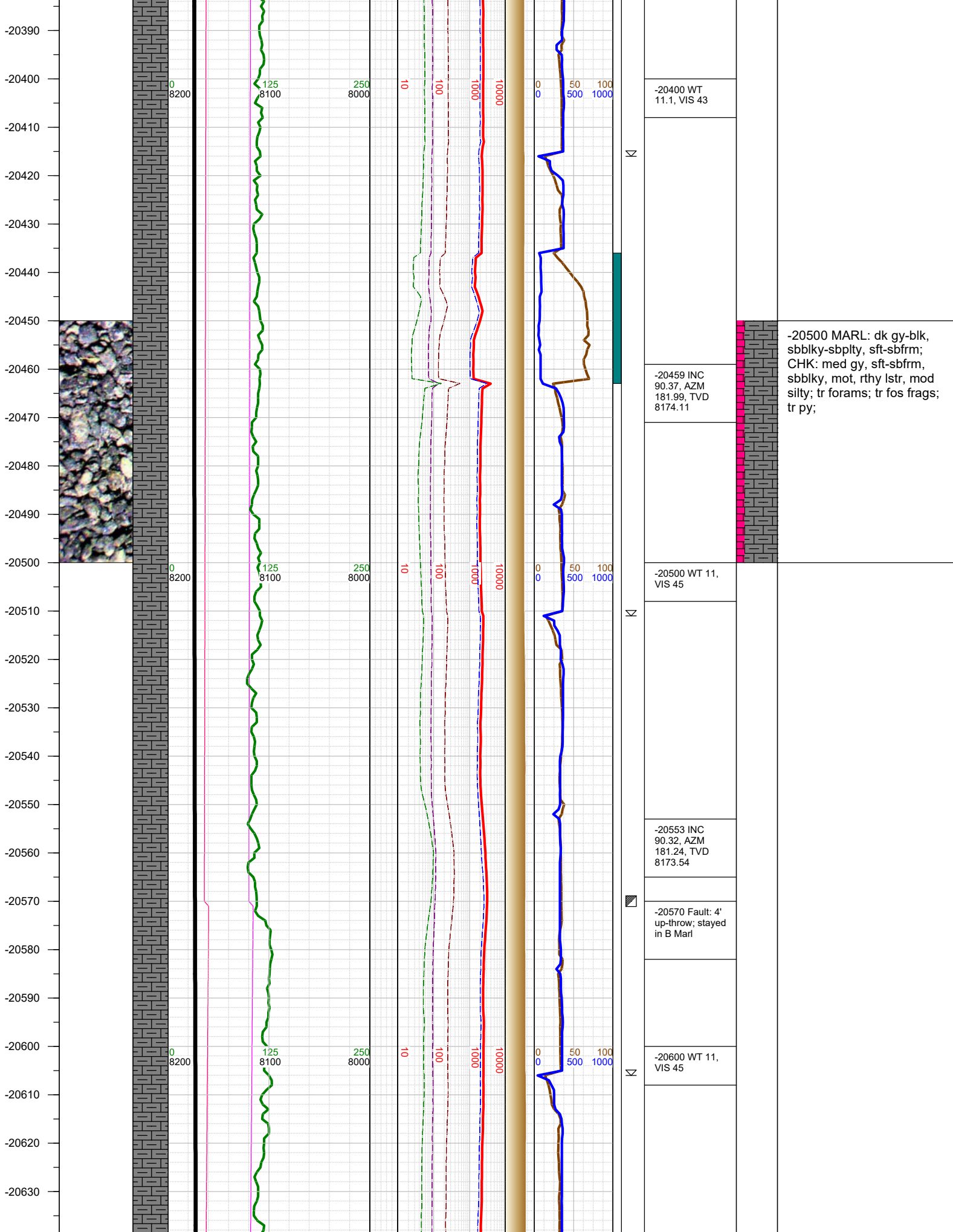

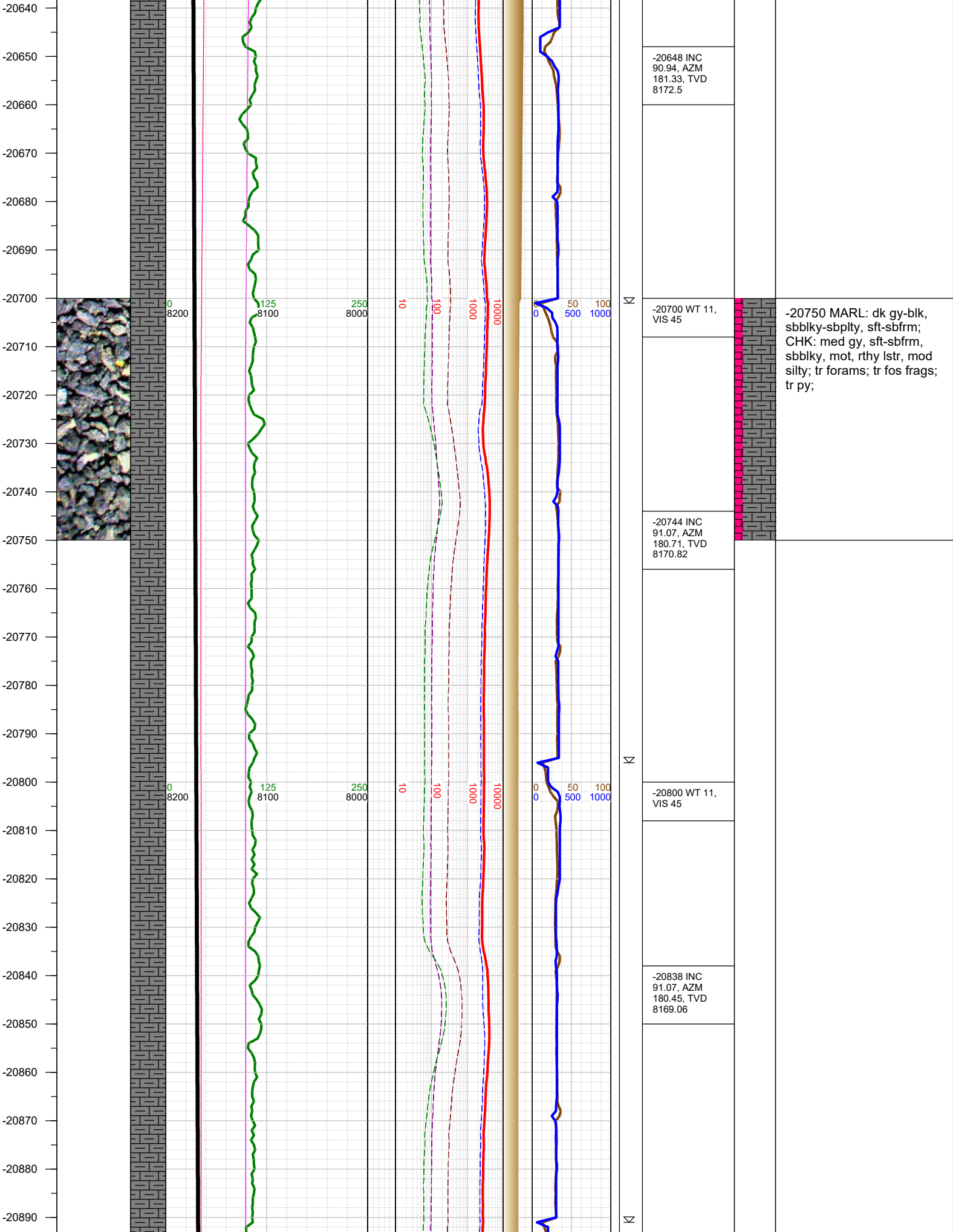



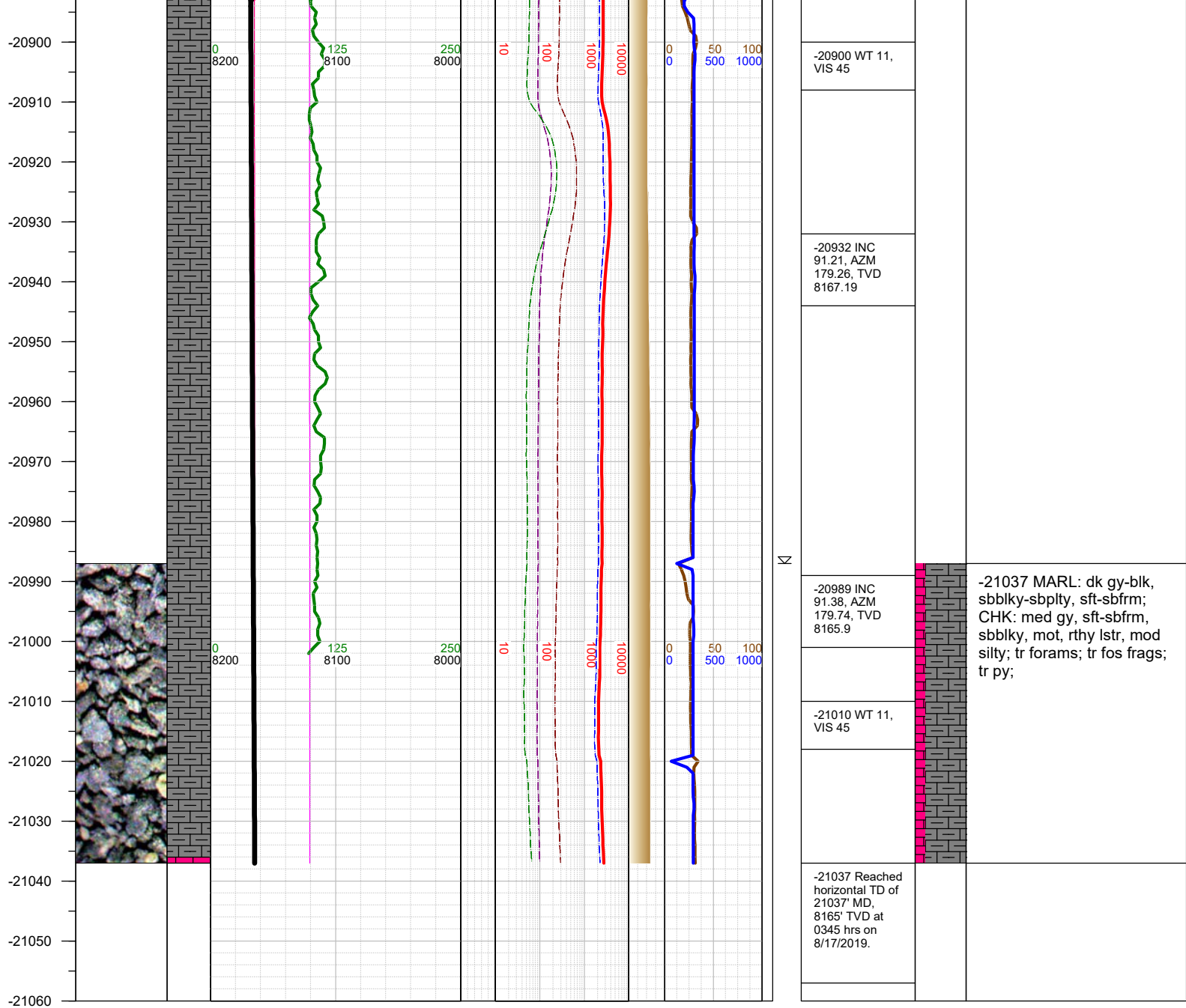

TOTAL DEPTH = 21037'

Thank you for using Earth Science Agency