

OPERATOR: **Extraction Oil & Gas**

WELL NAME: **Livingston S19-25-4N**

FIELD NAME: DJ Basin - Wattenberg

DRILLING RIG: Patterson 901

API #: 05-014-20756

LAT/LONG: 39.978563, -105.039929
SURFACE HOLE: NWSE S7-T1S-R68W, 2332' FSL, 1474' FEL
BOTTOM HOLE: S19-T1S-R68W, 460' FSL, 1301' FWL



Earth Science Agency, LLC

COUNTY: Broomfield
STATE: Colorado
GROUND ELEVATION: 5318'
KELLY BUSHING: 5347'
DRILLING FLUID: OBM
TVD VS. MD: 8110' / 21250'
SPUD DATE: July 5, 2019
TD DATE: July 9, 2019

DEPTHS LOGGED: 6000' - 21250'
DATES LOGGED: July 5, 2019 - July 9, 2019
GEOLOGISTS: Dominic Pitre, Madison Miller
SCALE: 5" = 100'

LEGEND

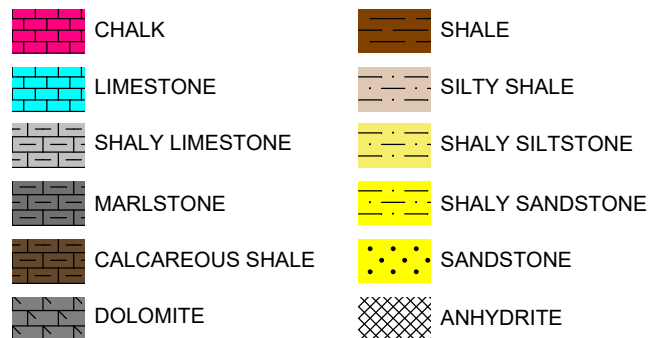

FORMATION CONNECTION MIDNIGHT NEW BIT GAS SHOW FAULT

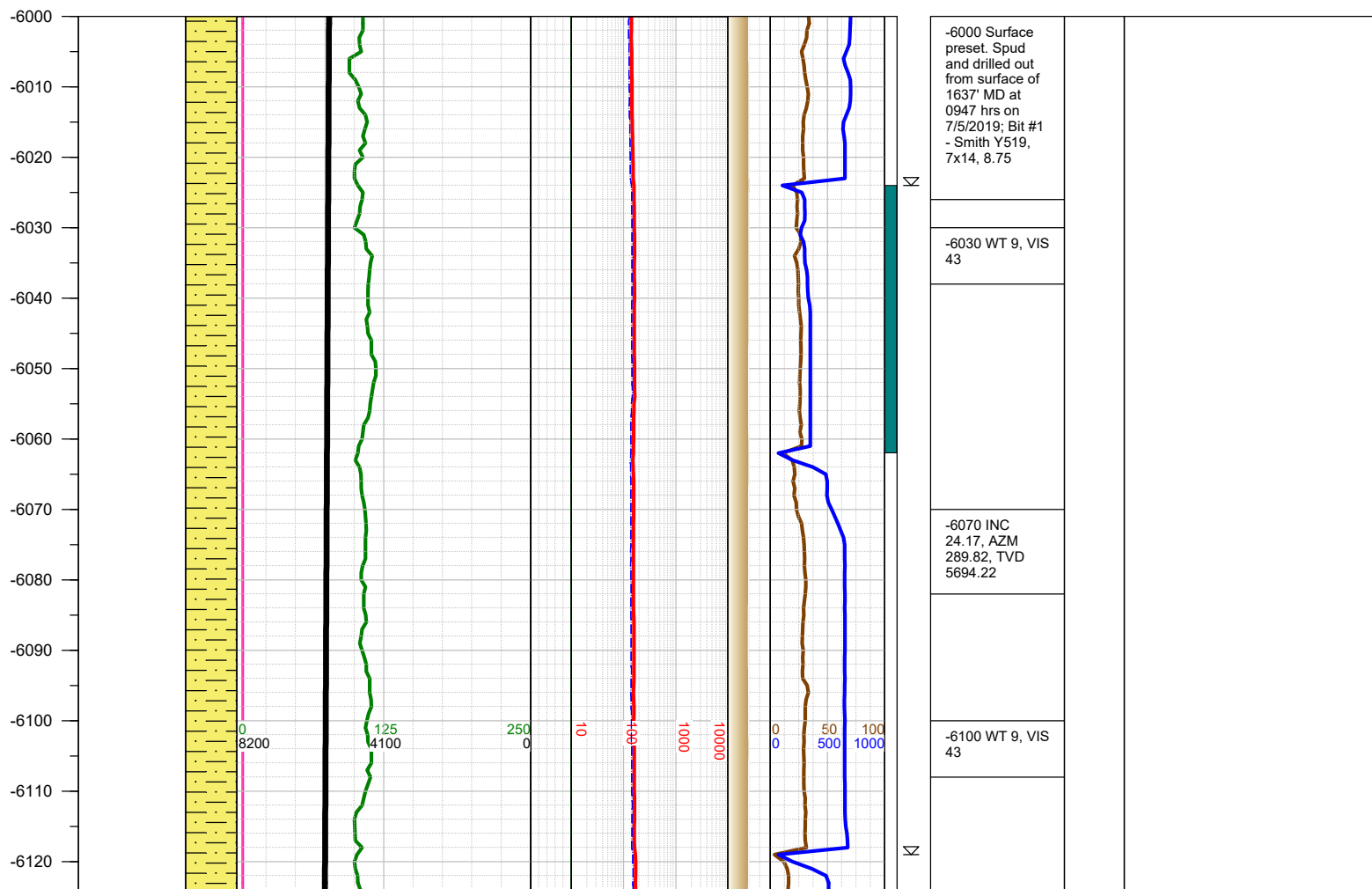
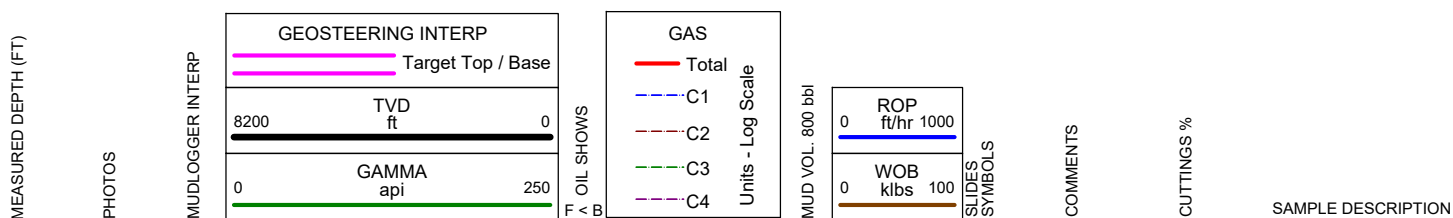

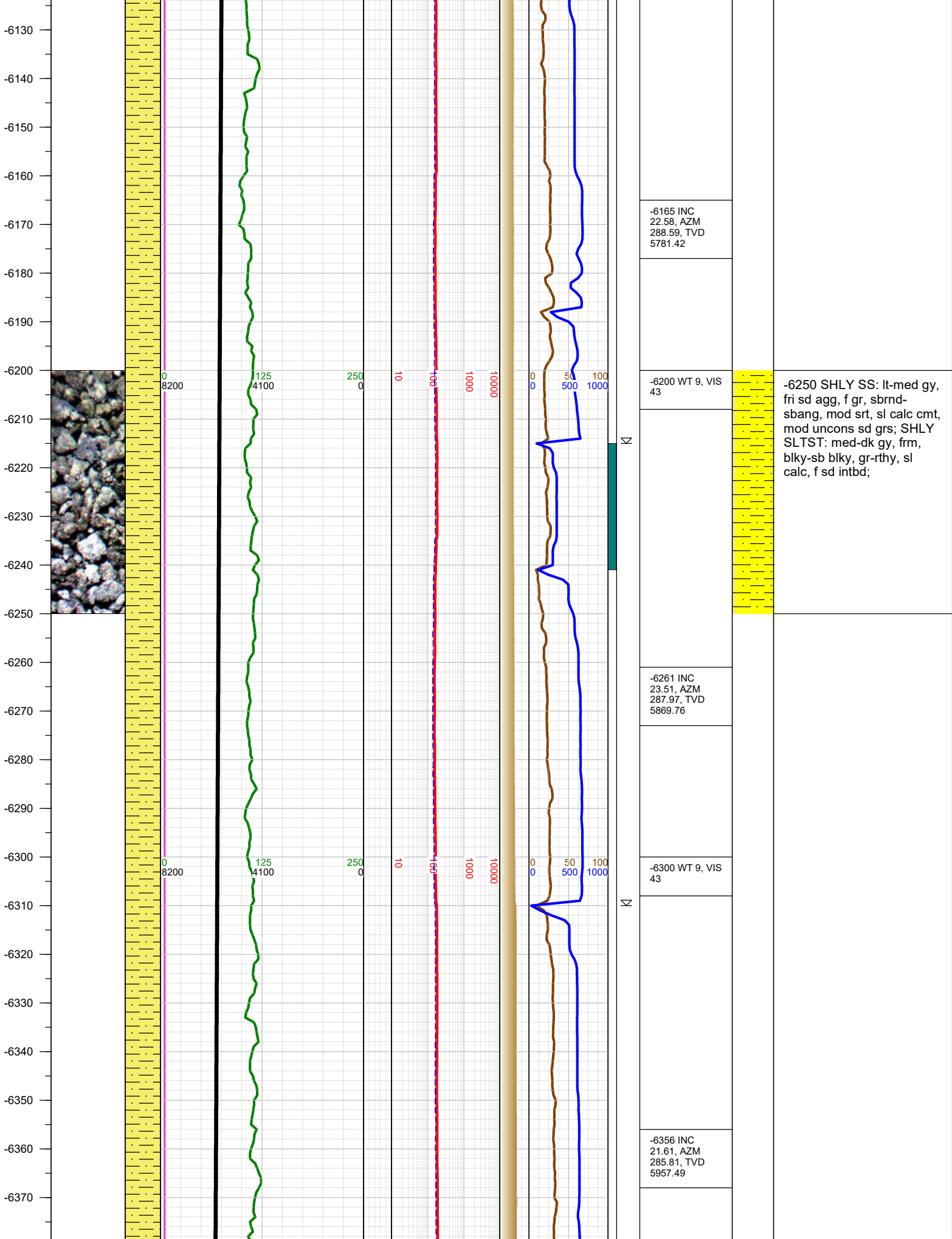

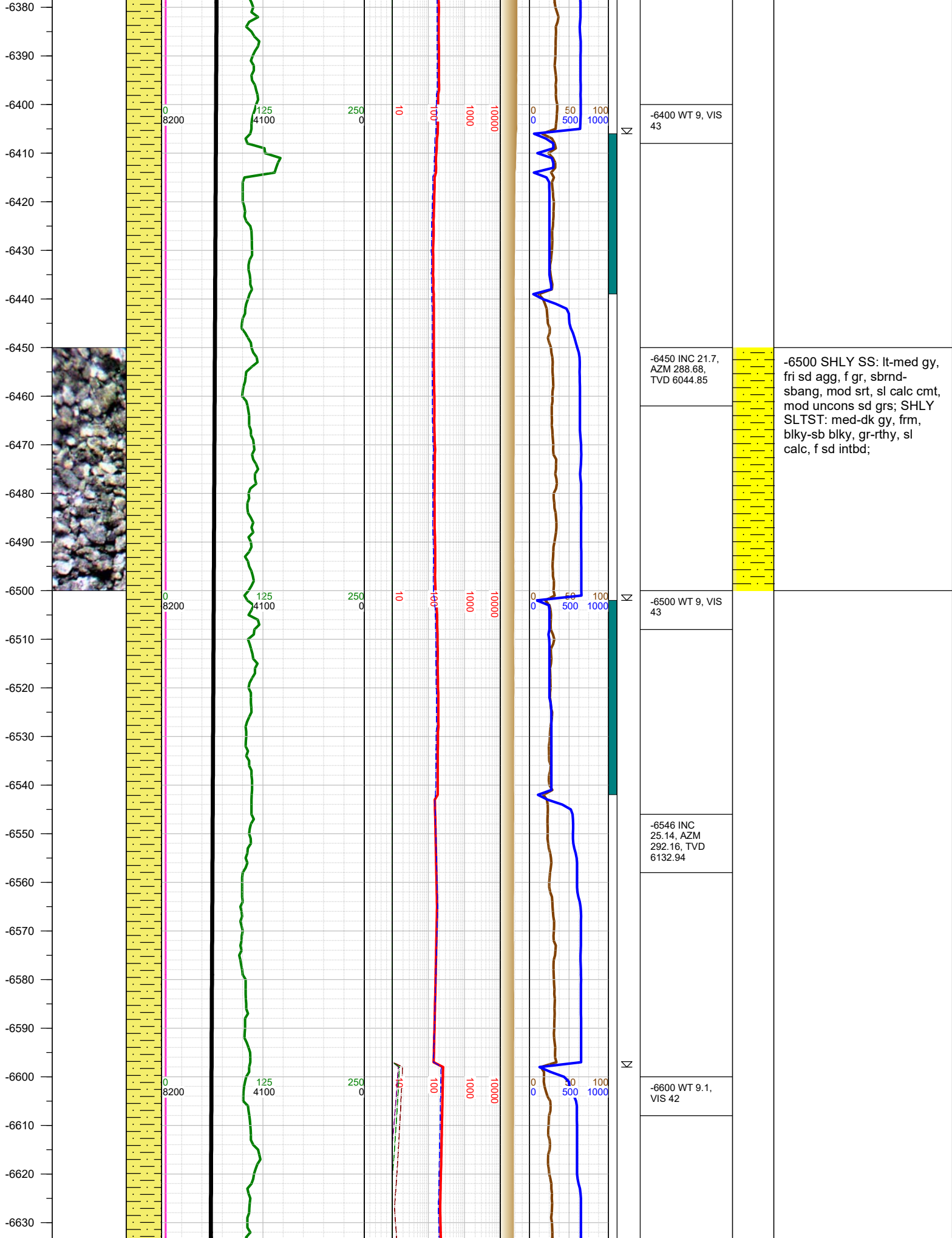

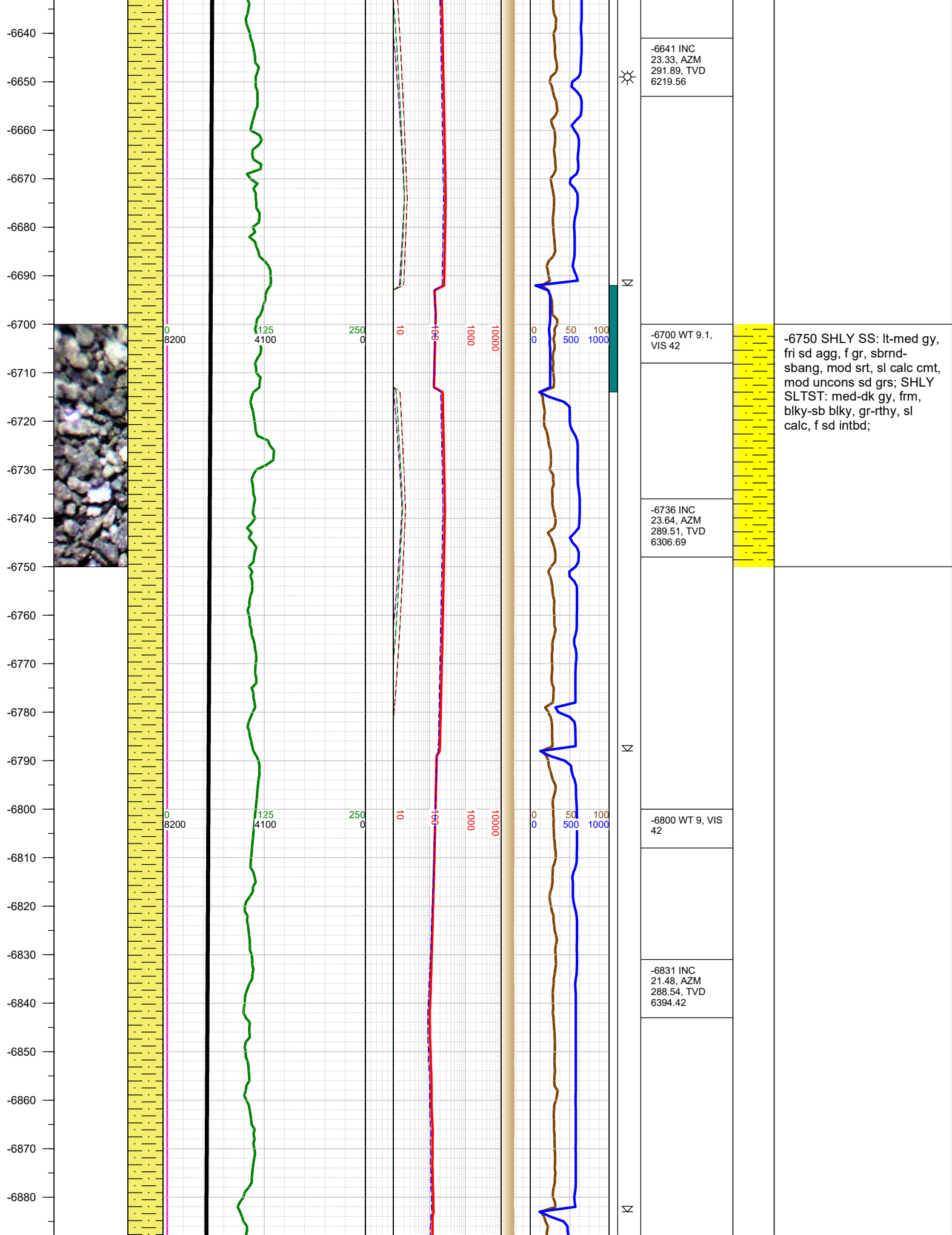

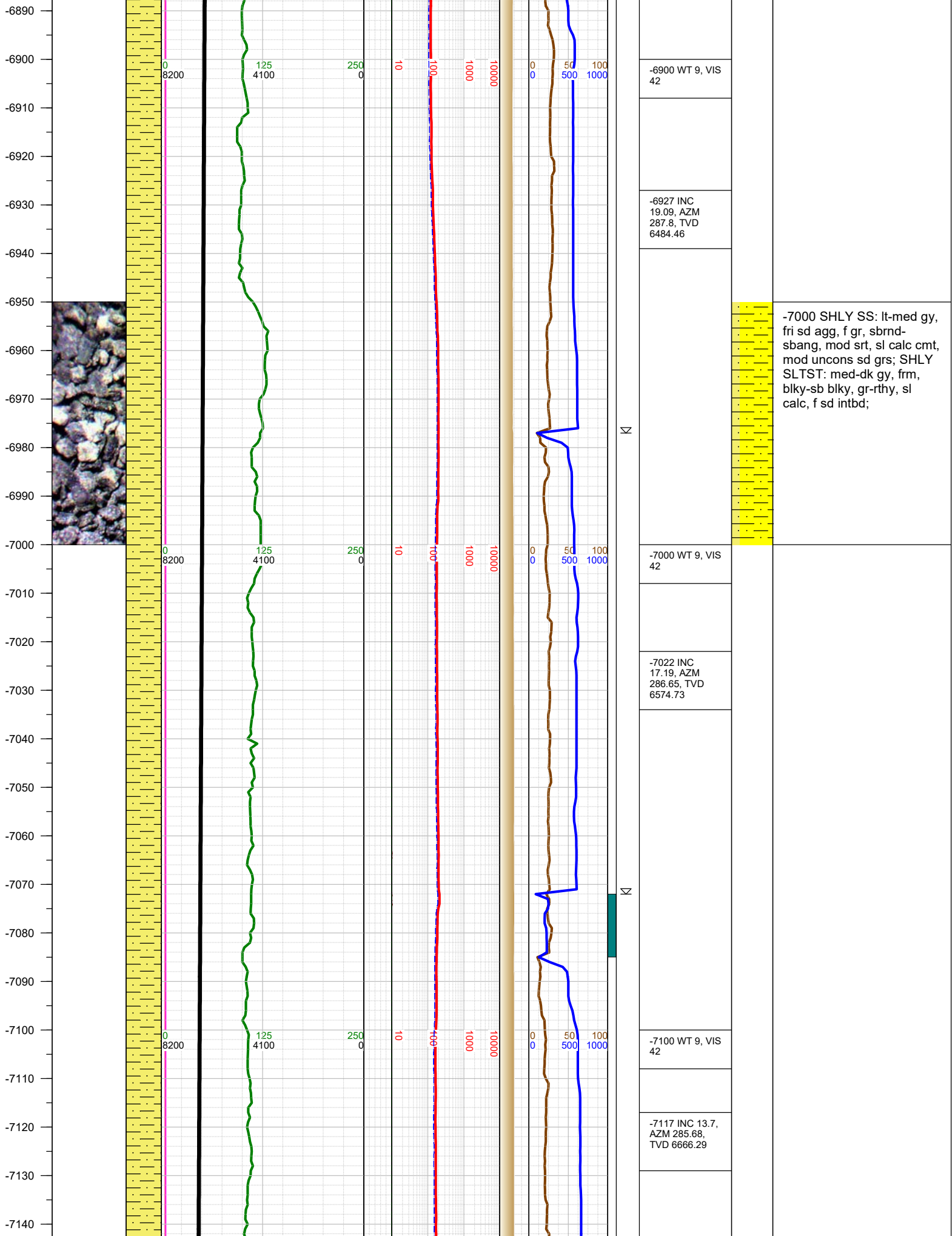

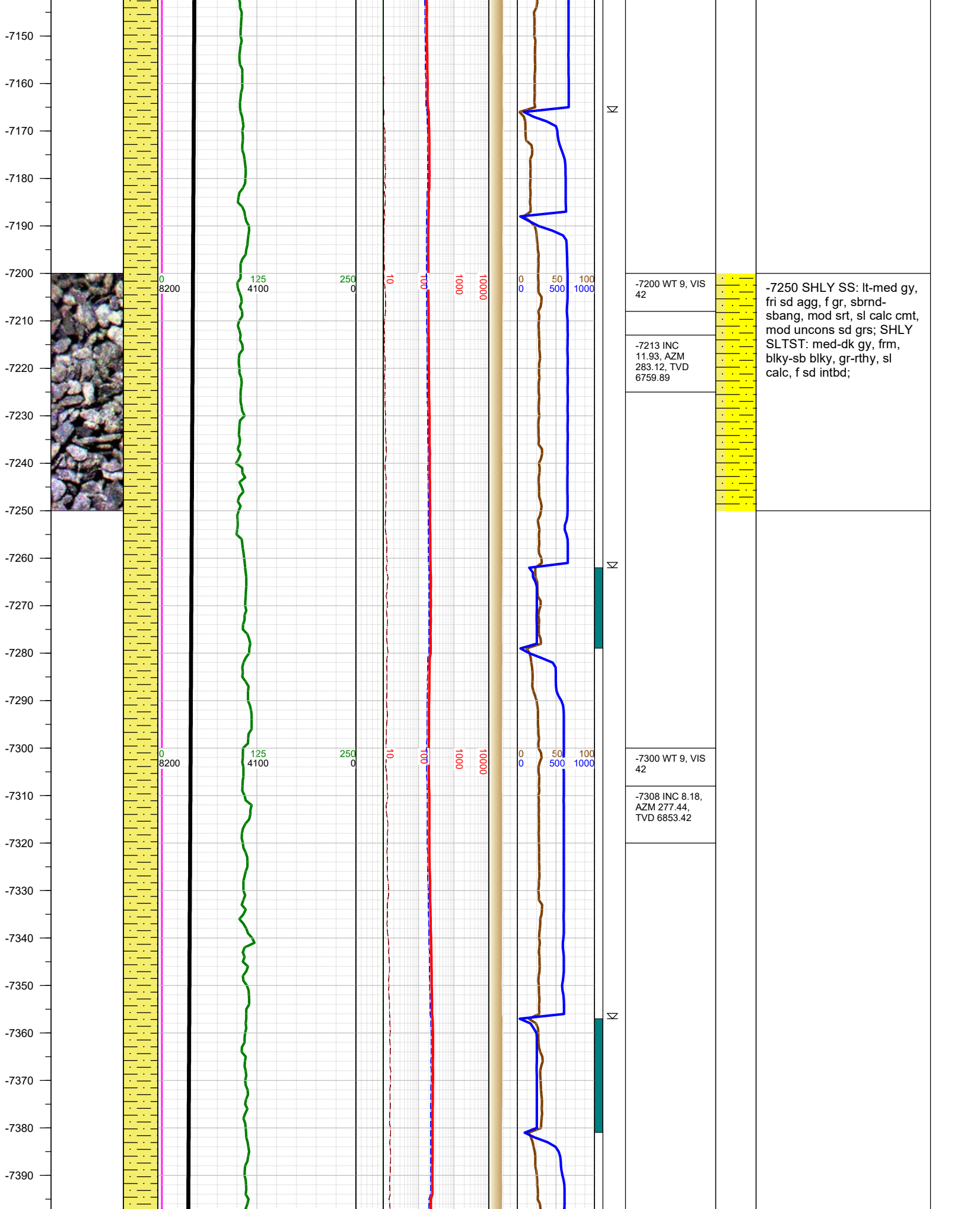

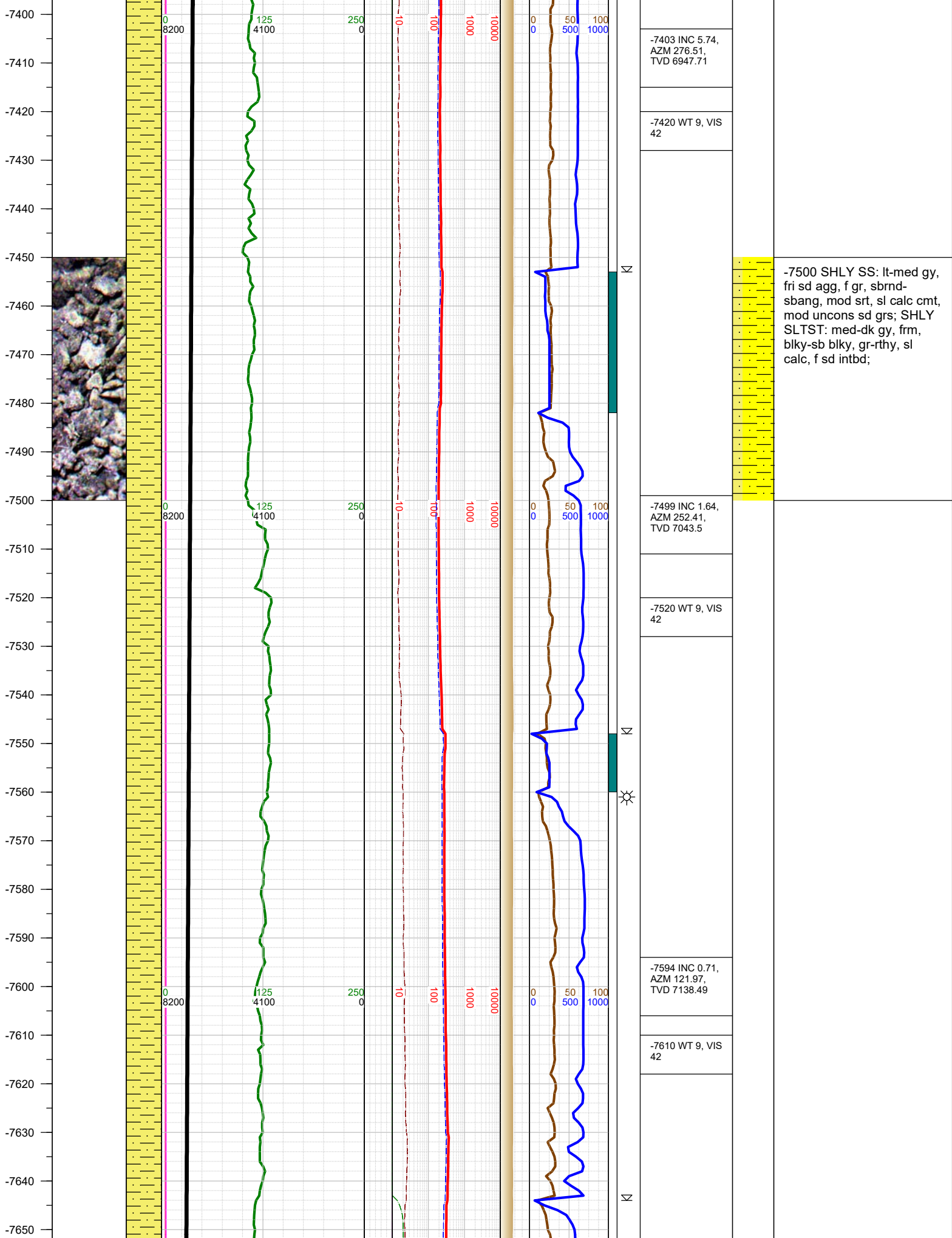

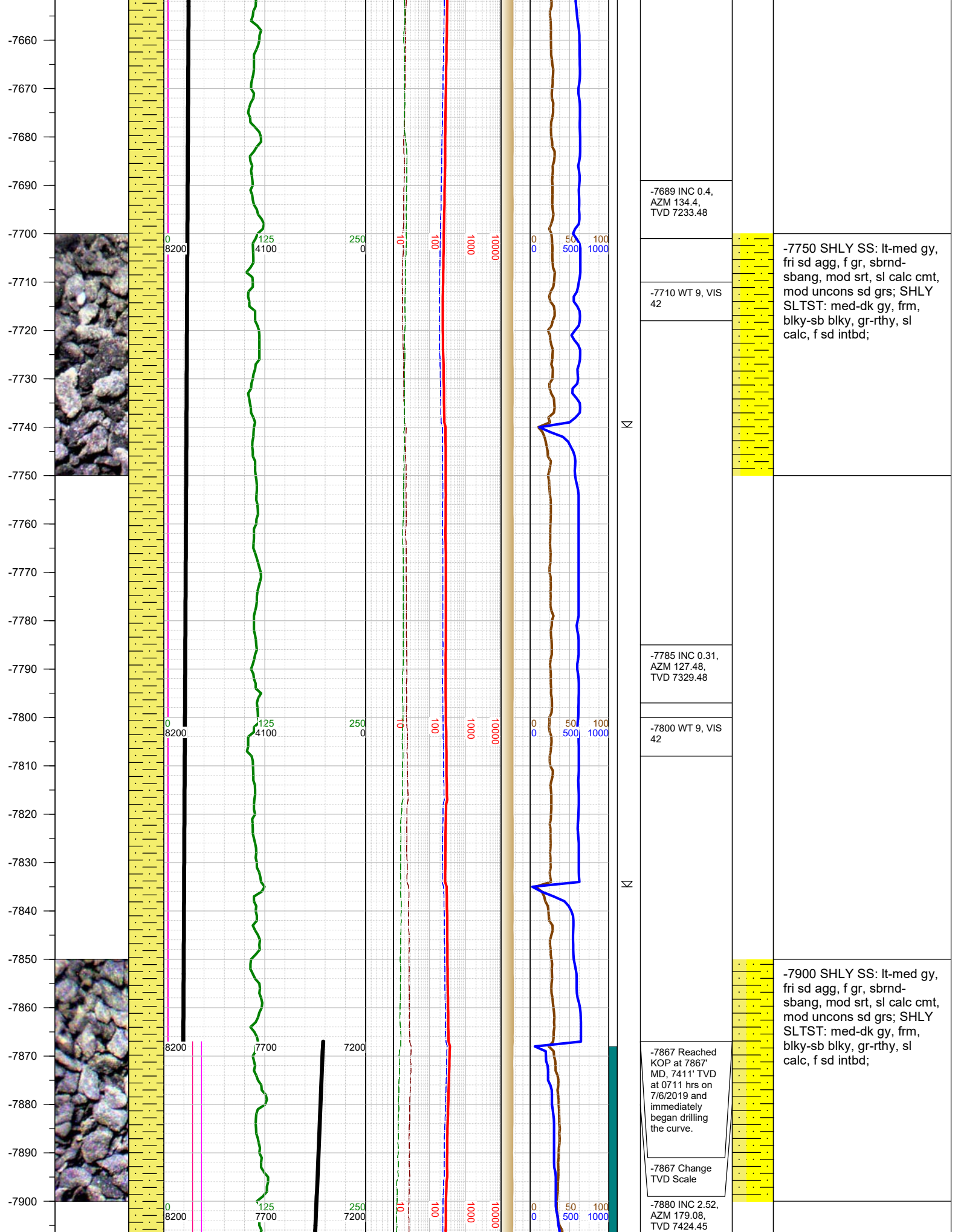

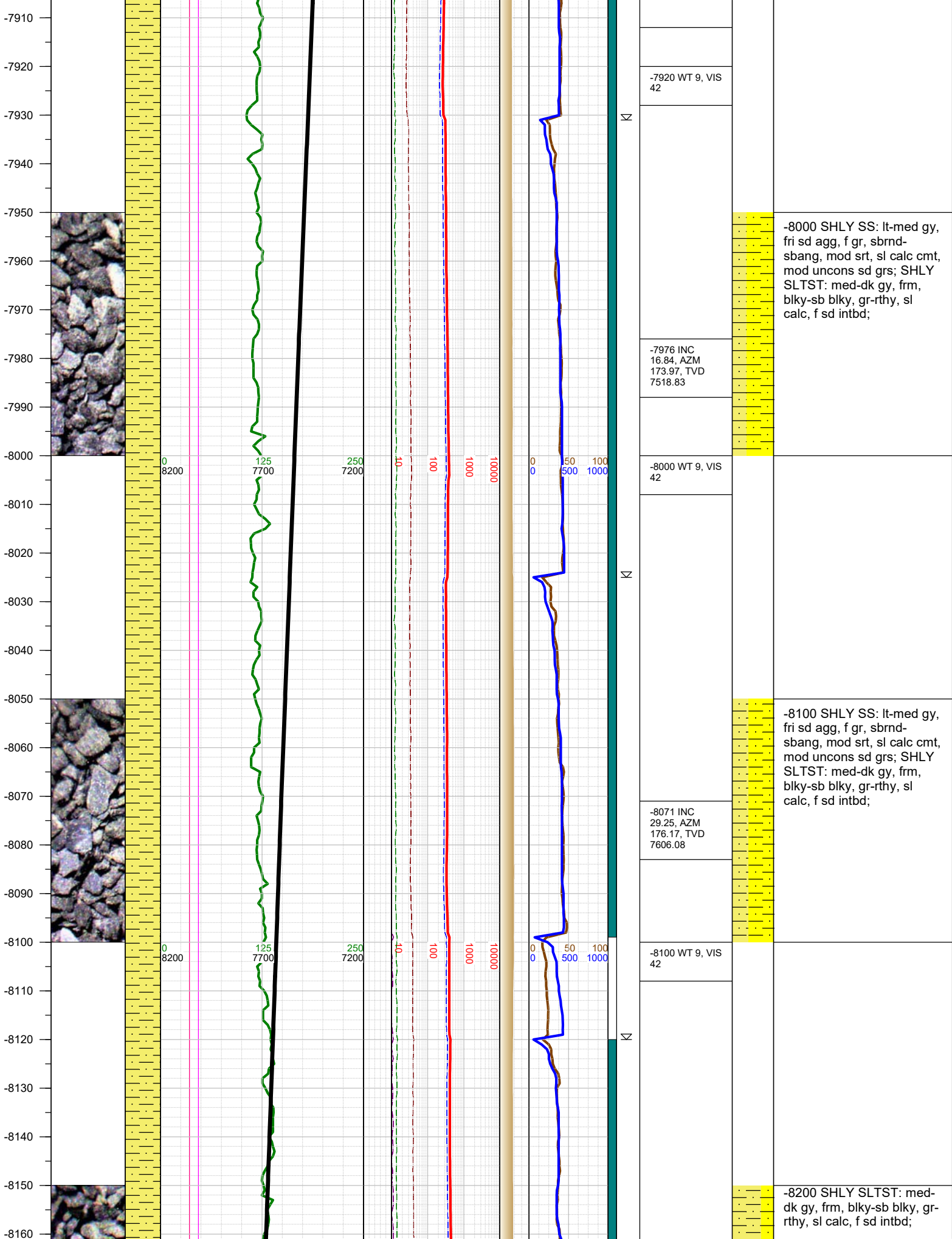

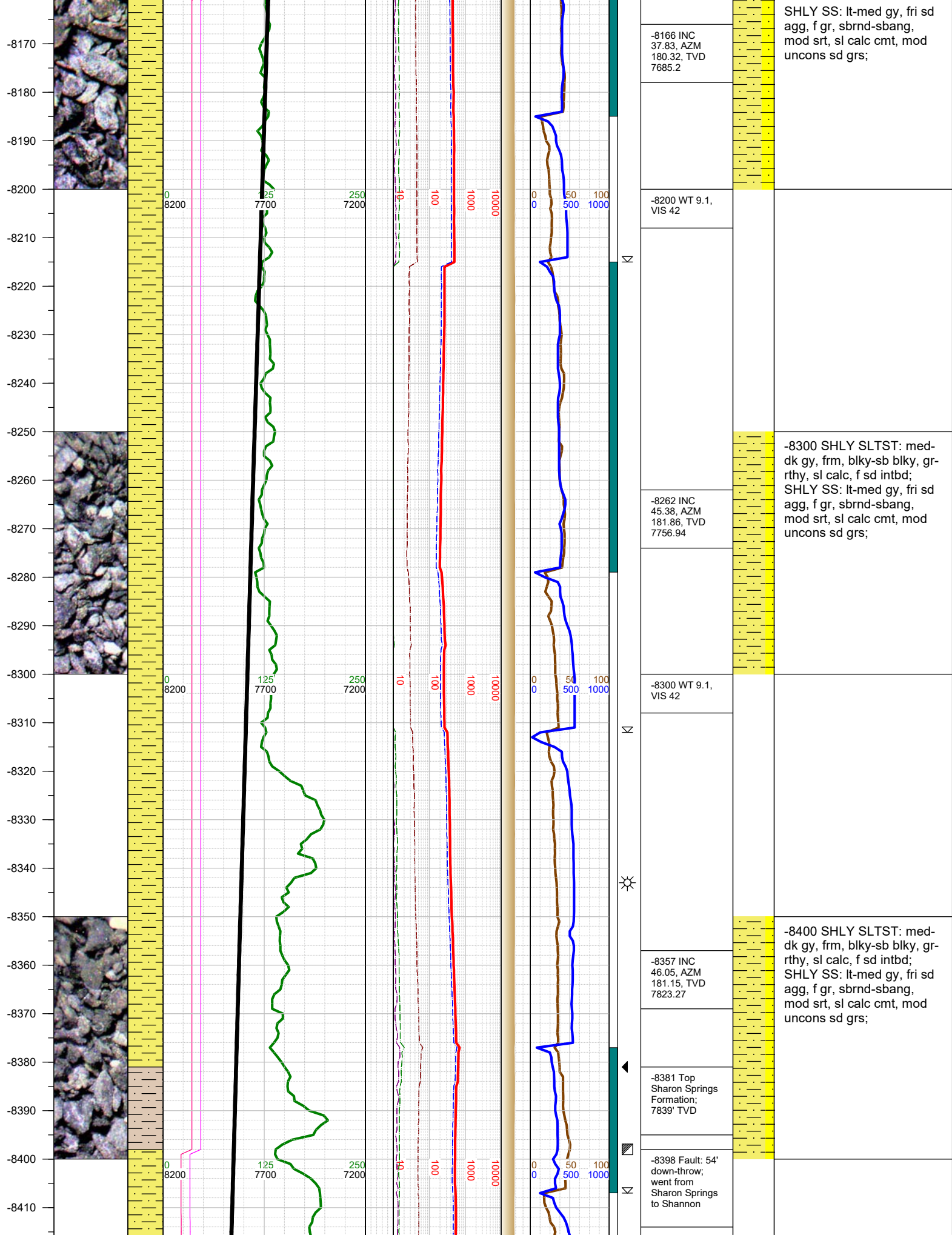

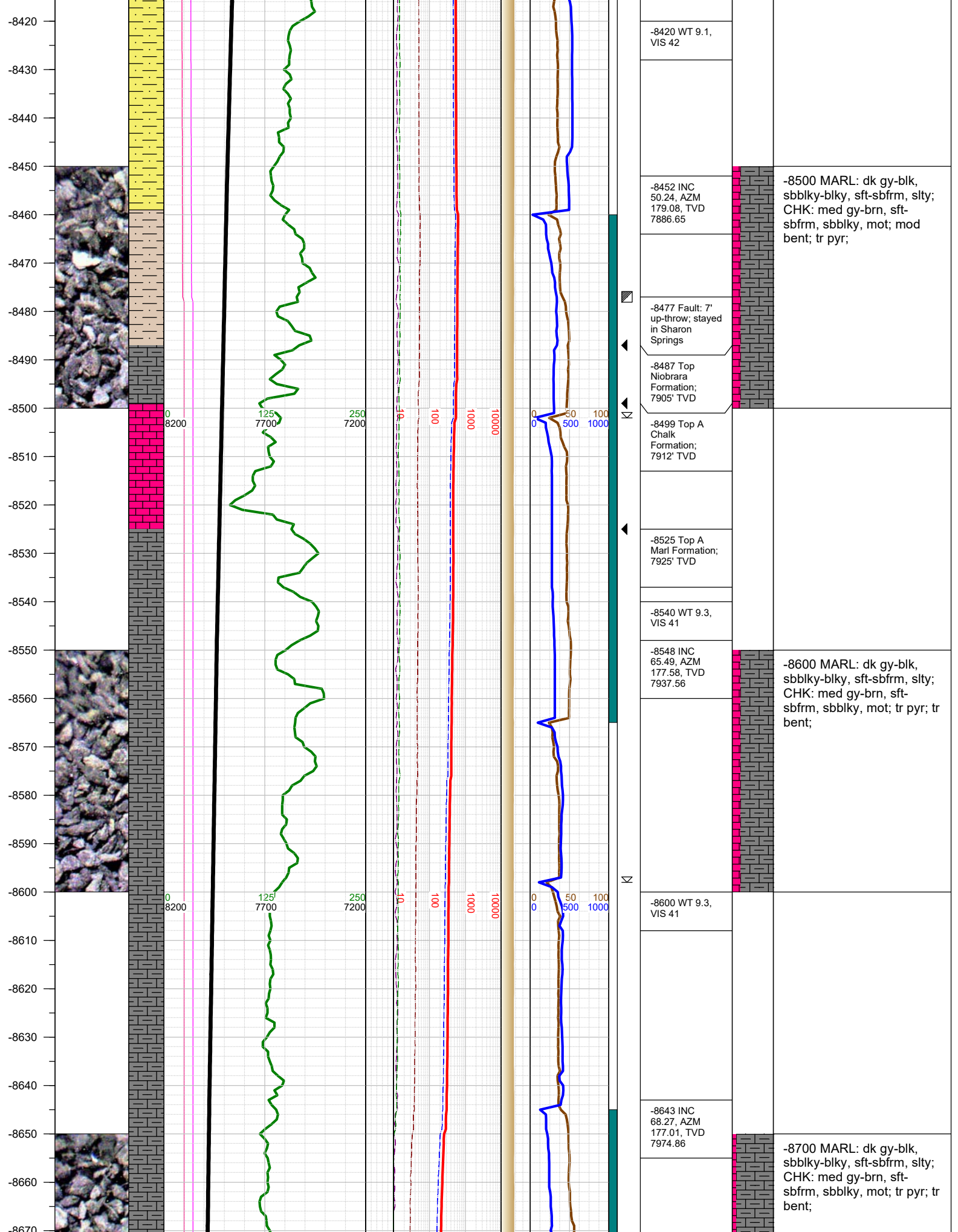

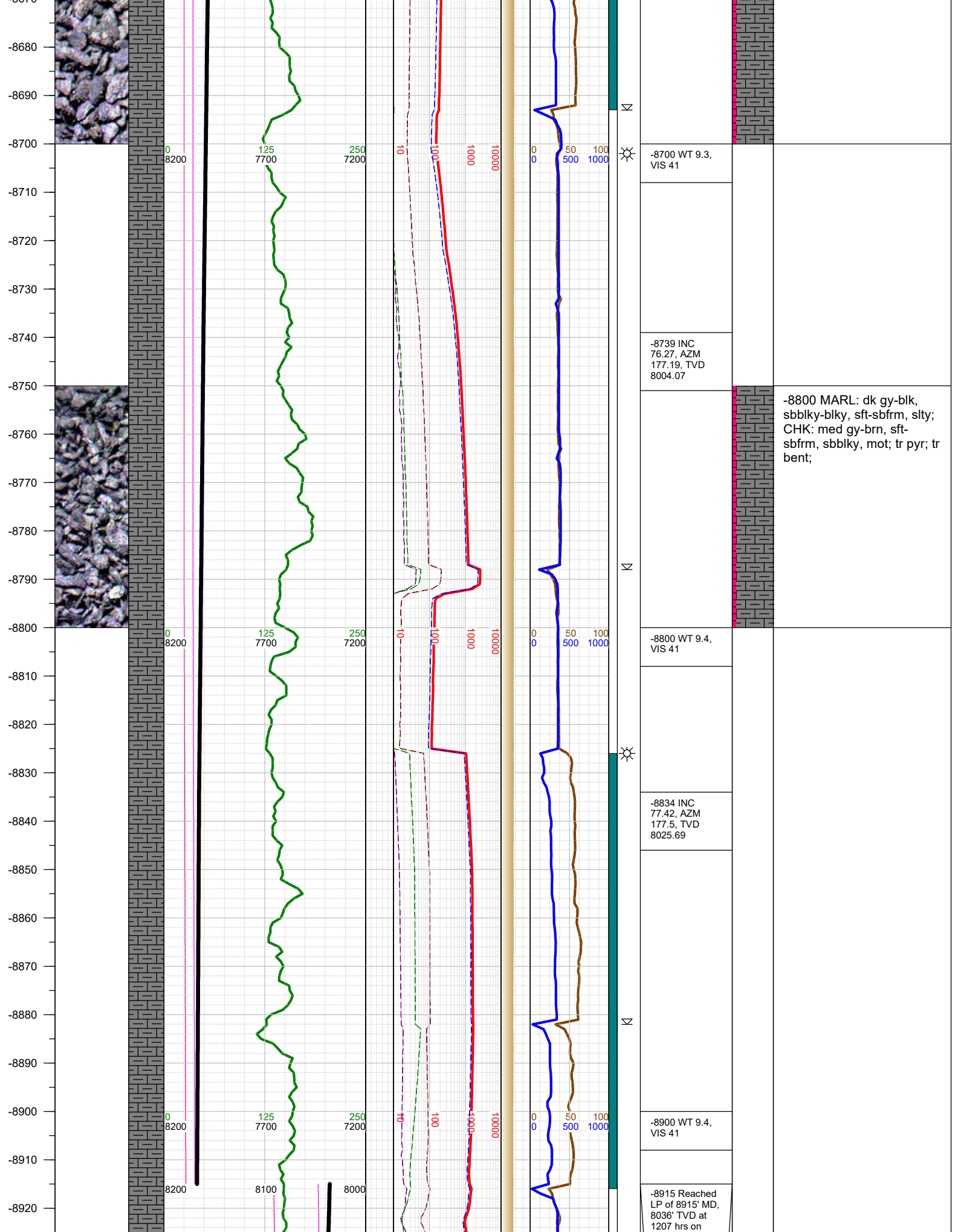

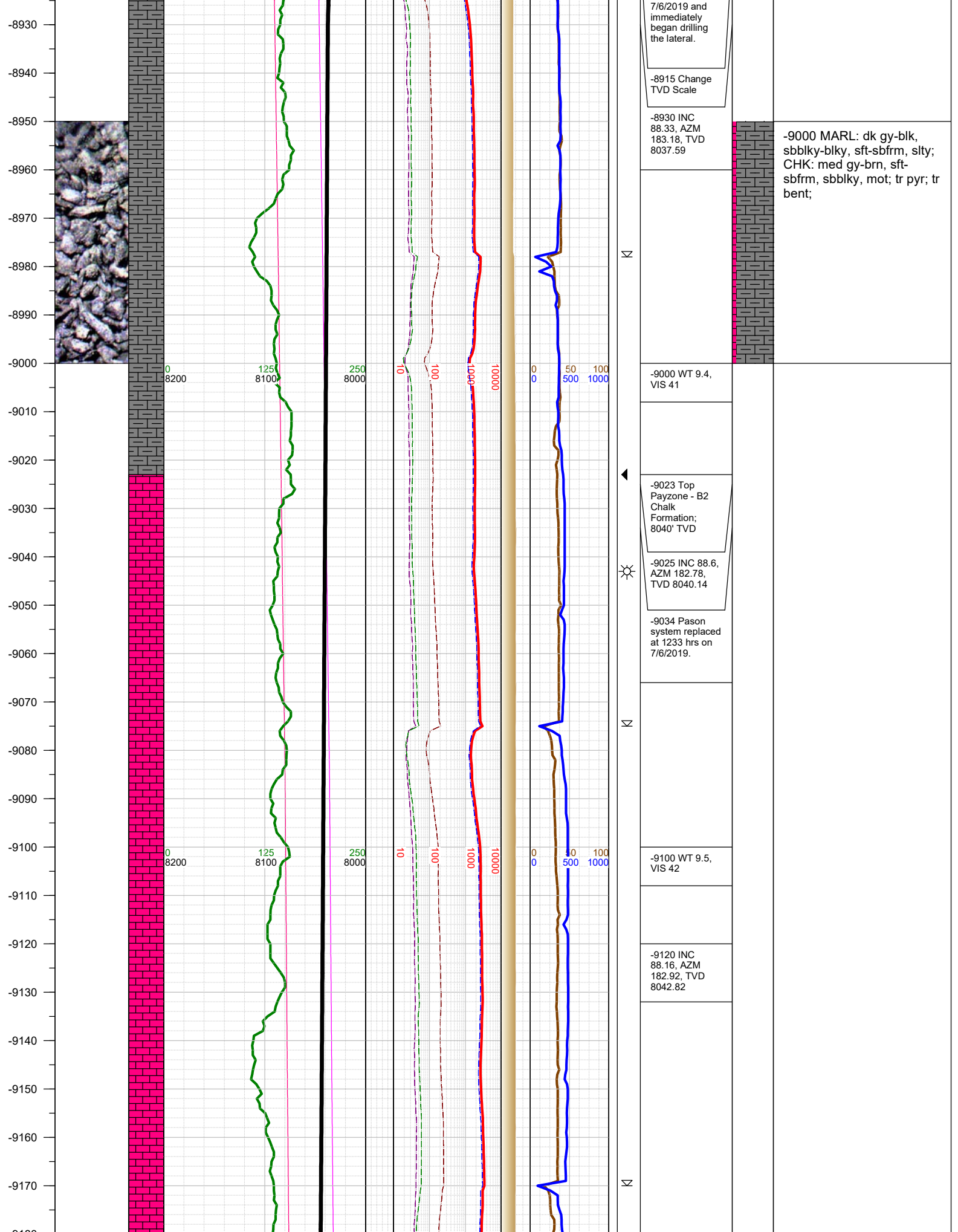

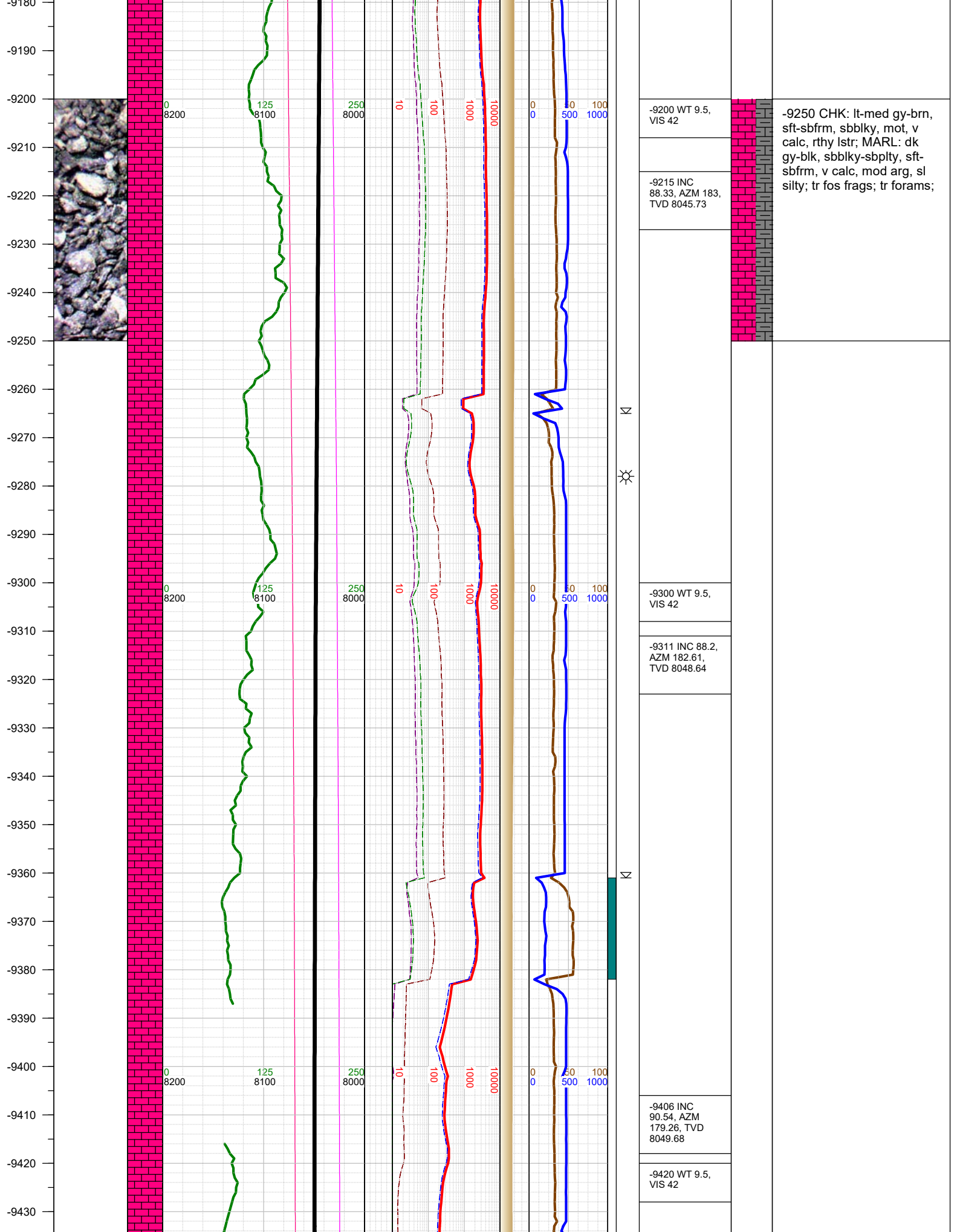

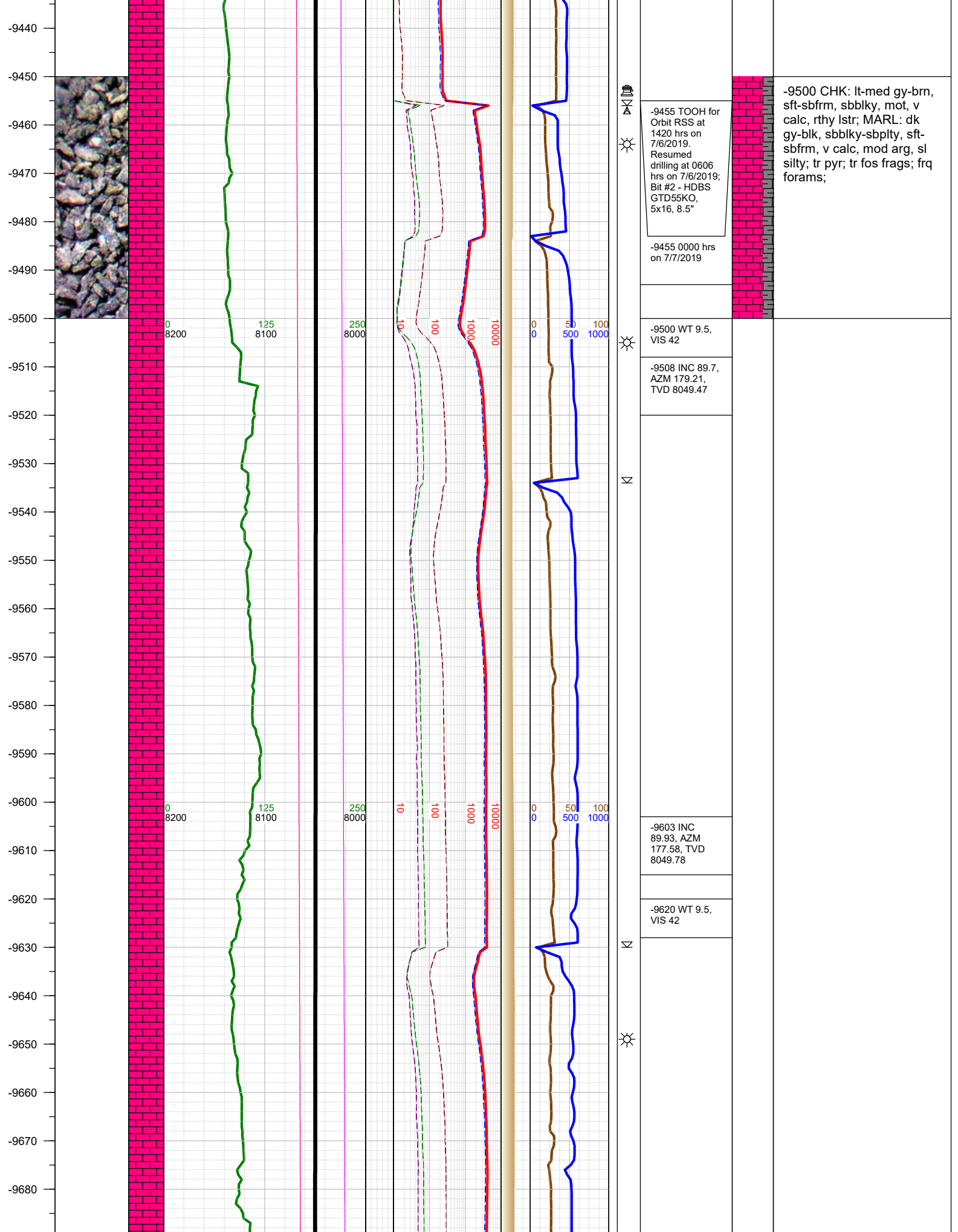

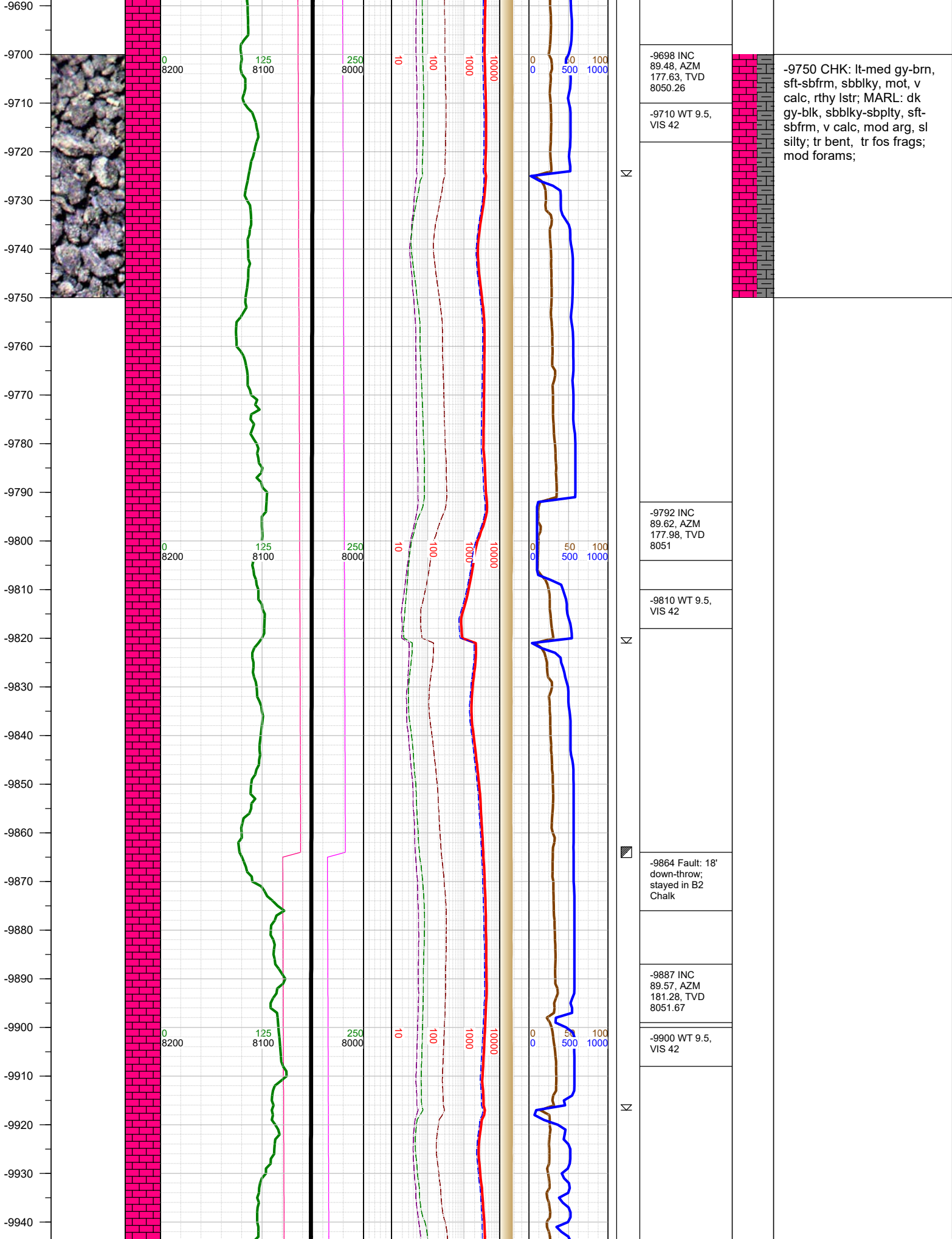

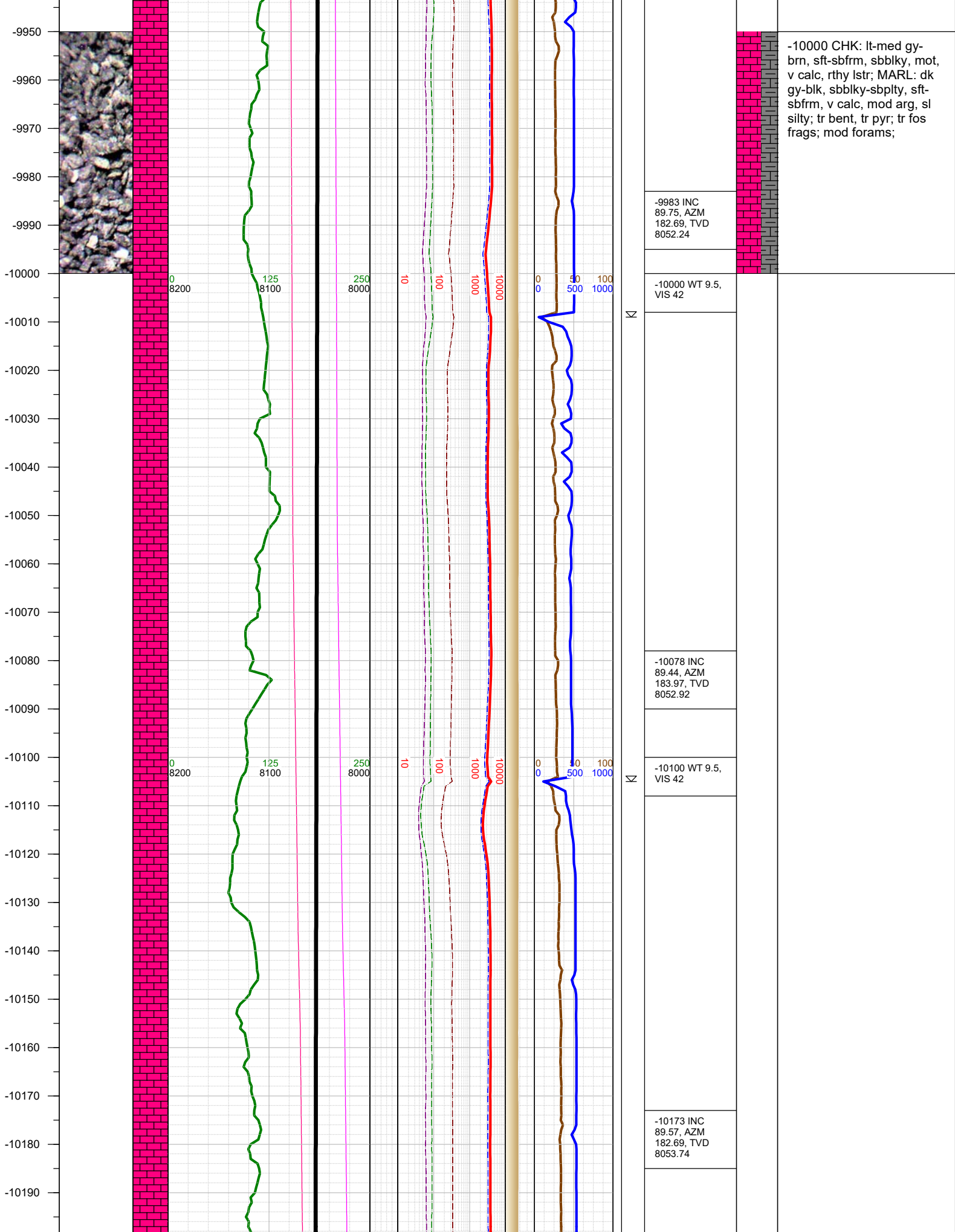

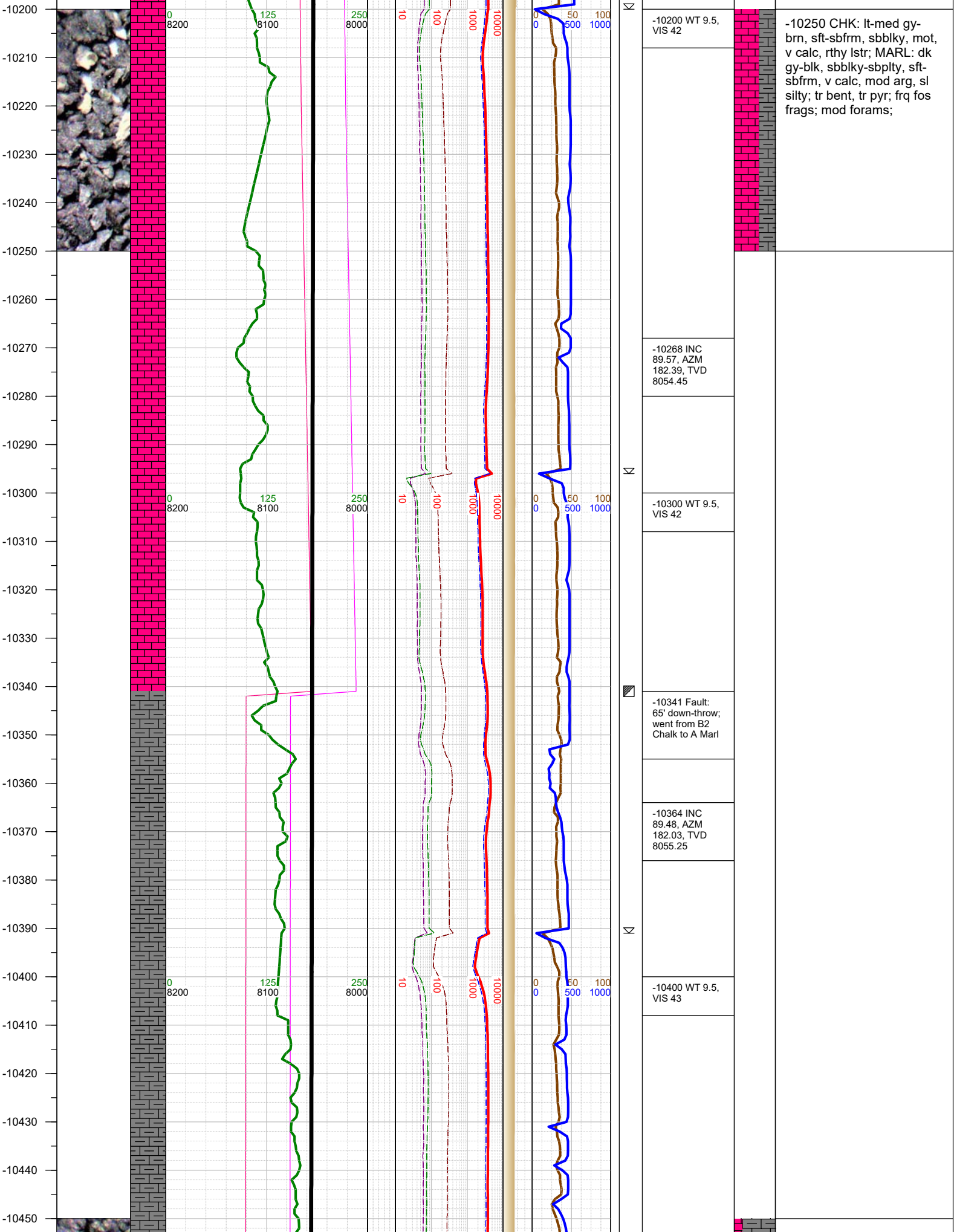

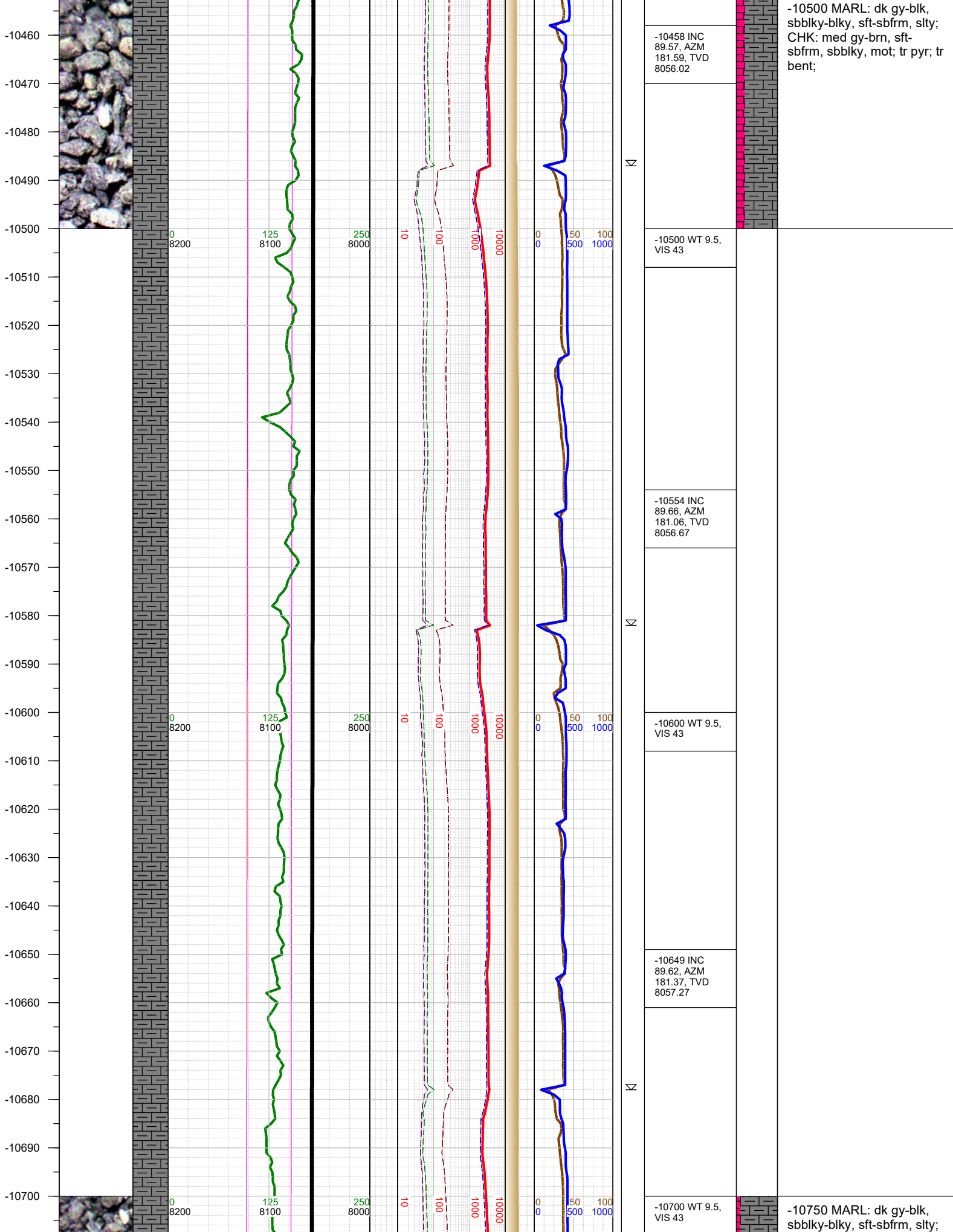

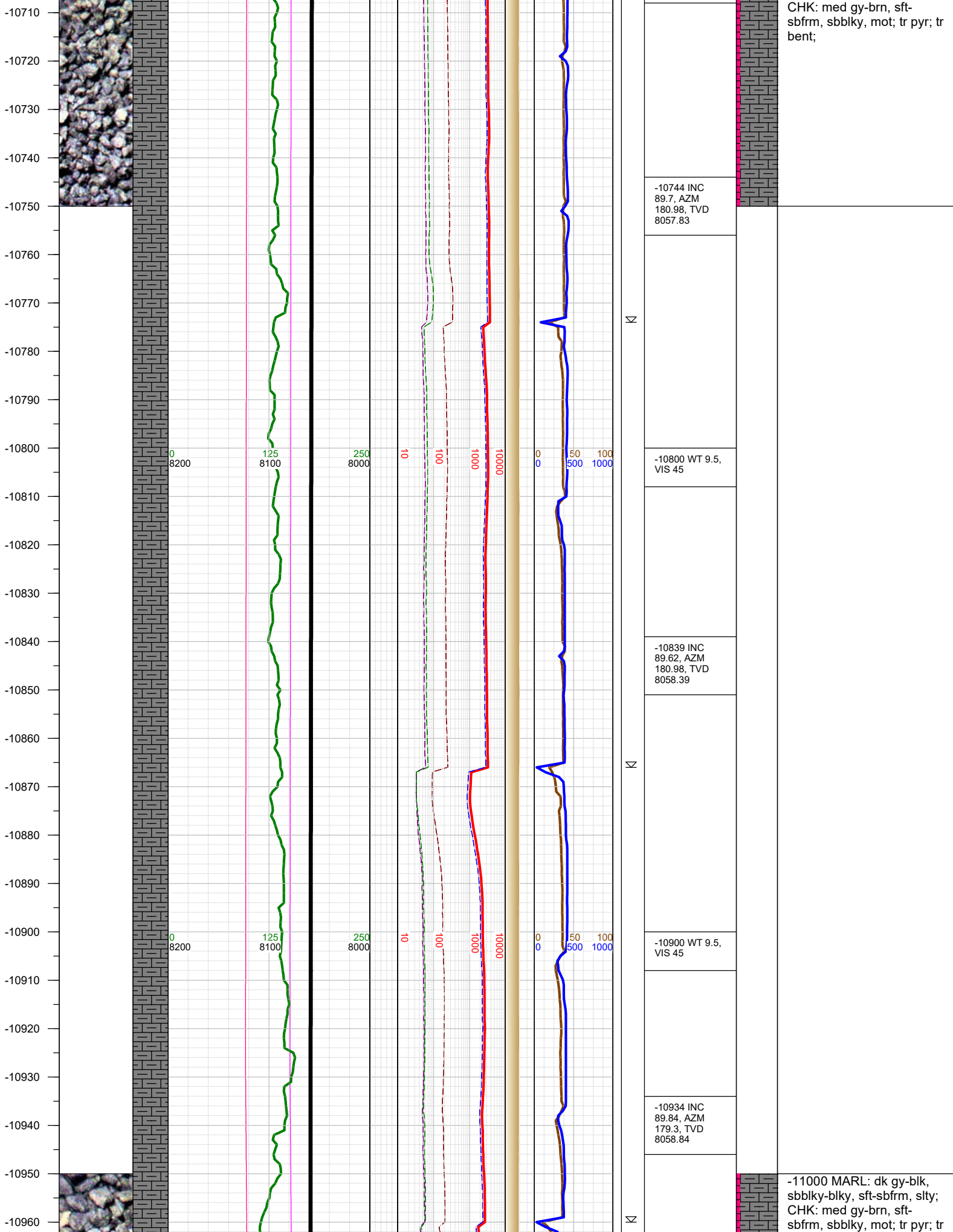

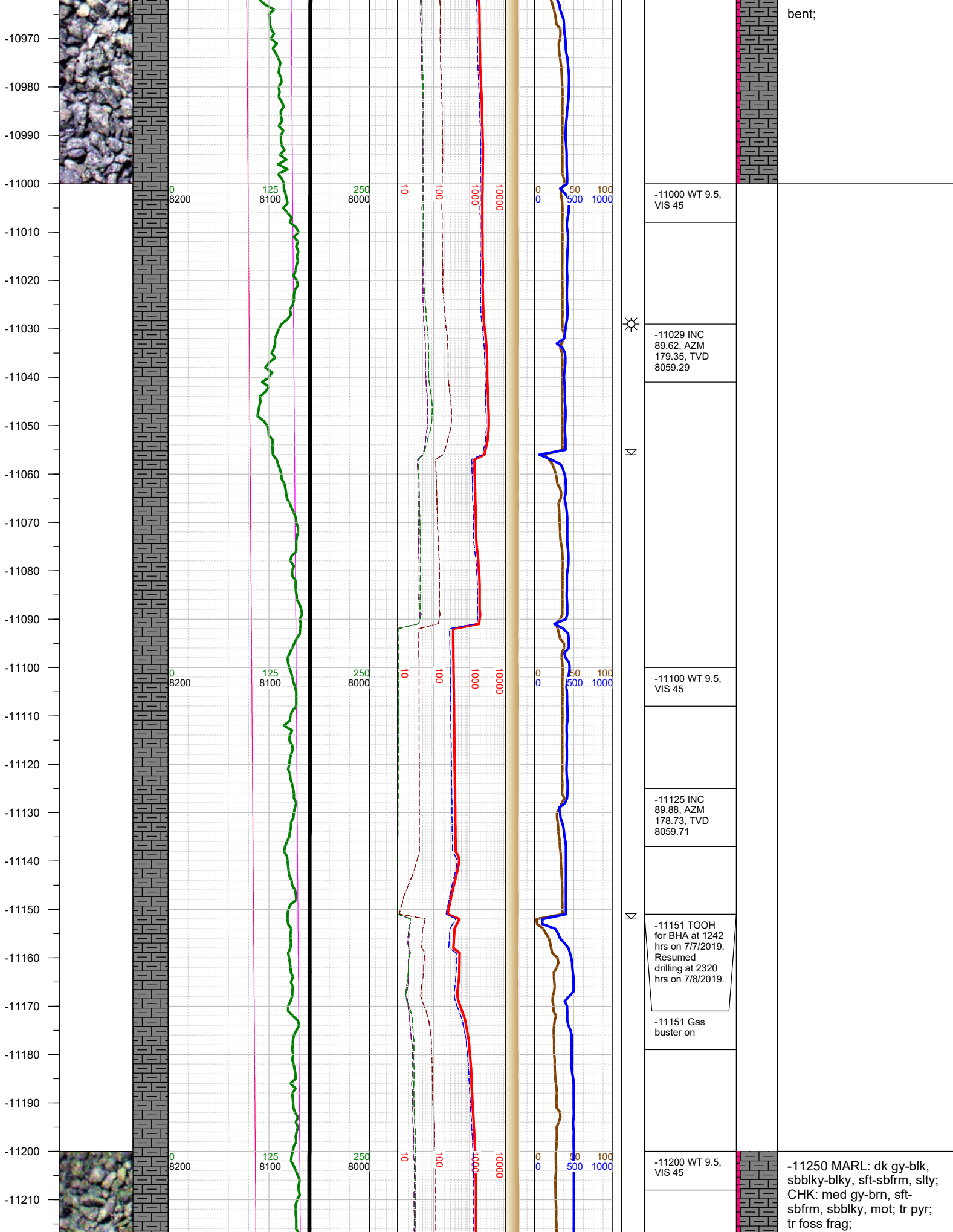

bent;

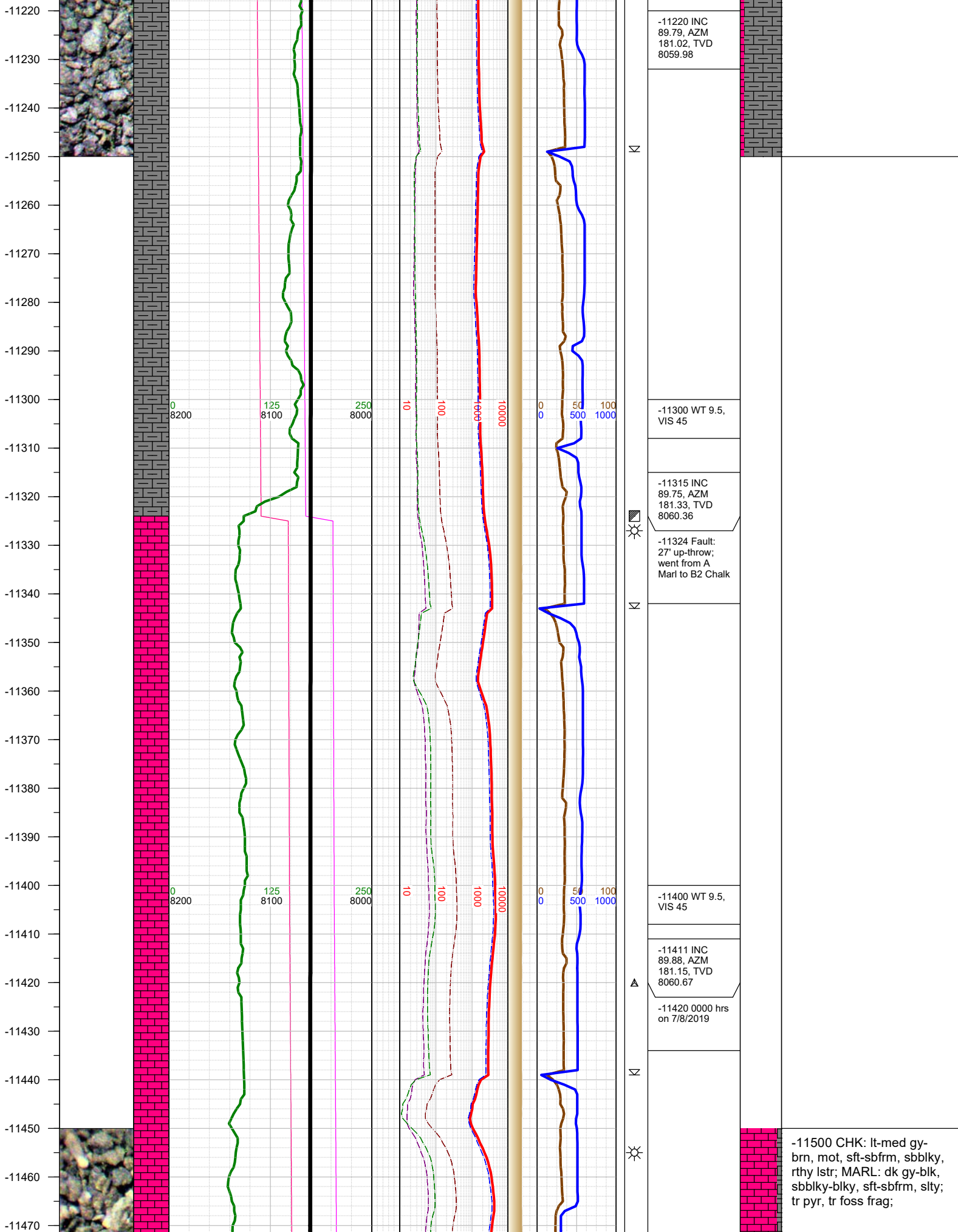

-11480
-11490
-11500
-11510
-11520
-11530
-11540
-11550
-11560
-11570
-11580
-11590
-11600
-11610
-11620
-11630
-11640
-11650
-11660
-11670
-11680
-11690
-11700
-11710
-11720

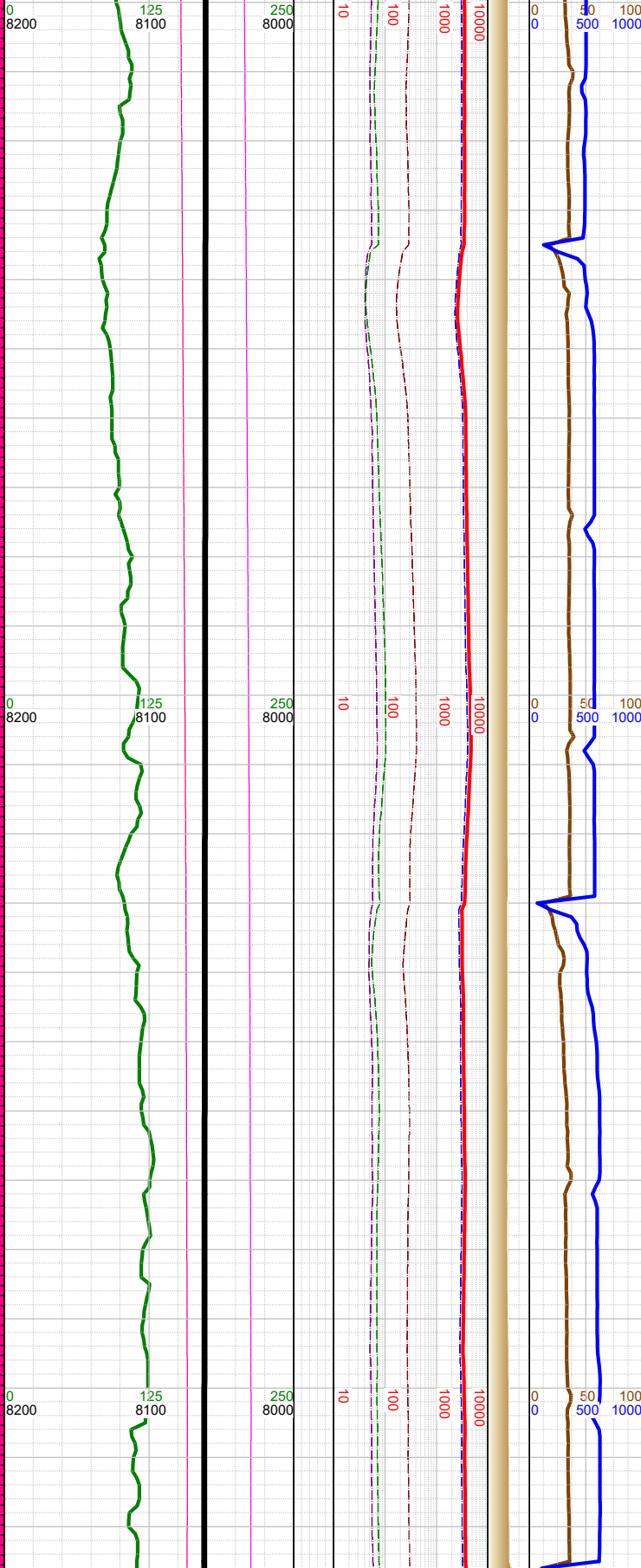
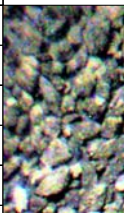

Δ

Δ

Δ

-11505 INC
89.79, AZM
180.62, TVD
8060.94

-11520 WT 9.5,
VIS 45

-11601 INC
89.7, AZM
181.02, TVD
8061.37

-11620 WT 9.5,
VIS 45

-11696 INC
89.75, AZM
181.02, TVD
8061.83

-11710 WT 9.6,
VIS 51

-11750 CHK: lt-med gy-
brn, mot, sft-sbfrm, sbblky,
rthy lstr; MARL: dk gy-blk,
sbblky-blky, sft-sbfrm, slty;
tr pyr, tr foss frag;

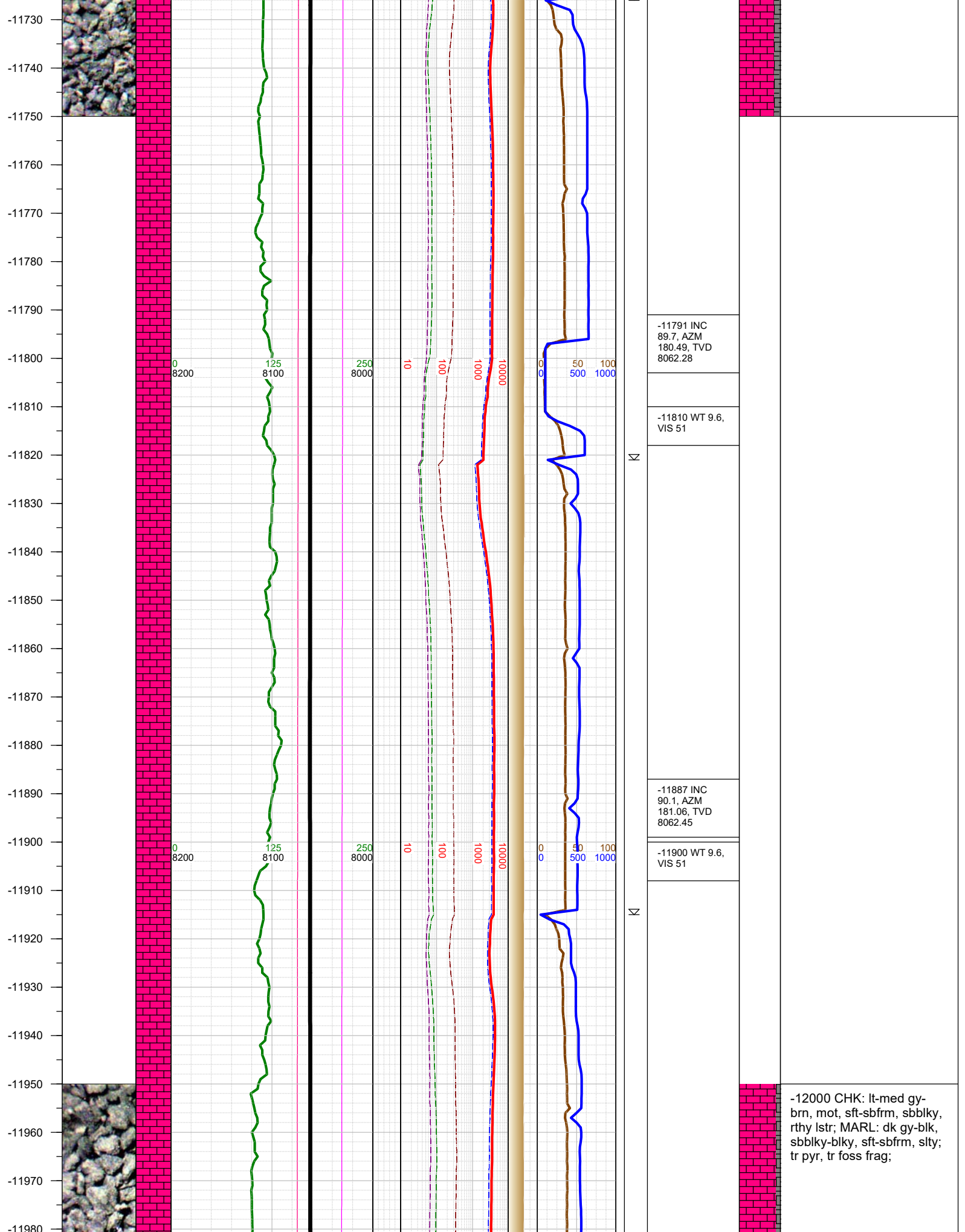

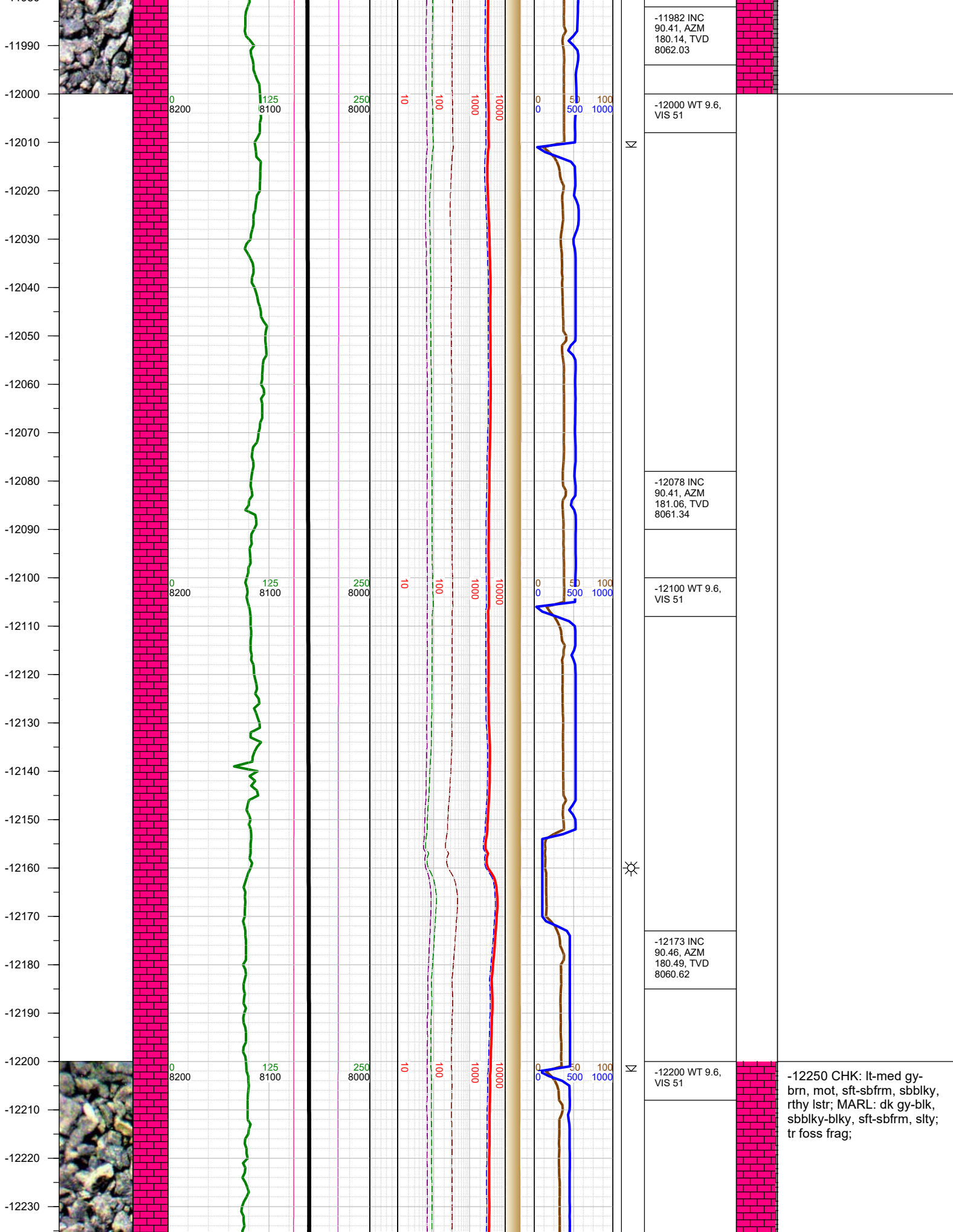

-12240
-12250
-12260
-12270
-12280
-12290
-12300
-12310
-12320
-12330
-12340
-12350
-12360
-12370
-12380
-12390
-12400
-12410
-12420
-12430
-12440
-12450
-12460
-12470
-12480
-12490

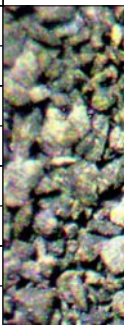
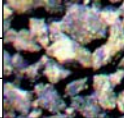

0
8200

125
8100

250
8000

10

100

1000

10000

0

50

100

-12269 INC
90.46, AZM
177.76, TVD
8059.85

-12300 WT 9.6,
VIS 46

-12364 INC
90.41, AZM
177.58, TVD
8059.13

-12400 WT 9.6,
VIS 46

-12460 INC
90.37, AZM
177.1, TVD
8058.47

-12500 CHK: lt-med gy-
brn, mot, sft-sbfrm, sbblky,
rthy lstr; MARL: dk gy-blk,
sbblky-blky, sft-sbfrm, slty;
mod foss frag;

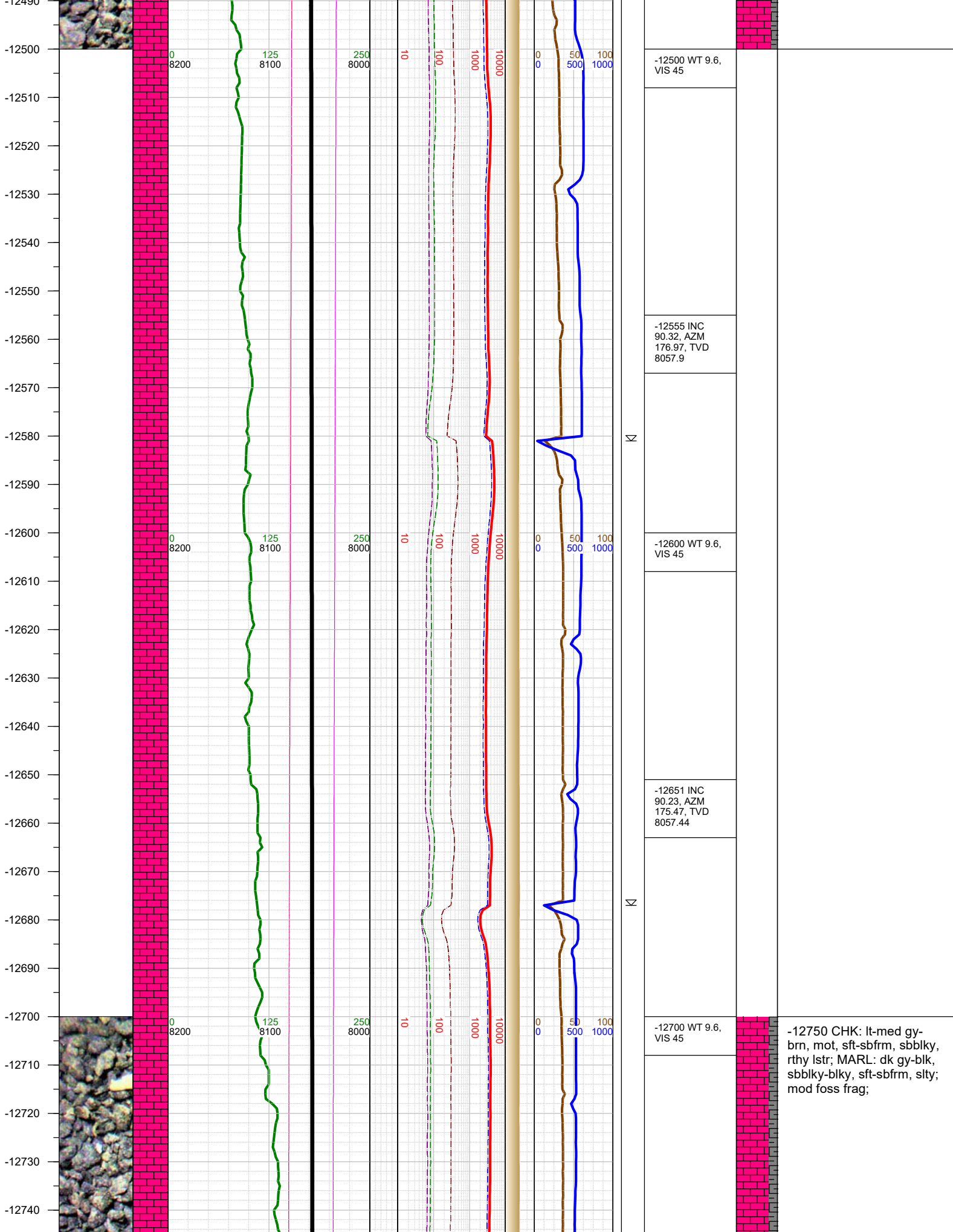

-12750
-12760
-12770
-12780
-12790
-12800
-12810
-12820
-12830
-12840
-12850
-12860
-12870
-12880
-12890
-12900
-12910
-12920
-12930
-12940
-12950
-12960
-12970
-12980
-12990



0 125 250 10 100 1000 10000 0 50 100
8200 8100 8000

Σ

Σ

Σ

-12747 INC
90.19, AZM
176.04, TVD
8057.09

-12800 WT 9.6,
VIS 45

-12842 INC
90.06, AZM
178.07, TVD
8056.88

-12900 WT 9.6,
VIS 45

-12937 INC
89.7, AZM
179.48, TVD
8057.08

-13000 CHK: lt-med gy-
brn, mot, sft-sbfrm, sbblky,
rthy lstr; MARL: dk gy-blk,
sbblky-blky, sft-sbfrm, silty;
tr foss frag;

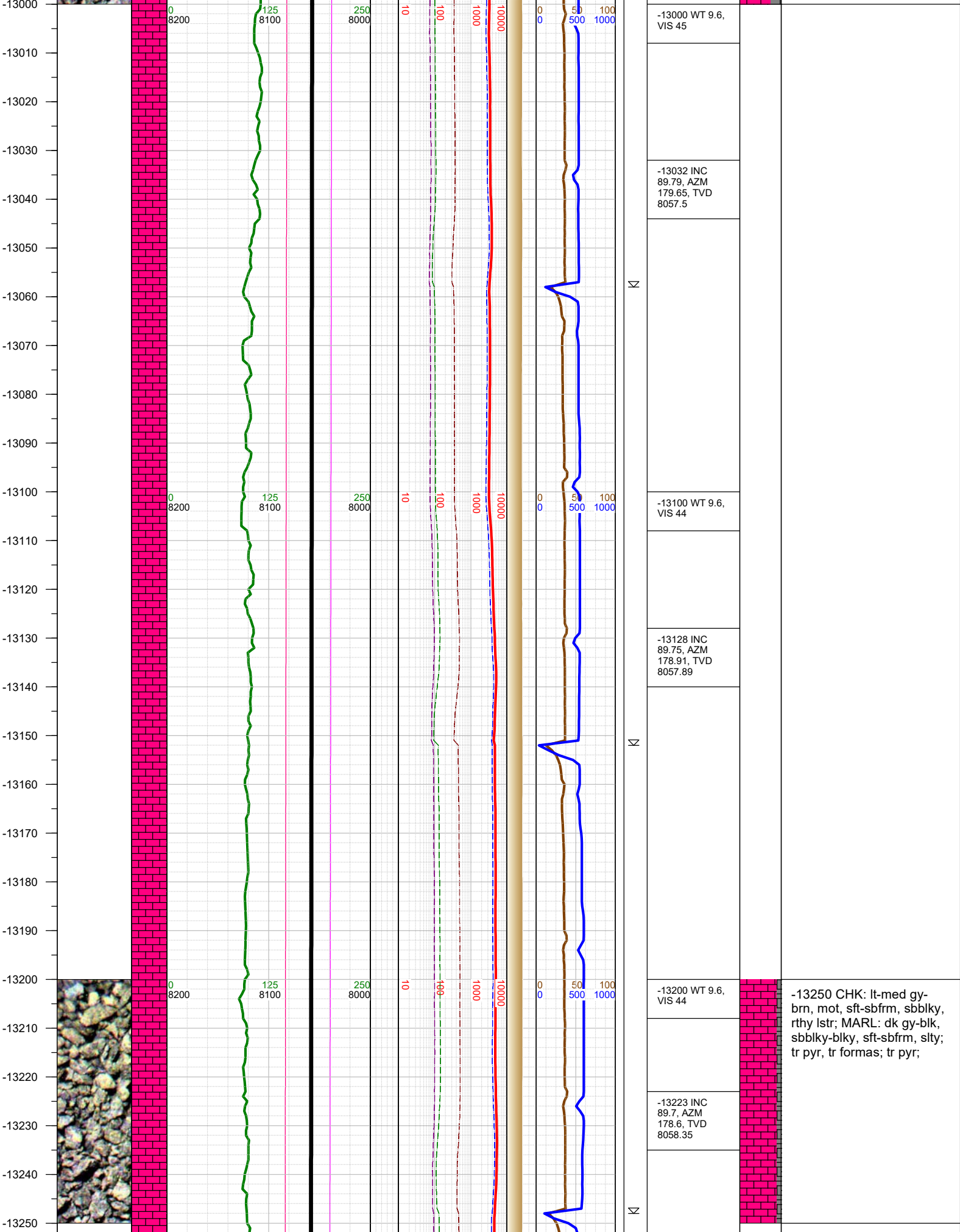

-13260
-13270
-13280
-13290
-13300
-13310
-13320
-13330
-13340
-13350
-13360
-13370
-13380
-13390
-13400
-13410
-13420
-13430
-13440
-13450
-13460
-13470
-13480
-13490
-13500

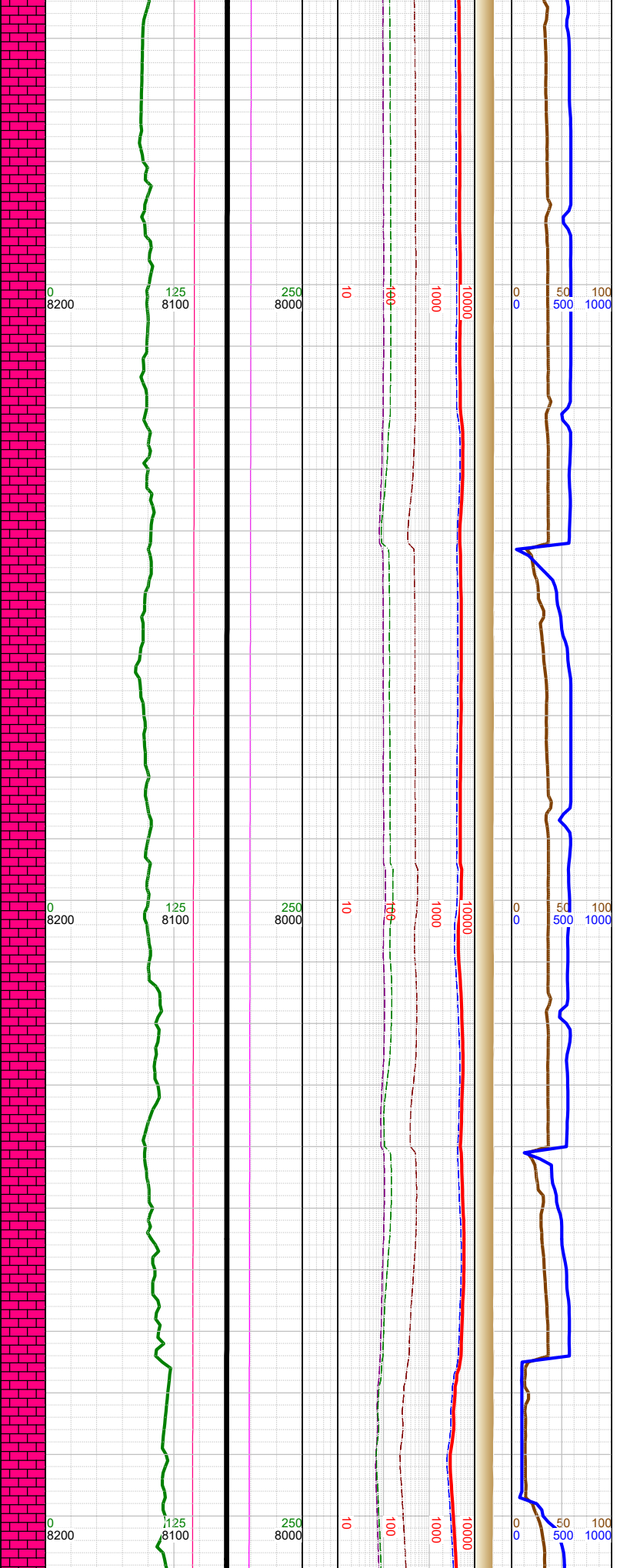

Σ

Σ

	-13300 WT 9.6, VIS 44
	-13319 INC 89.88, AZM 179.17, TVD 8058.7
	-13400 WT 9.7, VIS 47
	-13415 INC 89.88, AZM 176.97, TVD 8058.9
	-13500 WT 9.7, VIS 47

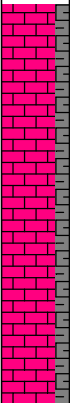

-13500 CHK: lt-med gy-brn, mot, sft-sbfrm, sbblky, rthy lstr; MARL: dk gy-blk, sbblky-blky, sft-sbfrm, slty;

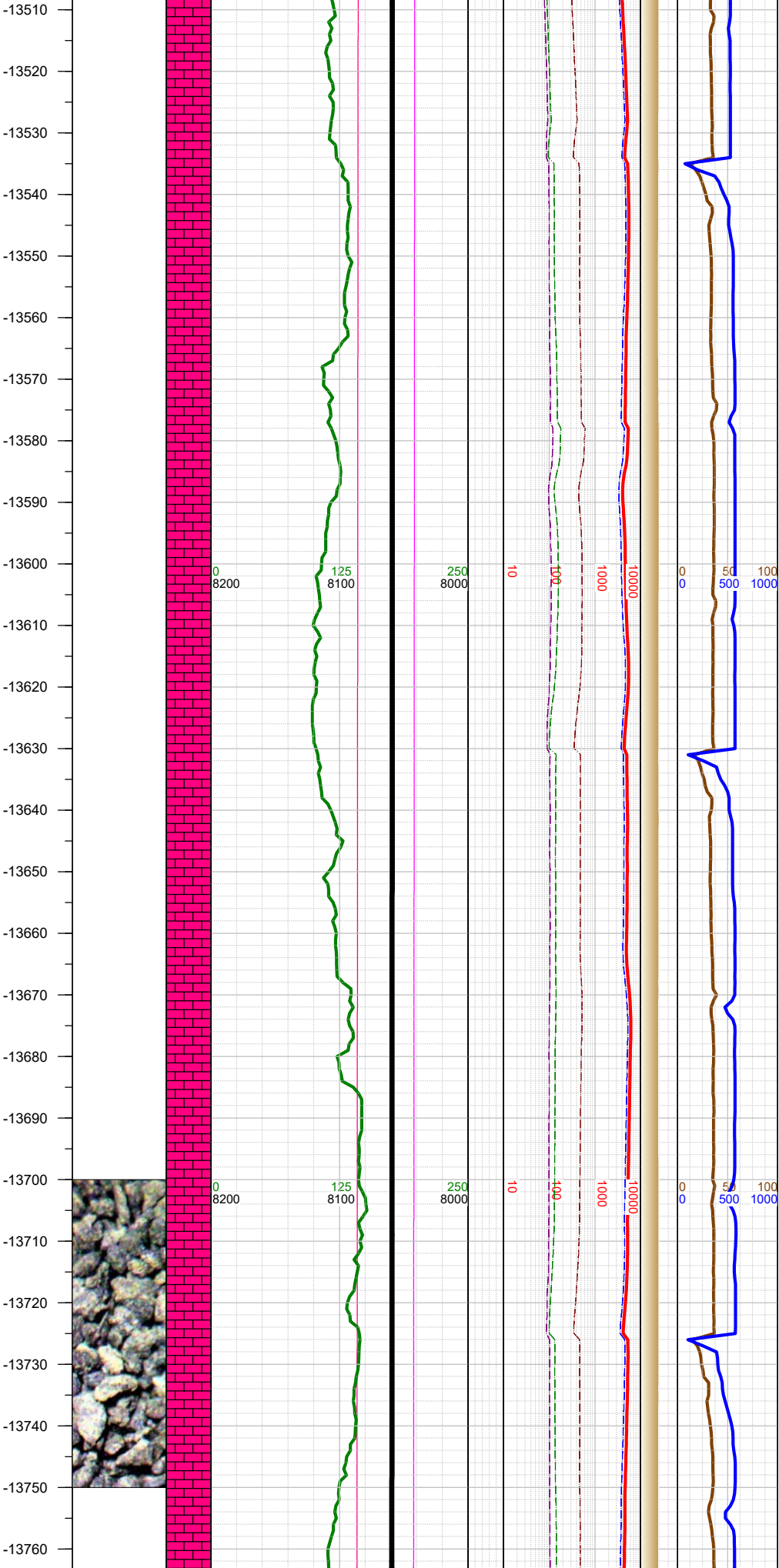

N	-13510 INC 89.97, AZM 177.85, TVD 8059.02		
	-13605 INC 89.93, AZM 180.67, TVD 8059.11		
	-13620 WT 9.7, VIS 47		
N			
	-13701 INC 89.93, AZM 181.33, TVD 8059.22		
	-13720 WT 9.8, VIS 48		

-13750 CHK: lt-med gy-brn, mot, sft-sbfrm, sbblky, rthy lstr; MARL: dk gy-blk, sbblky-blky, sft-sbfrm, sity;

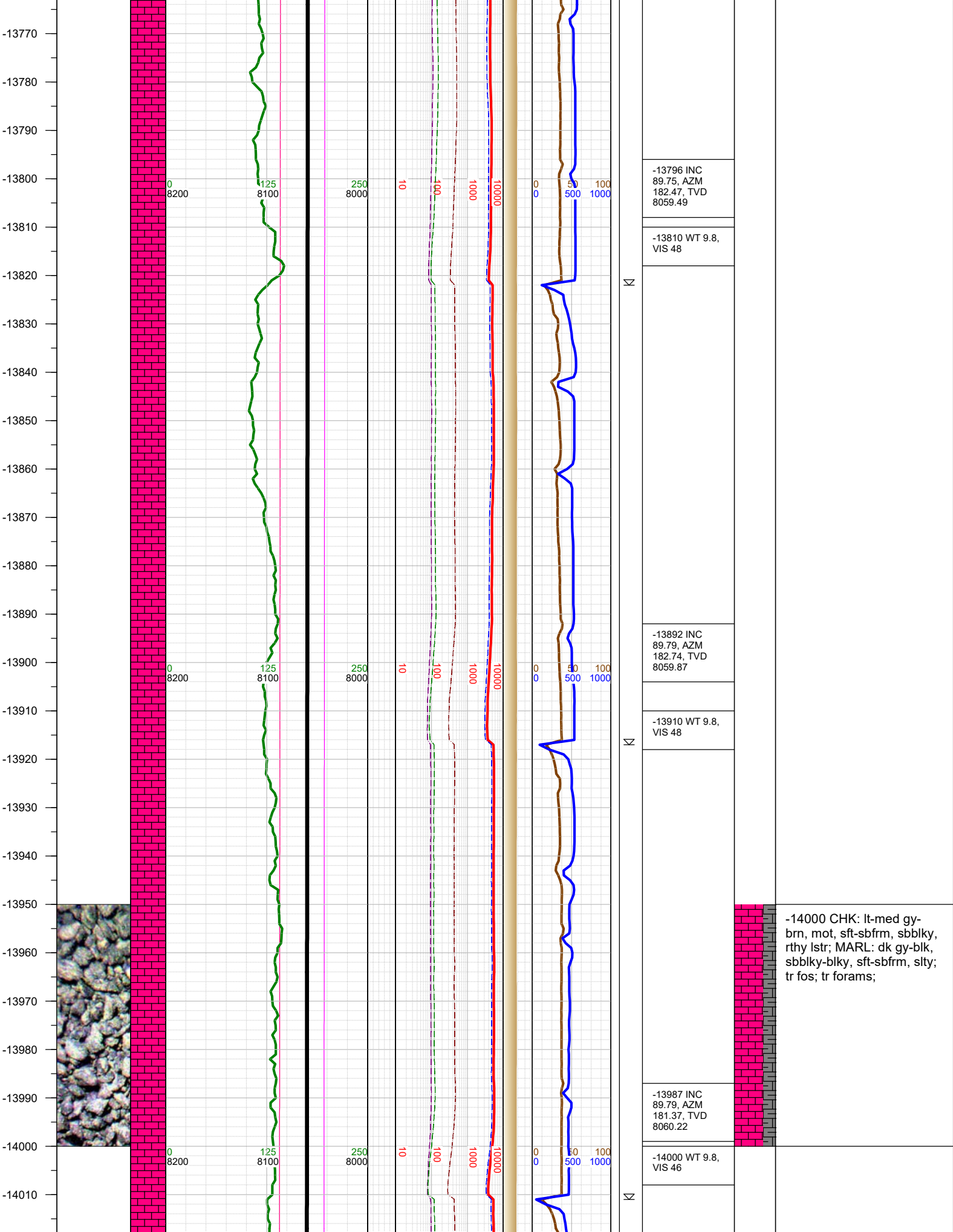

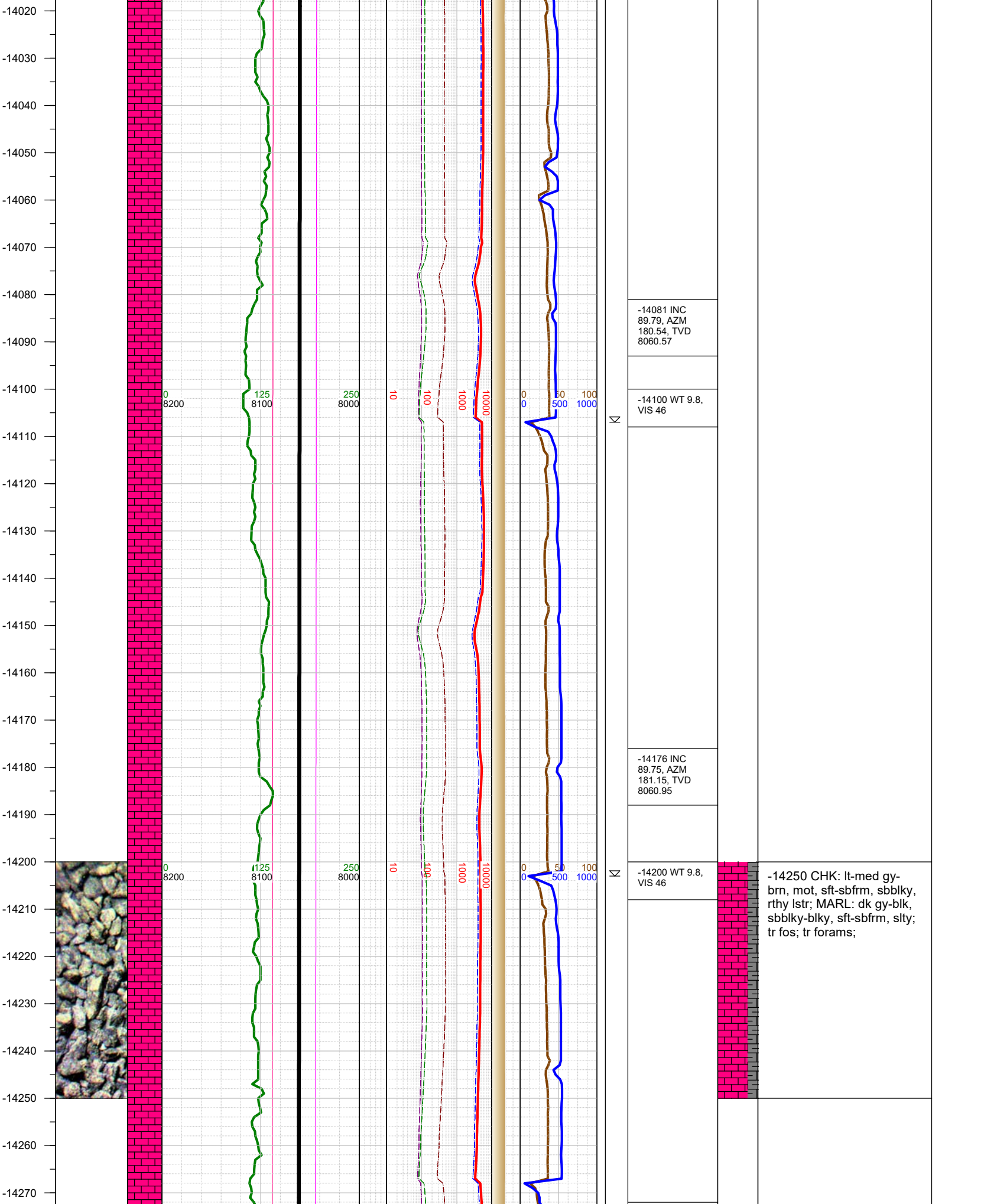

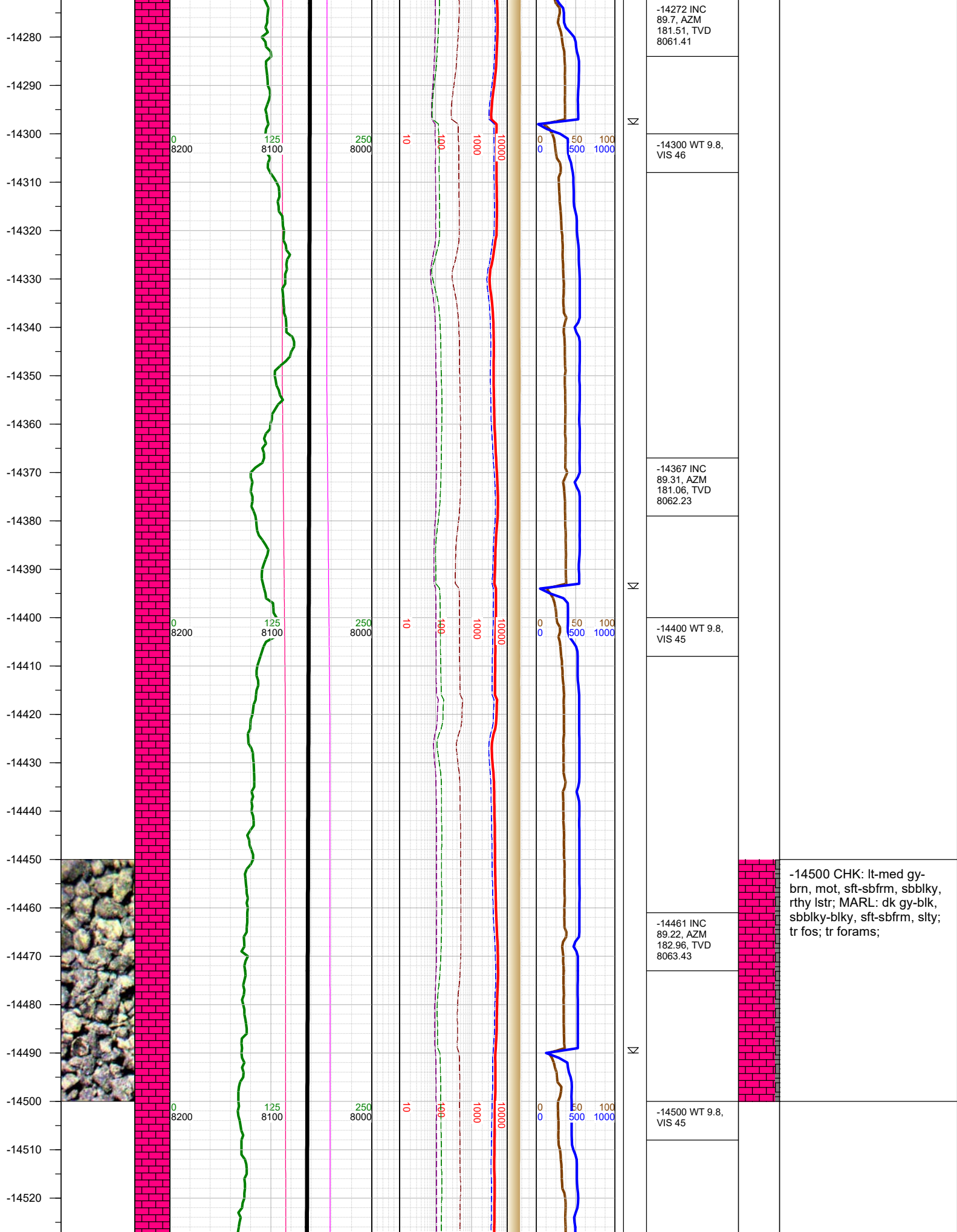

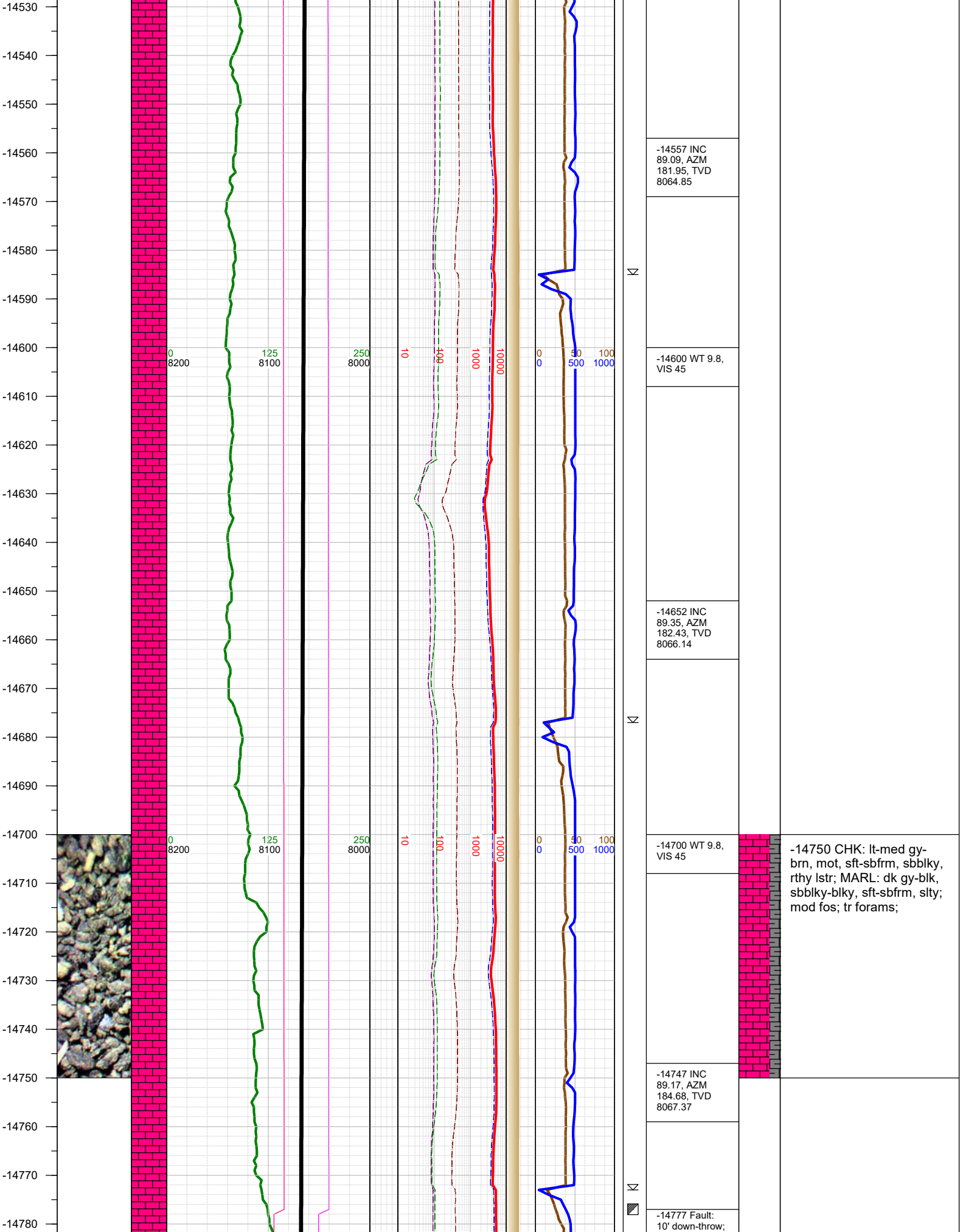

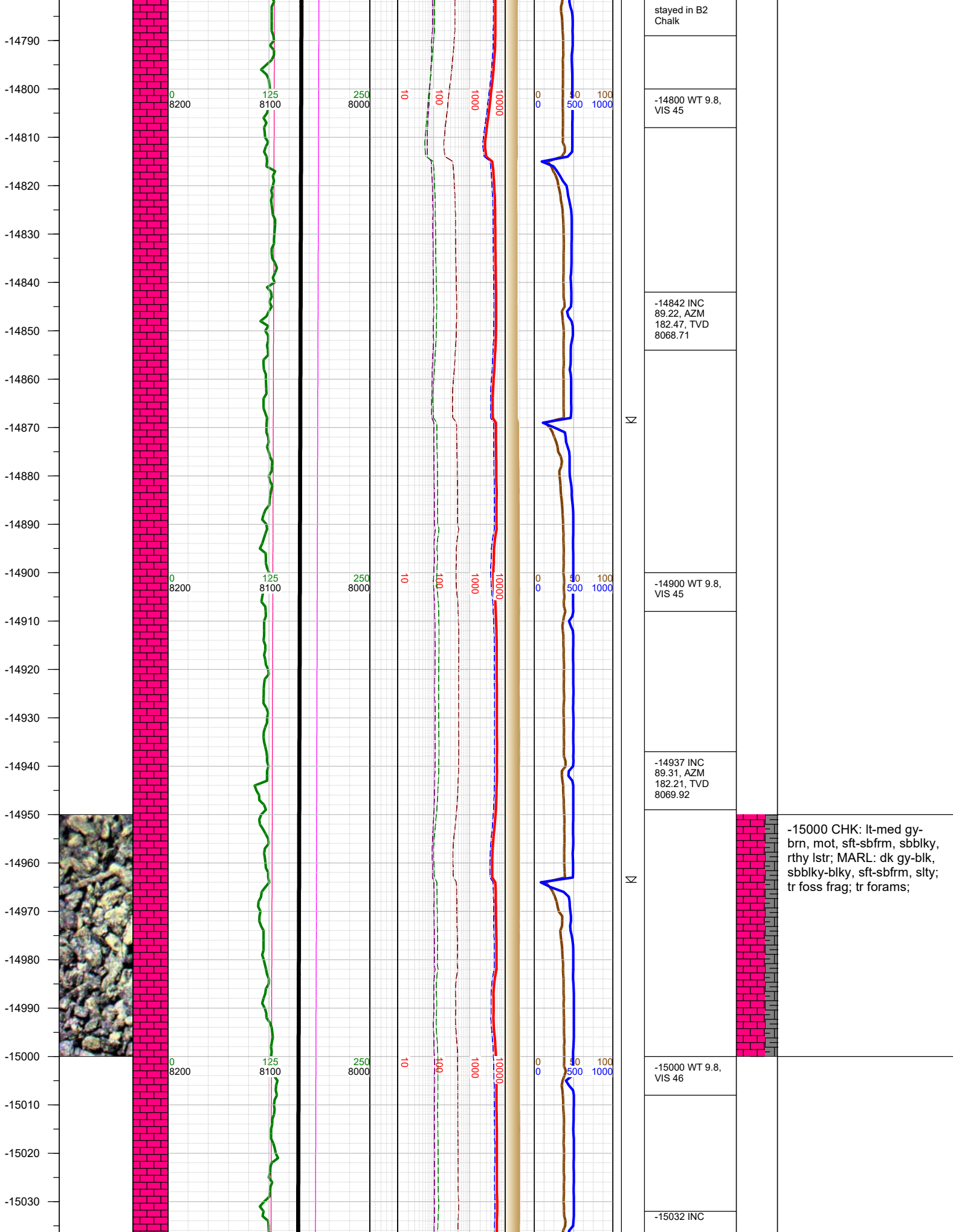

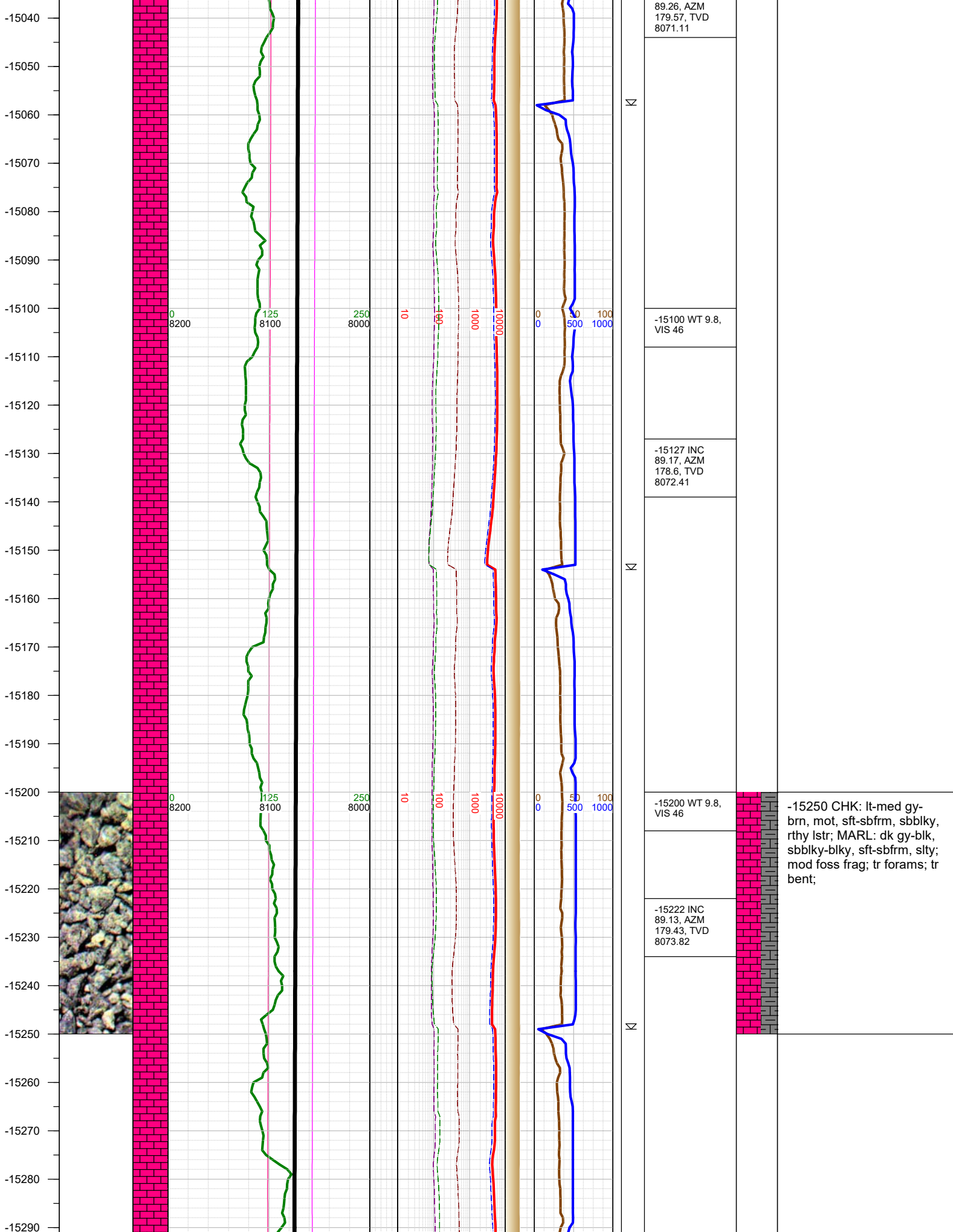

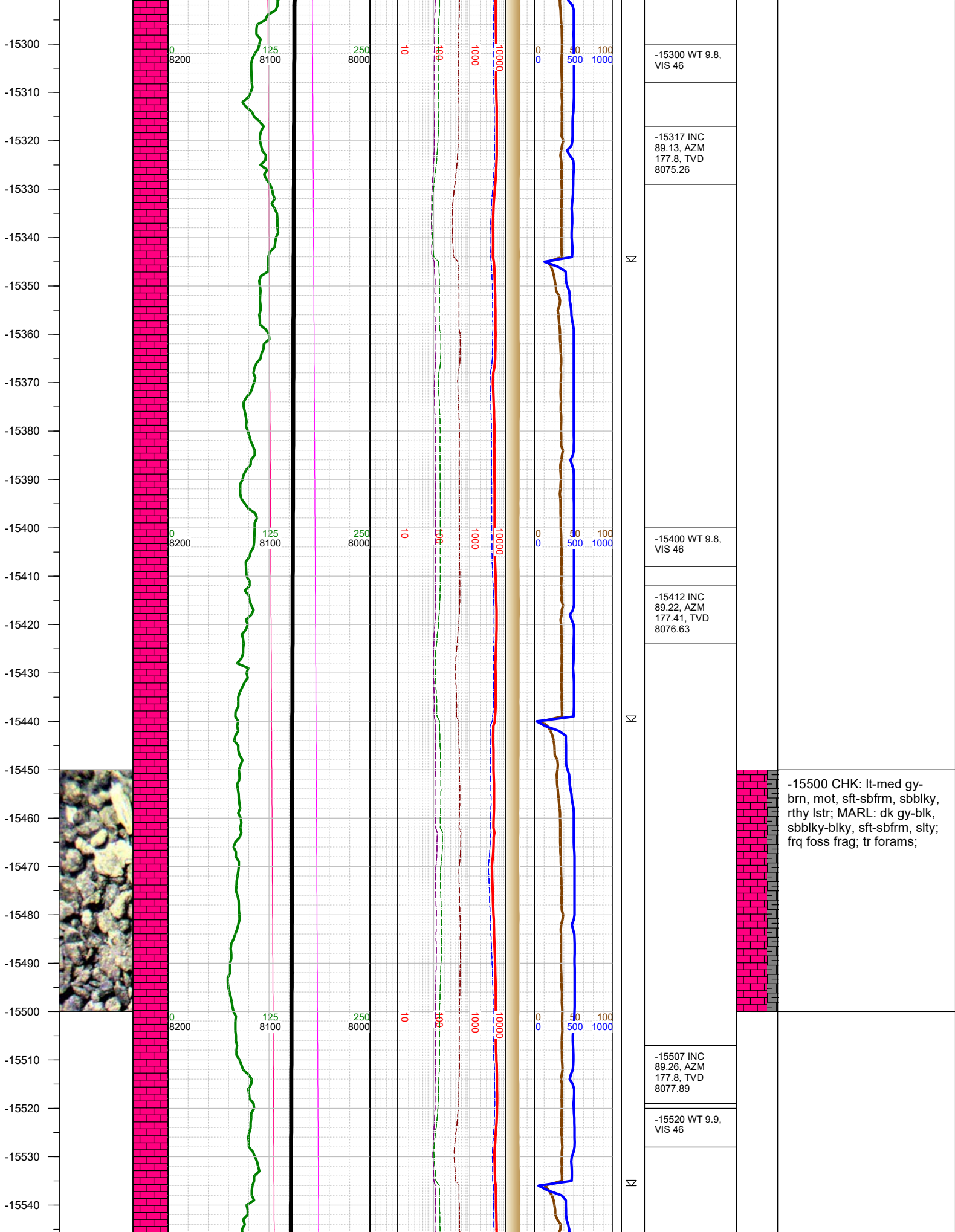

-15550
-15560
-15570
-15580
-15590
-15600
-15610
-15620
-15630
-15640
-15650
-15660
-15670
-15680
-15690
-15700
-15710
-15720
-15730
-15740
-15750
-15760
-15770
-15780
-15790
-15800

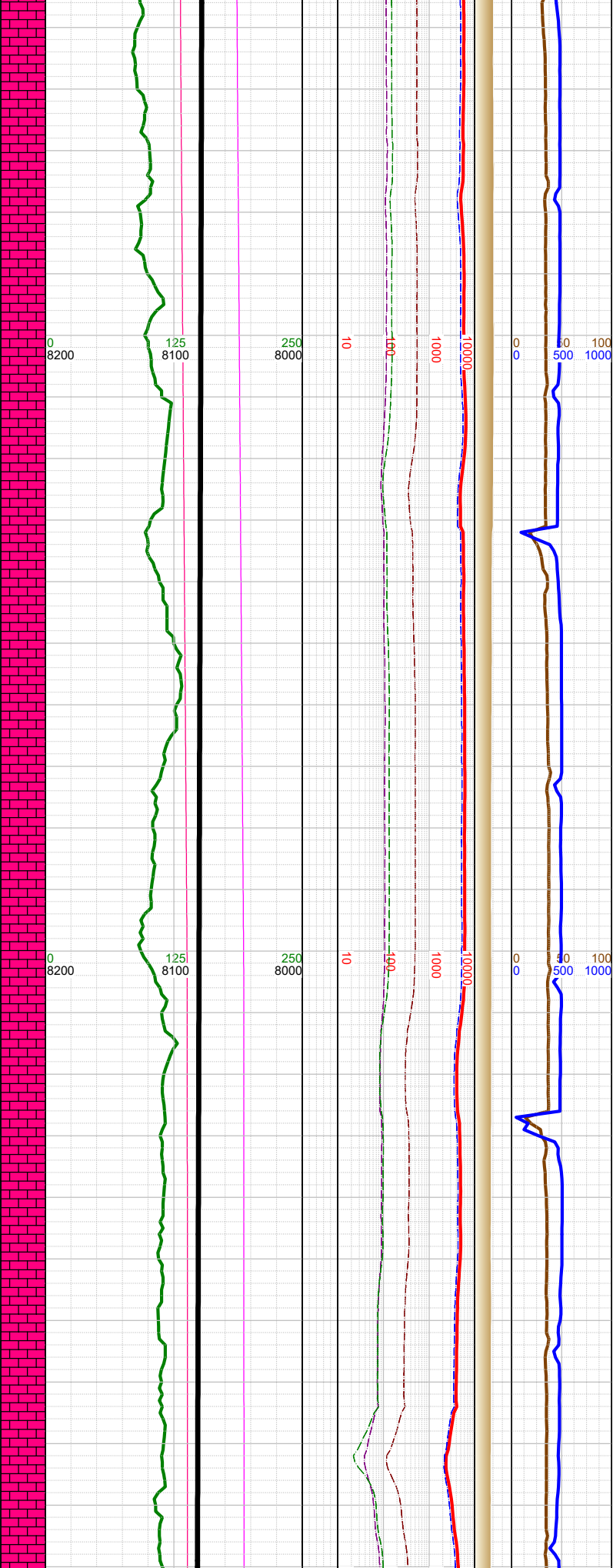

Σ

Σ

-15602 INC
89.22, AZM
177.94, TVD
8079.15

-15620 WT 9.9,
VIS 46

-15698 INC
89.22, AZM
176.97, TVD
8080.46

-15710 WT 9.9,
VIS 46

-15793 INC
89.35, AZM
179.39, TVD

-15750 CHK: lt-med gy-
brn, mot, sft-sbfrm, sbblky,
rthy lstr; MARL: dk gy-blk,
sbblky-blky, sft-sbfrm, slty;
frq foss frag; tr forams;

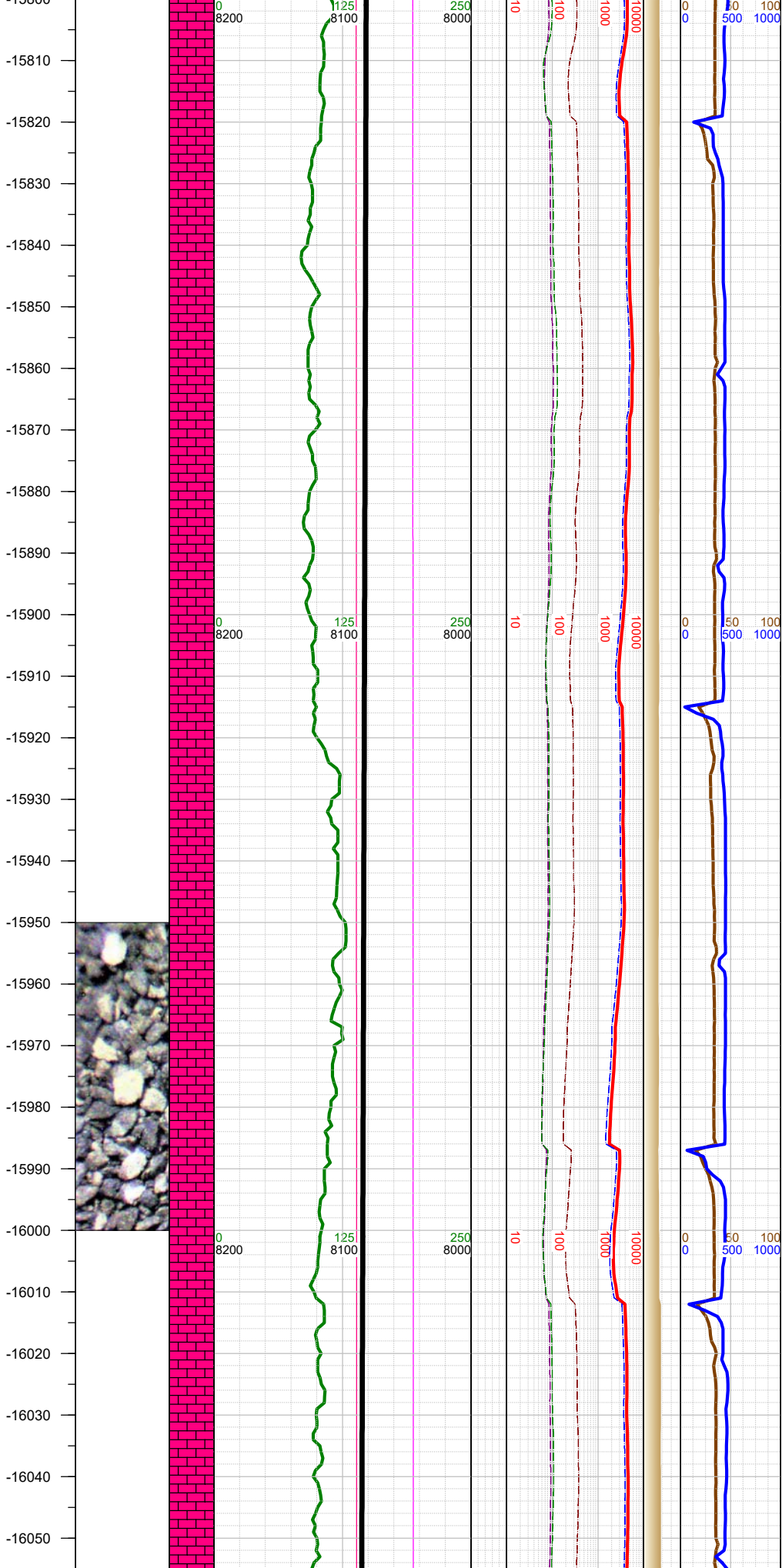

N	8081.64	
	-15810 WT 9.9, VIS 46	
N	-15888 INC 89.26, AZM 178.33, TVD 8082.8	
	-15900 WT 9.9, VIS 46	
N	-15983 INC 89.17, AZM 177.5, TVD 8084.1	
	-16000 WT 9.9, VIS 46	
		-16000 CHK: lt-med gy-brn, mot, sft-sbfrm, sbblky, rthy lstr; MARL: dk gy-blk, sbblky-blky, sft-sbfrm, silty; frq foss frag; tr forams;

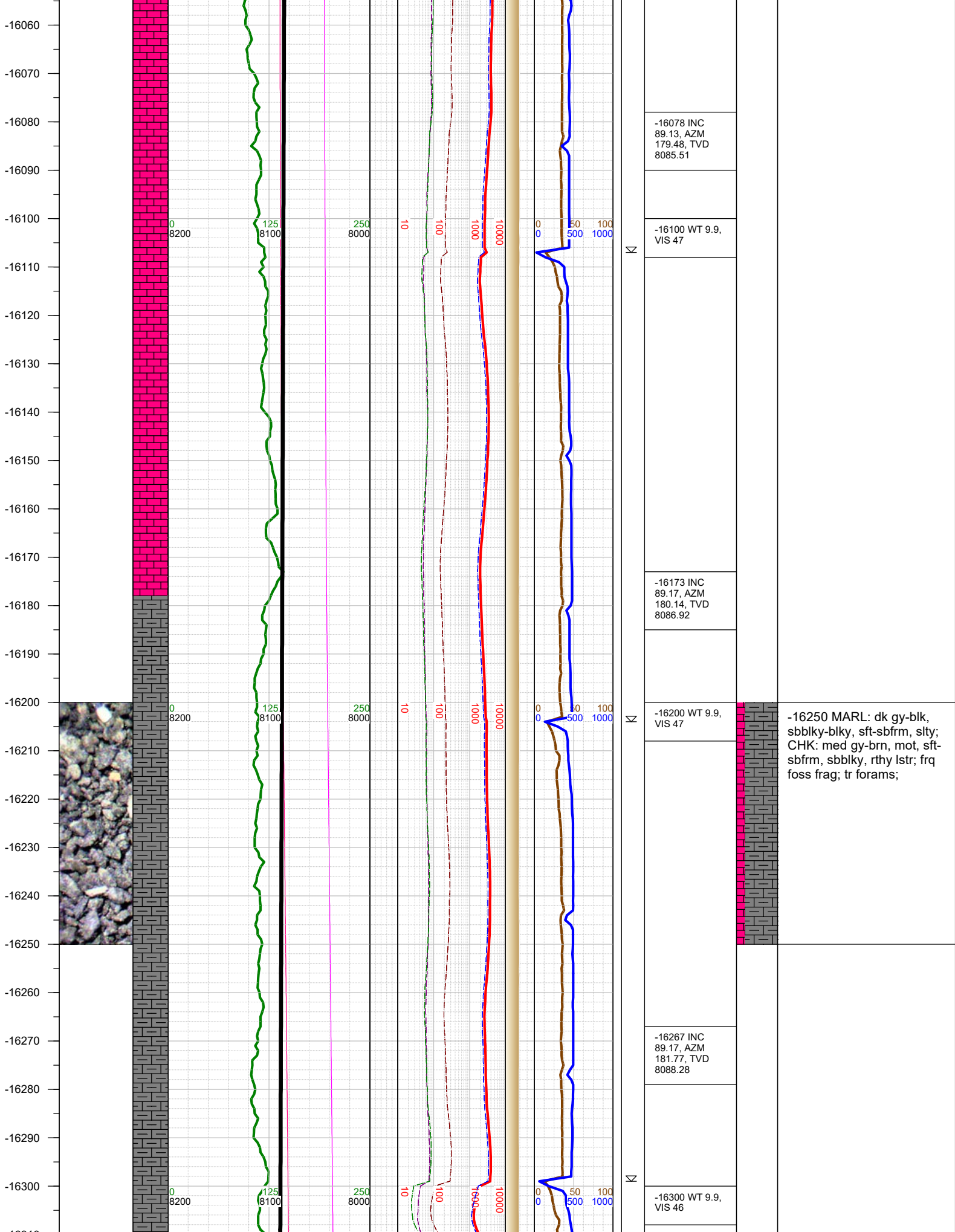

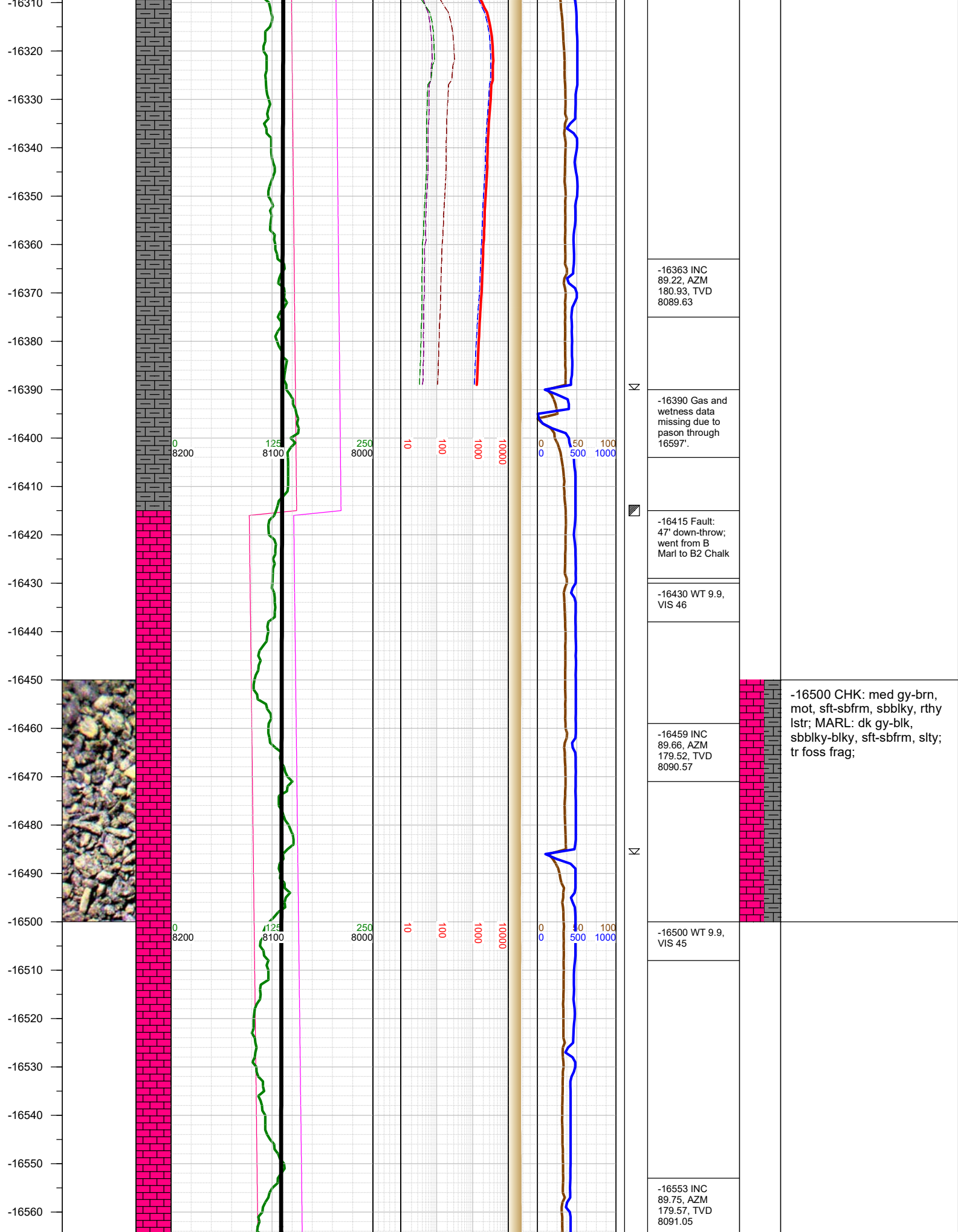

-16570
-16580
-16590
-16600
-16610
-16620
-16630
-16640
-16650
-16660
-16670
-16680
-16690
-16700
-16710
-16720
-16730
-16740
-16750
-16760
-16770
-16780
-16790
-16800
-16810

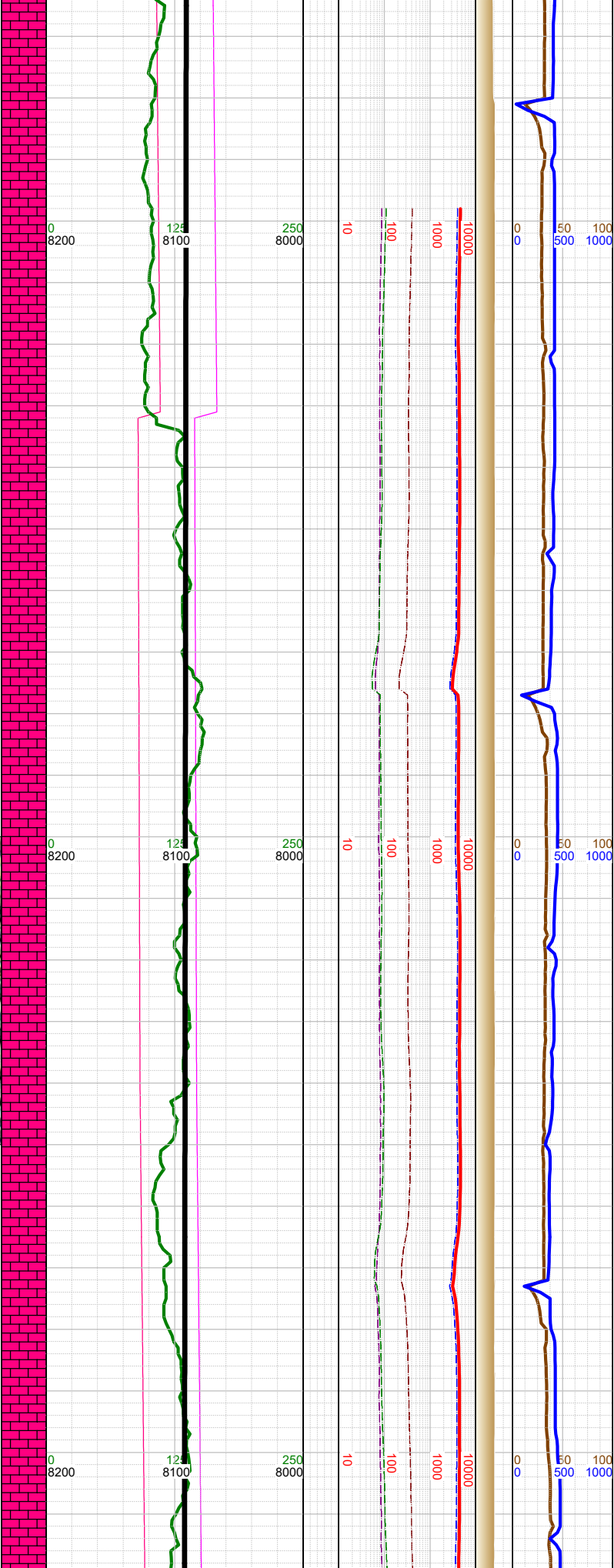
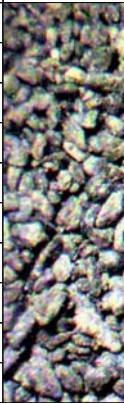

N			-16600 WT 9.9, VIS 45
N	▨	-16631 Fault: 17' down-throw; stayed in B2 Chalk	
		-16649 INC 89.66, AZM 181.2, TVD 8091.54	
N		-16700 WT 9.9, VIS 45	-16750 CHK: med gy, mot, sft-sbfrm, sbblky, rthy lstr; MARL: dk gy-blk, sbblky-blky, sft-sbfrm, slty;
		-16744 INC 89.7, AZM 180.98, TVD 8092.07	
N		-16800 WT 9.9, VIS 45	

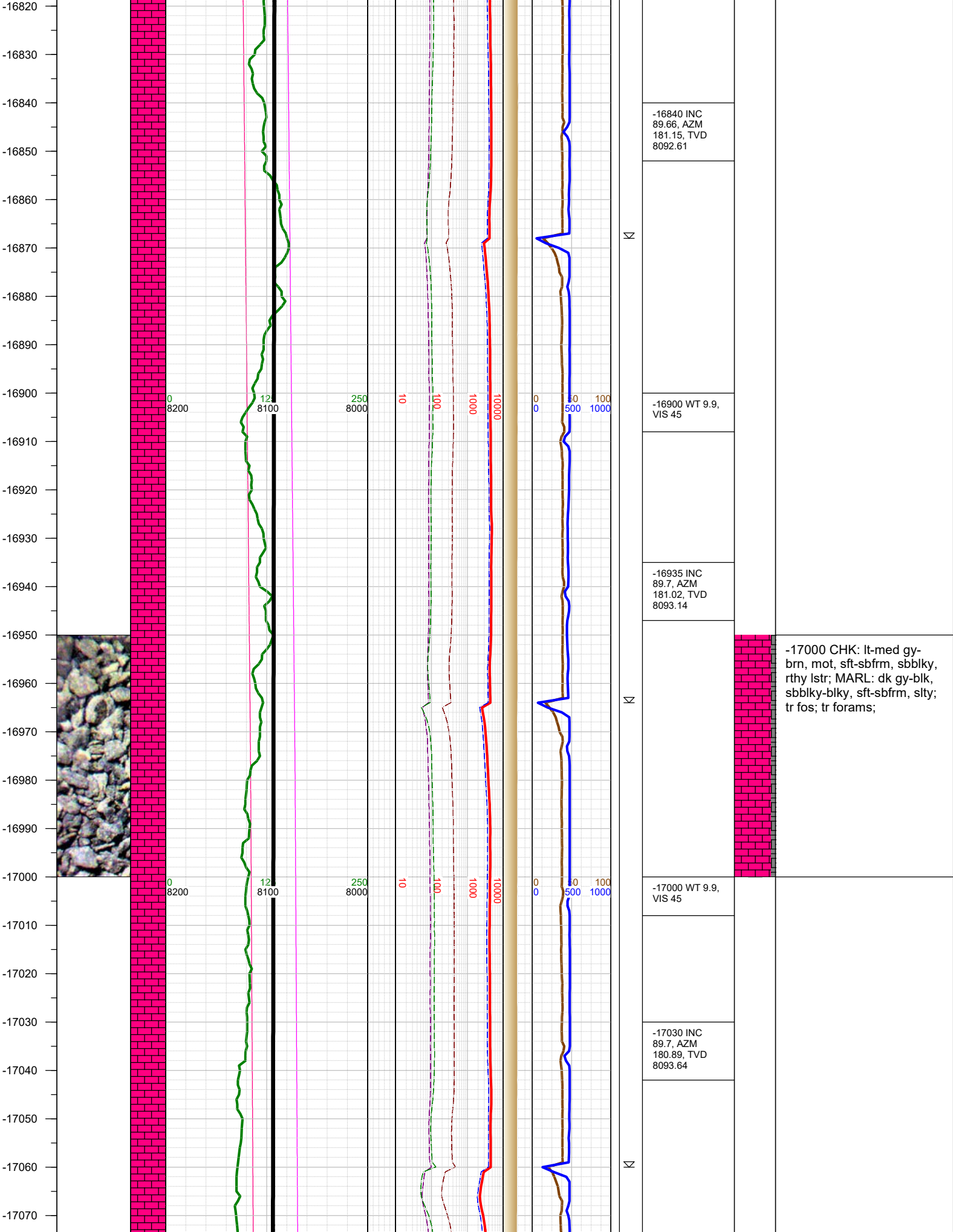

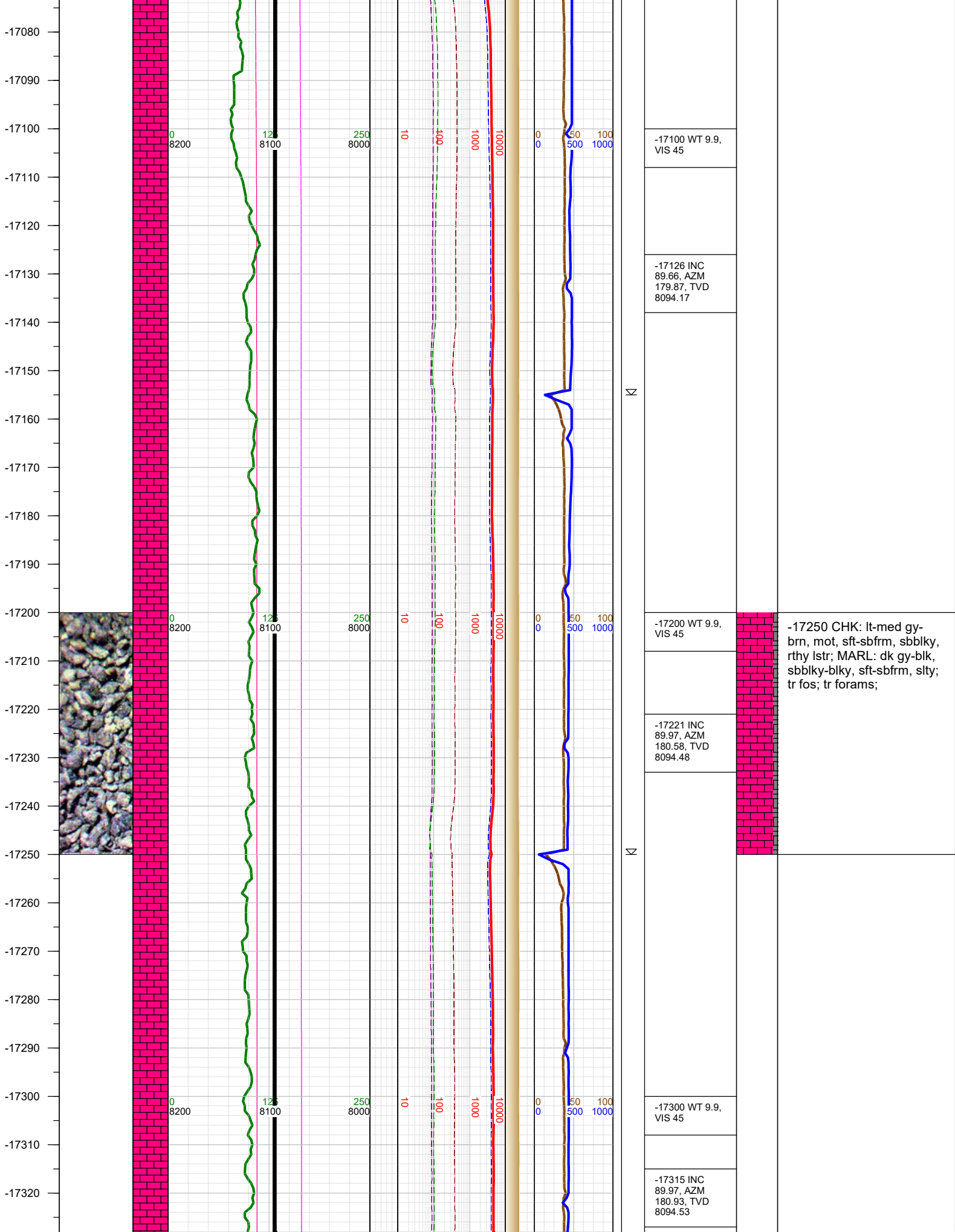

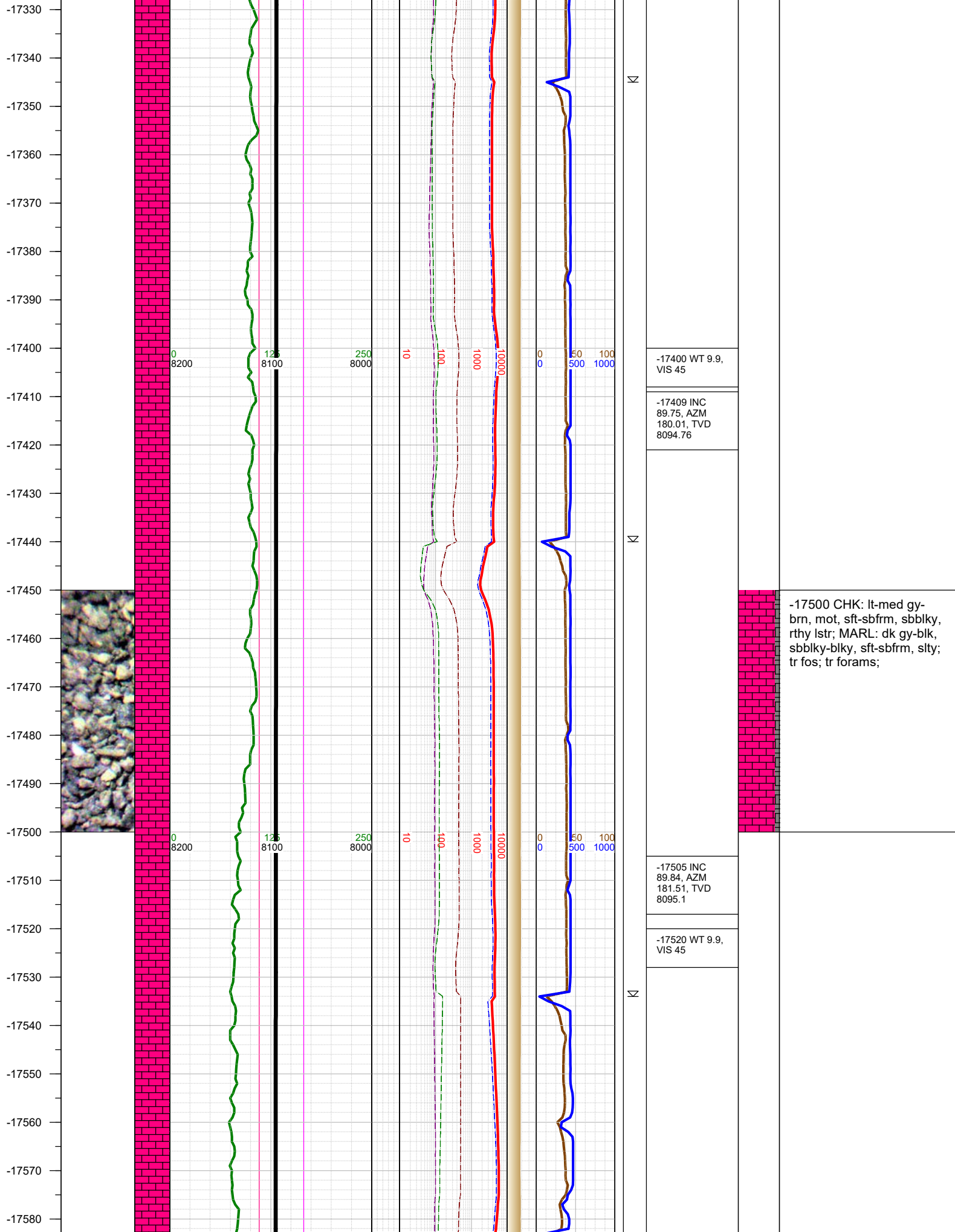

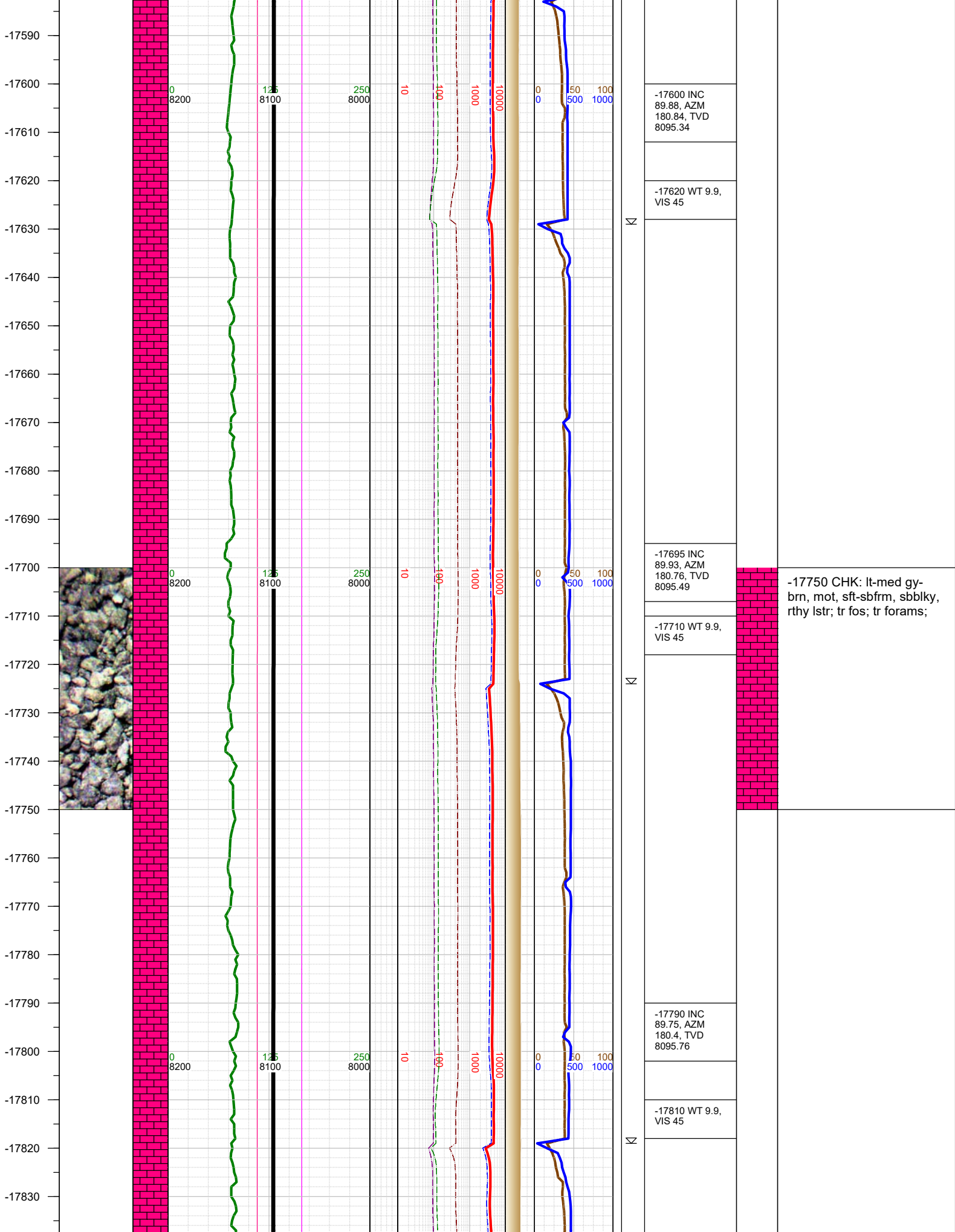

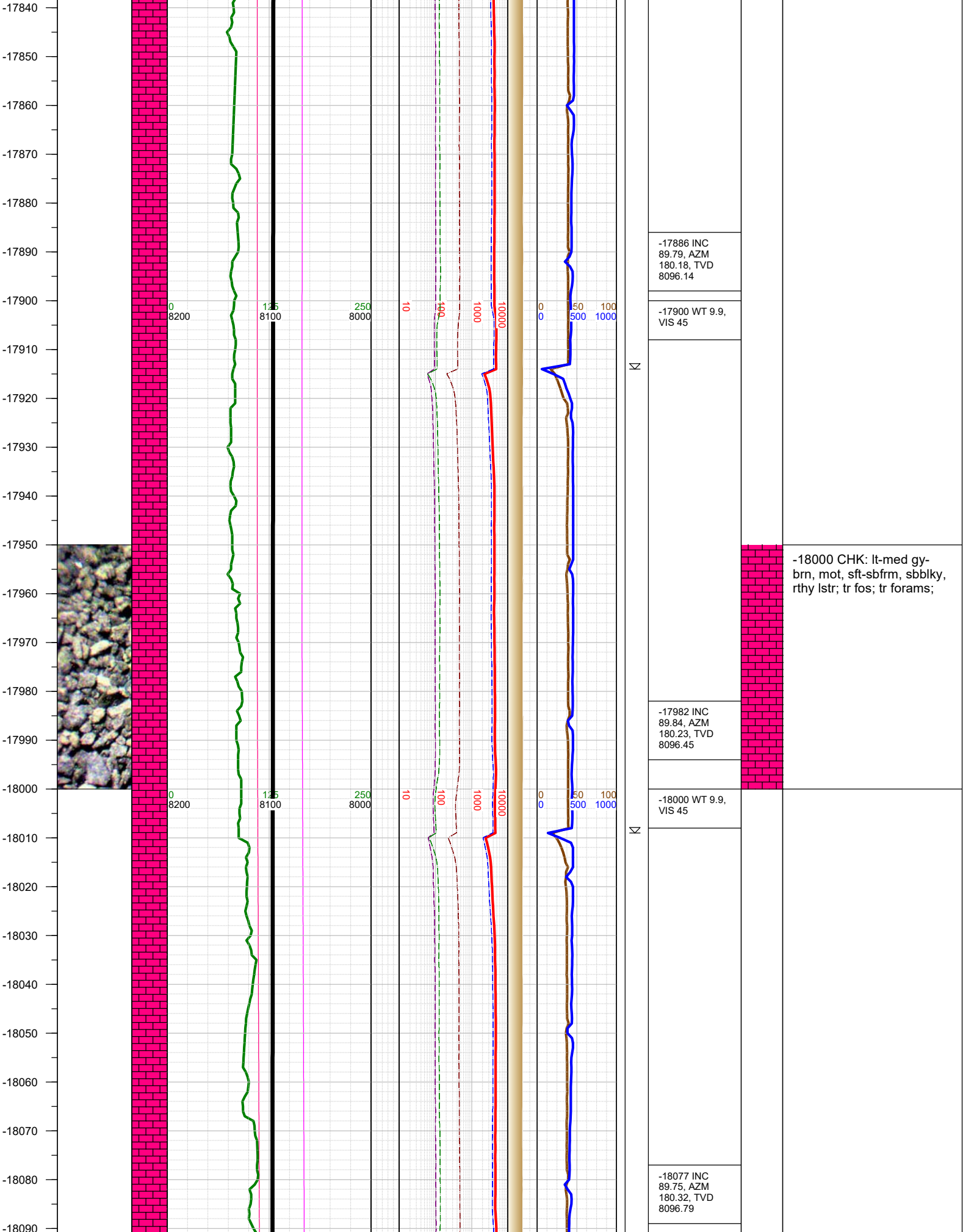

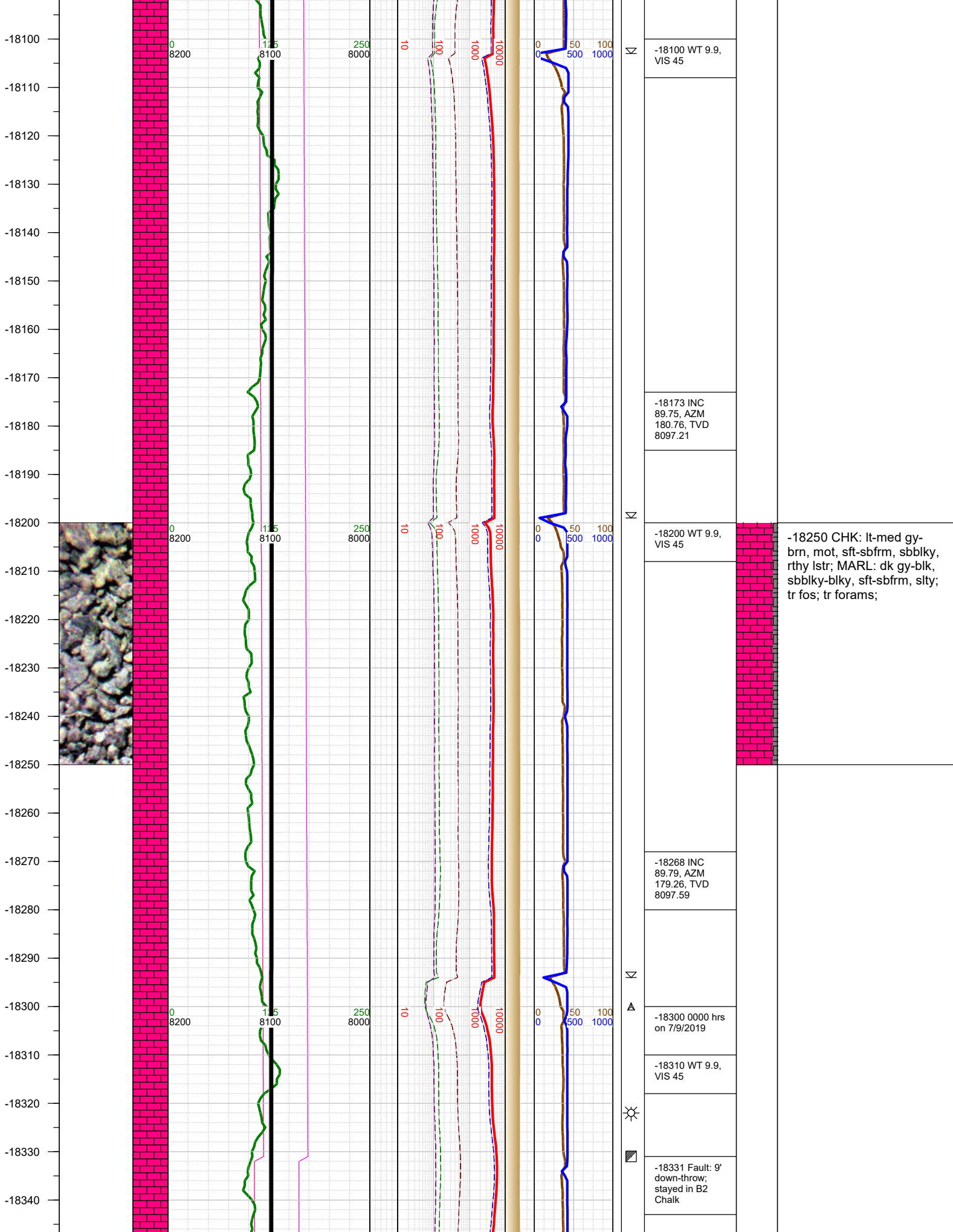

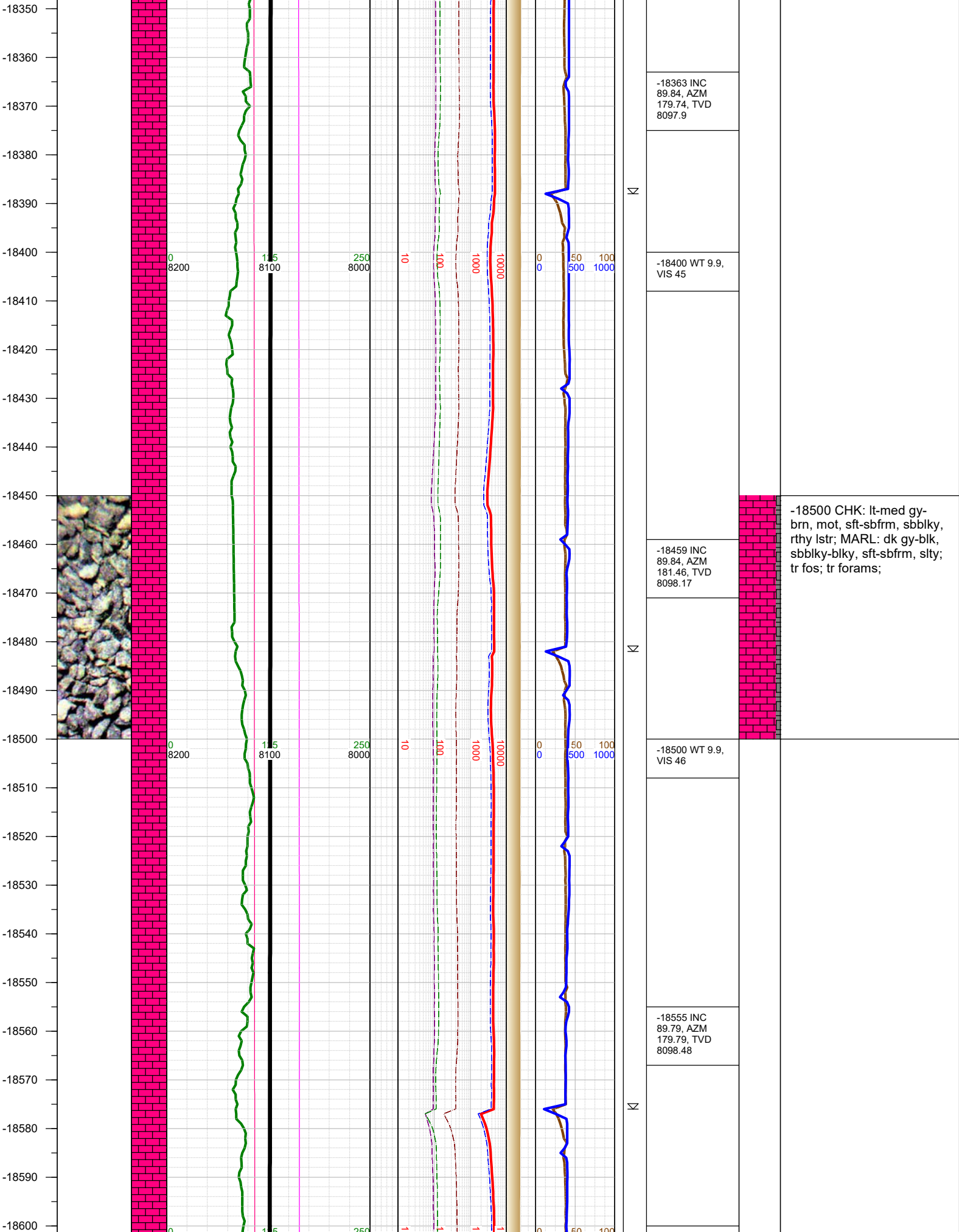

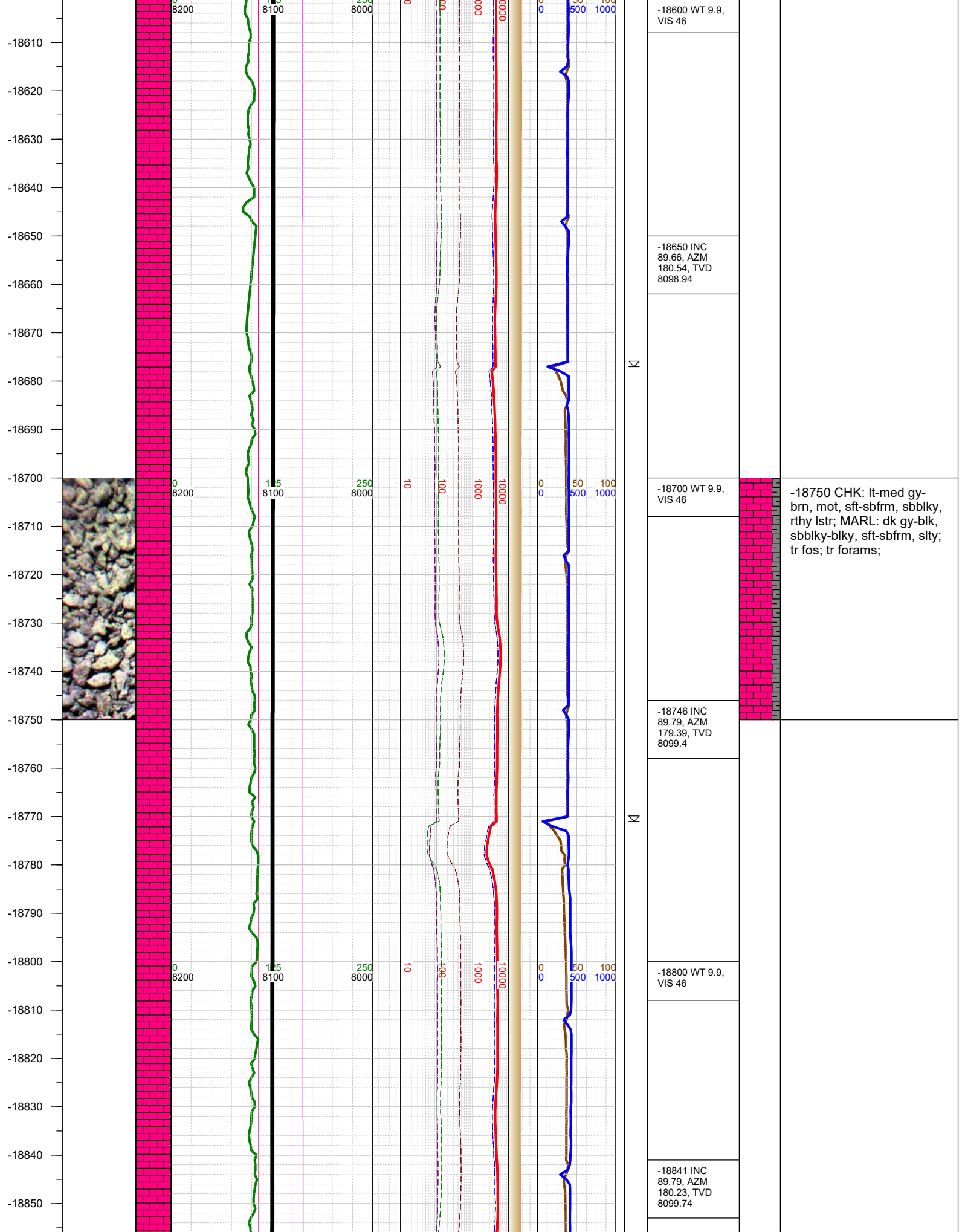

-18860
-18870
-18880
-18890
-18900
-18910
-18920
-18930
-18940
-18950
-18960
-18970
-18980
-18990
-19000
-19010
-19020
-19030
-19040
-19050
-19060
-19070
-19080
-19090
-19100
-19110

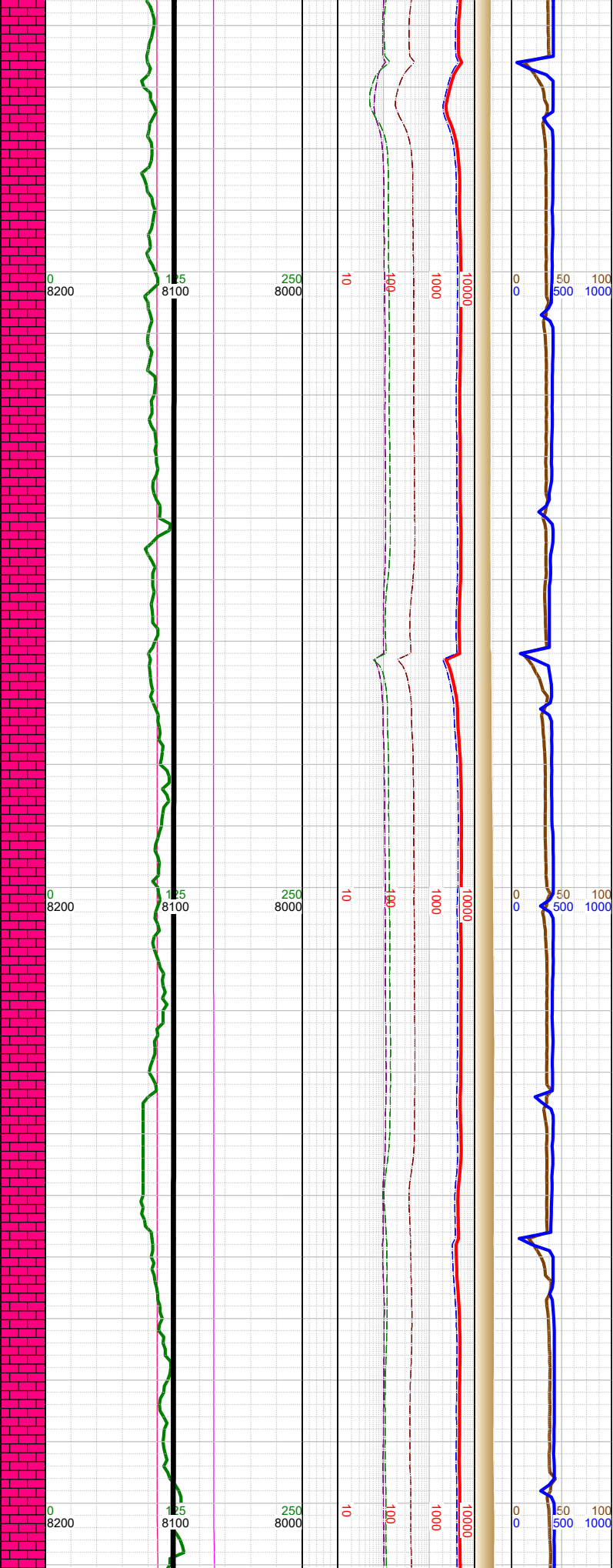
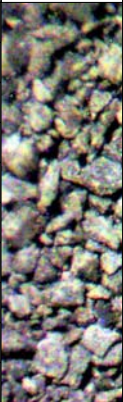

Σ
Σ
Σ

	-18900 WT 9.9, VIS 46
	-18936 INC 89.88, AZM 179.61, TVD 8100.02
	-19000 WT 9.9, VIS 46
	-19032 INC 89.79, AZM 181.06, TVD 8100.29
	-19100 WT 9.9, VIS 46

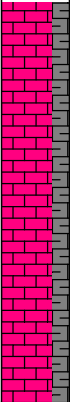

-19000 CHK: lt-med gy-
brn, mot, sft-sbfrm, sbblky,
rthy lstr; MARL: dk gy-blk,
sbblky-blky, sft-sbfrm, silty;
tr fos; tr forams;

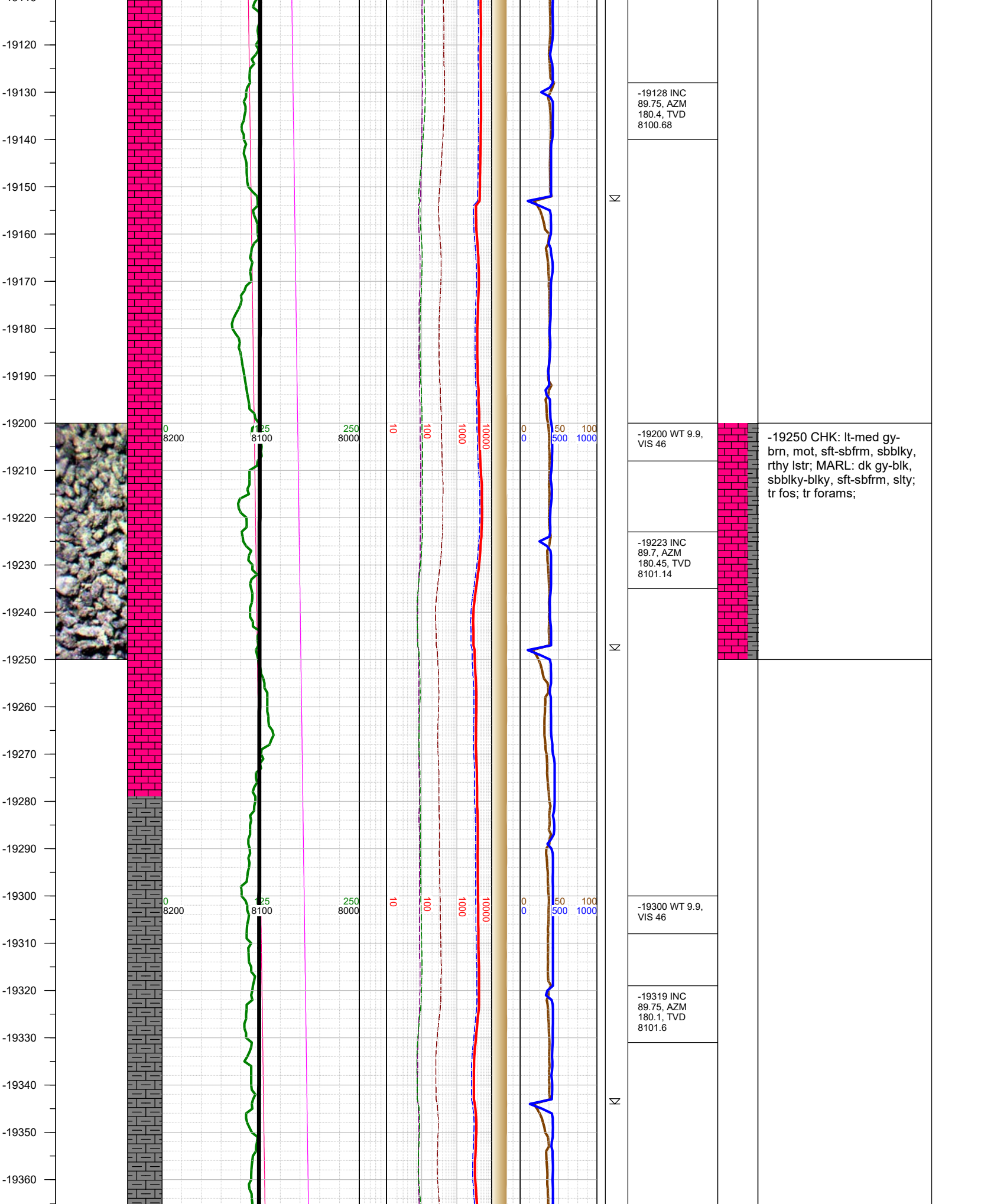

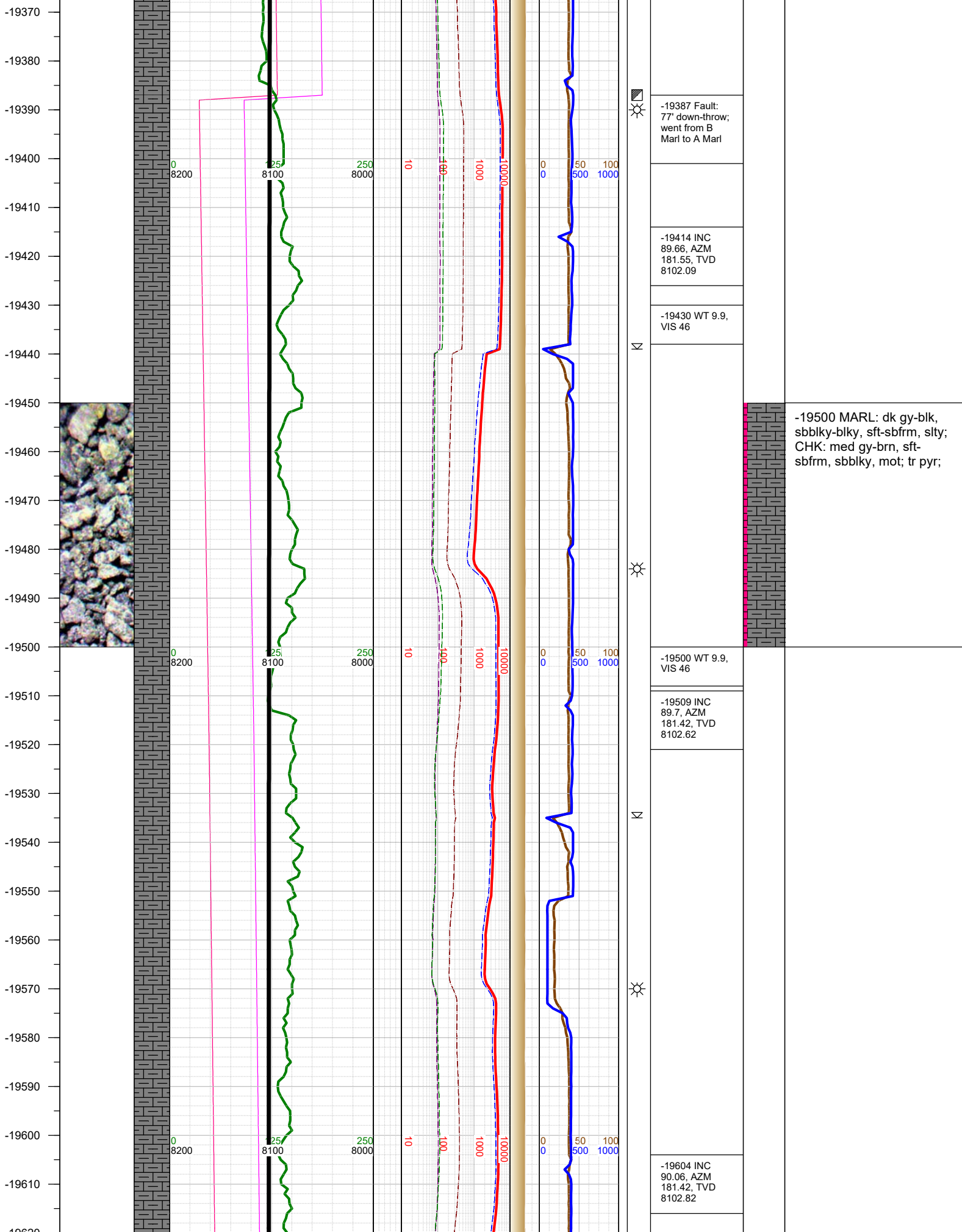

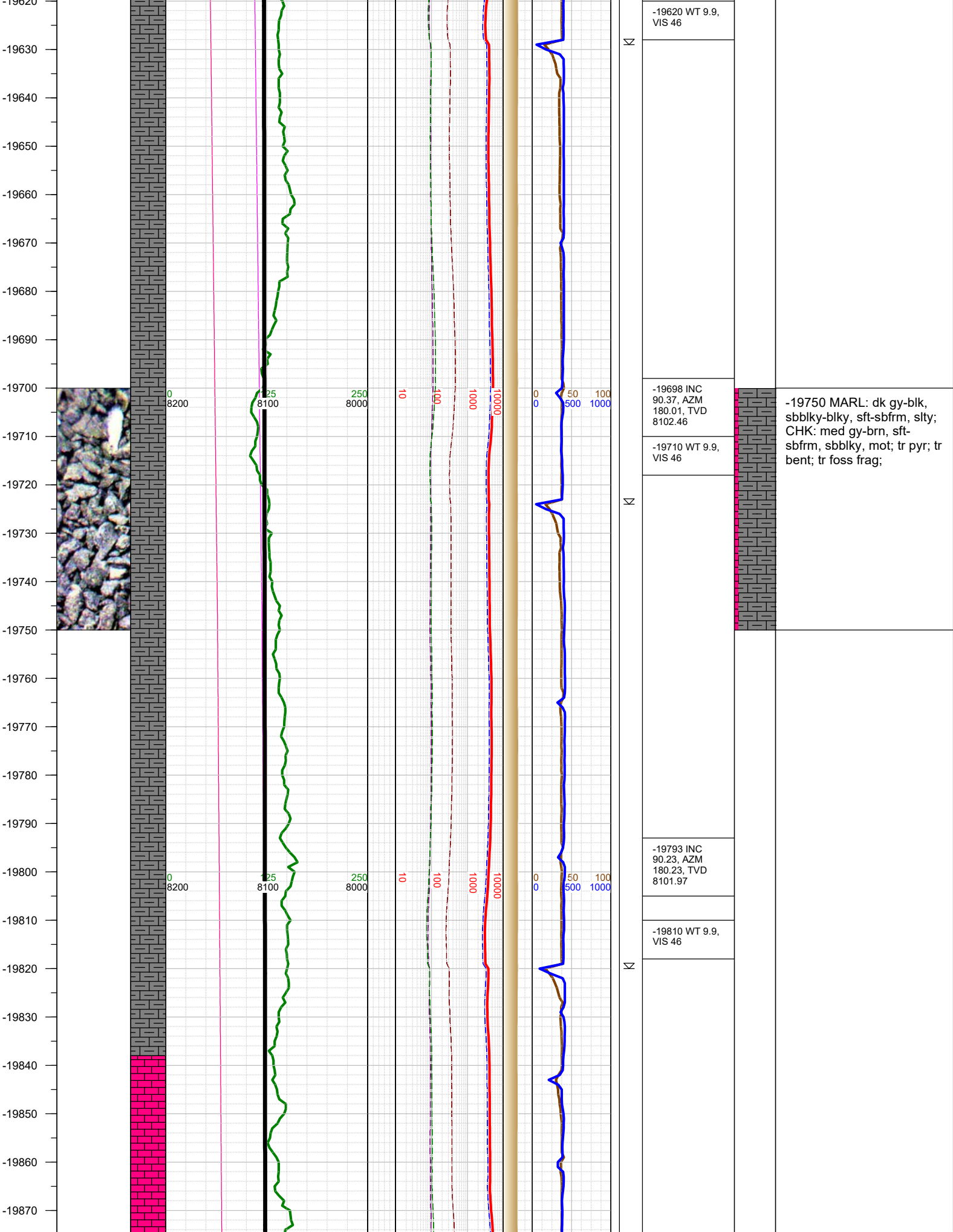

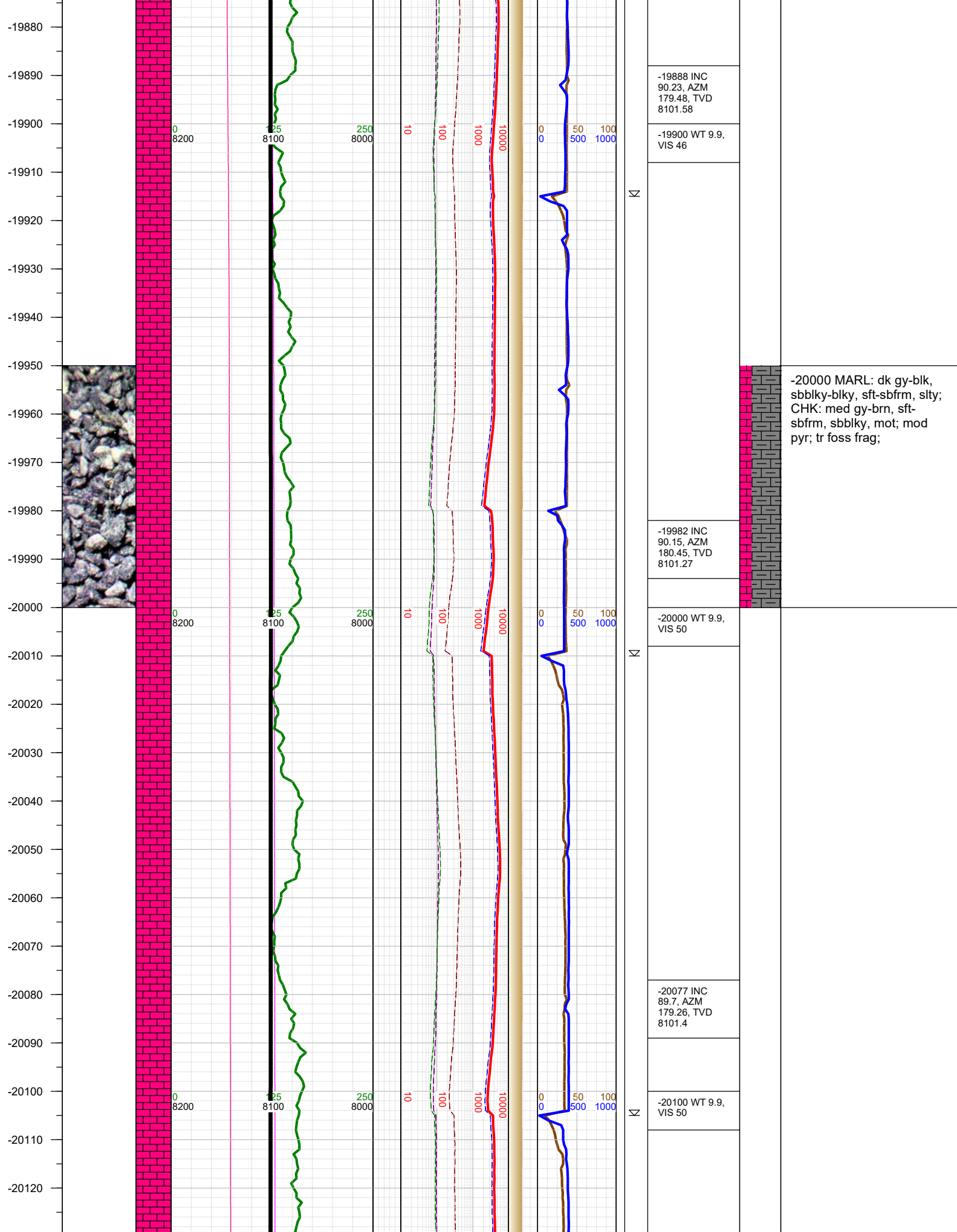

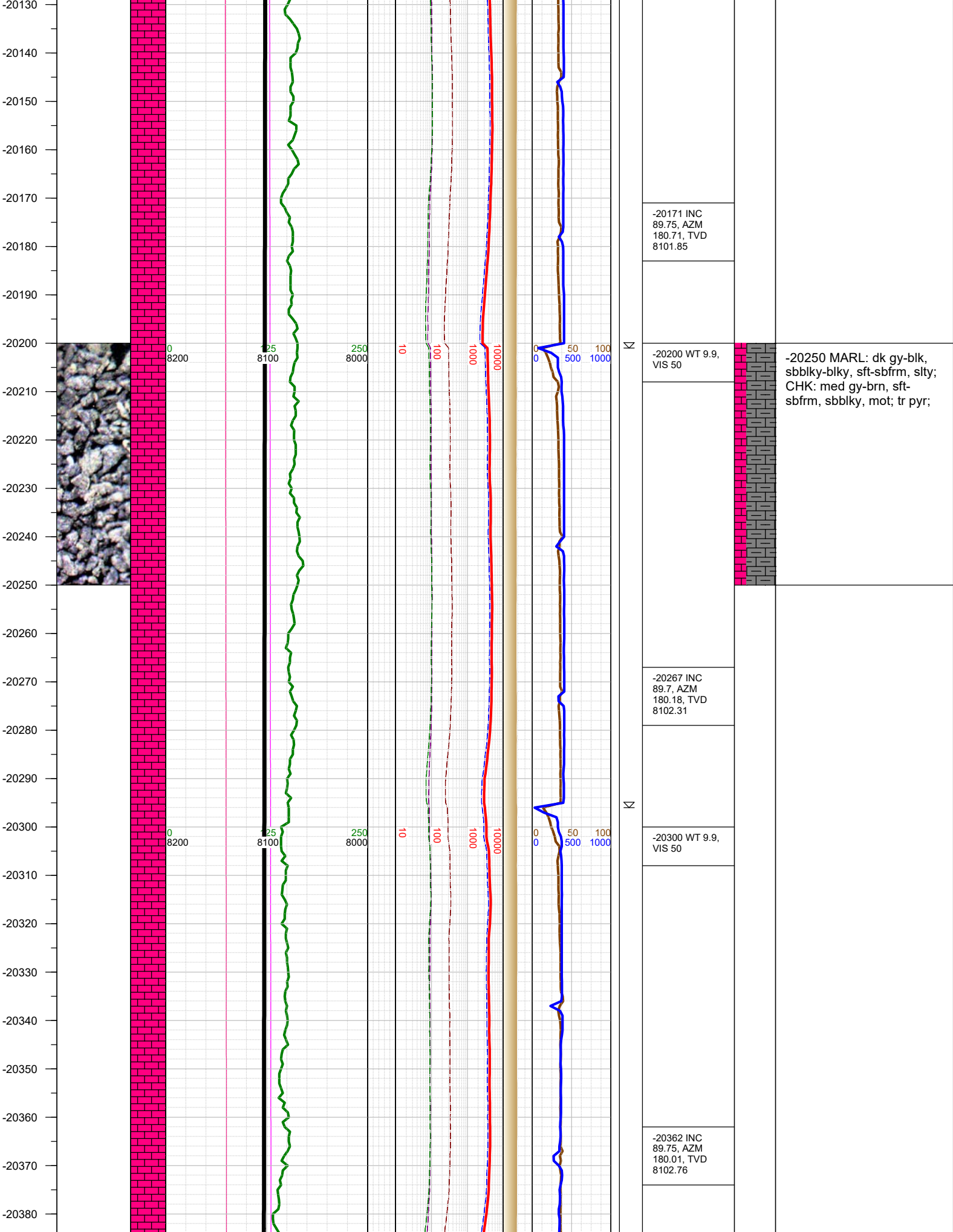

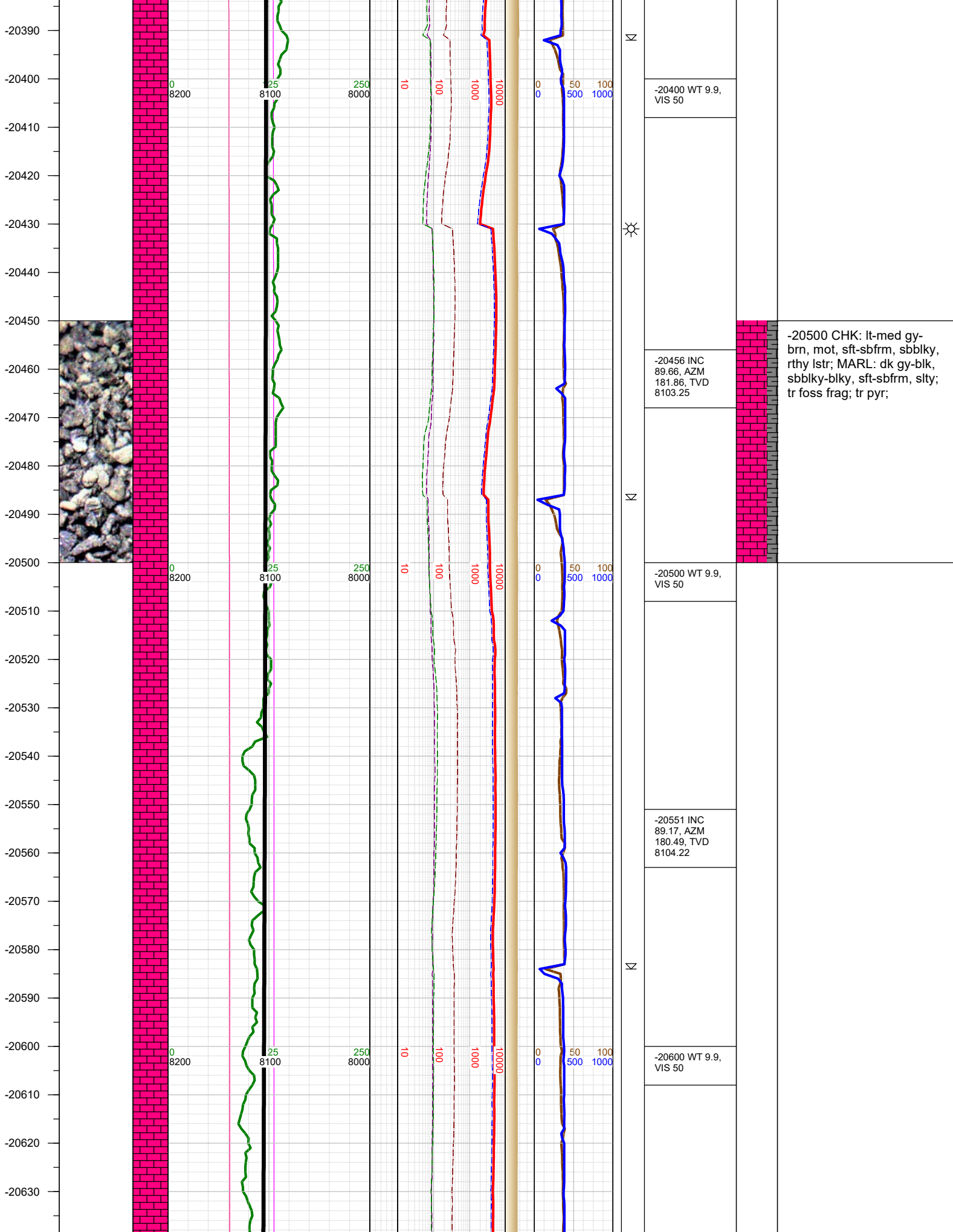

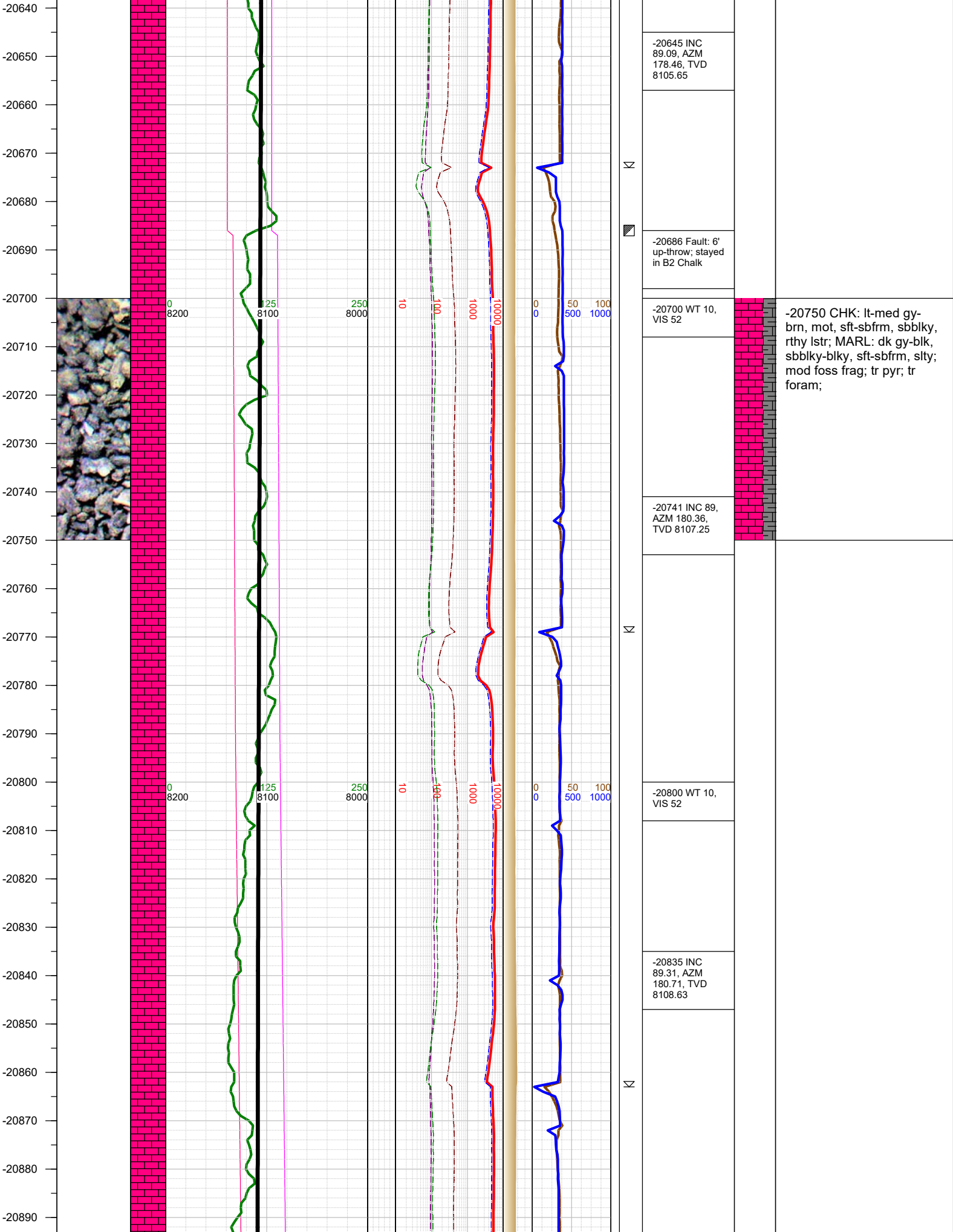

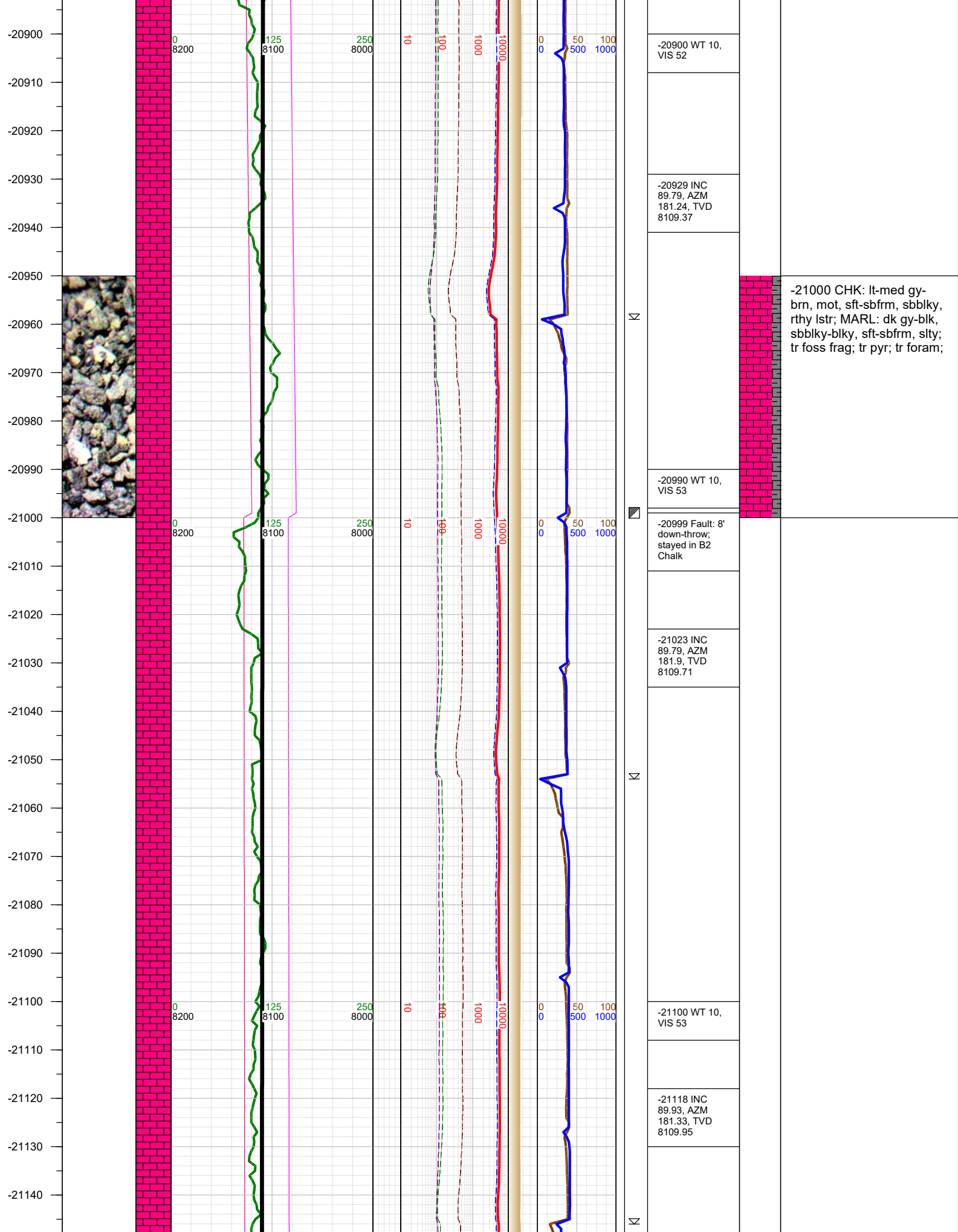

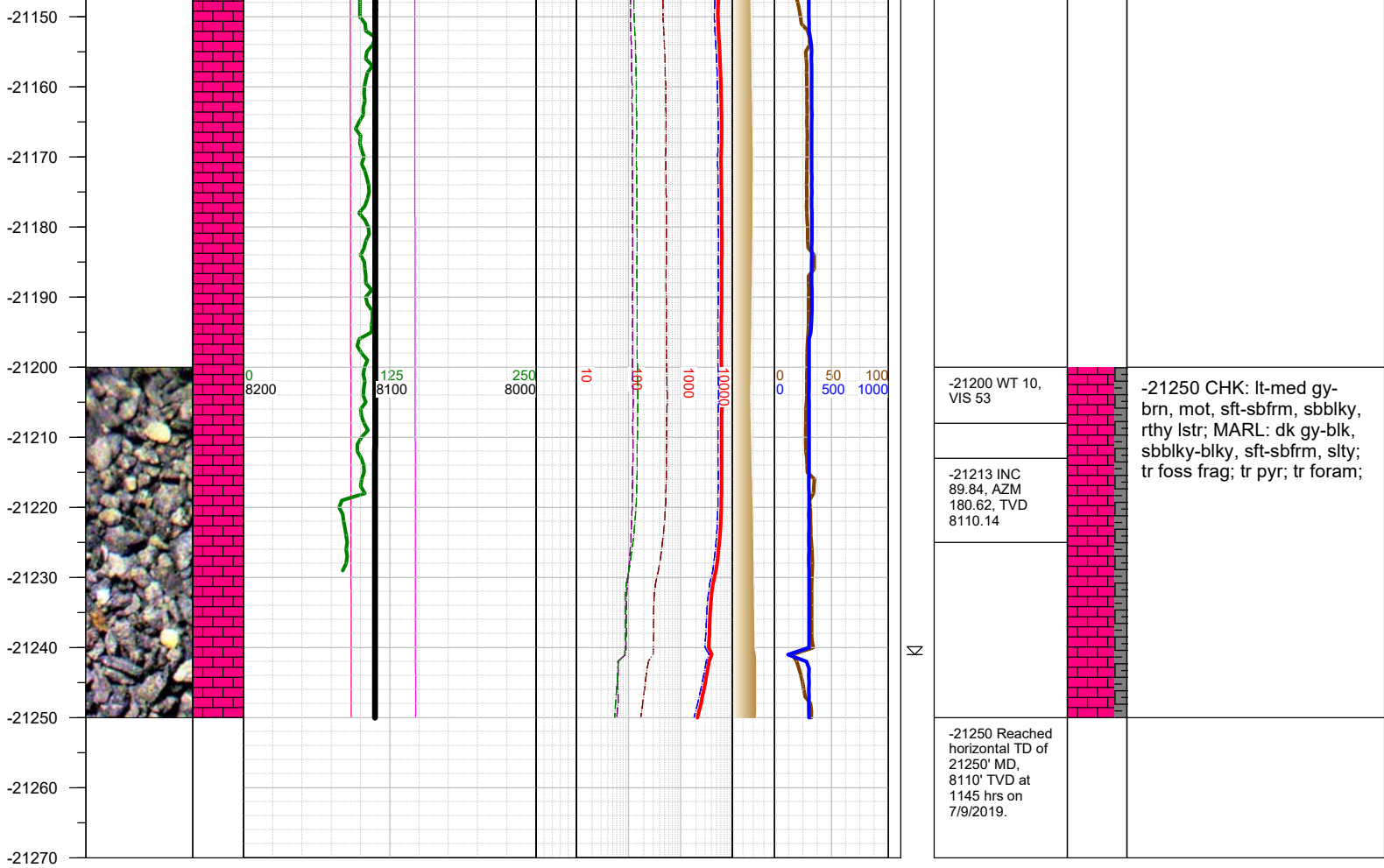

TOTAL DEPTH = 21250'

Thank you for using Earth Science Agency