



XERO COPY

XERO COPY

XERO COPY

R. 50 W.

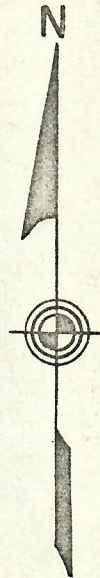
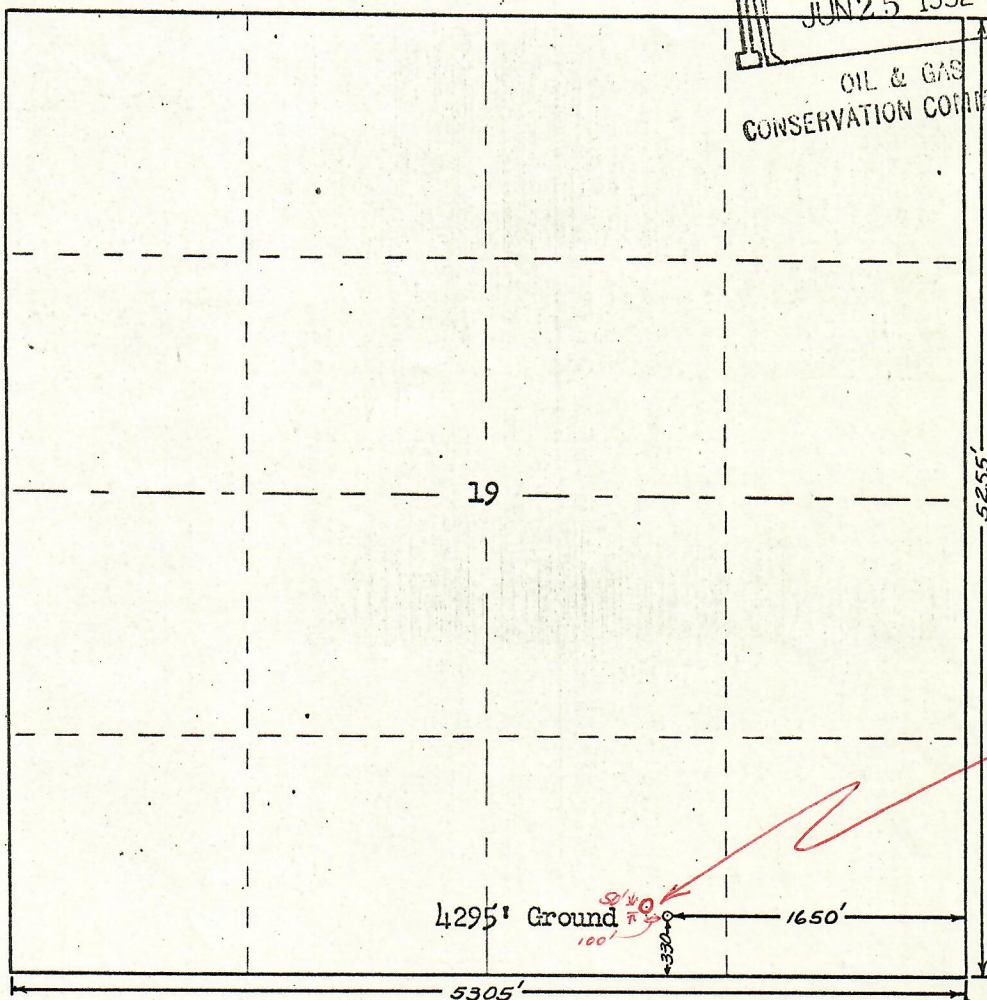
RECEIVED  
JUN 25 1952OIL & GAS  
CONSERVATION COMMISSIONT.  
8  
N.

#2-B  
State  
Monahan  
50 ft. N and  
100 ft. W B.  
La Gloria  
well #1  
State

Scale ... 1" = 1000'

Powers Elevation Company of Casper, Wyoming  
has in accordance with a request from Mr. C. T. Pruett  
for La Gloria Corp. Et. Al. determined the  
Location of #1 State  
to be SE SW SE Section 19 Township 8 North  
Range 50 West

Logan County, Colorado.

The above Plat shows the location of the well site  
in said section.

Powers Elevation Company

by: Burr Leibert

Burr Leibert

Registered Land Surveyor

Date: 6-19-52

330  
+ 50  
380 ft. S.

1650  
100  
1750 ft. E