

Interim Reclamation and Stormwater Inspection

December 26, 2019

Operator: PETRO OPERATING COMPANY LLC- #10583

Location ID: 458074

Inspection Document #: 697500959

Adams County, CO

NESE Section 2 T1S R66W

Chris Binschus
Reclamation Specialist, COGCC



COLORADO
Oil & Gas Conservation
Commission

Department of Natural Resources

Inspection Photos
Location Name: BEF PAD /1S66W2
Location ID: 458074



Photo 1. Photo taken from the central location, facing South. Photo illustrates the production facility. At the time of this inspection, soil conditions were frozen. Note: Per Rule 1002.f.(2).F., locations shall control potential sediment discharges from operational roads, well pads, and other unpaved surfaces. Practices should include minimizing rutting.

Inspection Photos
Location Name: BEF PAD /1S66W2
Location ID: 458074



Photo 2. Photo taken from the central location, facing North. Photo illustrates the current wells. See comments under Photo 1 regarding rutting.

Inspection Photos
Location Name: BEF PAD /1S66W2
Location ID: 458074



Photo 3. Photo taken from the central location, facing West. See comments under Photo 1 regarding rutting.

Inspection Photos
Location Name: BEF PAD /1S66W2
Location ID: 458074



Photo 4. Photo taken from the eastern location, facing South. Photo illustrates silt fence BMP installed along the eastern down-gradient portion of the location. This ditch will be used as part of the housing development stormwater plan.

Inspection Photos
Location Name: BEF PAD /1S66W2
Location ID: 458074



Photo 5. Photo taken from the northeastern location, facing North. Photo illustrates housing development stormwater construction underway. Note: this is not part of the location.

Inspection Photos
Location Name: BEF PAD /1S66W2
Location ID: 458074

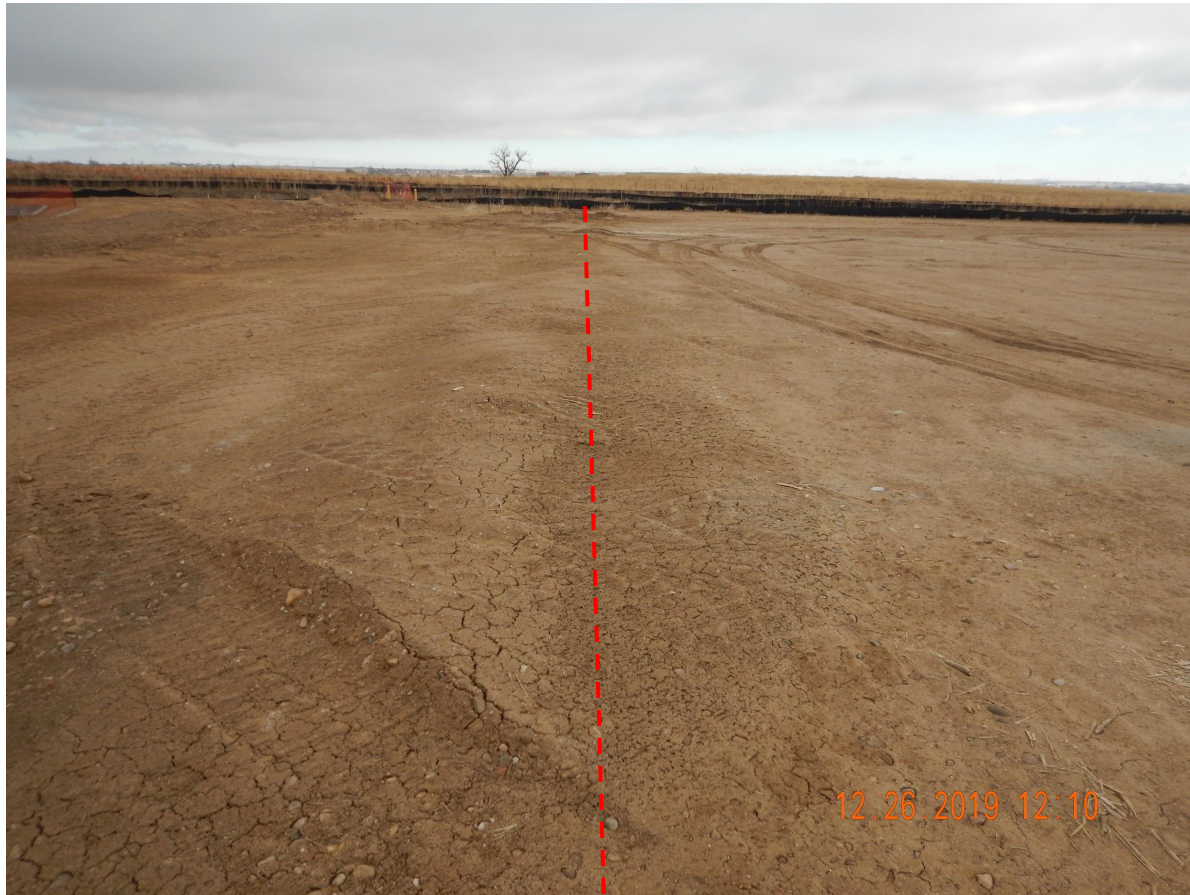

Photo 6. Photo taken from the northeastern location, facing East. Photo illustrates the housing development area to the left of the red-dashed line, and the BEF pad to the right.

Inspection Photos
Location Name: BEF PAD /1S66W2
Location ID: 458074



Photo 7. Photo taken from the northwestern location entrance, facing North. Photo illustrates what appears to be the temporary access point, as this is not included in the location file.

Inspection Photos
Location Name: BEF PAD /1S66W2
Location ID: 458074



Photo 8. Photo taken from the northwestern location entrance, facing South. Photo illustrates what appears to be a sidewalk along the western portion of the location.

Inspection Photos
Location Name: BEF PAD /1S66W2
Location ID: 458074



Photo 9. Photo taken from the southern location, facing South. Operator indicated this is where topsoil was stored; however, there is no indication that additional soil is present (e.g., no stockpile and southern area appears to be similar in contour as its surrounding area).