

OPERATOR: **Bayswater E&P, LLC**

WELL NAME: **Leffler J-26-28HN**

FIELD NAME: DJ Basin - Wattenberg

DRILLING RIG: True 38

API #: 05-123-49488

LAT/LONG: 40.552687, -104.75321

SURFACE HOLE: NWNW S26-T7N-R66W, 250' FNL, 295' FWL

BOTTOM HOLE: S28-T7N-R66W, 2140' FNL, 5' FWL



Earth Science Agency, LLC

COUNTY: Weld  
STATE: Colorado  
GROUND ELEVATION: 4898'  
KELLY BUSHING: 4923'  
DRILLING FLUID: OBM  
TVD VS. MD: 7245' / 18266'  
SPUD DATE: July 29, 2019  
TD DATE: August 2, 2019  
  
DEPTHS LOGGED: 6000' - 18266'  
DATES LOGGED: July 29, 2019 - August 2, 2019  
GEOLOGISTS: Zak Lewis, Scott Snoy  
SCALE: 5" = 100'

#### LEGEND

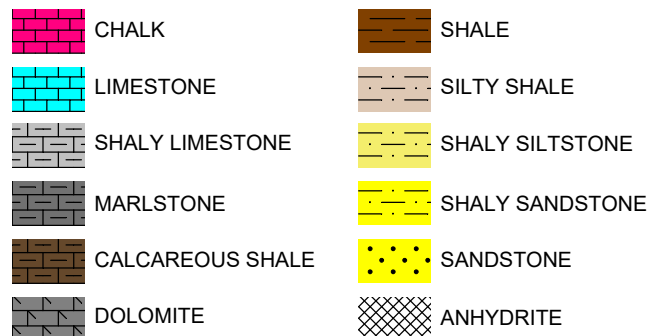

FORMATION  $\approx$  CONNECTION  $\Delta$  MIDNIGHT NEW BIT GAS SHOW FAULT

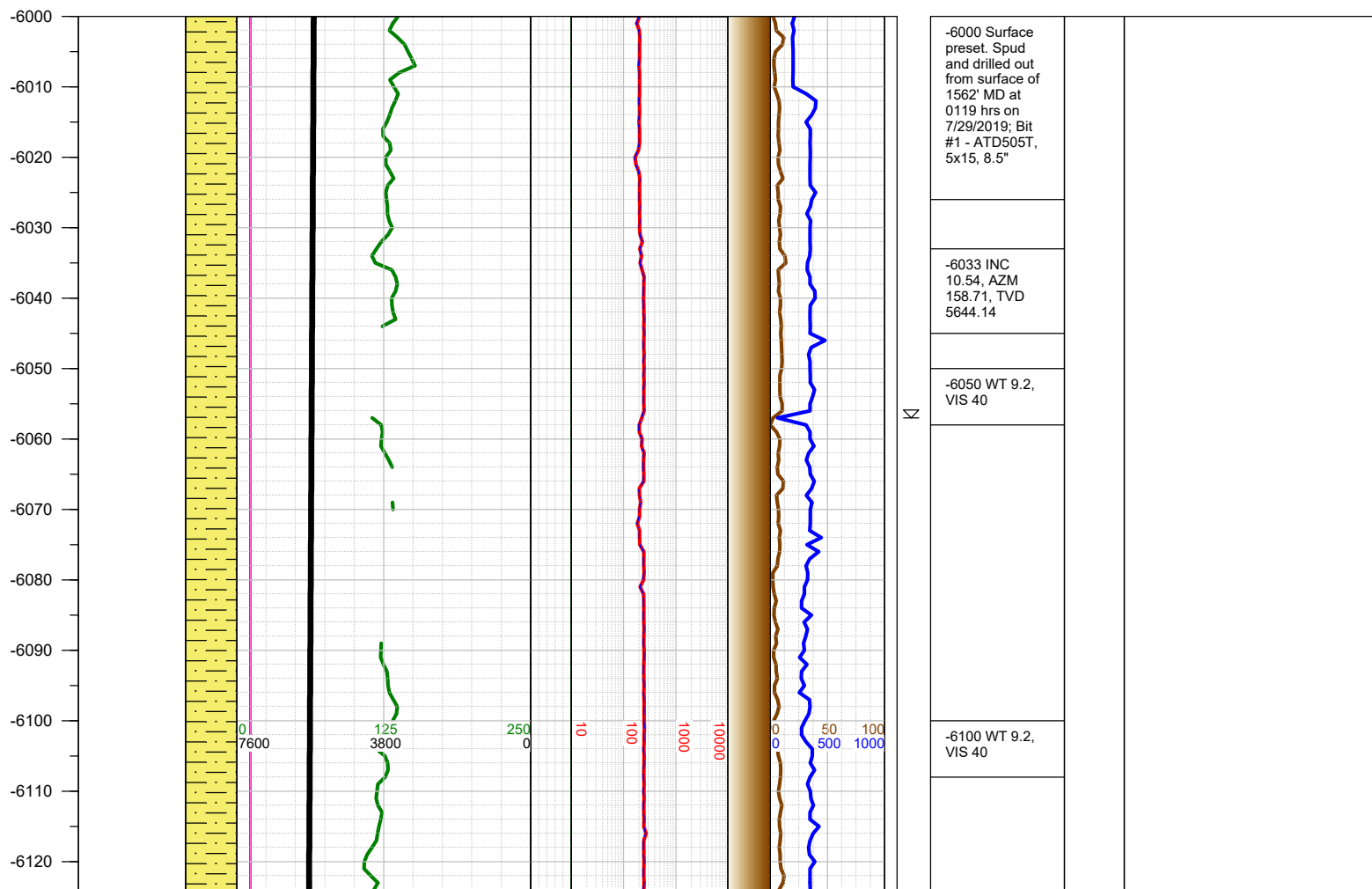
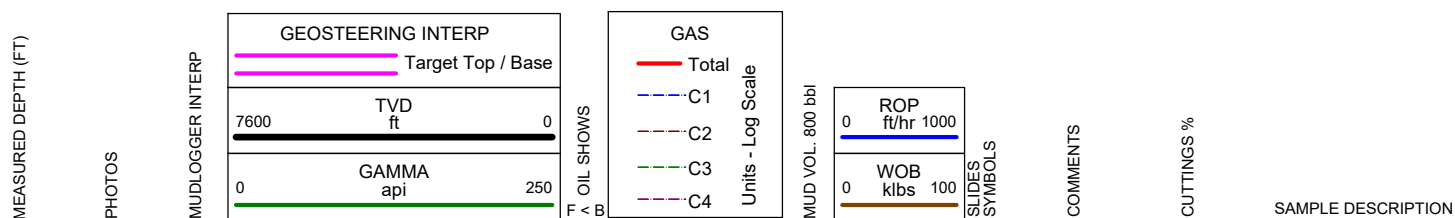

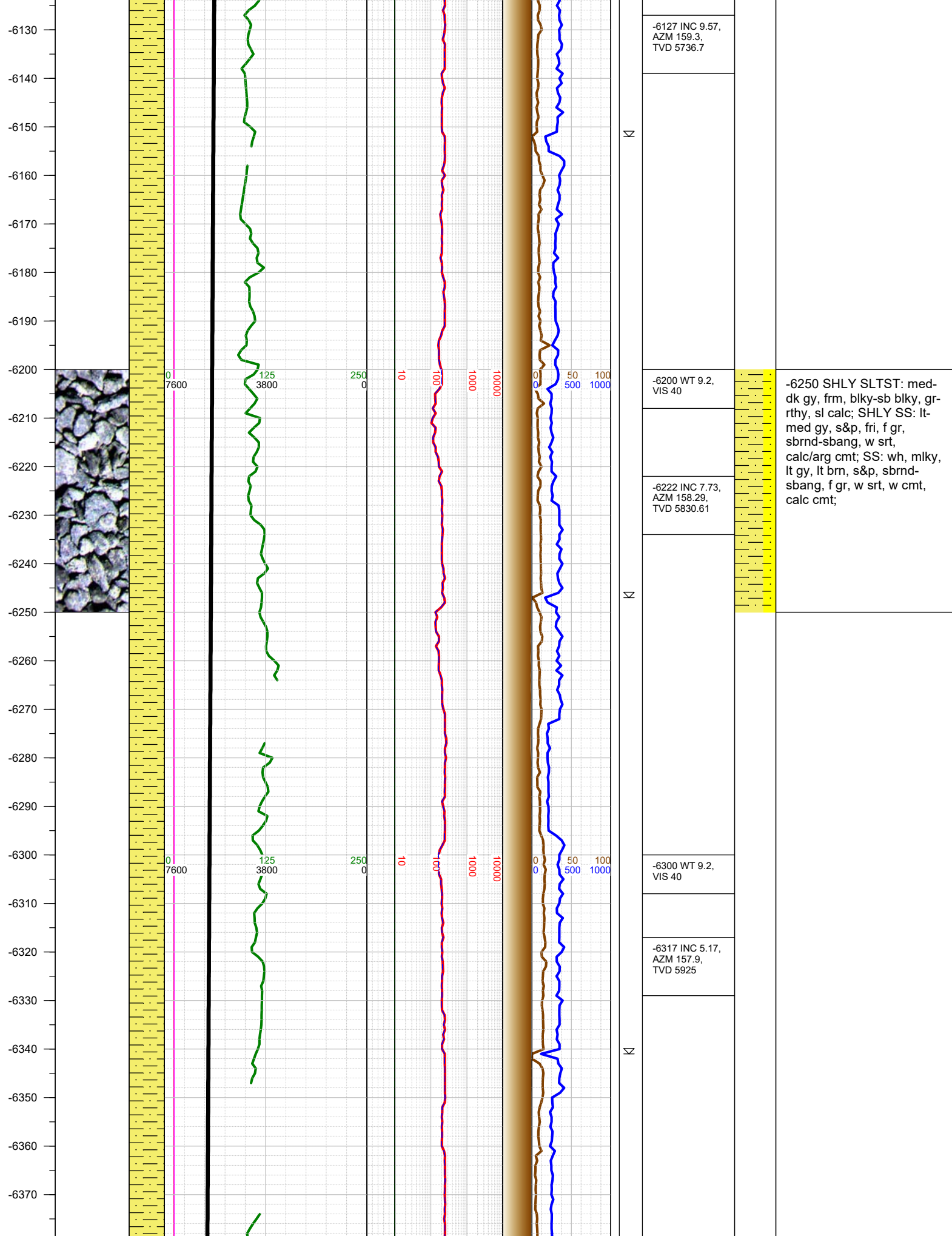

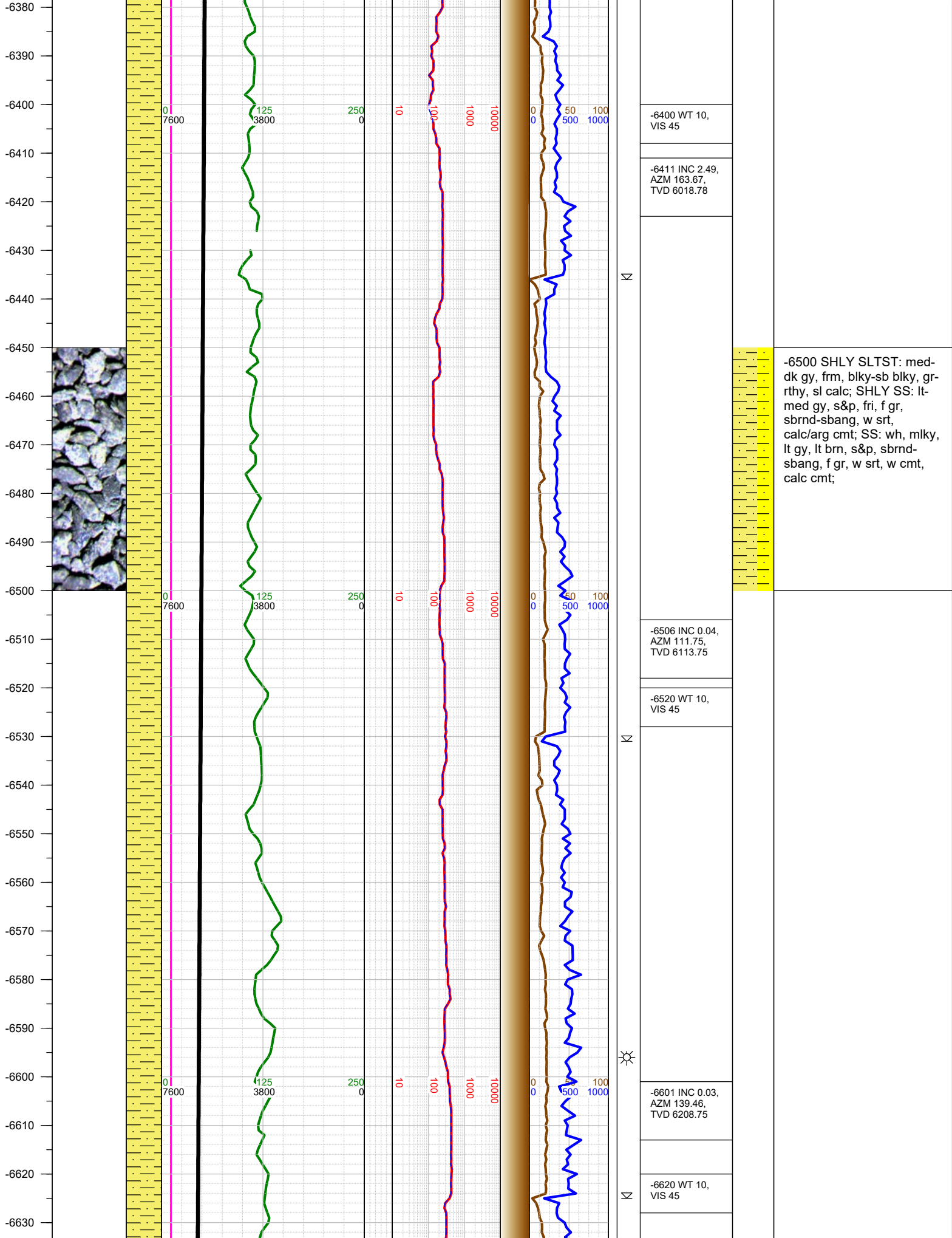



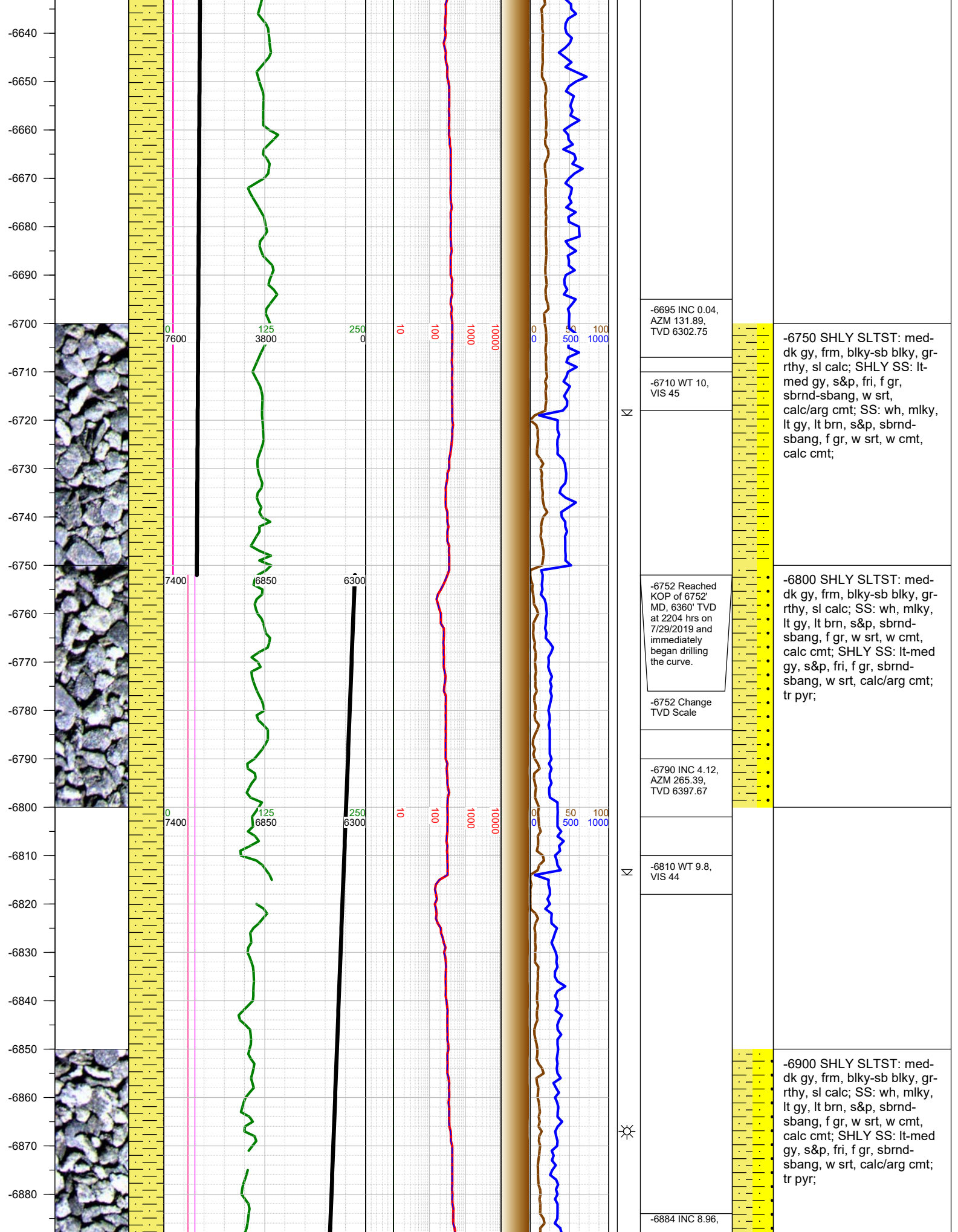



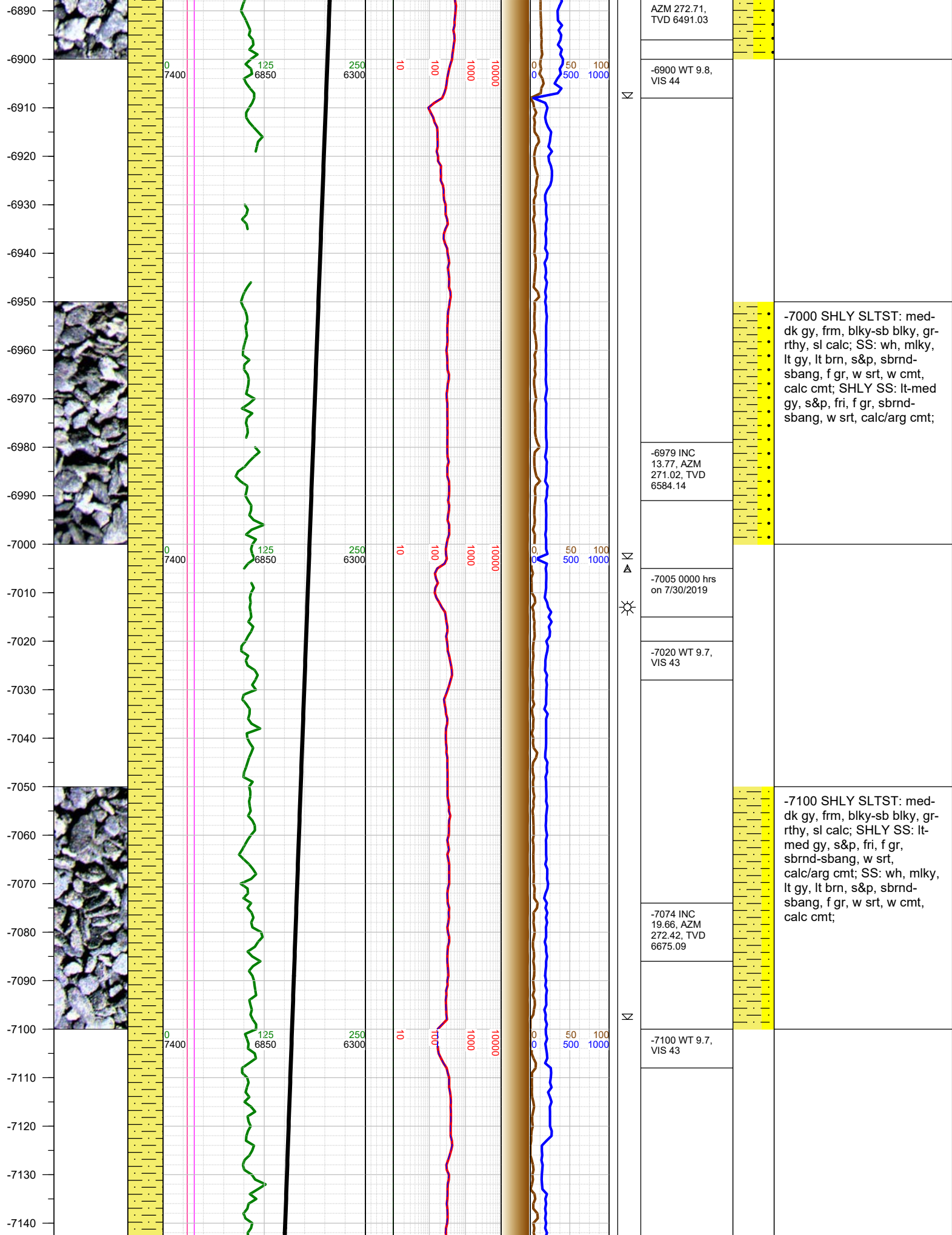

AZM 272.71, TVD 6491.03
-6900 WT 9.8, VIS 44
-6979 INC 13.77, AZM 271.02, TVD 6584.14
-7005 0000 hrs on 7/30/2019
-7020 WT 9.7, VIS 43
-7074 INC 19.66, AZM 272.42, TVD 6675.09
-7100 WT 9.7, VIS 43

-7000 SHLY SLTST: med-dk gy, frm, blkly-sb blkly, gr-rthy, sl calc; SS: wh, mlky, lt gy, lt brn, s&p, sbrnd-sbang, f gr, w srt, w cmt, calc cmt; SHLY SS: lt-med gy, s&p, fri, f gr, sbrnd-sbang, w srt, calc/arg cmt;

-7100 SHLY SLTST: med-dk gy, frm, blkly-sb blkly, gr-rthy, sl calc; SHLY SS: lt-med gy, s&p, fri, f gr, sbrnd-sbang, w srt, calc/arg cmt; SS: wh, mlky, lt gy, lt brn, s&p, sbrnd-sbang, f gr, w srt, w cmt, calc cmt;

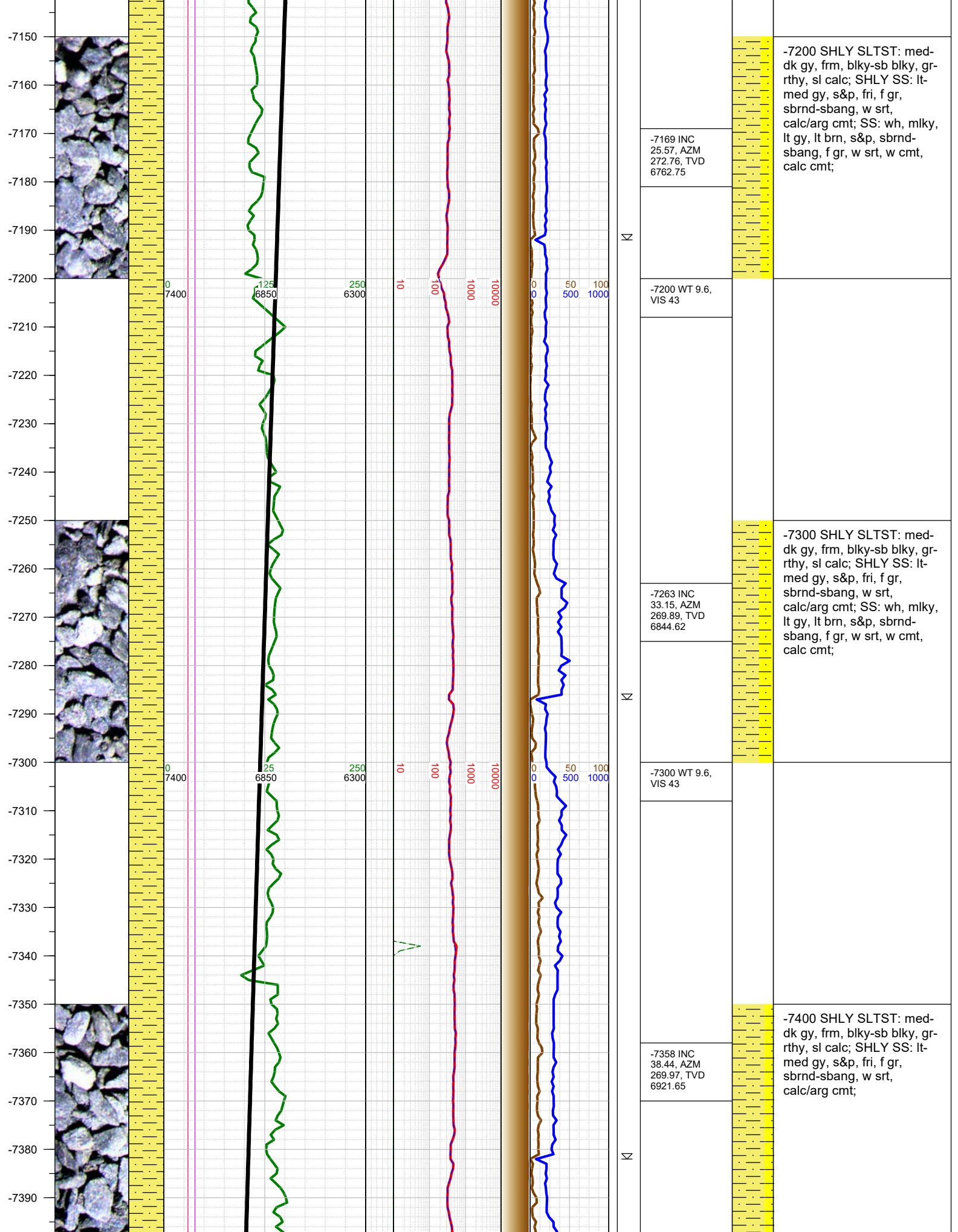

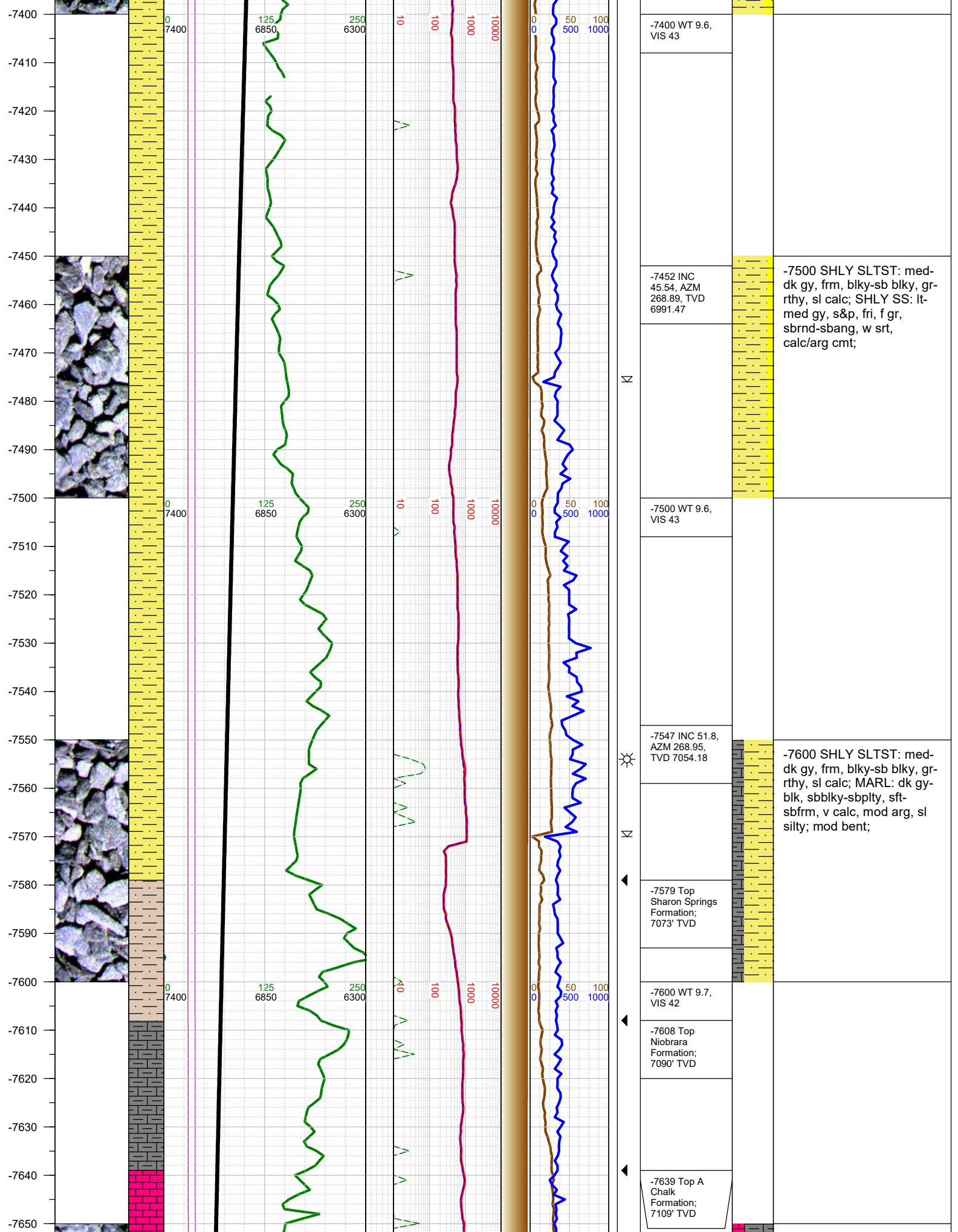



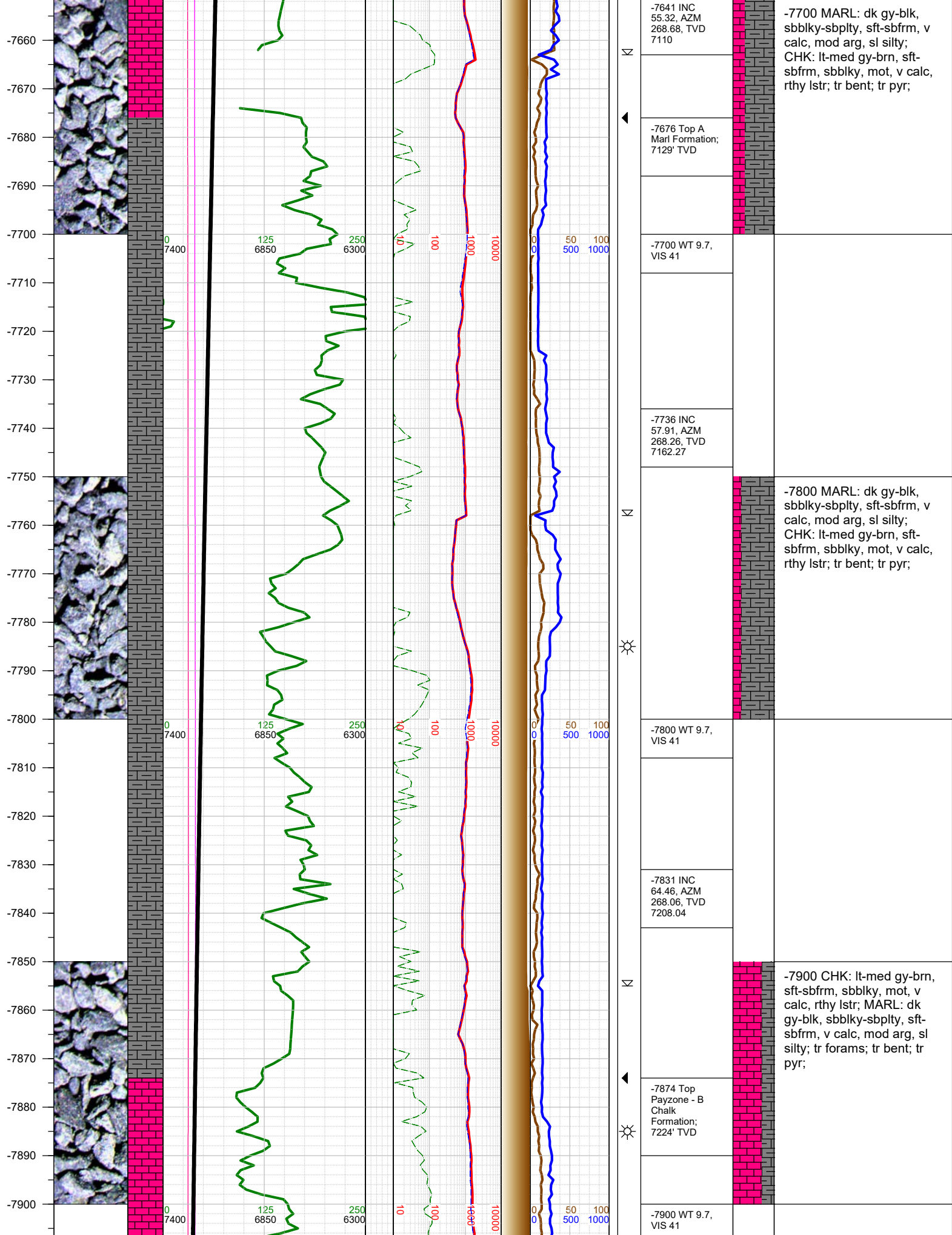

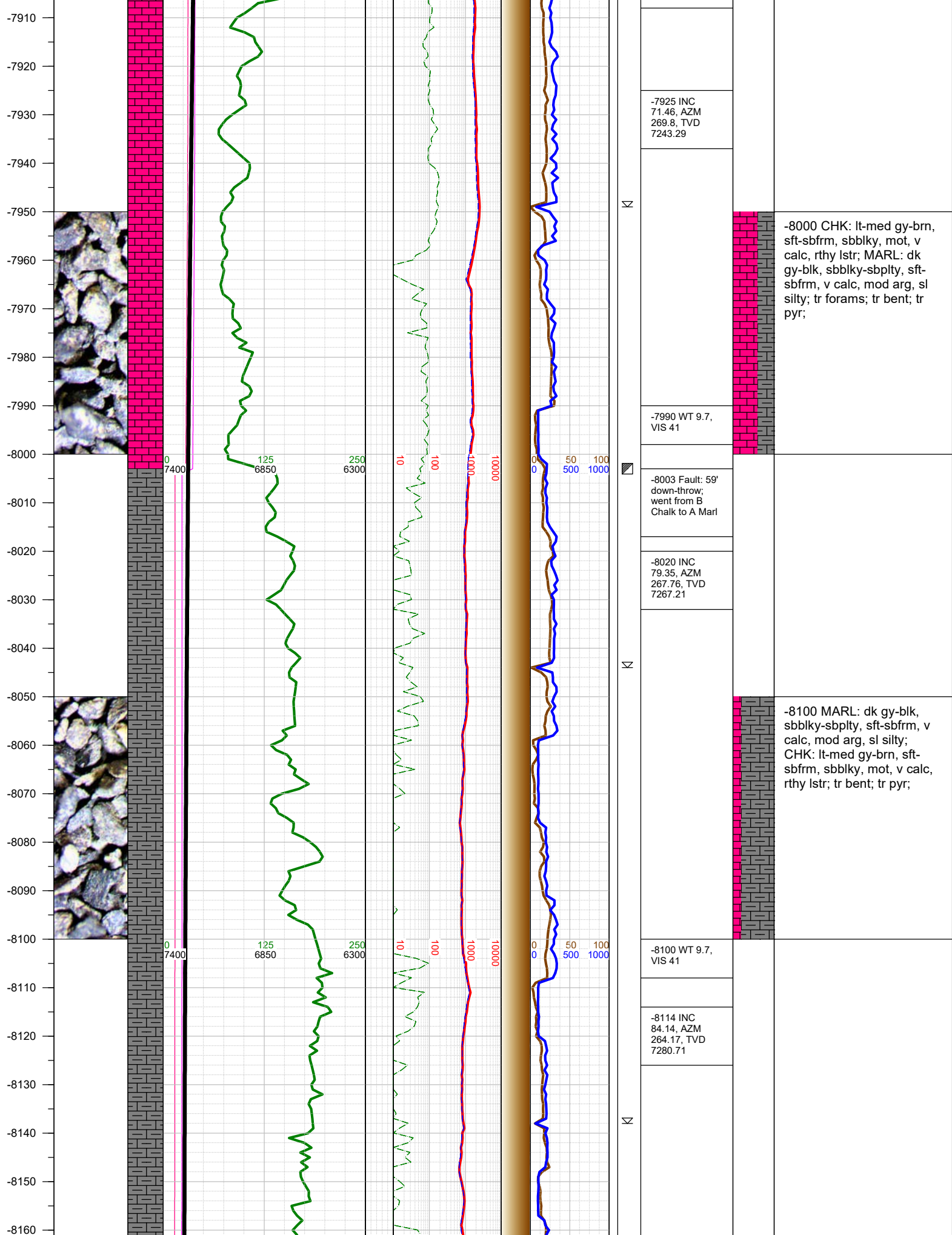

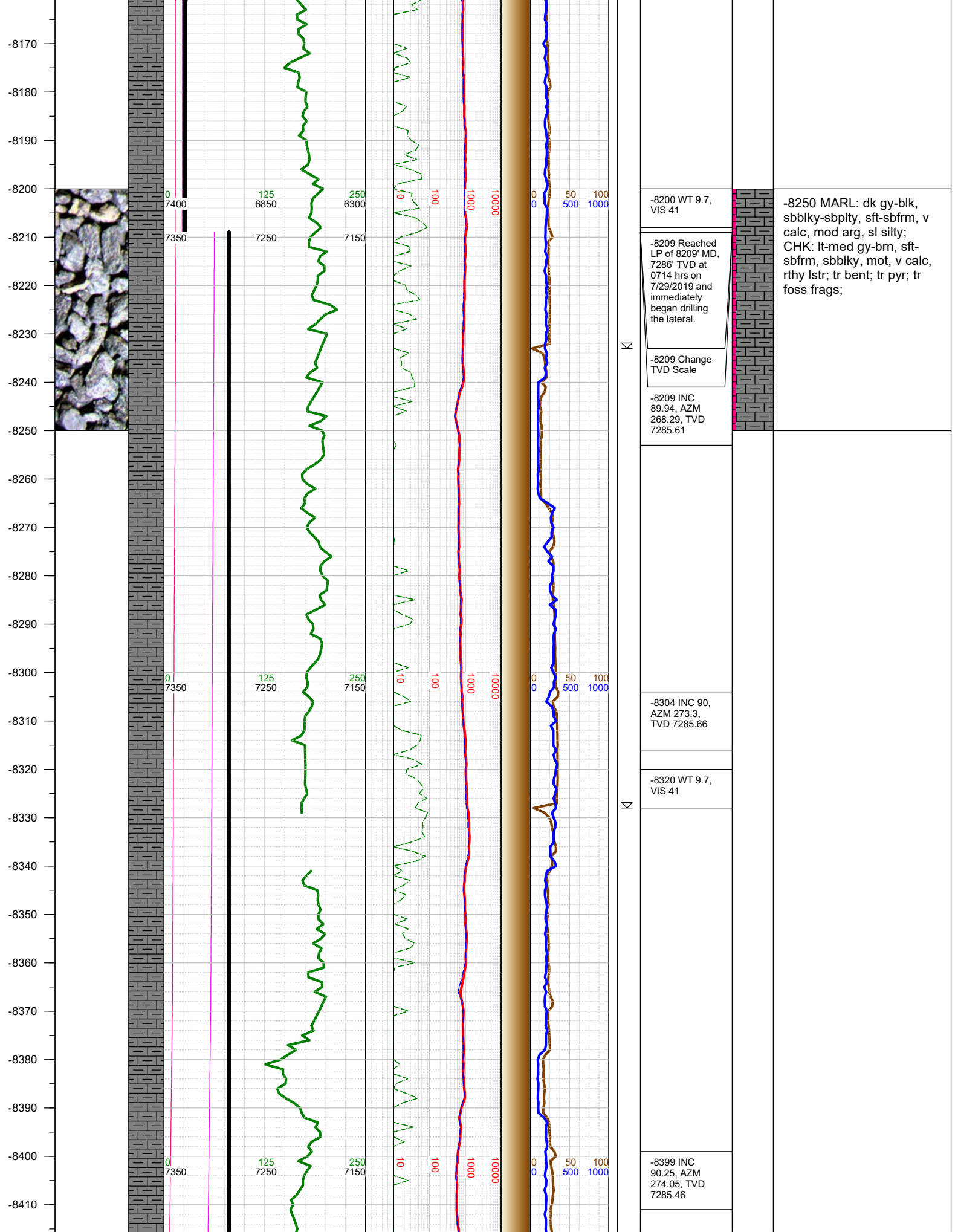



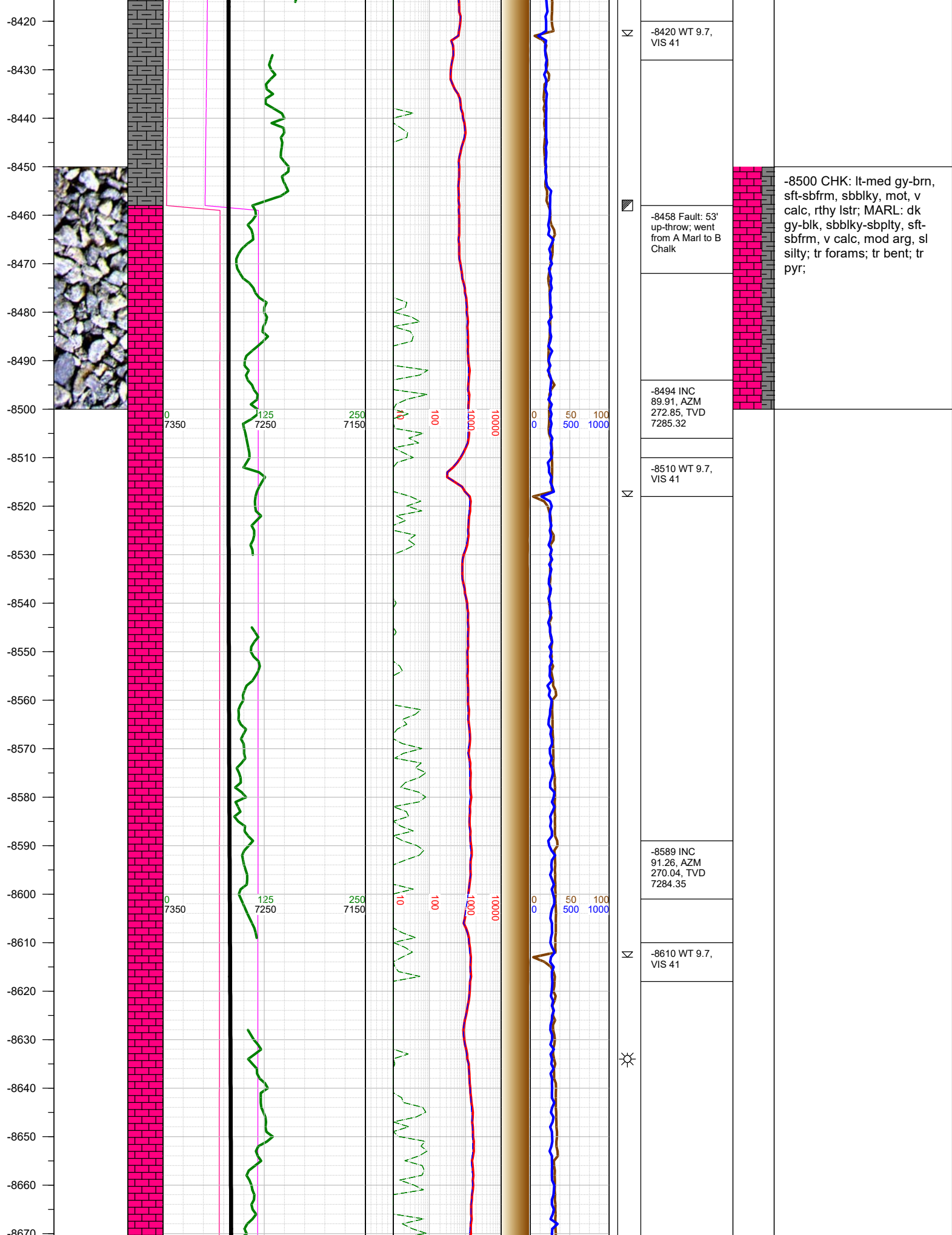

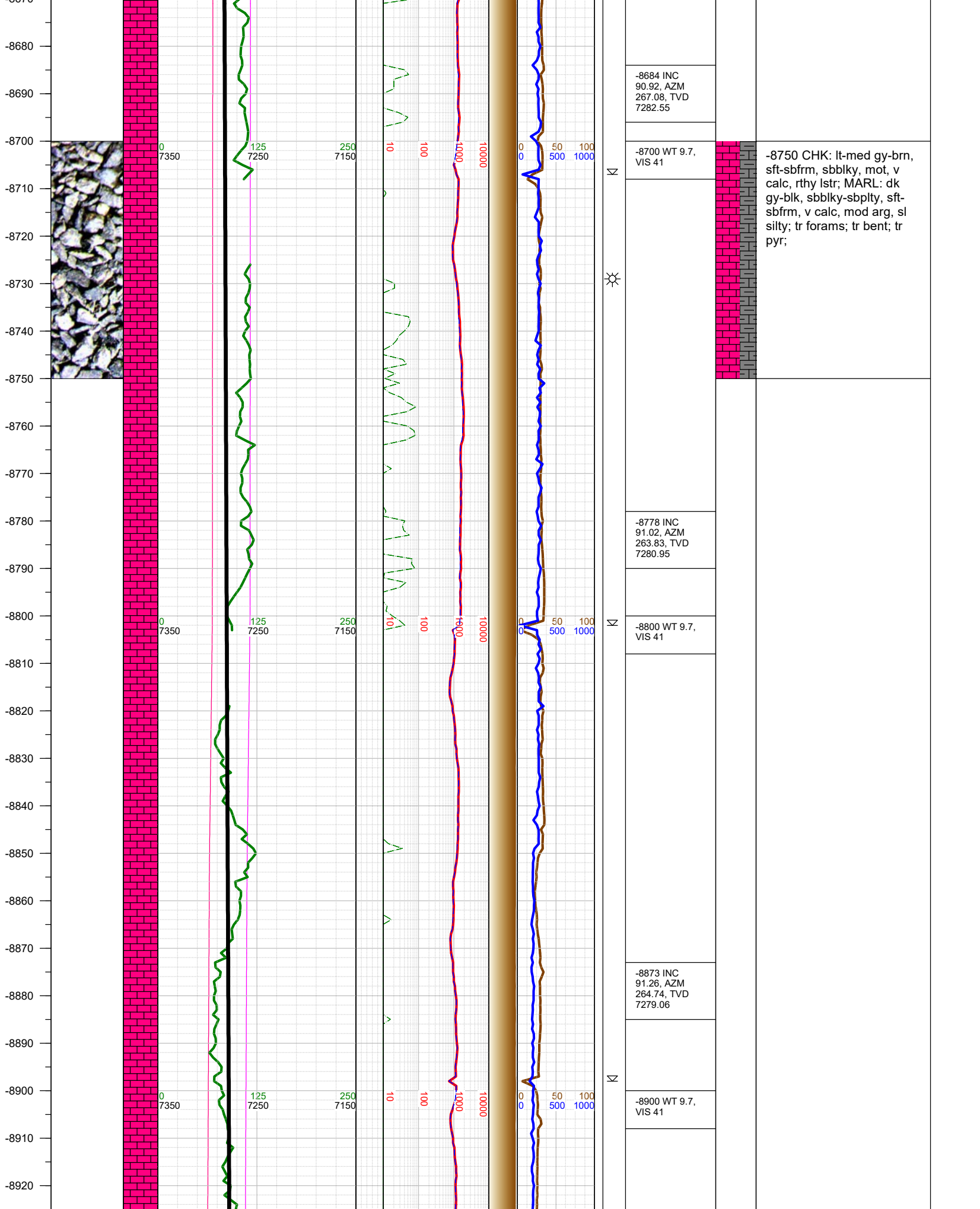

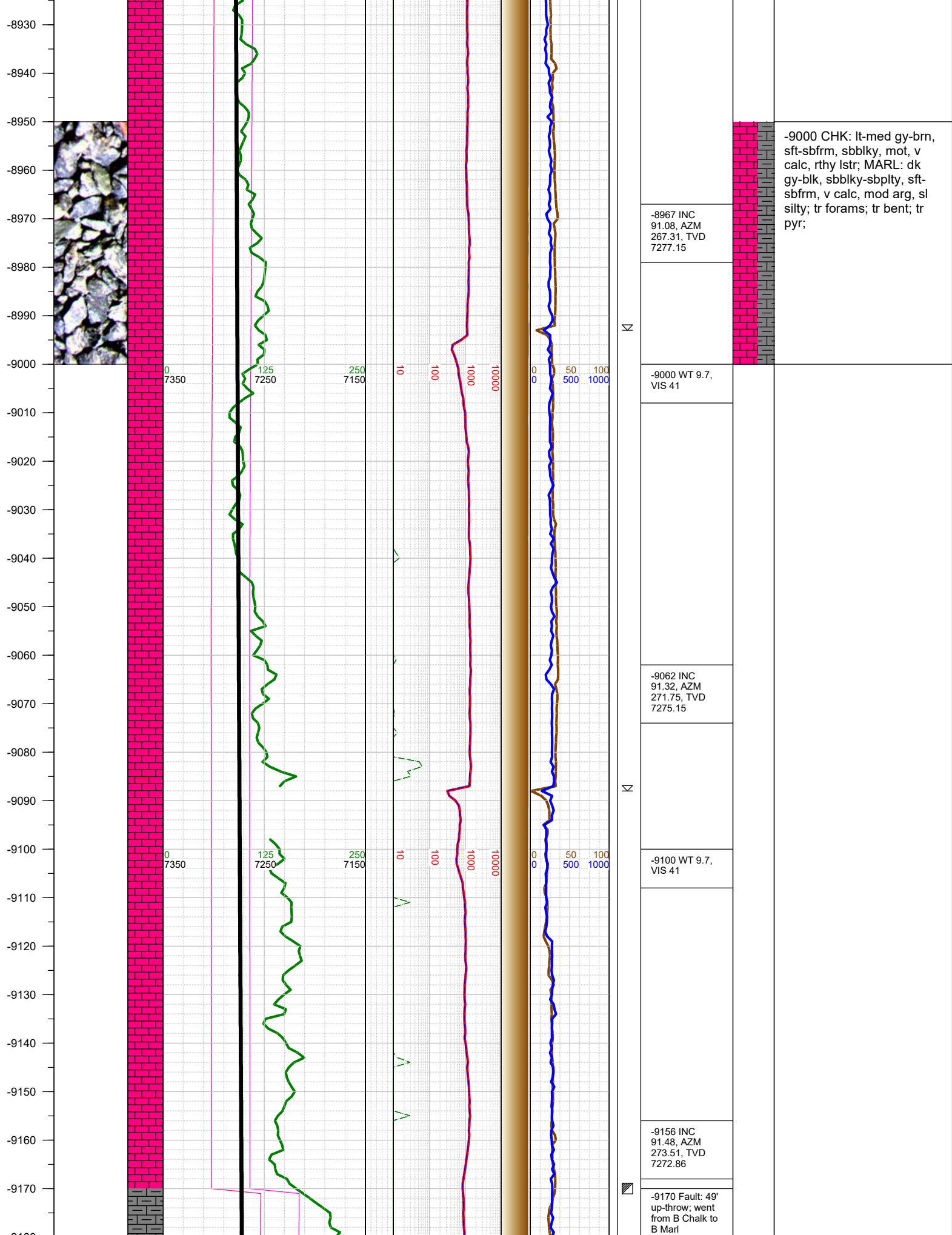



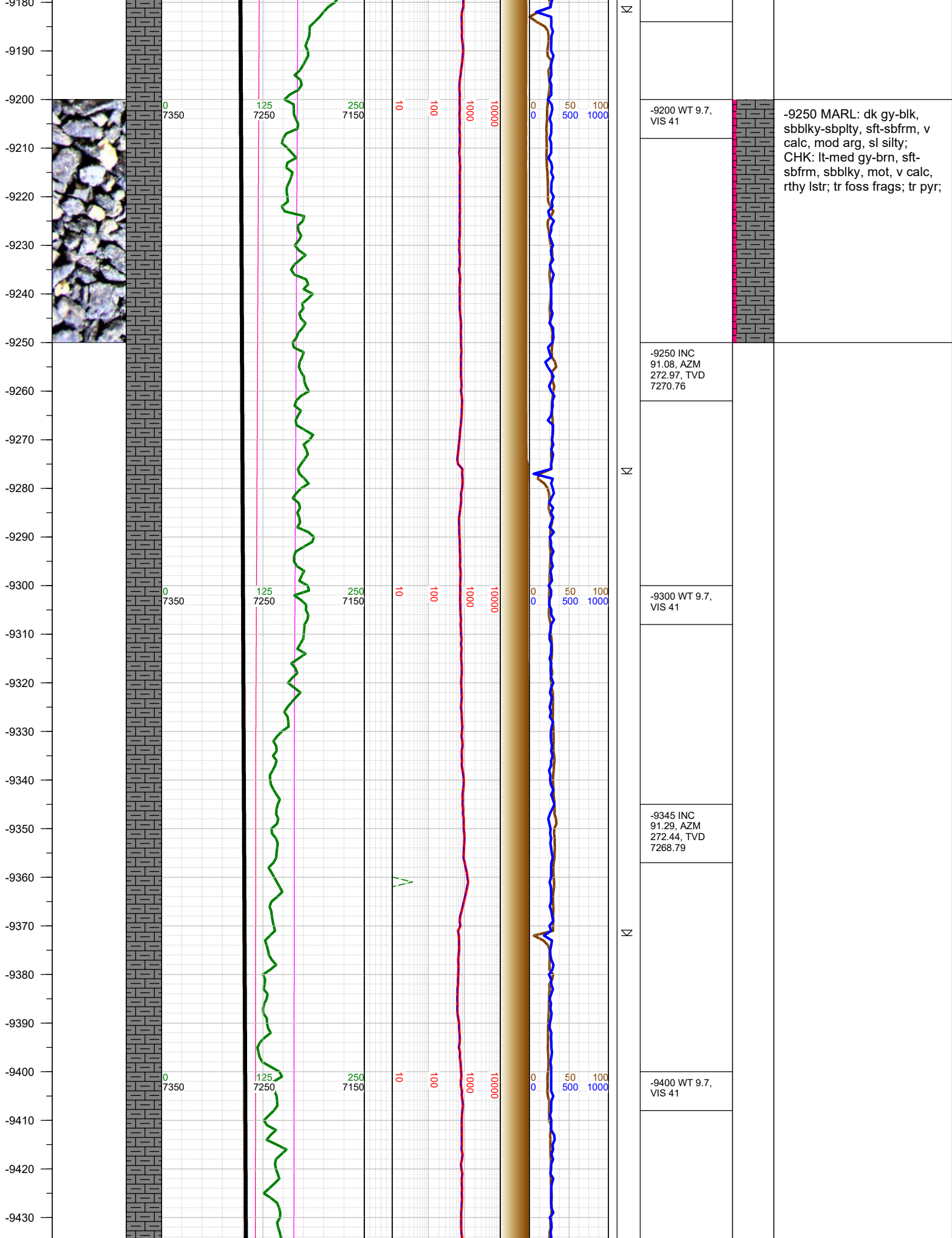

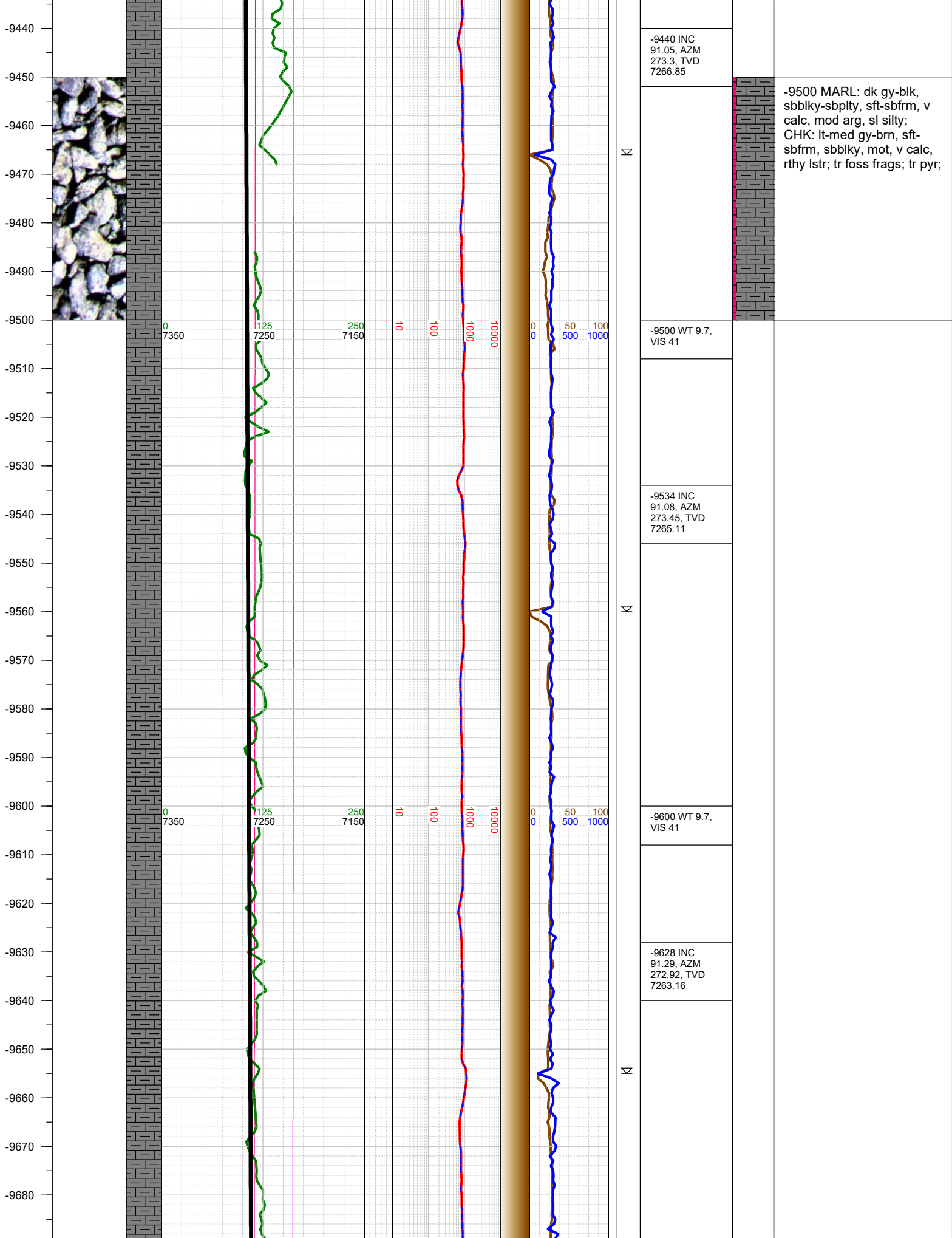

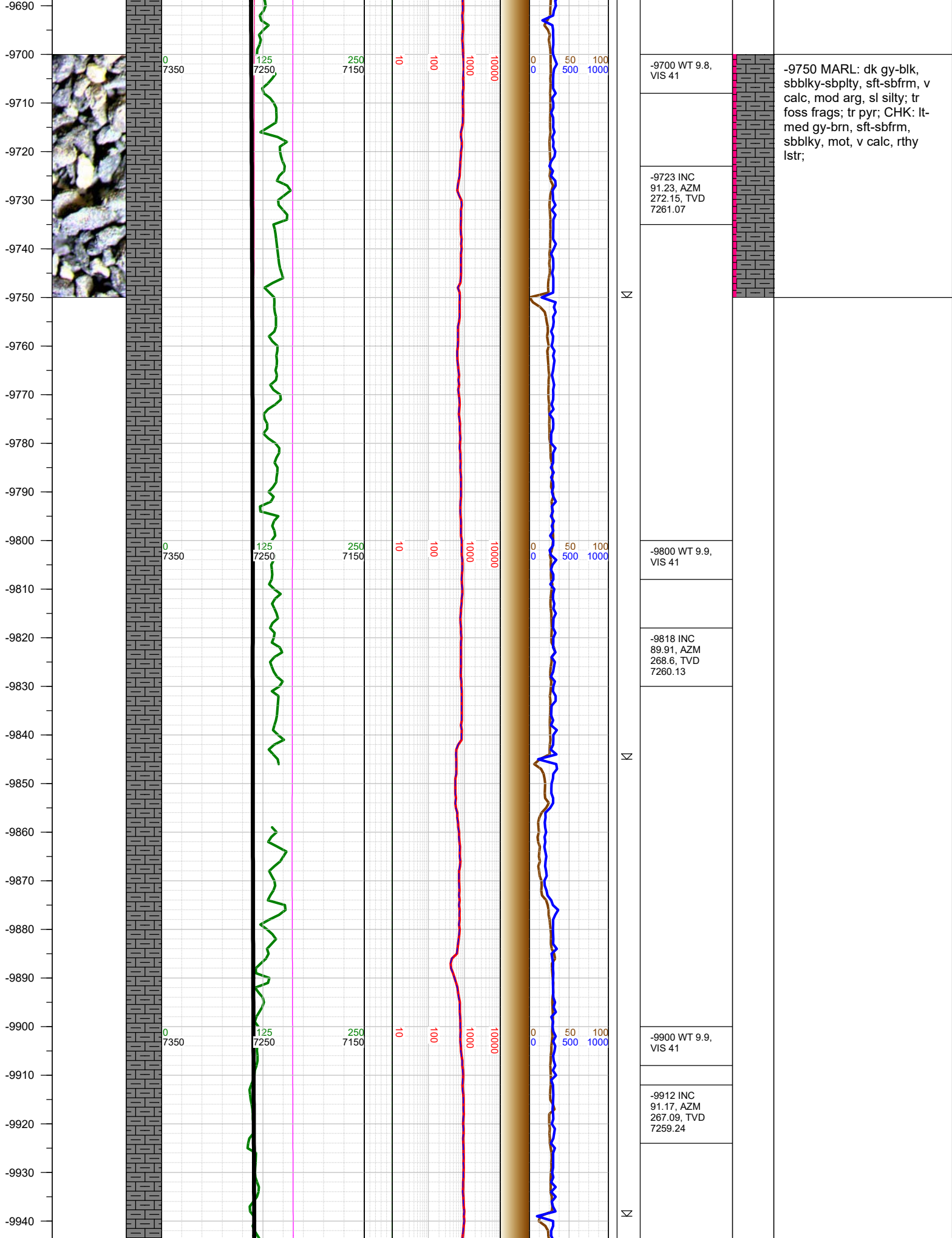



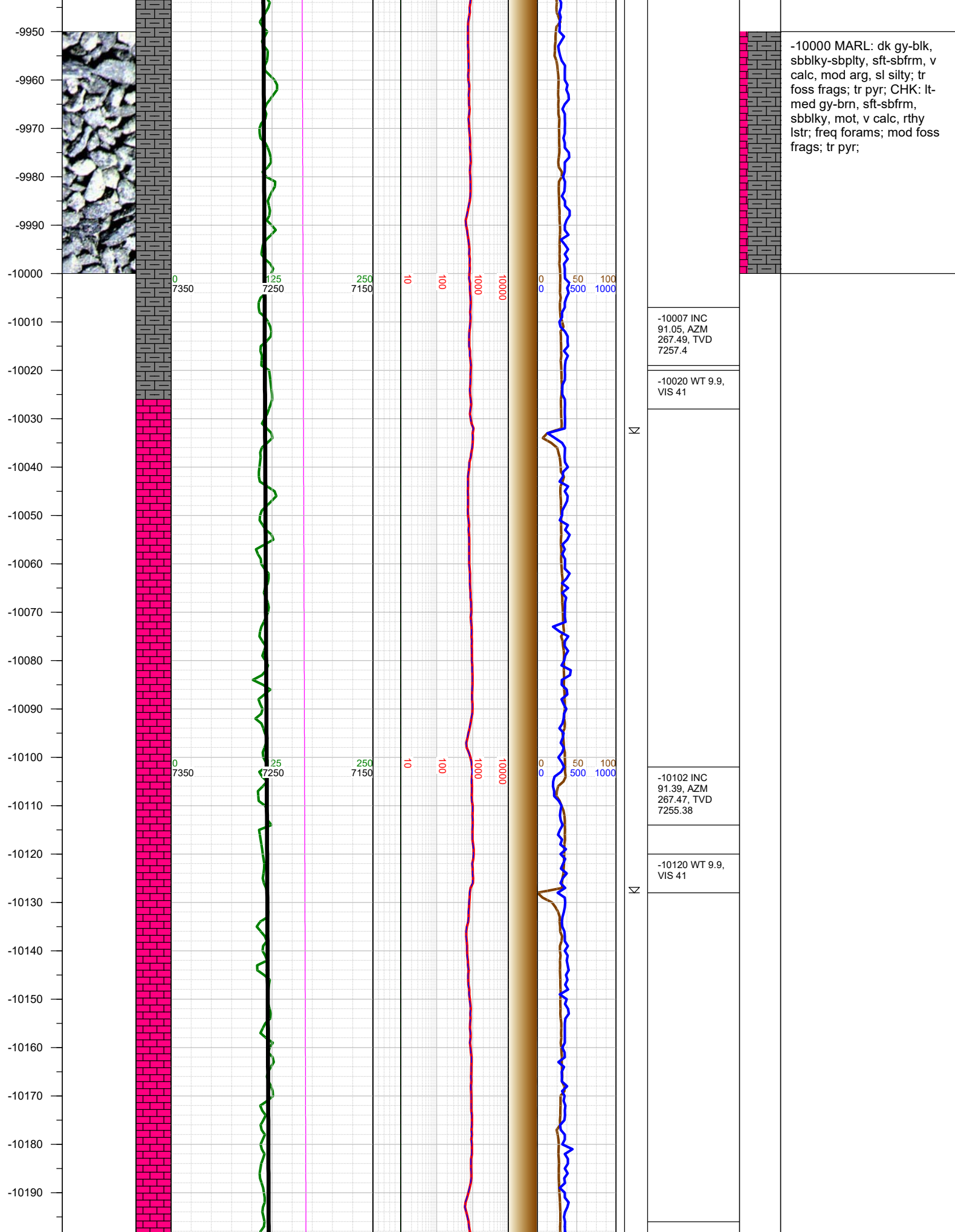

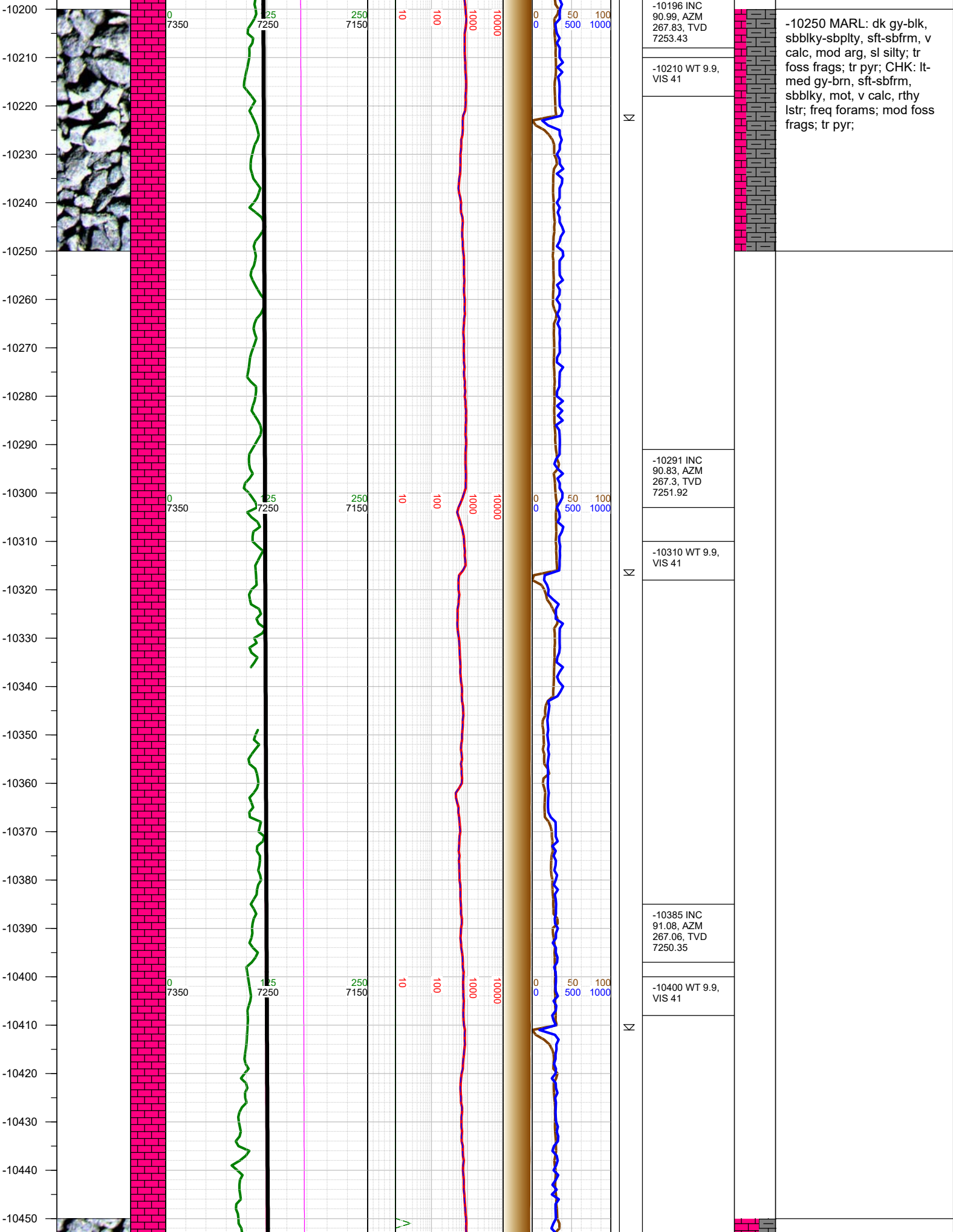

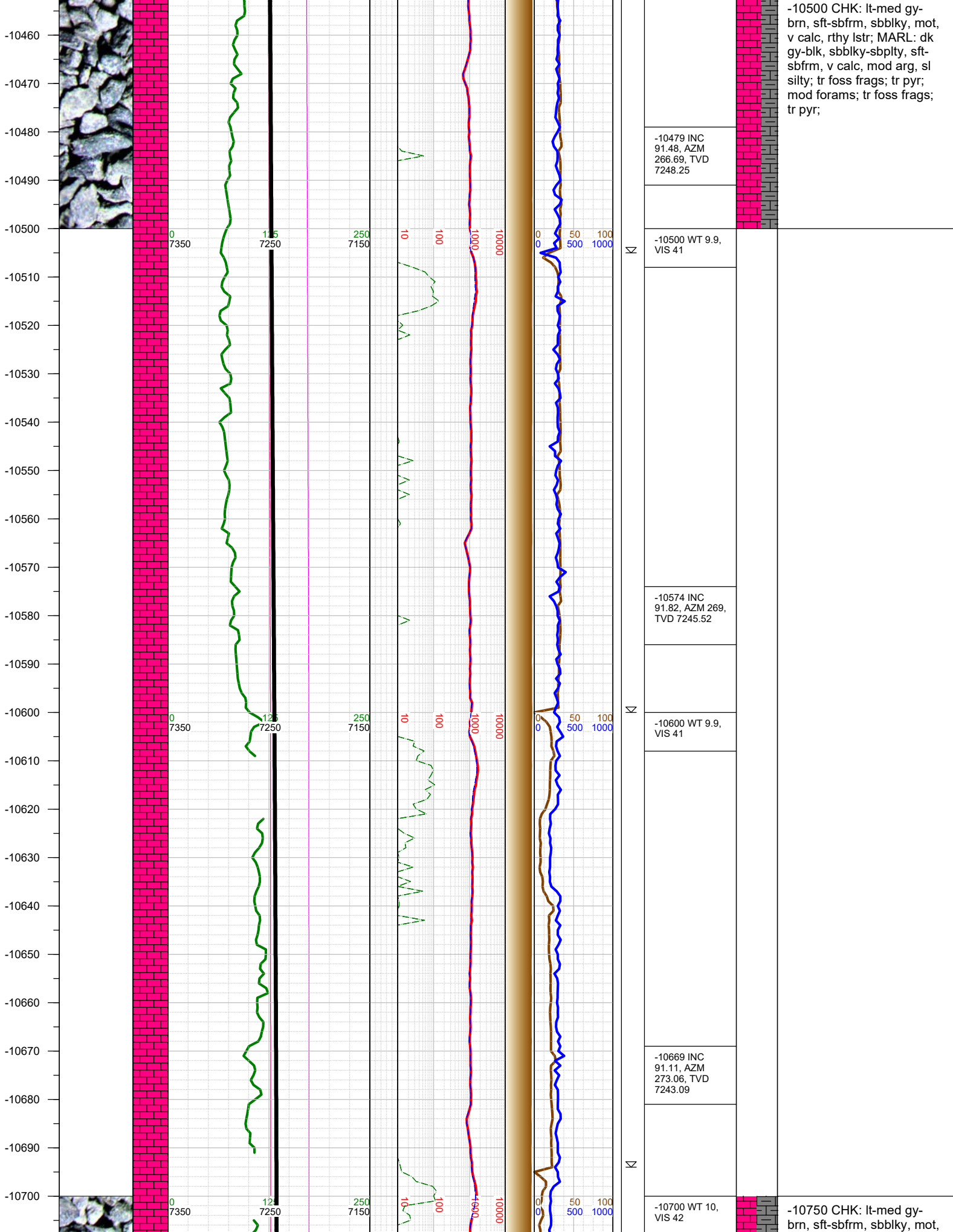

-10500 CHK: lt-med gy-brn, sft-sbfrm, sbbiky, mot, v calc, rthy lstr; MARL: dk gy-blk, sbbiky-sbply, sft-sbfrm, v calc, mod arg, sl silty; tr foss frags; tr pyr; mod forams; tr foss frags; tr pyr;

-10750 CHK: lt-med gy-brn, sft-sbfrm, sbbiky, mot,



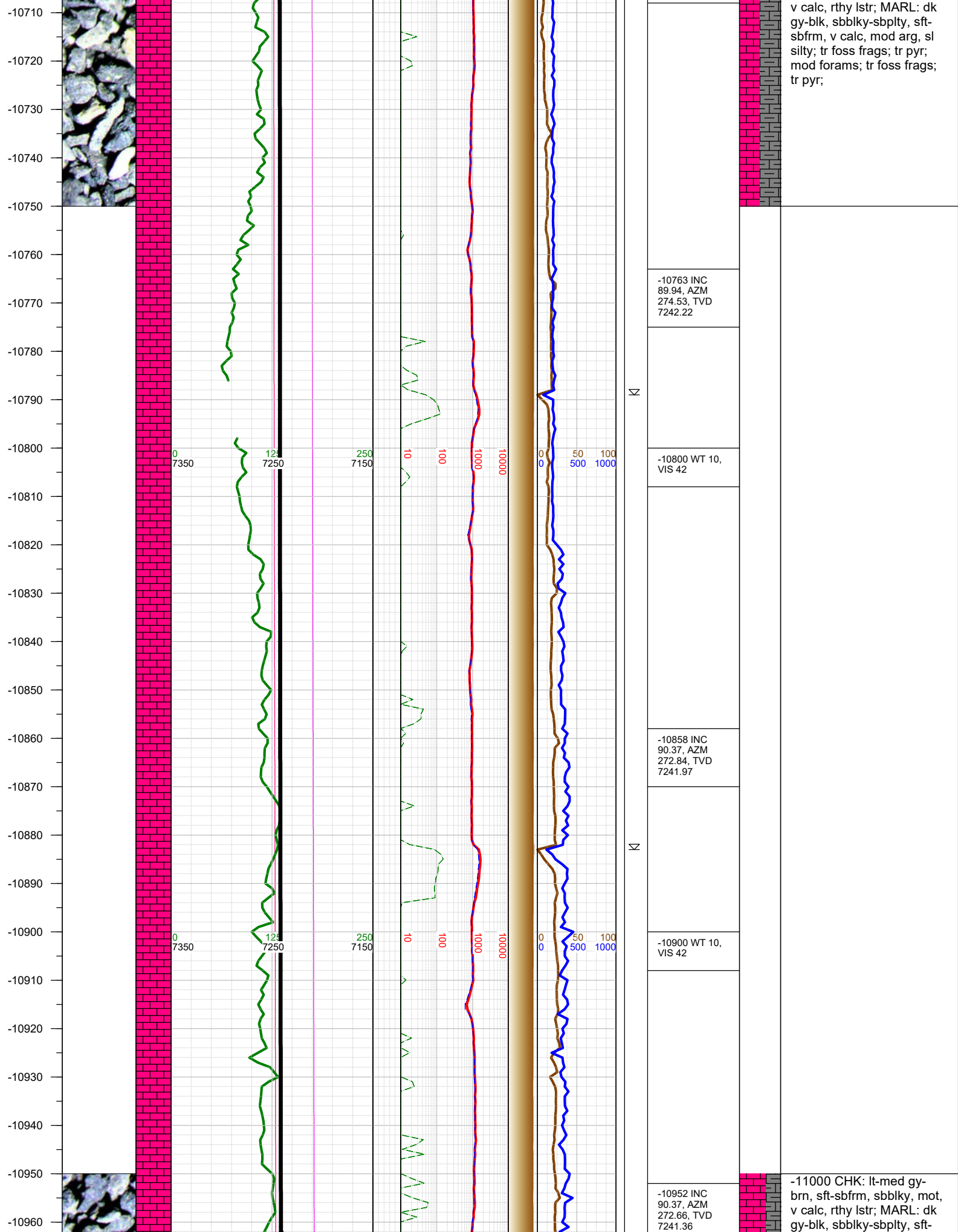

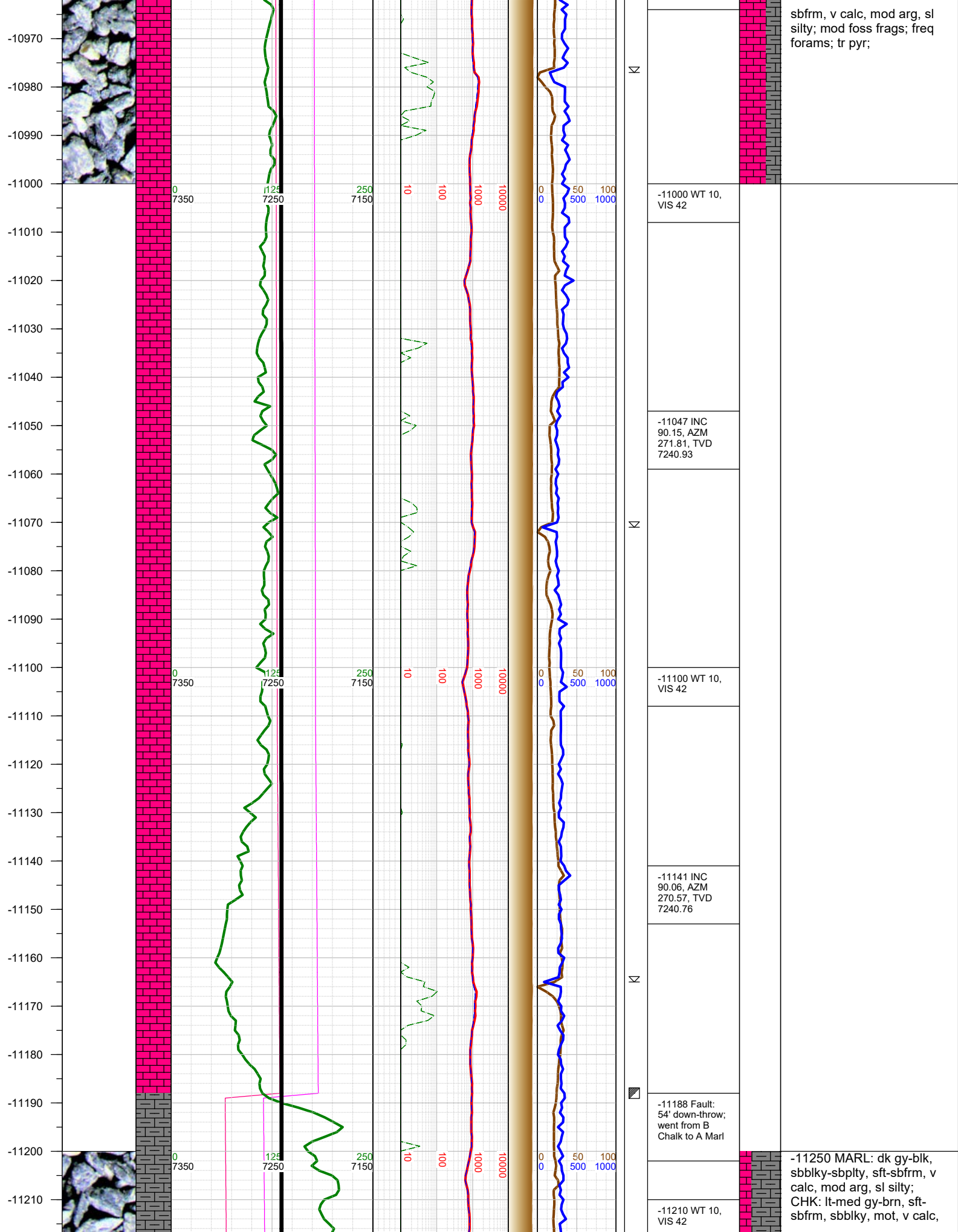

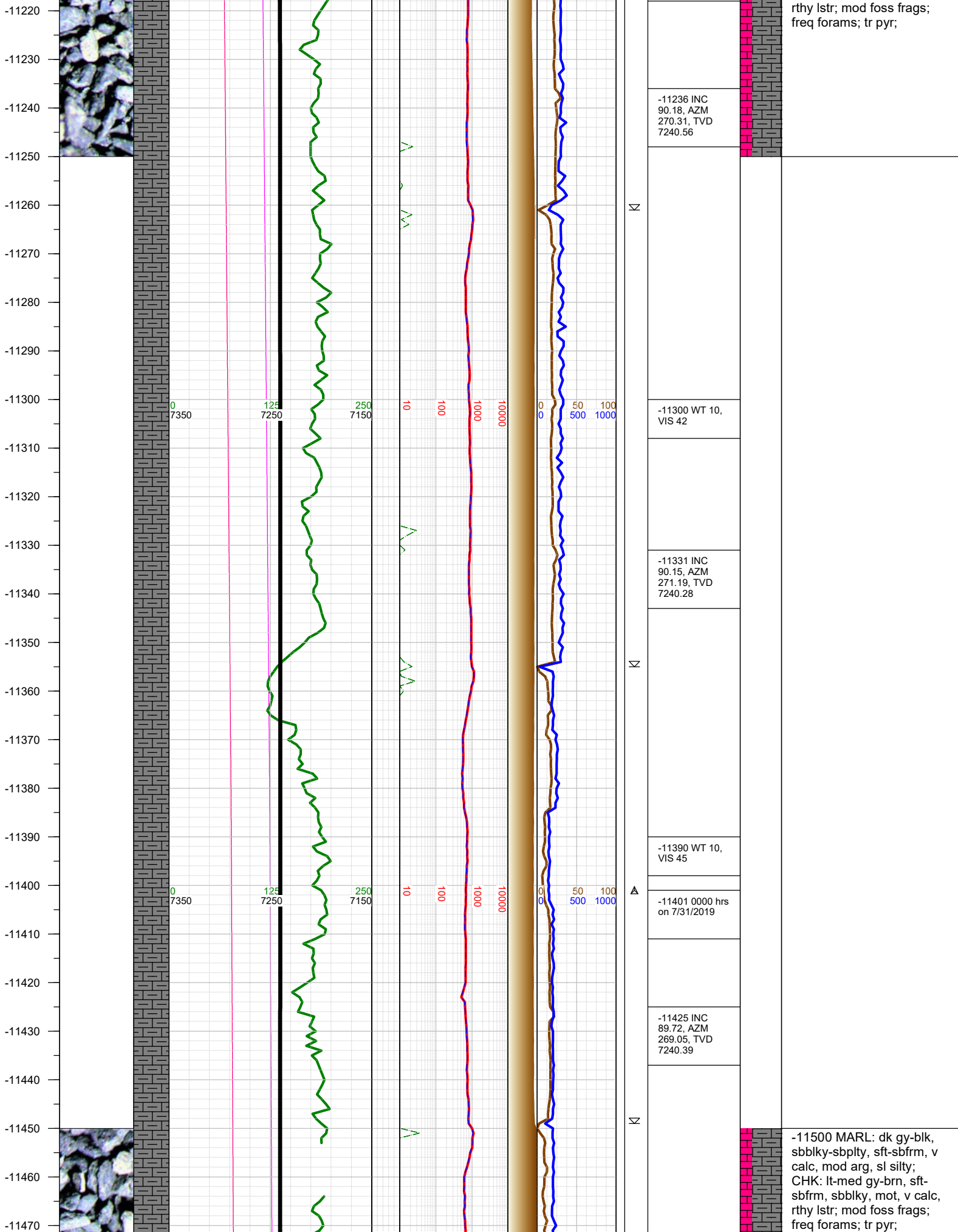



-11480  
-11490  
-11500  
-11510  
-11520  
-11530  
-11540  
-11550  
-11560  
-11570  
-11580  
-11590  
-11600  
-11610  
-11620  
-11630  
-11640  
-11650  
-11660  
-11670  
-11680  
-11690  
-11700  
-11710  
-11720

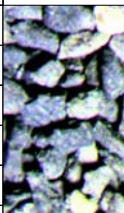
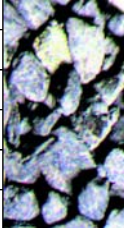

0 7350  
125 7250  
250 7150

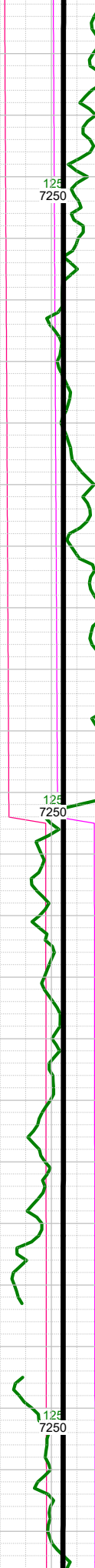

10  
100  
1000  
10000

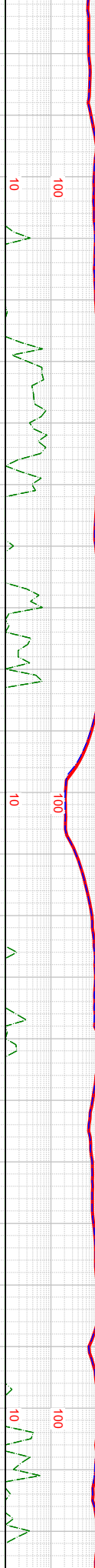

0 50 100  
0 500 1000

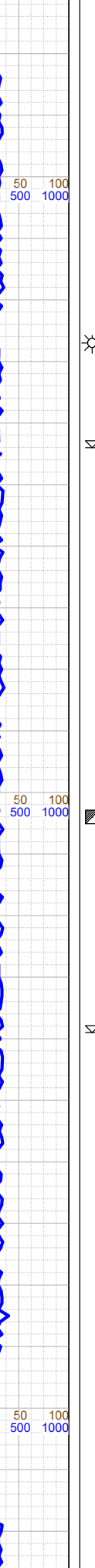

-11500 WT 10,  
VIS 45

-11520 INC  
89.94, AZM  
266.6, TVD  
7240.67

-11590 WT 10,  
VIS 47



-11604 Fault:  
29' up-throw;  
went from A  
Marl to B Chalk

-11615 INC 90,  
AZM 265.48,  
TVD 7240.72

-11700 WT 10,  
VIS 47

-11709 INC  
89.75, AZM  
265.18, TVD  
7240.93

-11750 CHK: lt-med gy-  
brn, sft-sbfrm, sbblky, mot,  
v calc, rthy lstr; MARL: dk  
gy-blk, sbblky-sbplty, sft-  
sbfrm, v calc, mod arg, sl  
silty; mod foss frags; tr pyr;  
freq forams;

-11730  
-11740  
-11750  
-11760  
-11770  
-11780  
-11790  
-11800  
-11810  
-11820  
-11830  
-11840  
-11850  
-11860  
-11870  
-11880  
-11890  
-11900  
-11910  
-11920  
-11930  
-11940  
-11950  
-11960  
-11970  
-11980

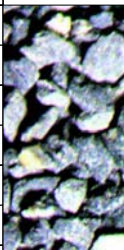
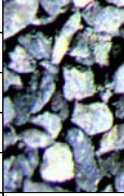

0  
7350

125  
7250

250  
7150

10

100

1000

10000

0

50

100

N

N

N

-11804 INC  
90.18, AZM  
268.6, TVD  
7240.99

-11820 WT 10,  
VIS 46

-11899 INC  
89.82, AZM  
273.28, TVD  
7240.99

-11920 WT 10,  
VIS 46

-12000 CHK: lt-med gy-  
brn, sft-sbfrm, sbblky, mot,  
v calc, rthy lstr; MARL: dk  
gy-blk, sbblky-sbplty, sft-  
sbfrm, v calc, mod arg, sl  
silty; mod foss frags; tr pyr;  
freq forams;

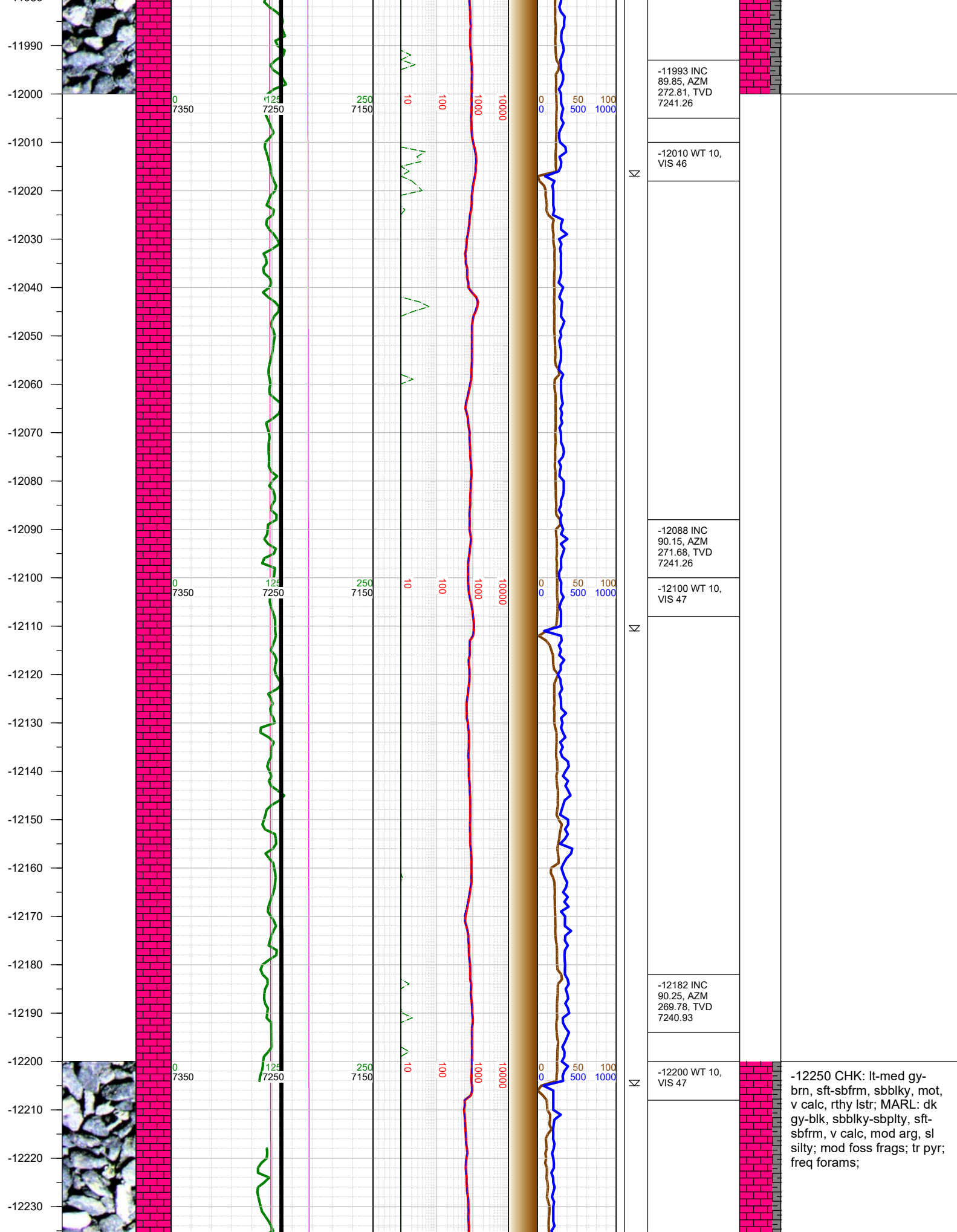



-12240  
-12250  
-12260  
-12270  
-12280  
-12290  
-12300  
-12310  
-12320  
-12330  
-12340  
-12350  
-12360  
-12370  
-12380  
-12390  
-12400  
-12410  
-12420  
-12430  
-12440  
-12450  
-12460  
-12470  
-12480  
-12490

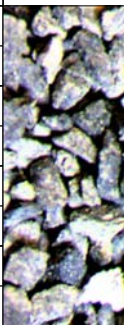
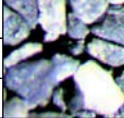

0  
7350

125  
7250

250  
7150

10  
100

1000

10000

0 50 100  
500 1000

Σ

-12277 INC  
89.78, AZM  
268.14, TVD  
7240.9

-12300 WT 10,  
VIS 47

-12372 INC  
89.08, AZM  
267.22, TVD  
7241.85

-12400 WT 10,  
VIS 47

Σ

-12466 INC  
90.25, AZM  
267.24, TVD  
7242.4

Σ

-12500 CHK: lt-med gy-  
brn, sft-sbfrm, sbbkly, mot,  
v calc, rthy lstr; MARL: dk  
gy-blk, sbbkly-sbplty, sft-  
sbfrm, v calc, mod arg, sl  
silty; mod foss frags; abndt  
forams; tr pyr;

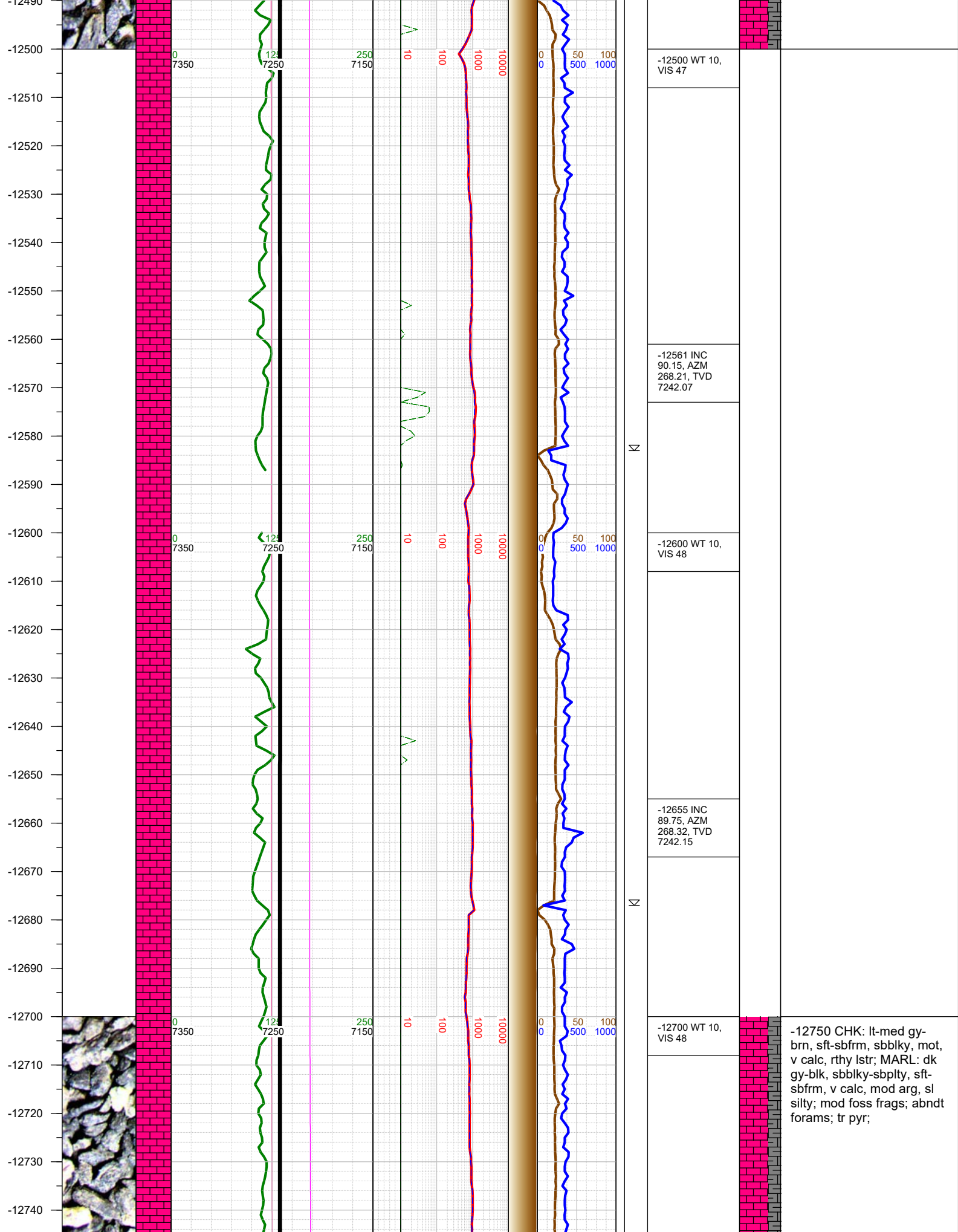

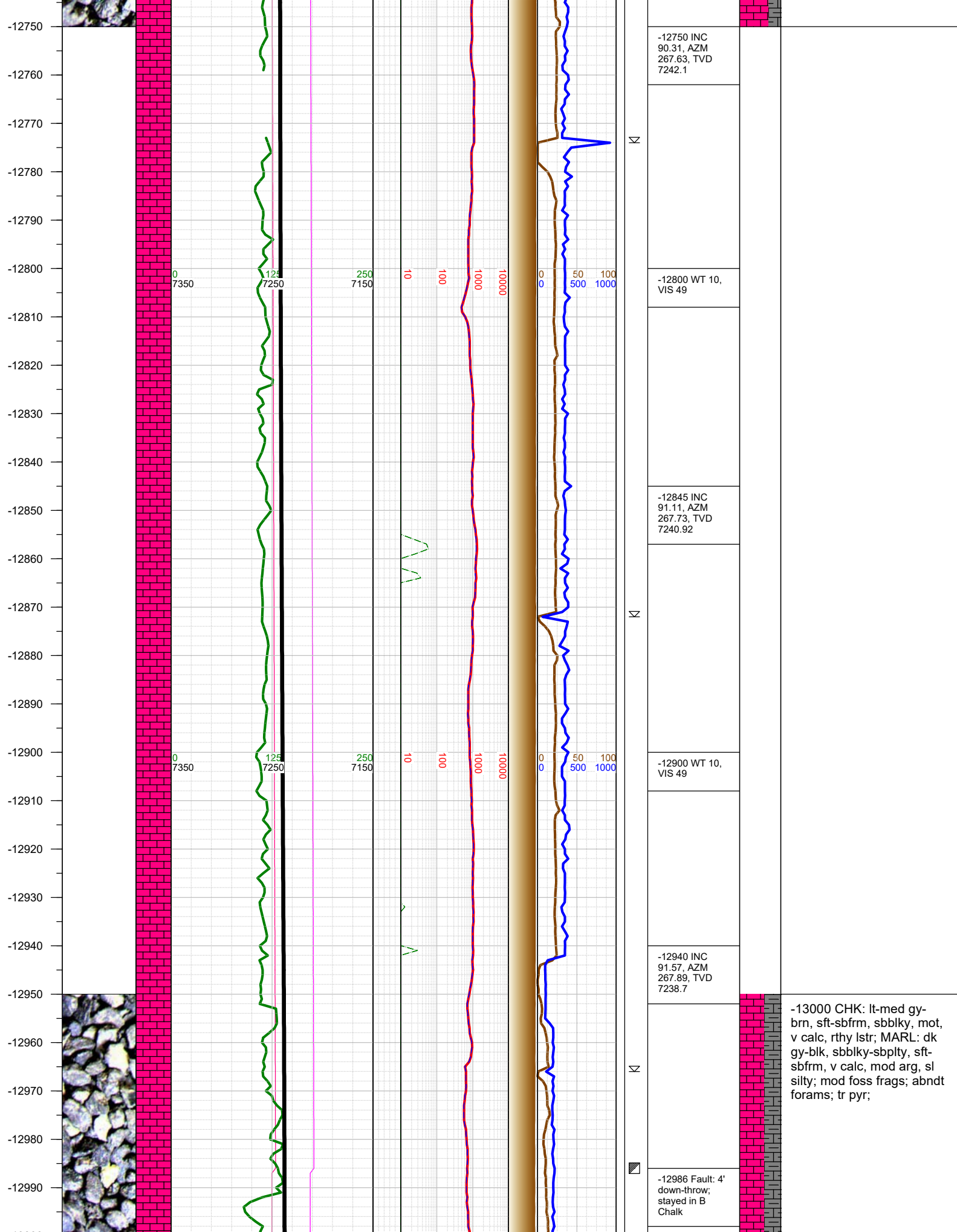



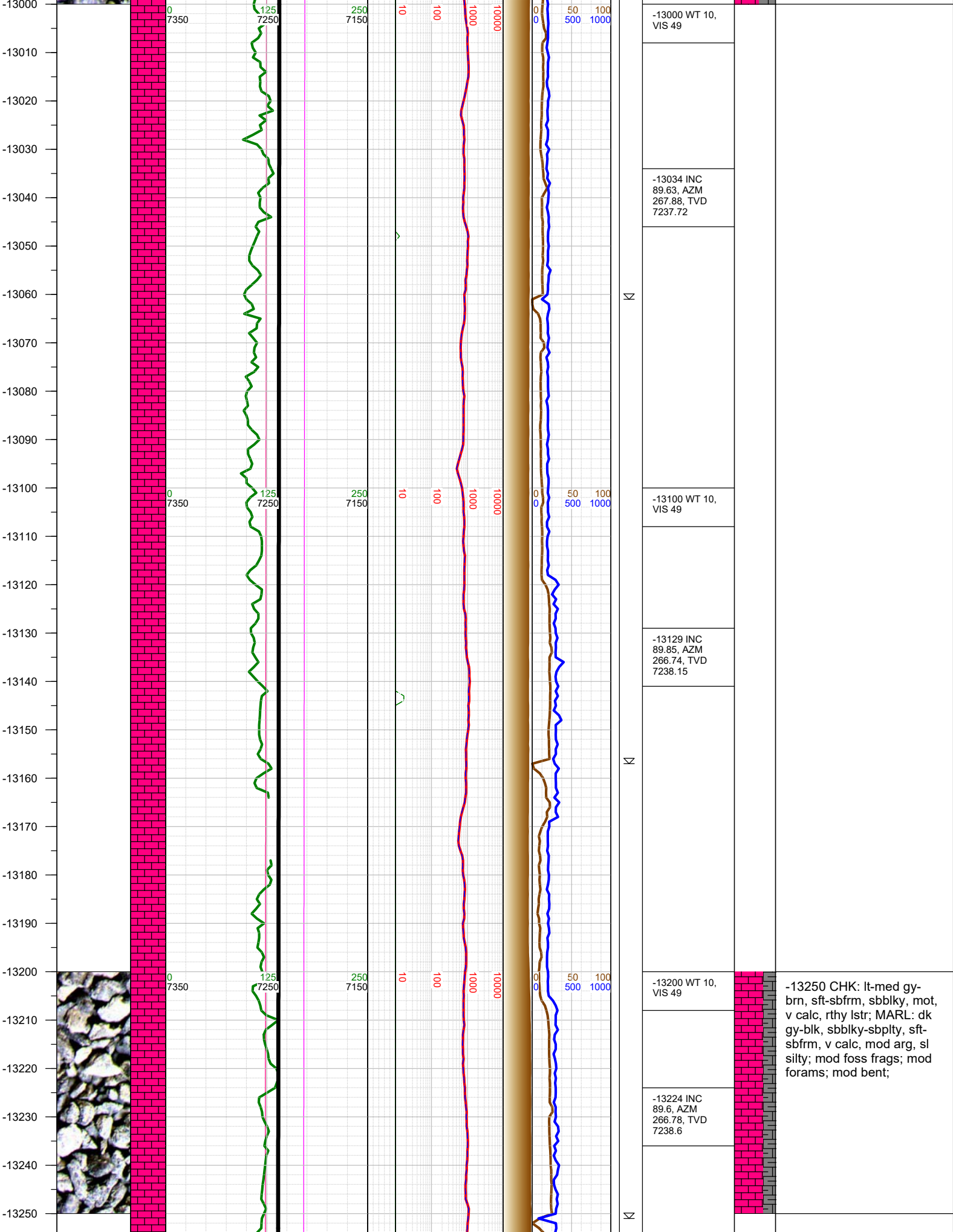

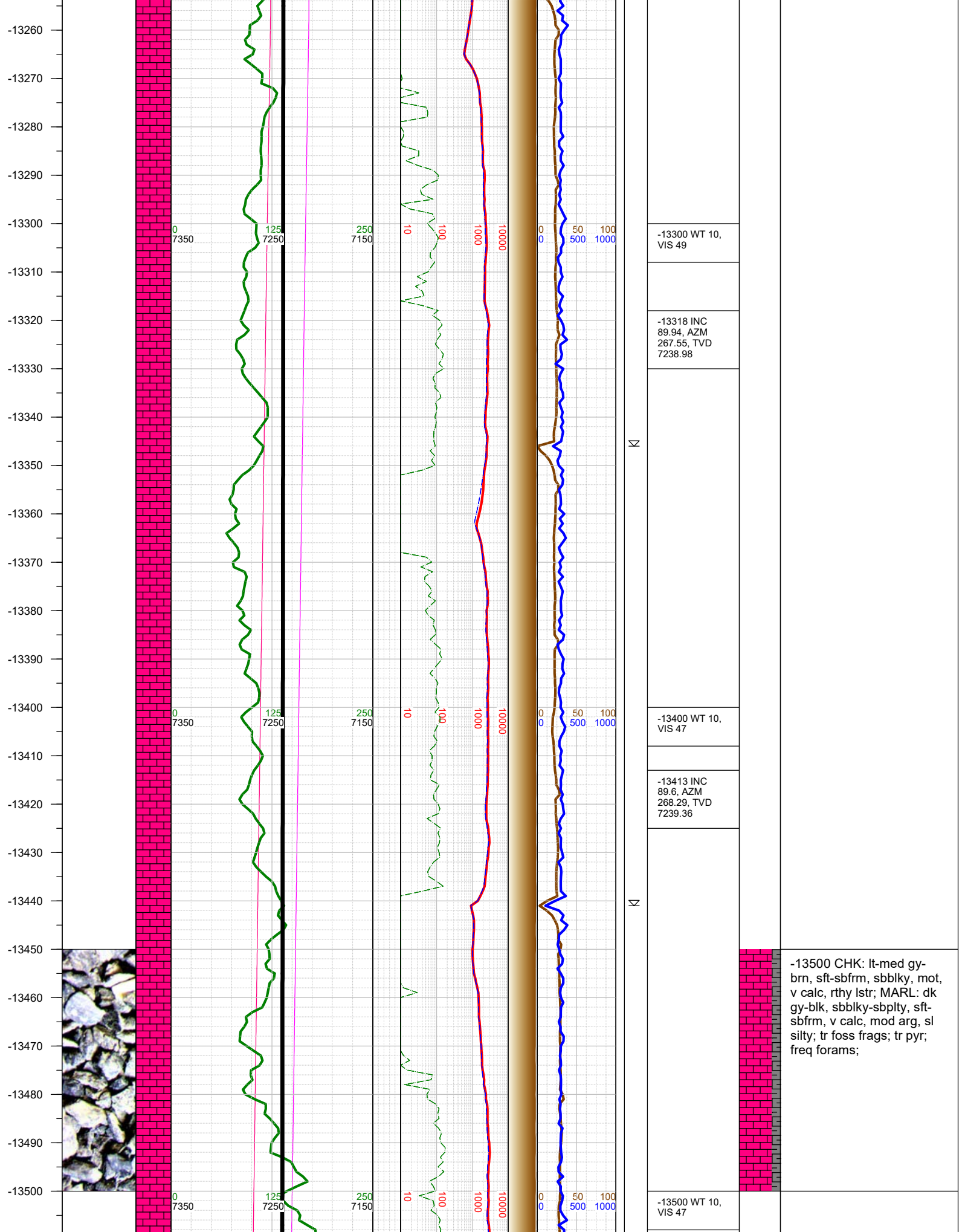

-13510  
-13520  
-13530  
-13540  
-13550  
-13560  
-13570  
-13580  
-13590  
-13600  
-13610  
-13620  
-13630  
-13640  
-13650  
-13660  
-13670  
-13680  
-13690  
-13700  
-13710  
-13720  
-13730  
-13740  
-13750  
-13760

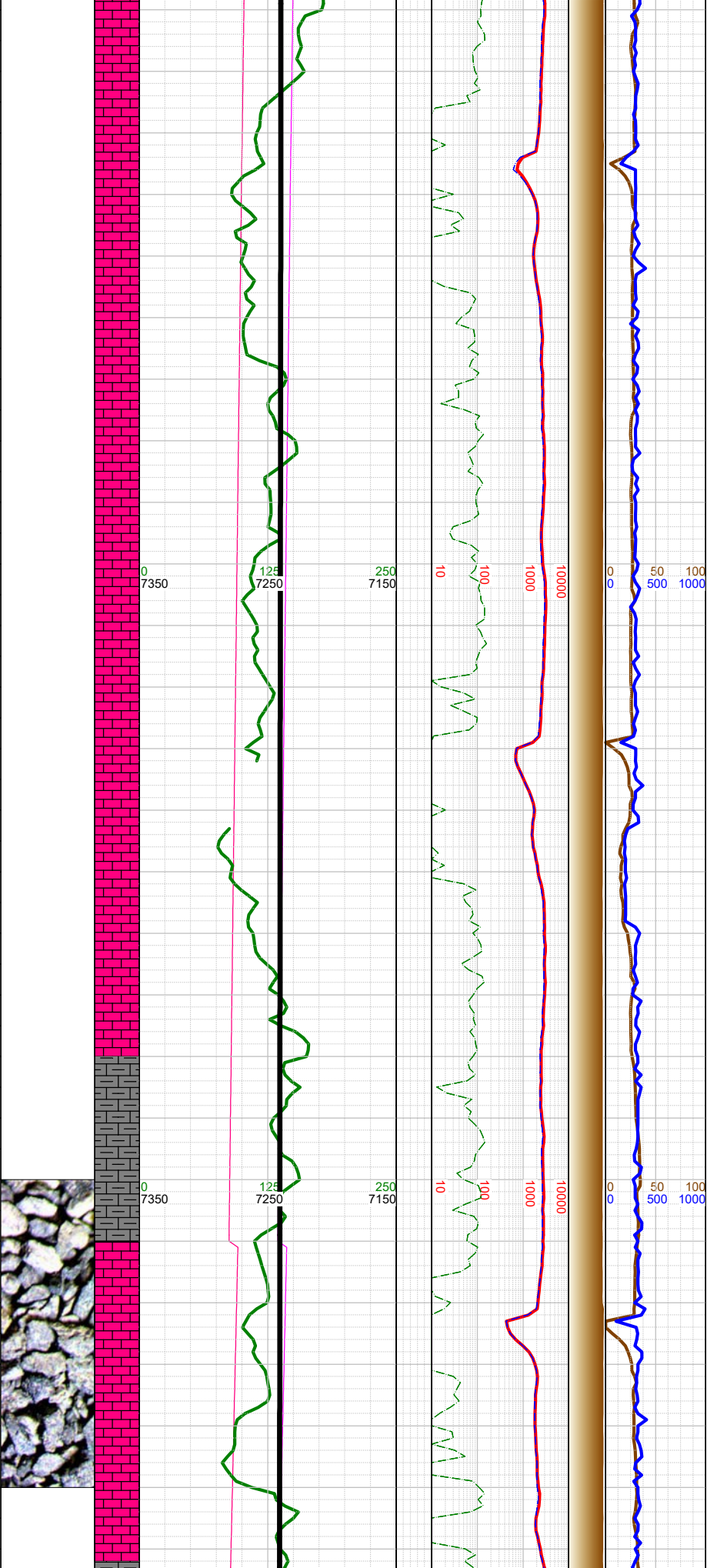

K	-13508 INC 89.82, AZM 269.33, TVD 7239.84
	-13602 INC 89.66, AZM 270.67, TVD 7240.27
	-13620 WT 10, VIS 47
N	-13696 INC 89.88, AZM 271.76, TVD 7240.65
	-13710 Fault: 7' up-throw; went from A Marl to B Chalk
	-13730 WT 10, VIS 47

-13750 CHK: lt-med gy-  
brn, sft-sbfrm, sbbiky, mot,  
v calc, rthy lstr; MARL: dk  
gy-blk, sbbiky-sbplty, sft-  
sbfrm, v calc, mod arg, sl  
silty; tr foss frags; tr  
forams; tr bent; tr pyr;



-13770  
-13780  
-13790  
-13800  
-13810  
-13820  
-13830  
-13840  
-13850  
-13860  
-13870  
-13880  
-13890  
-13900  
-13910  
-13920  
-13930  
-13940  
-13950  
-13960  
-13970  
-13980  
-13990  
-14000  
-14010

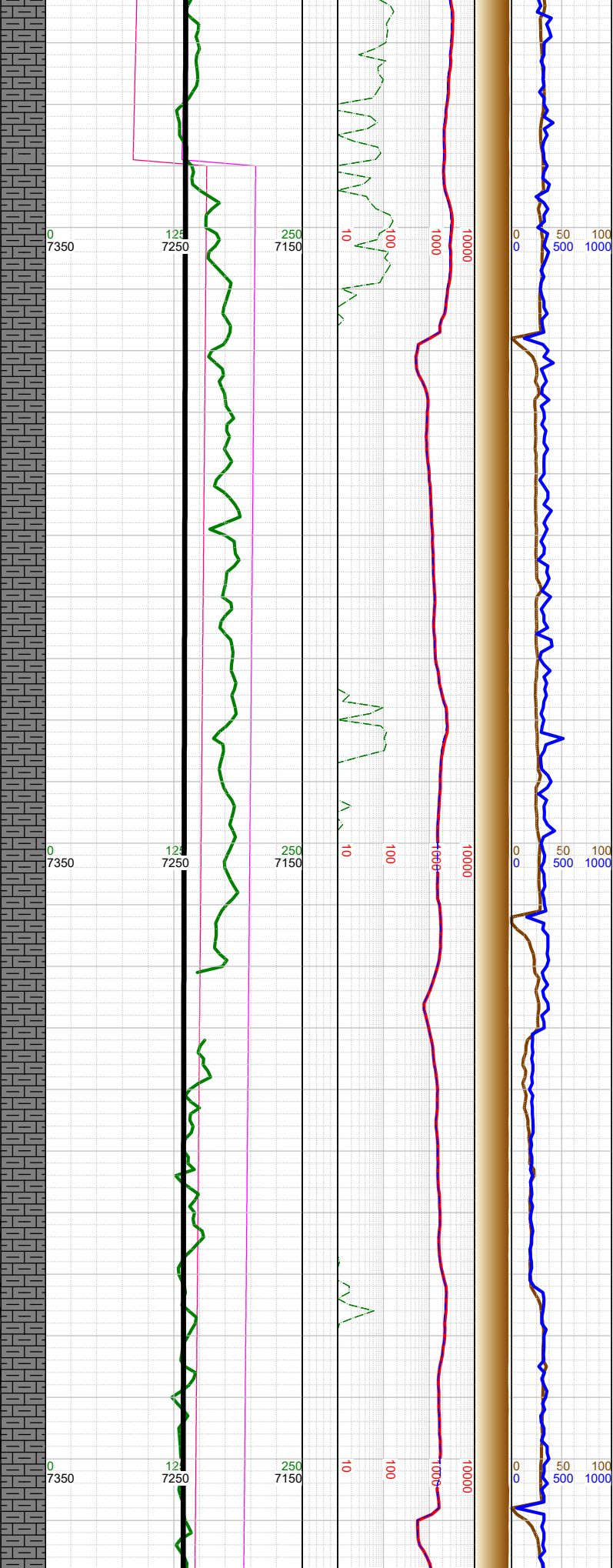
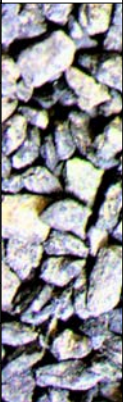

-13789 Fault: 57" up-throw; went from A Marl to B Marl	-13791 INC 89.6, AZM 271.87, TVD 7241.08	-13820 WT 10, VIS 47	-13885 INC 89.35, AZM 273.08, TVD 7241.94	-13900 WT 10, VIS 47	-14000 MARL: dk gy-blk, sbbly-sbplty, sft-sbfrm, v calc, mod arg, sl silty; CHK: lt-med gy-brn, sft- sbfrm, sbbly, mot, v calc, rthy lstr; mod foss frags; freq forams; tr pyr;
-13980 INC 89.78, AZM 273.04, TVD 7242.66	-14000 WT 10, VIS 47				

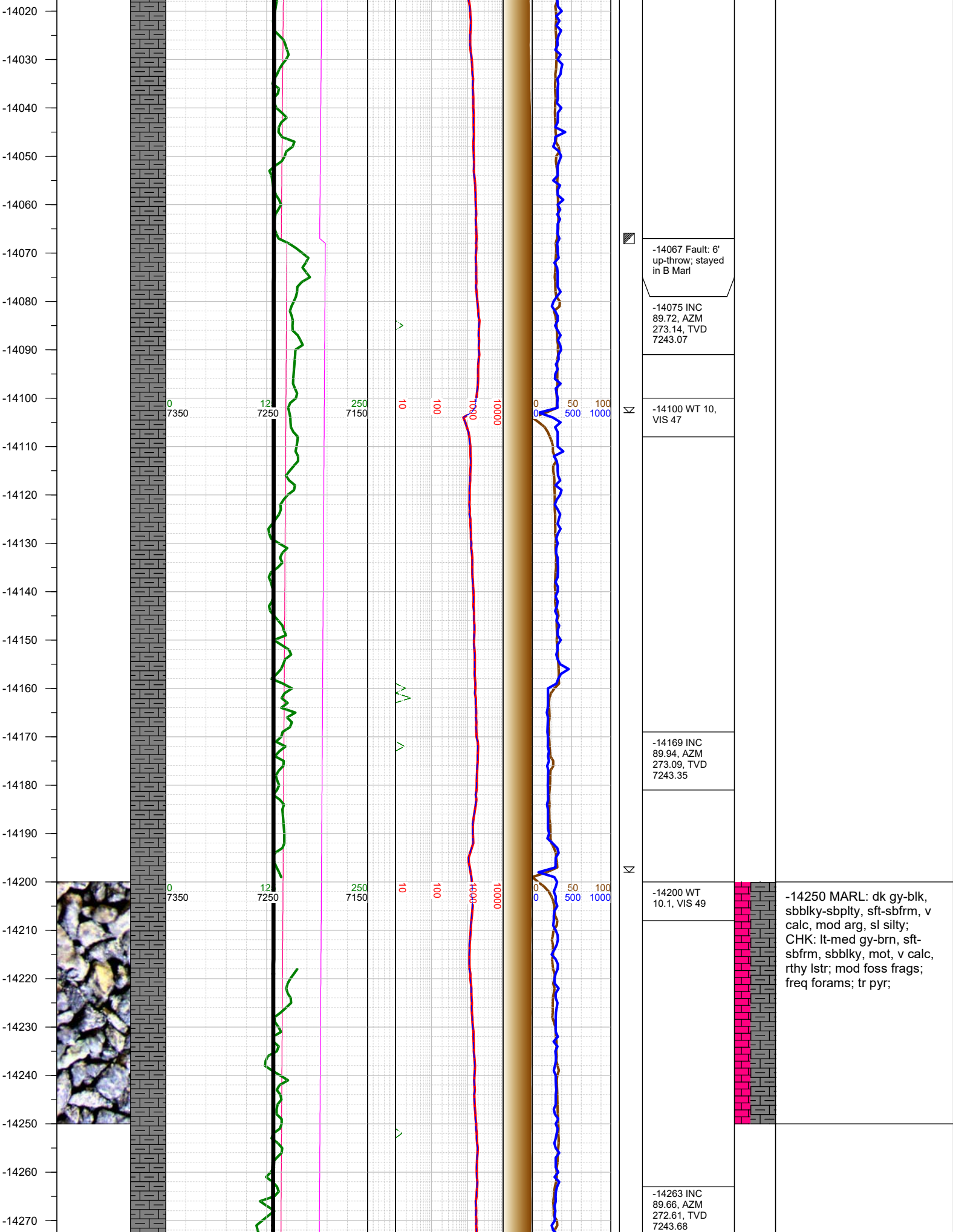

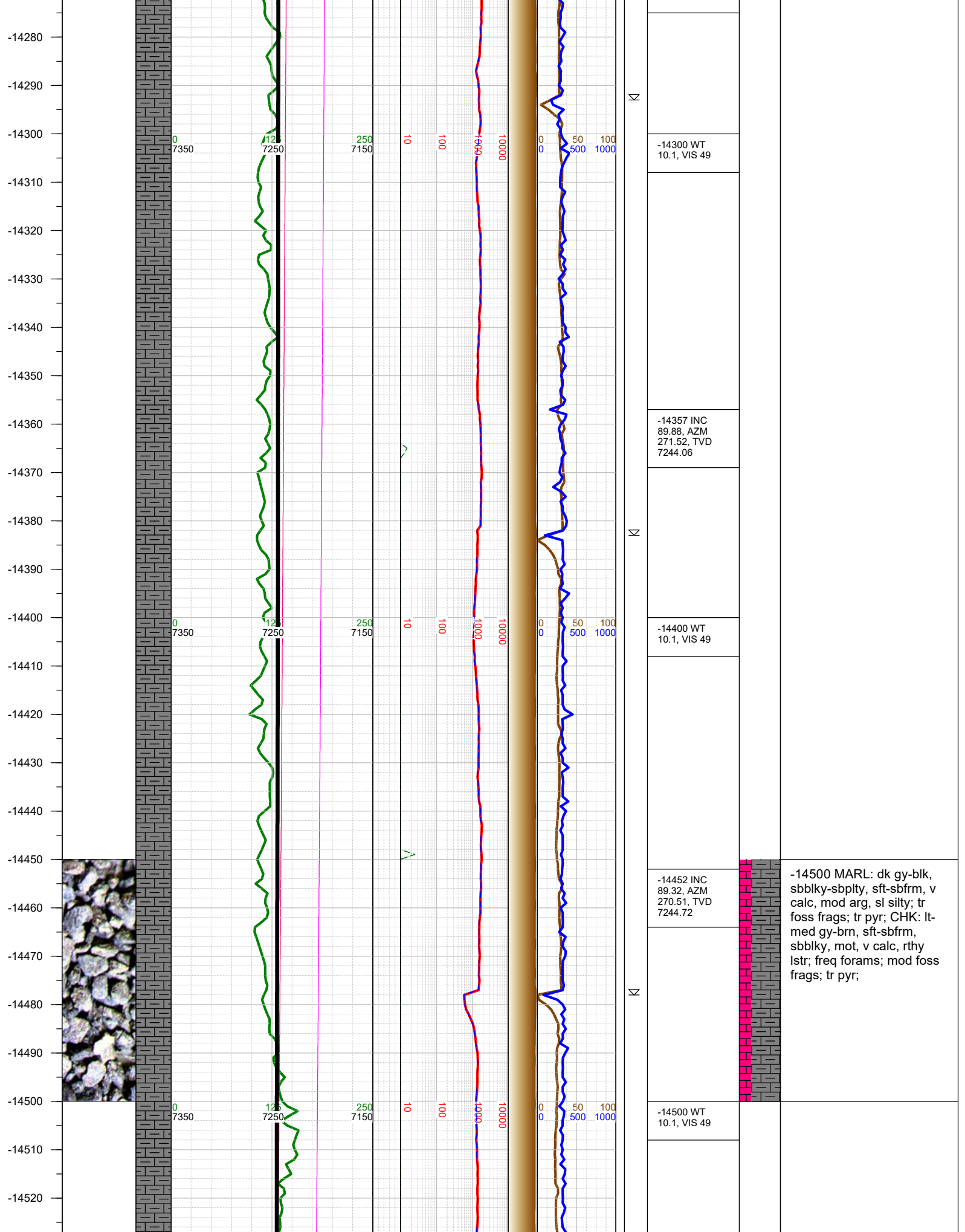



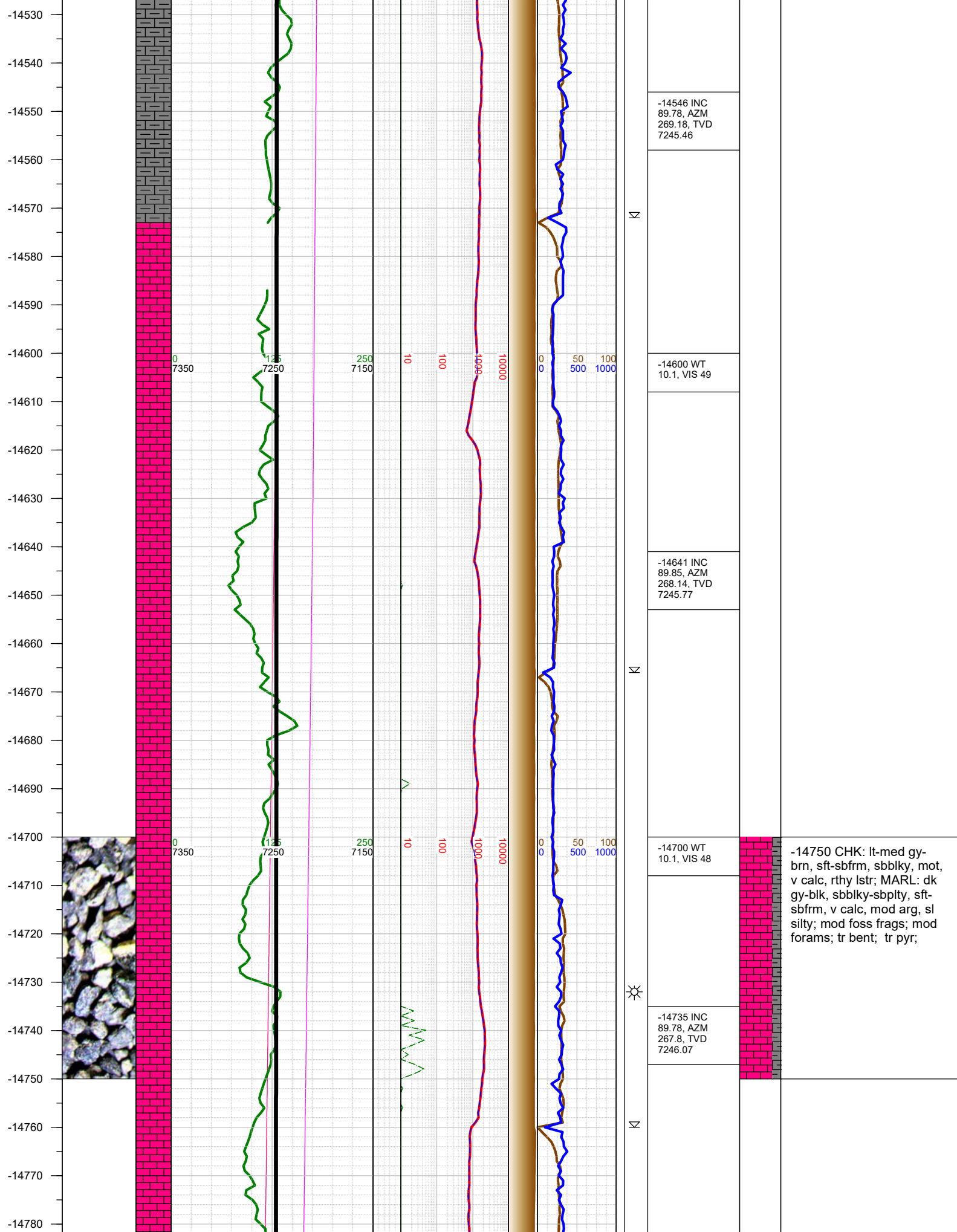

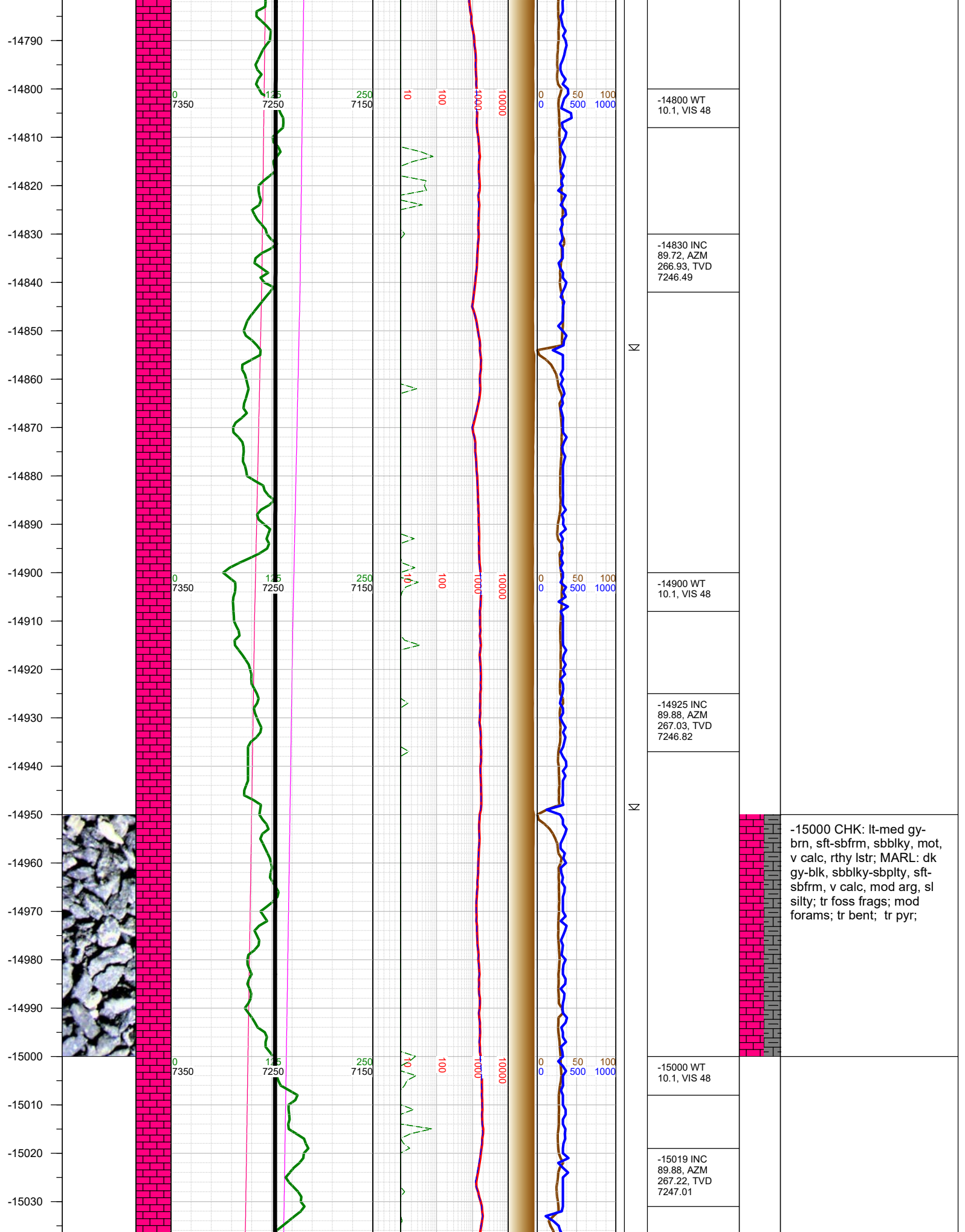

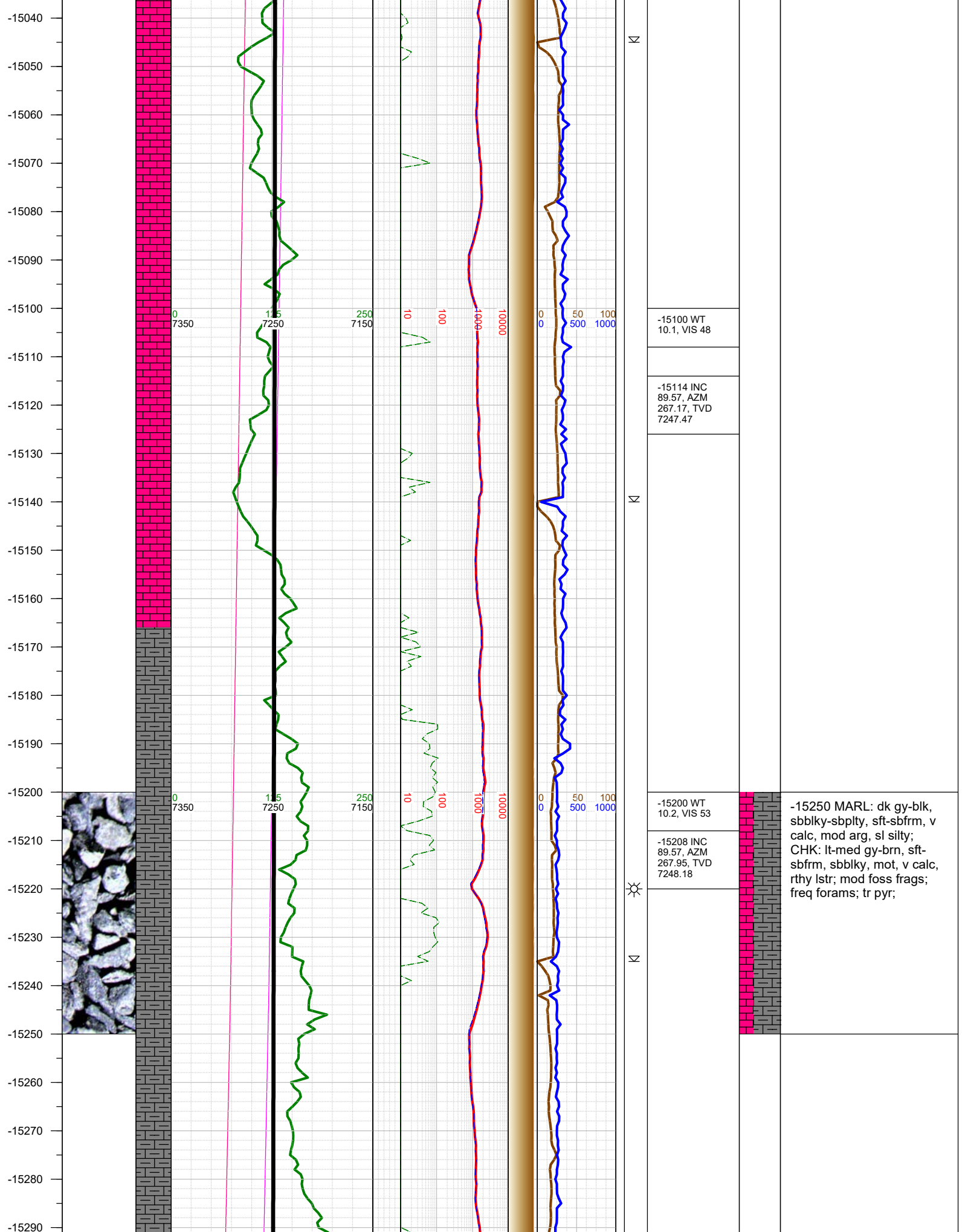



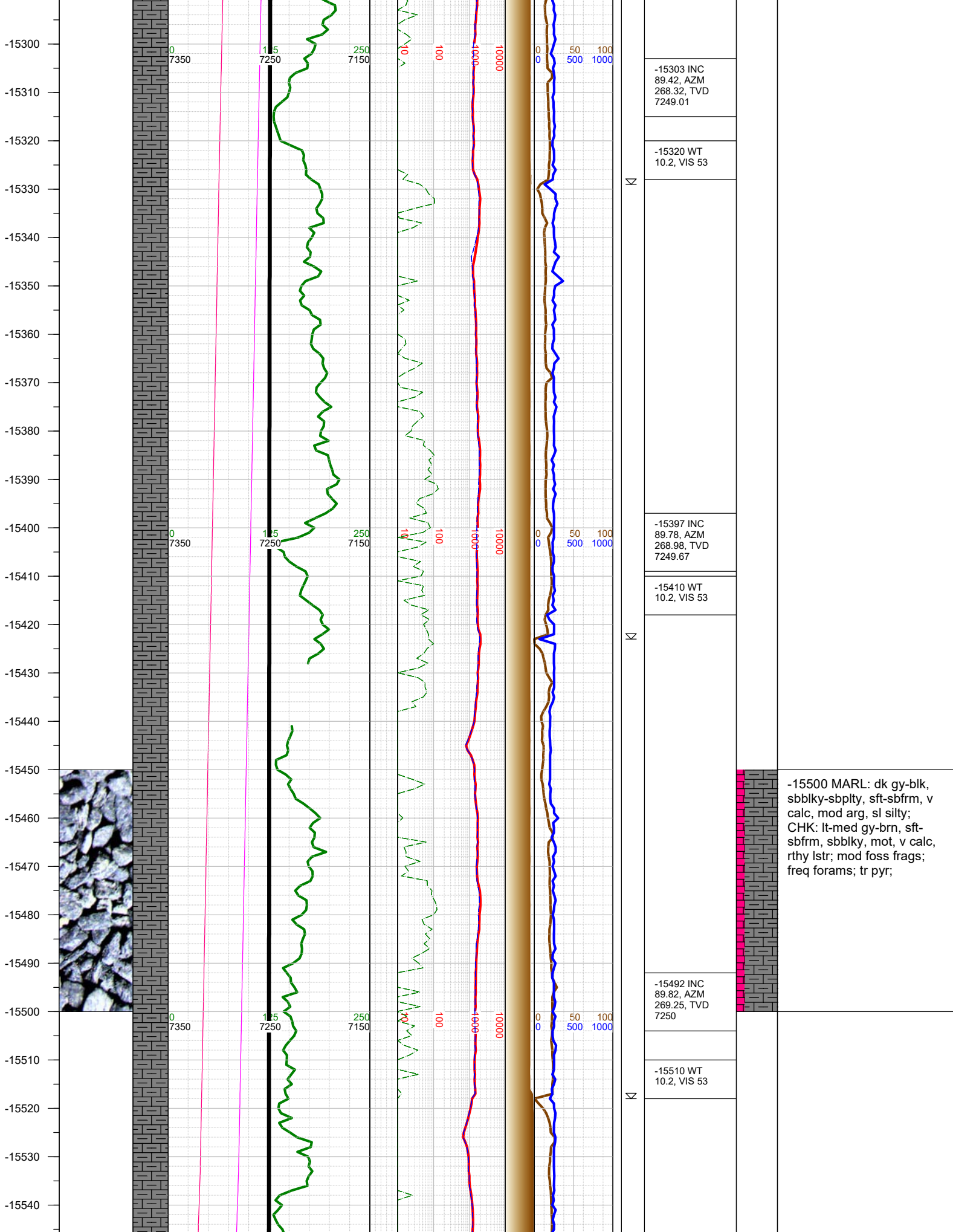

-15500 MARL: dk gy-blk, sbblky-sbplty, sft-sbfrm, v calc, mod arg, sl silty; CHK: lt-med gy-brn, sft-sbfrm, sbblky, mot, v calc, rthy lstr; mod foss frags; freq forams; tr pyr;

-15550  
-15560  
-15570  
-15580  
-15590  
-15600  
-15610  
-15620  
-15630  
-15640  
-15650  
-15660  
-15670  
-15680  
-15690  
-15700  
-15710  
-15720  
-15730  
-15740  
-15750  
-15760  
-15770  
-15780  
-15790  
-15800

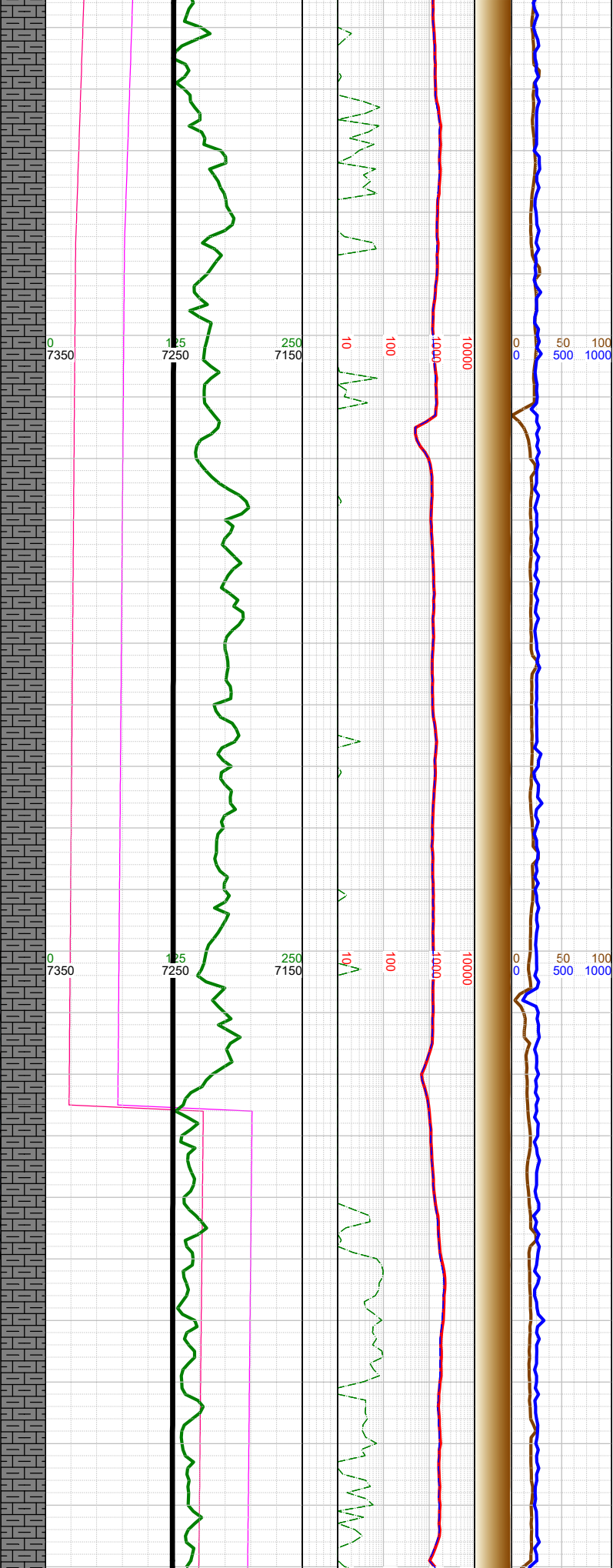
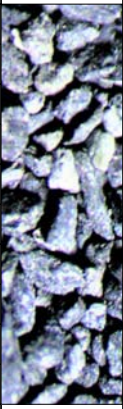

N	-15586 INC 89.82, AZM 269.82, TVD 7250.3
	-15600 WT 10.2, VIS 54
N	-15681 INC 89.75, AZM 270.64, TVD 7250.65
	-15700 WT 10.2, VIS 54
▨	-15725 Fault: 105' up-throw; went from A Marl to B Marl
A	-15775 INC 89.69, AZM 270.34, TVD 7251.11
	-15779 0000 hrs on 8/1/2019

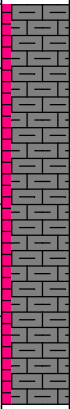

-15750 MARL: dk gy-blk, sbblky-sbplty, sft-sbfrm, v calc, mod arg, sl silty; tr foss frags; tr pyr; CHK: lt-med gy-brn, sft-sbfrm, sbblky, mot, v calc, rthy lstr; freq forams; mod foss frags; tr pyr;

