

OPERATOR: **Bayswater E&P, LLC**

WELL NAME: **Leffler I-26-28HN**

FIELD NAME: DJ Basin - Wattenberg

DRILLING RIG: True 38

API #: 05-123-49491

LAT/LONG: 40.552687, -104.753264

SURFACE HOLE: NWNW S26-T7N-R66W, 250' FNL, 280' FWL

BOTTOM HOLE: S28-T7N-R66W, 1810' FNL, 5' FWL



Earth Science Agency, LLC

COUNTY: Weld  
STATE: Colorado  
GROUND ELEVATION: 4898'  
KELLY BUSHING: 4923'  
DRILLING FLUID: OBM  
TVD VS. MD: 7307' / 18643'  
SPUD DATE: August 5, 2019  
TD DATE: August 10, 2019  
  
DEPTHS LOGGED: 6000' - 18643'  
DATES LOGGED: August 5, 2019 - August 10, 2019  
GEOLOGISTS: Zak Lewis, Scott Snoy  
SCALE: 5" = 100'

#### LEGEND

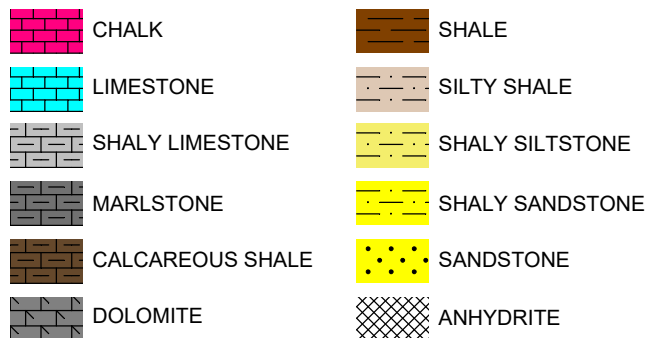

FORMATION  $\approx$  CONNECTION  $\Delta$  MIDNIGHT NEW BIT GAS SHOW FAULT

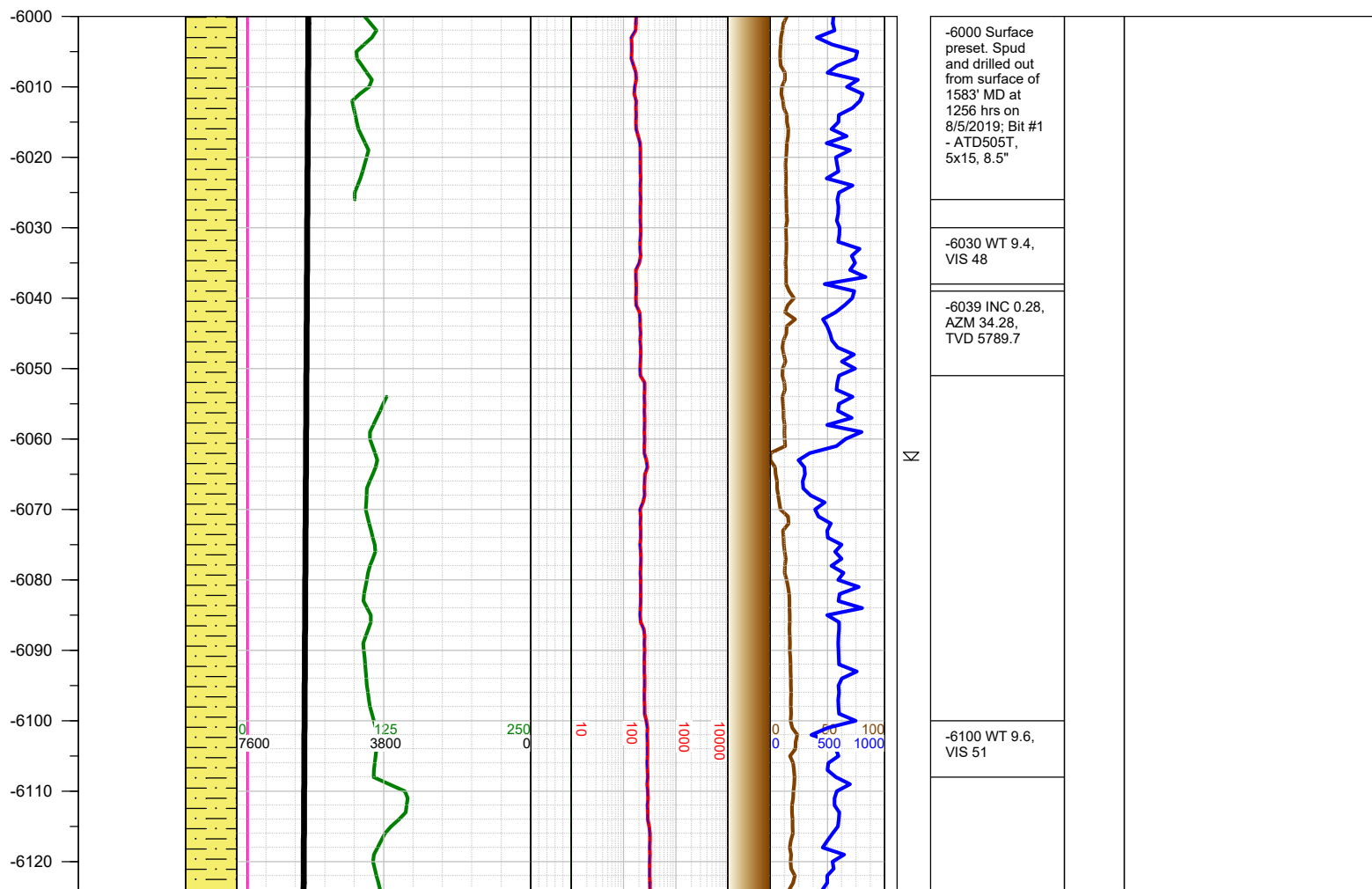

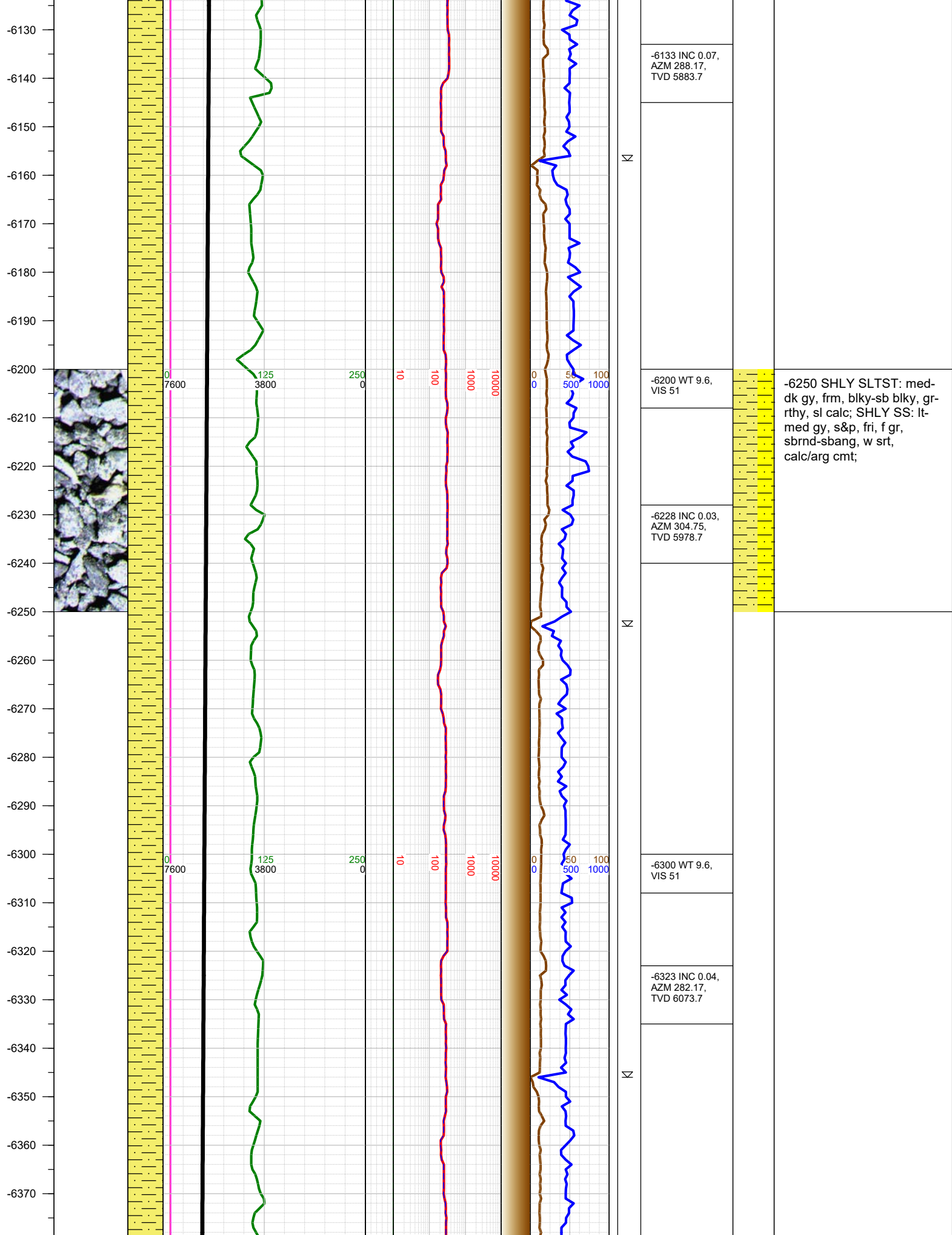

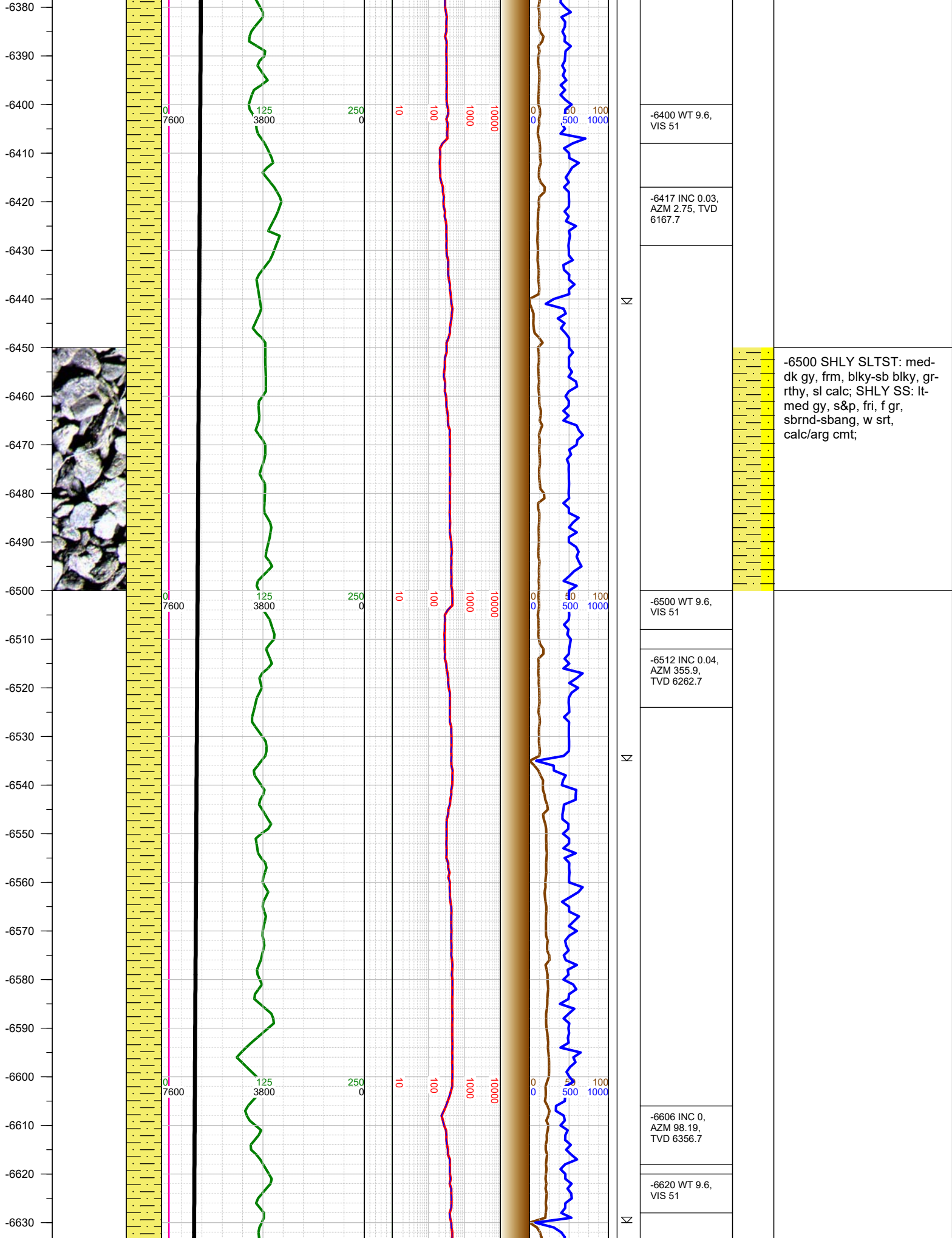





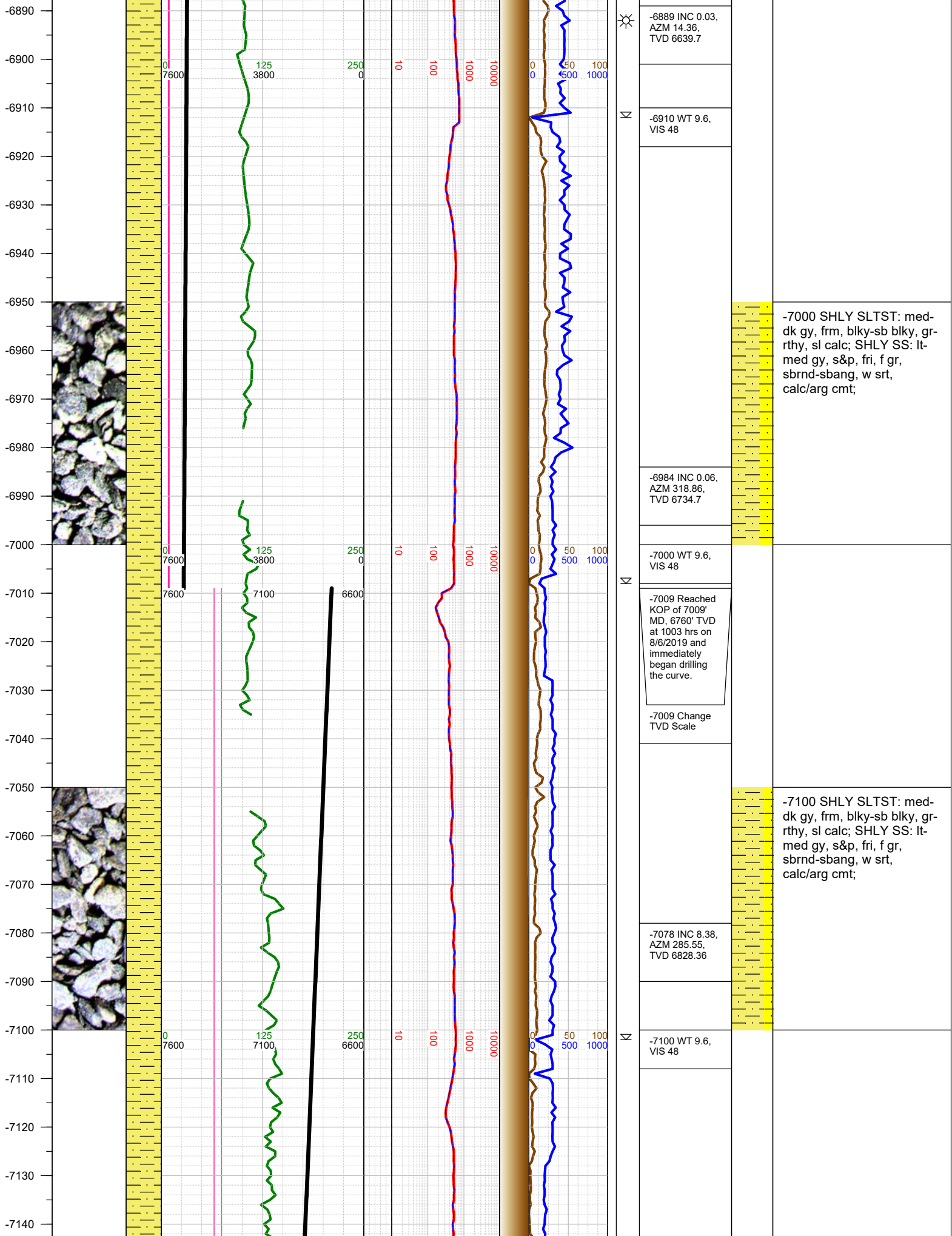

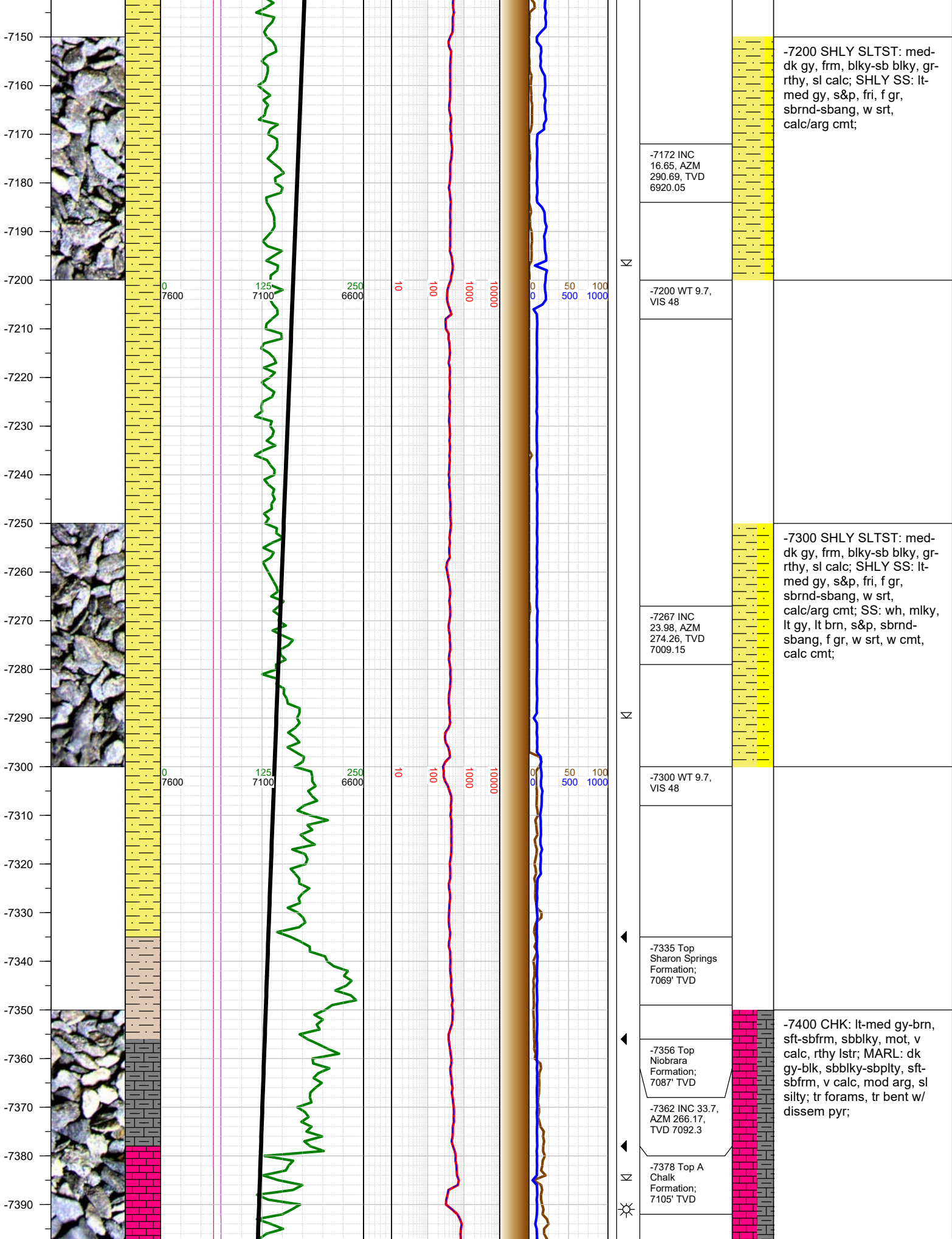

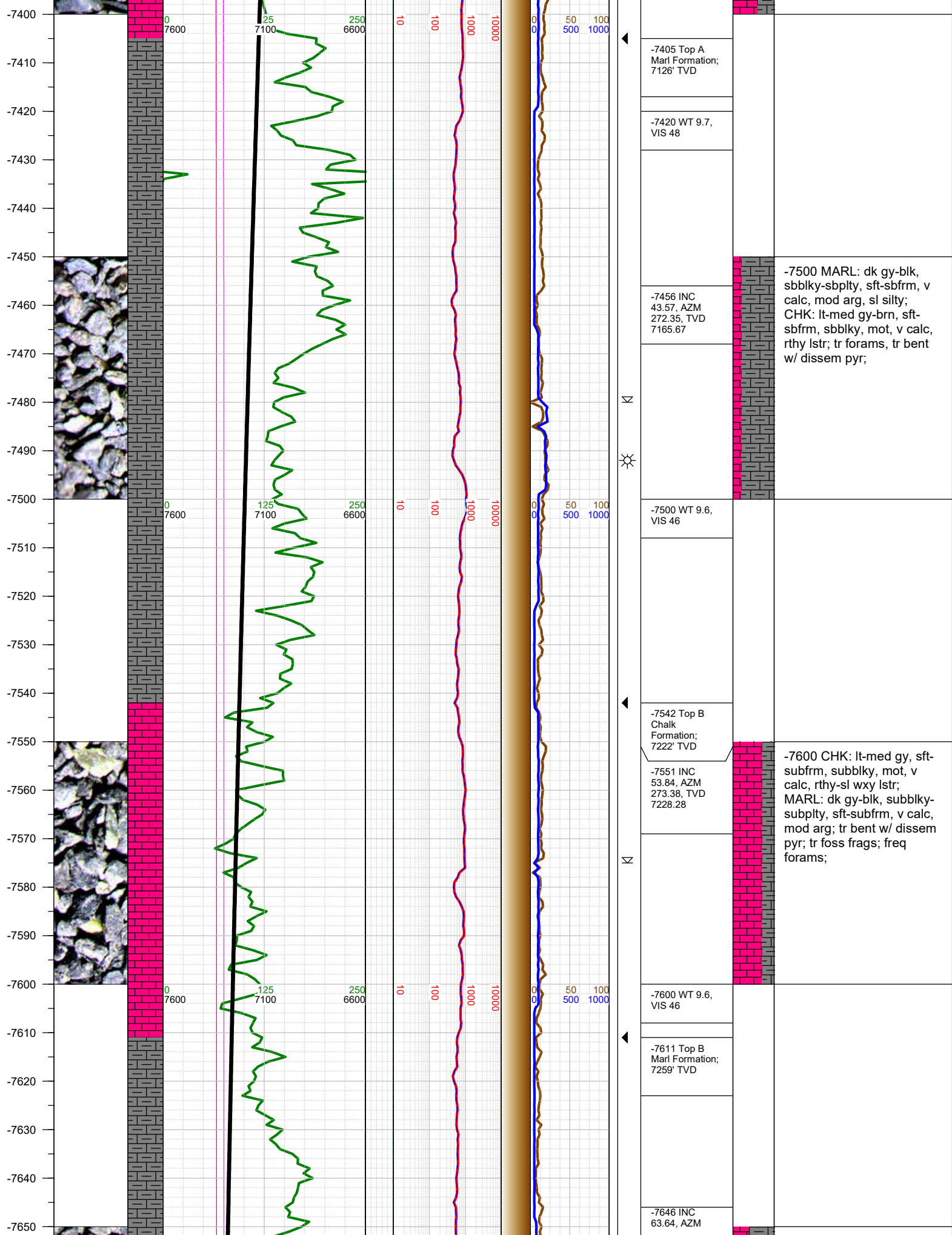



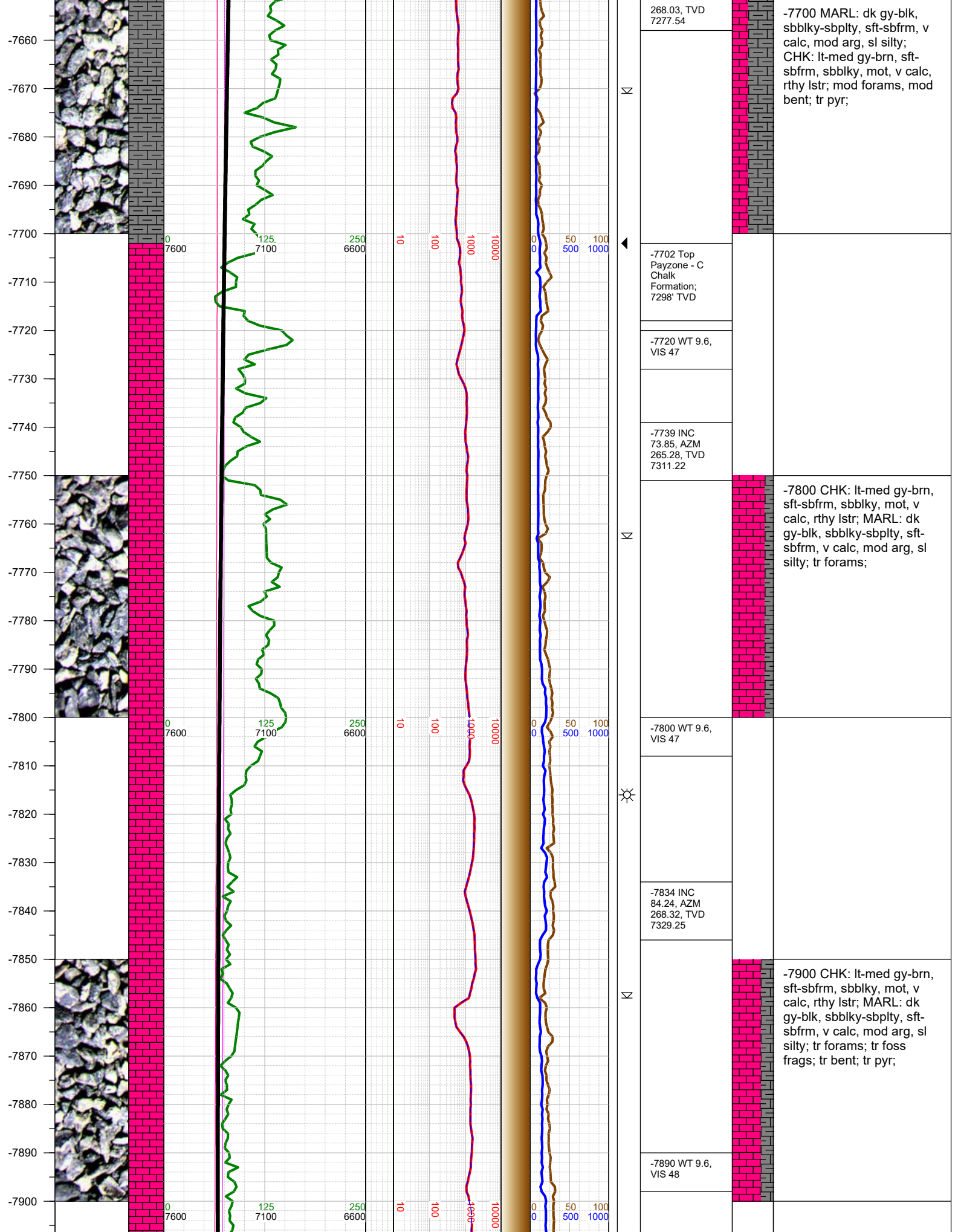



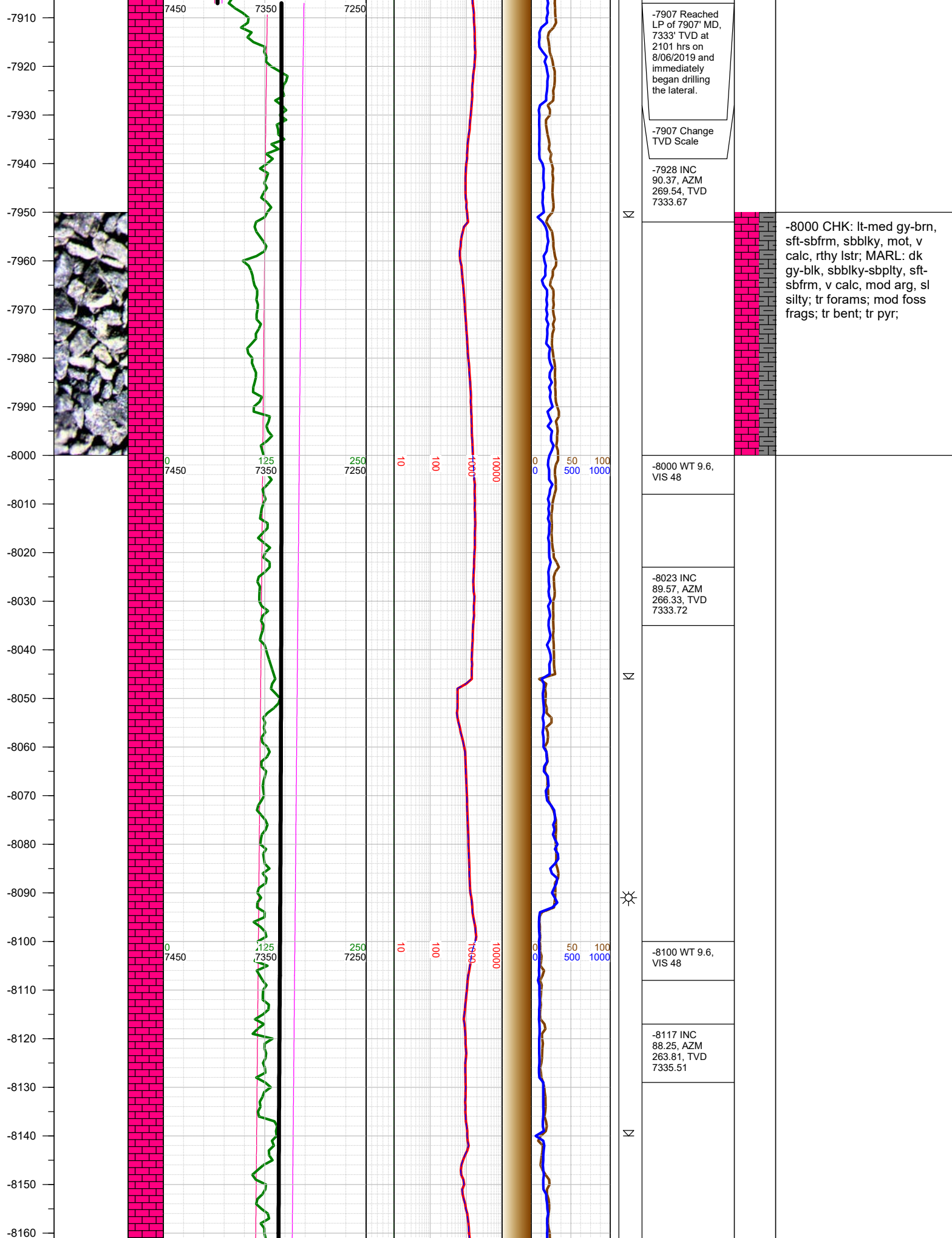

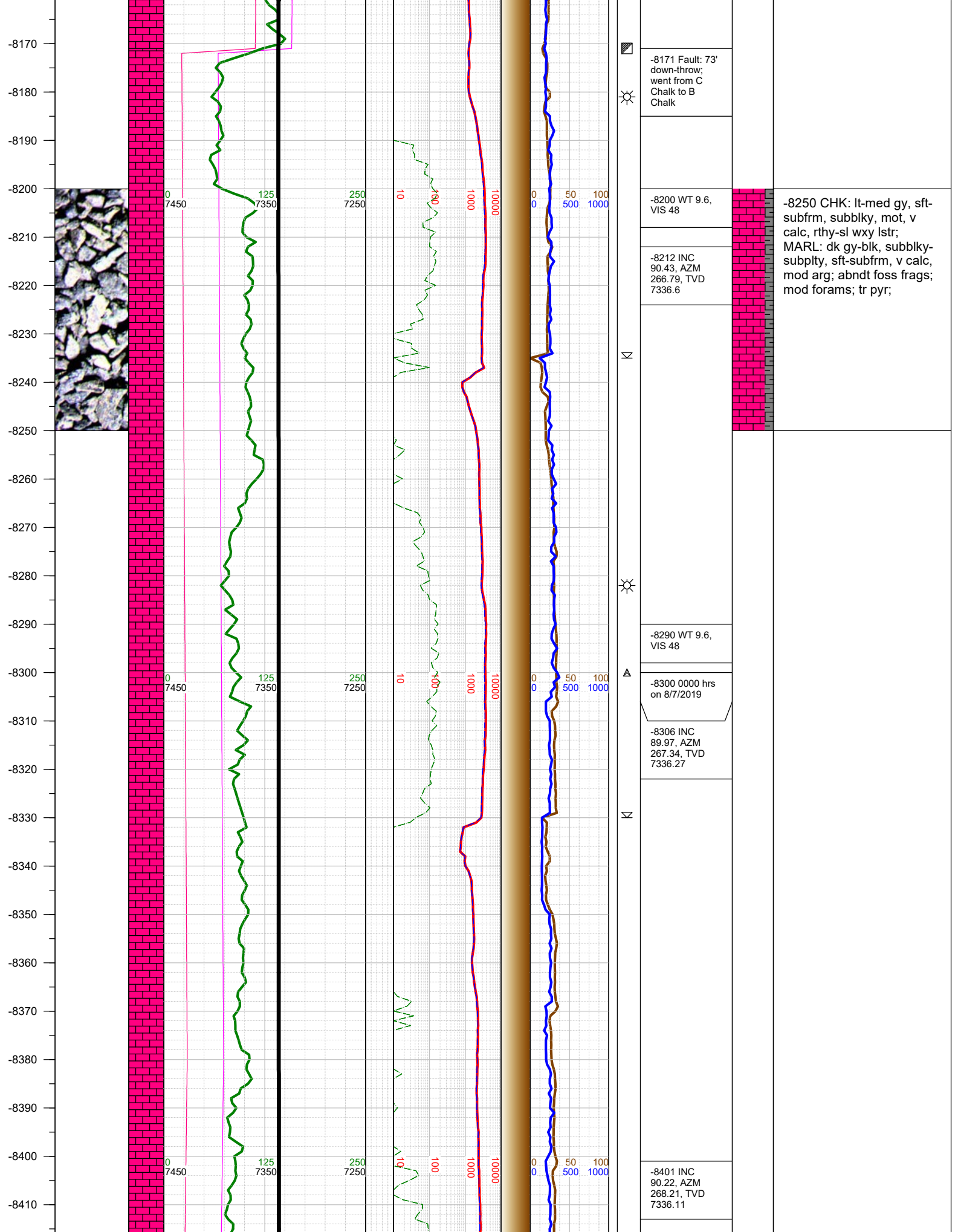

-8420  
-8430  
-8440  
-8450  
-8460  
-8470  
-8480  
-8490  
-8500  
-8510  
-8520  
-8530  
-8540  
-8550  
-8560  
-8570  
-8580  
-8590  
-8600  
-8610  
-8620  
-8630  
-8640  
-8650  
-8660  
-8670

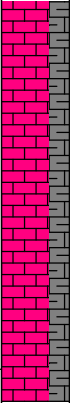
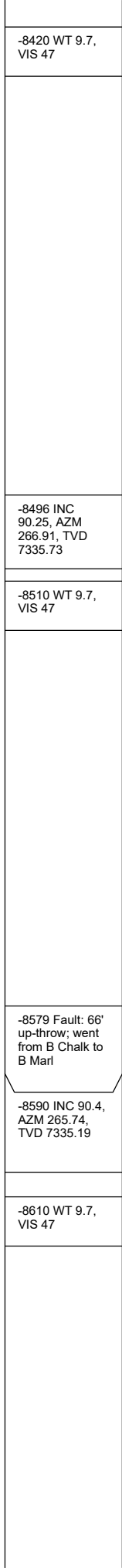
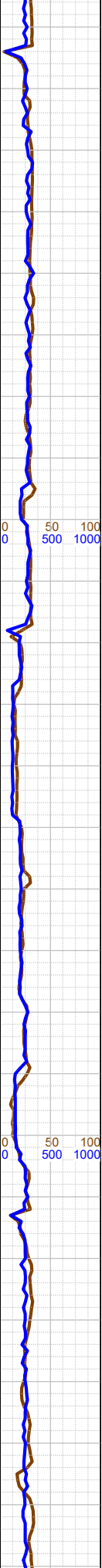
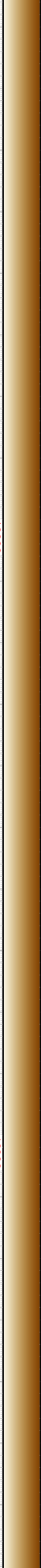
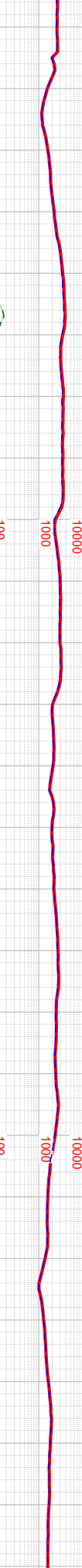
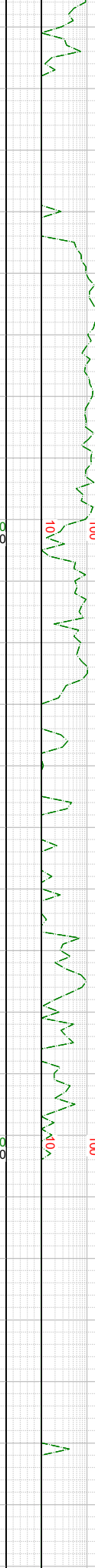
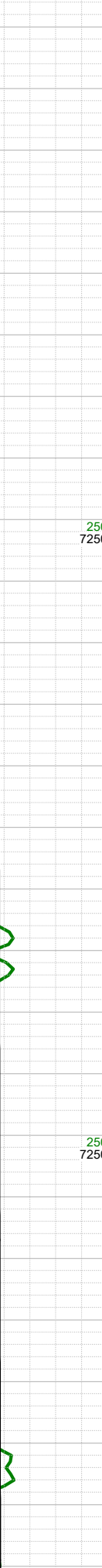
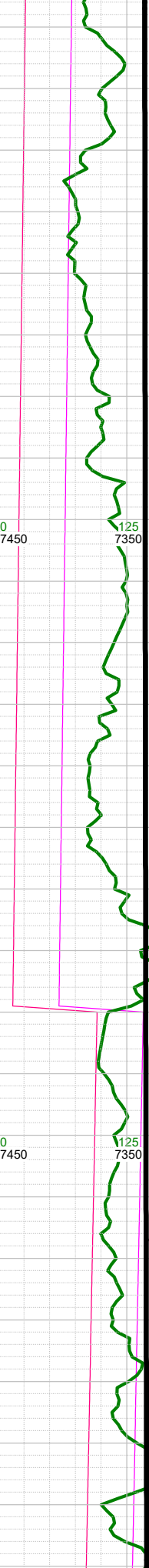
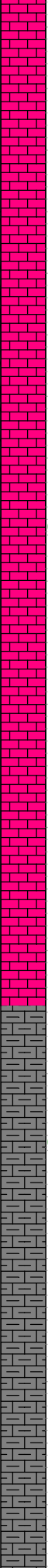

-8500 CHK: lt-med gy, sft-subfrm, subblky, mot, v calc, rthy-sl wxy lstr; MARL: dk gy-blk, subblky-subply, sft-subfrm, v calc, mod arg; tr foss frags; mod forams; tr bent; tr pyr;

N

-8420 WT 9.7, VIS 47

☀

-8496 INC 90.25, AZM 266.91, TVD 7335.73

N

-8510 WT 9.7, VIS 47

▣

-8579 Fault: 66' up-throw; went from B Chalk to B Marl

-8590 INC 90.4, AZM 265.74, TVD 7335.19

N

-8610 WT 9.7, VIS 47



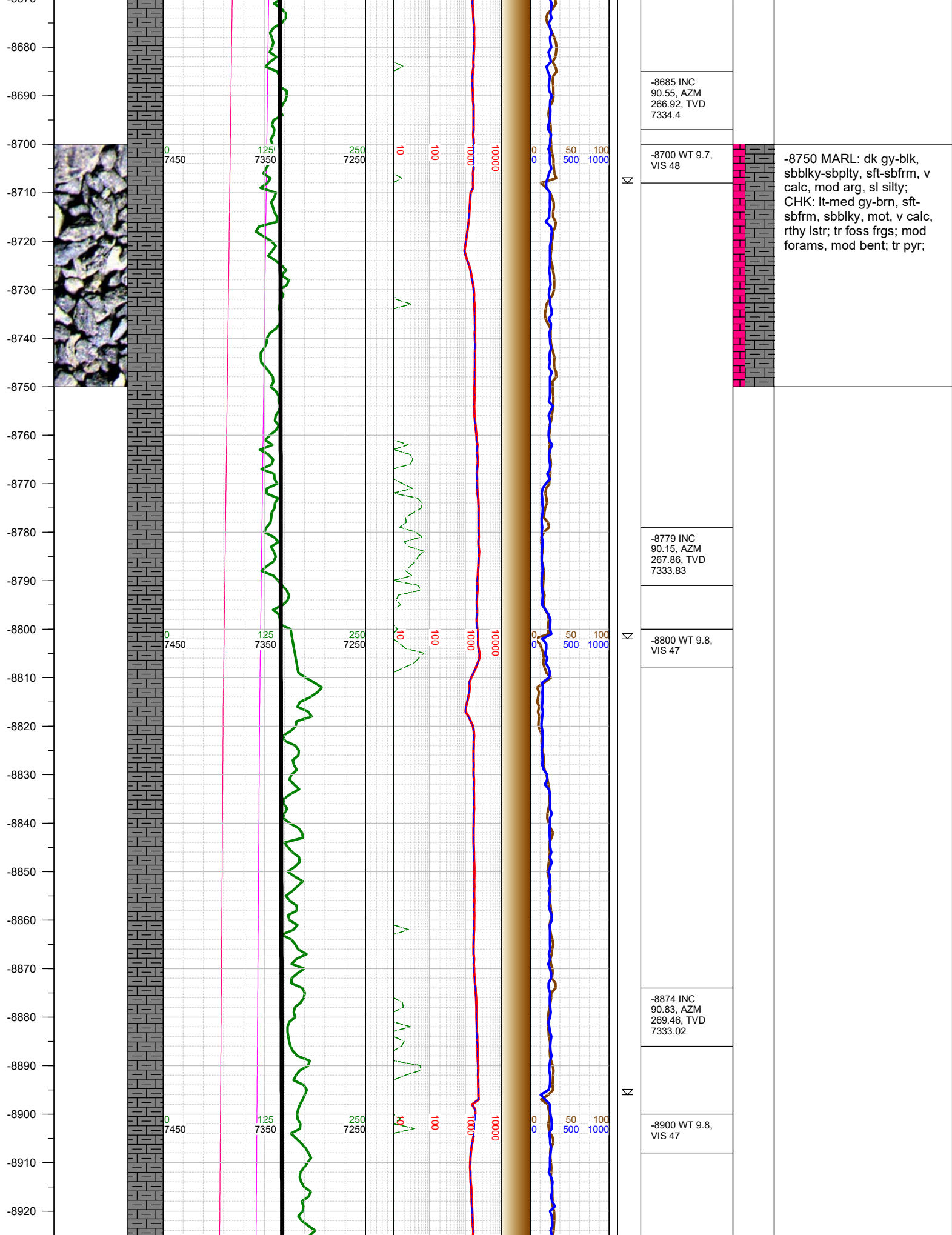



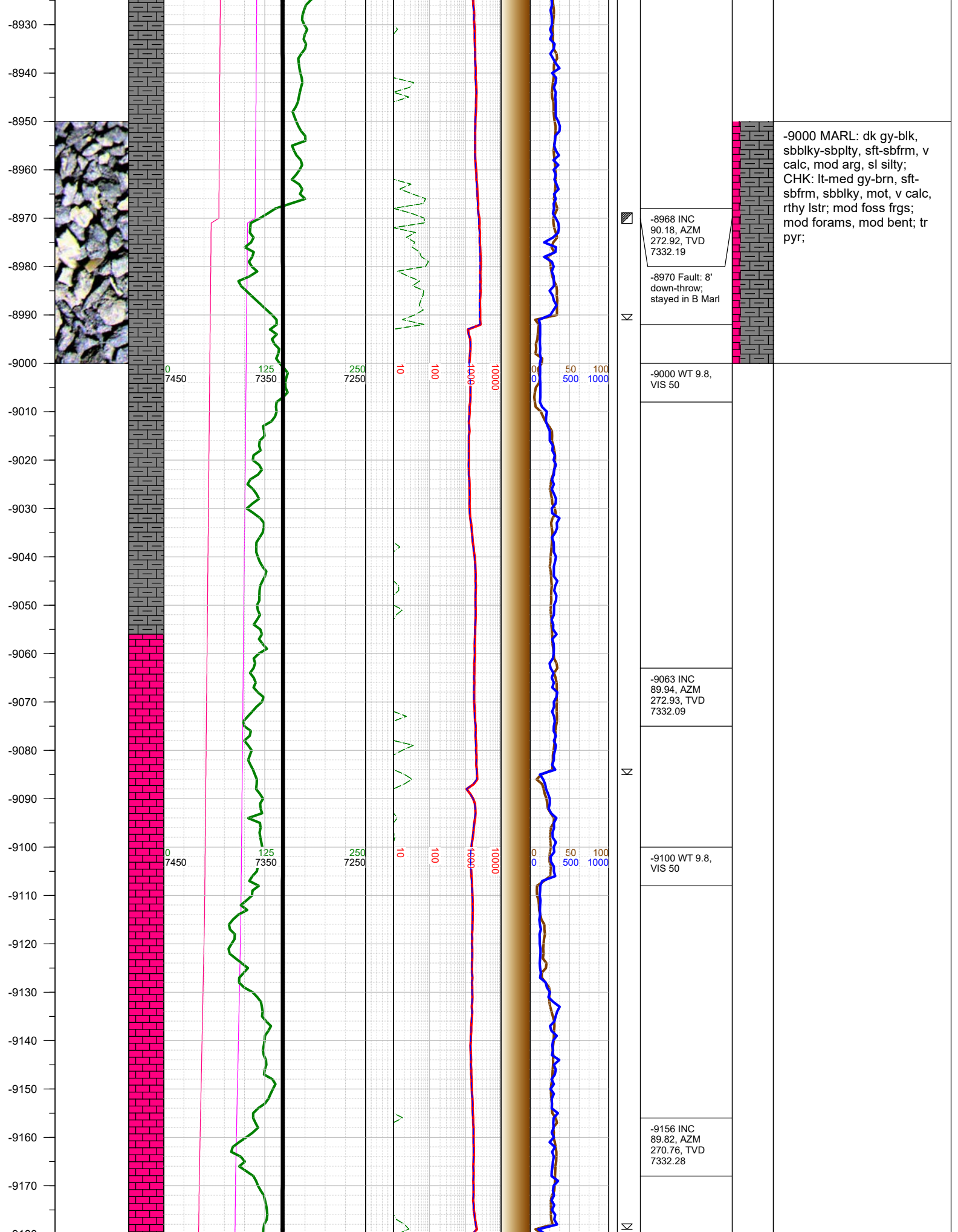

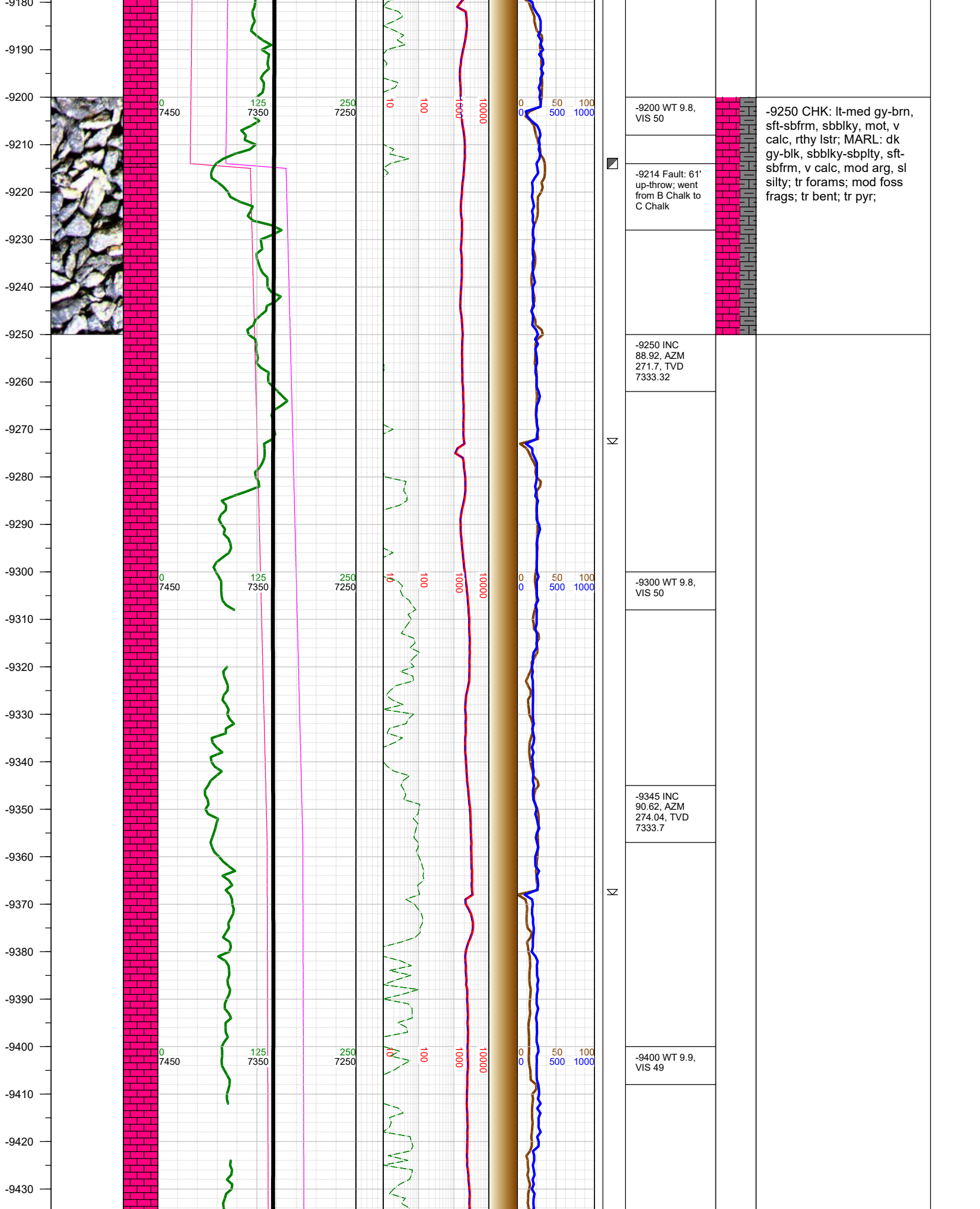

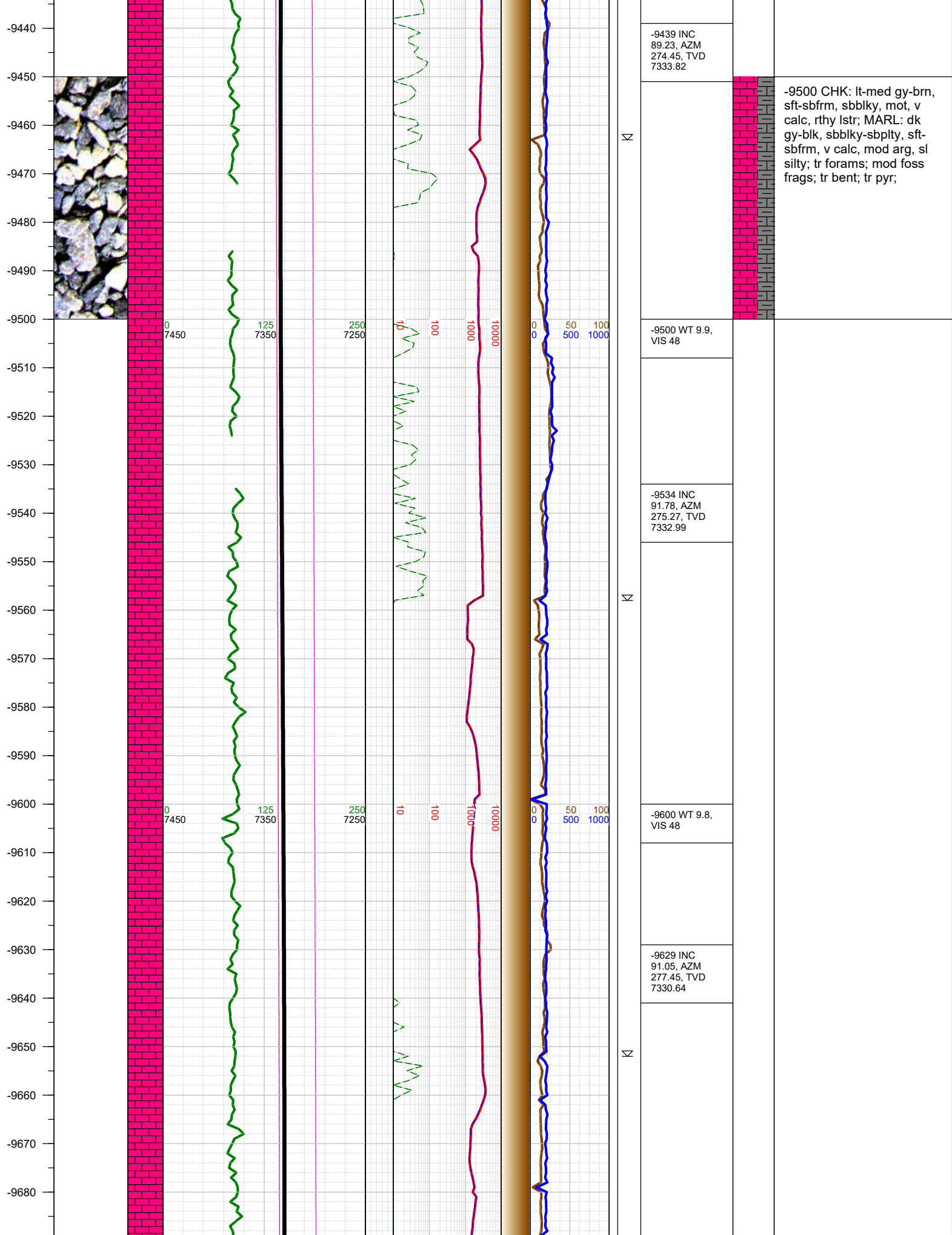



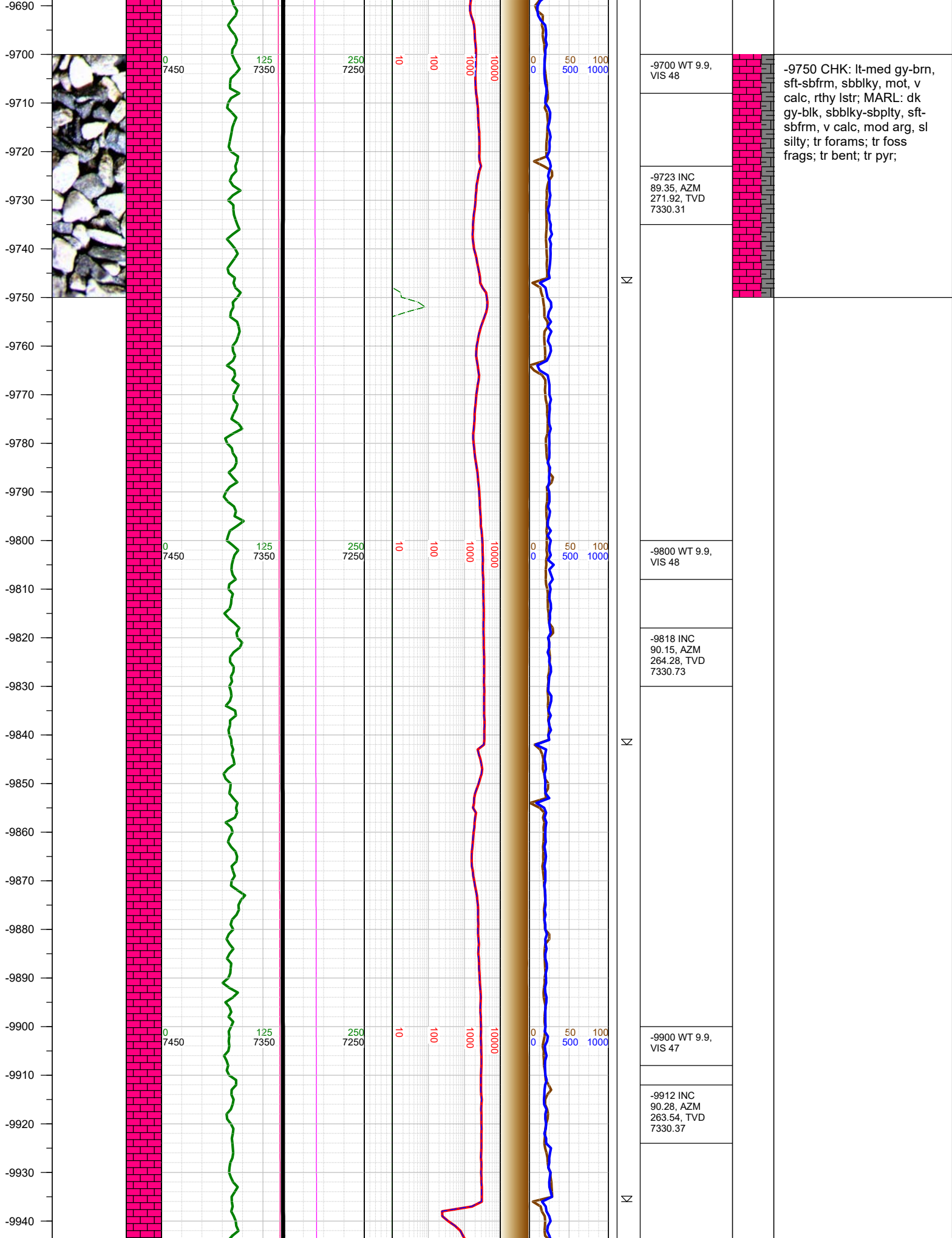



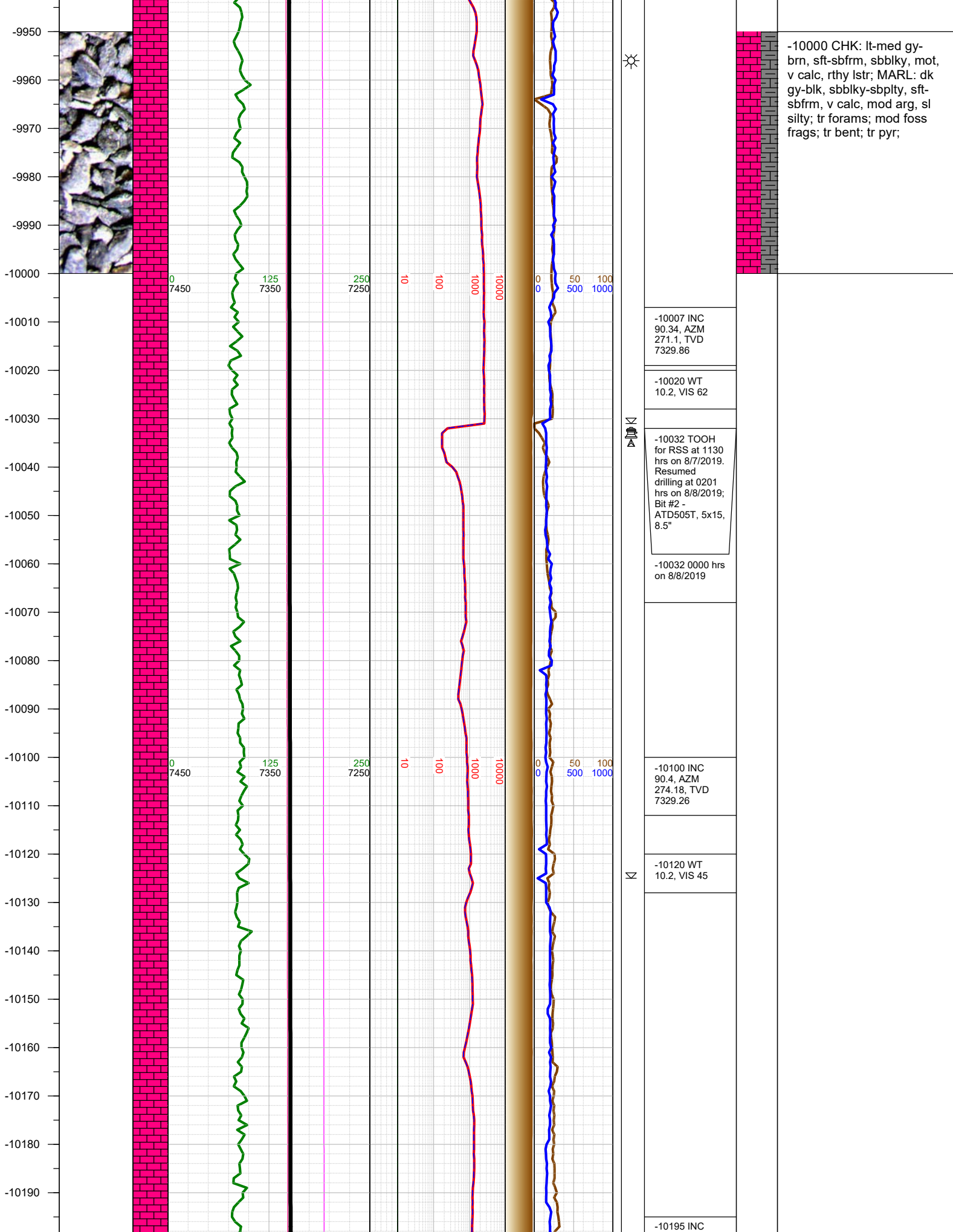

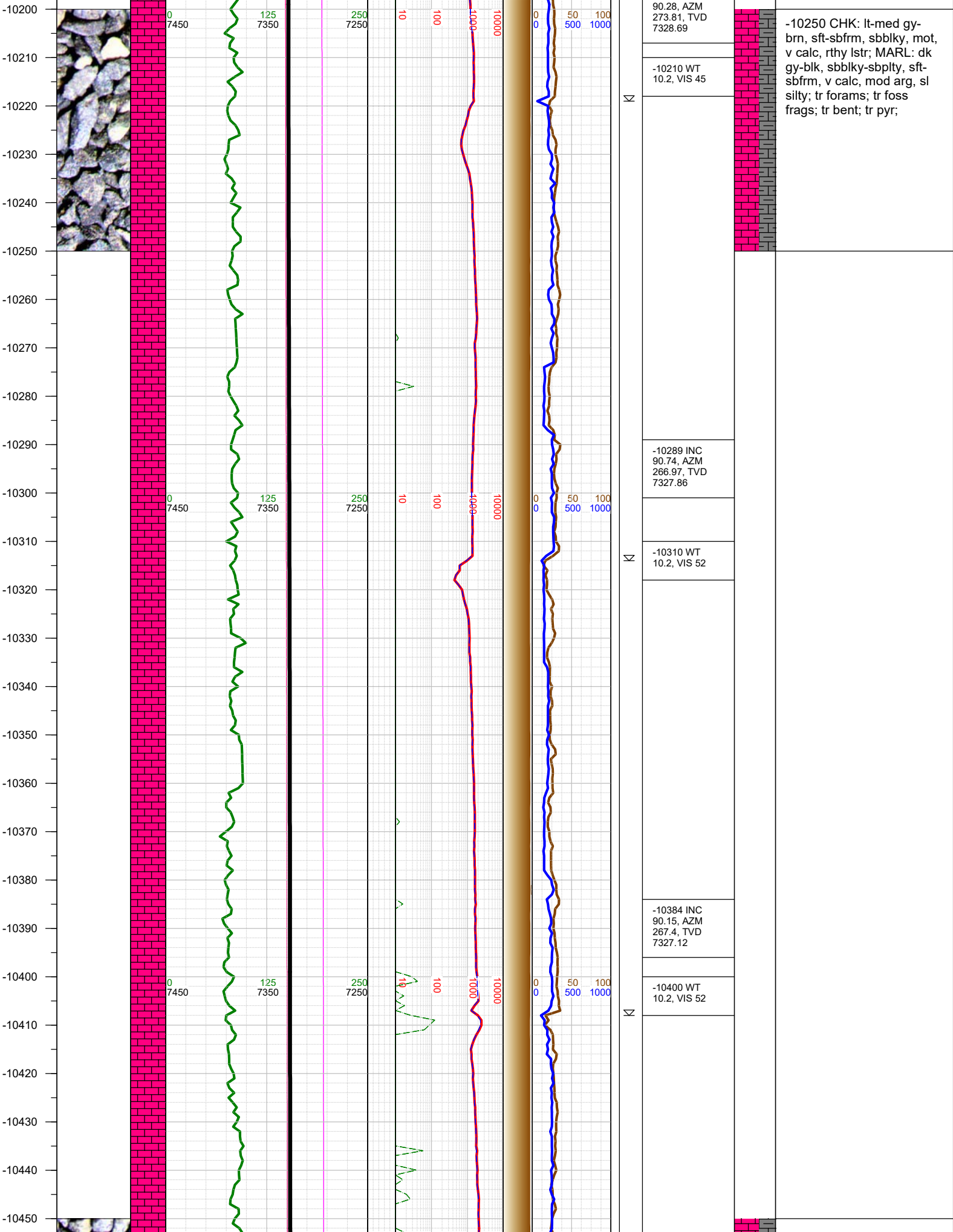

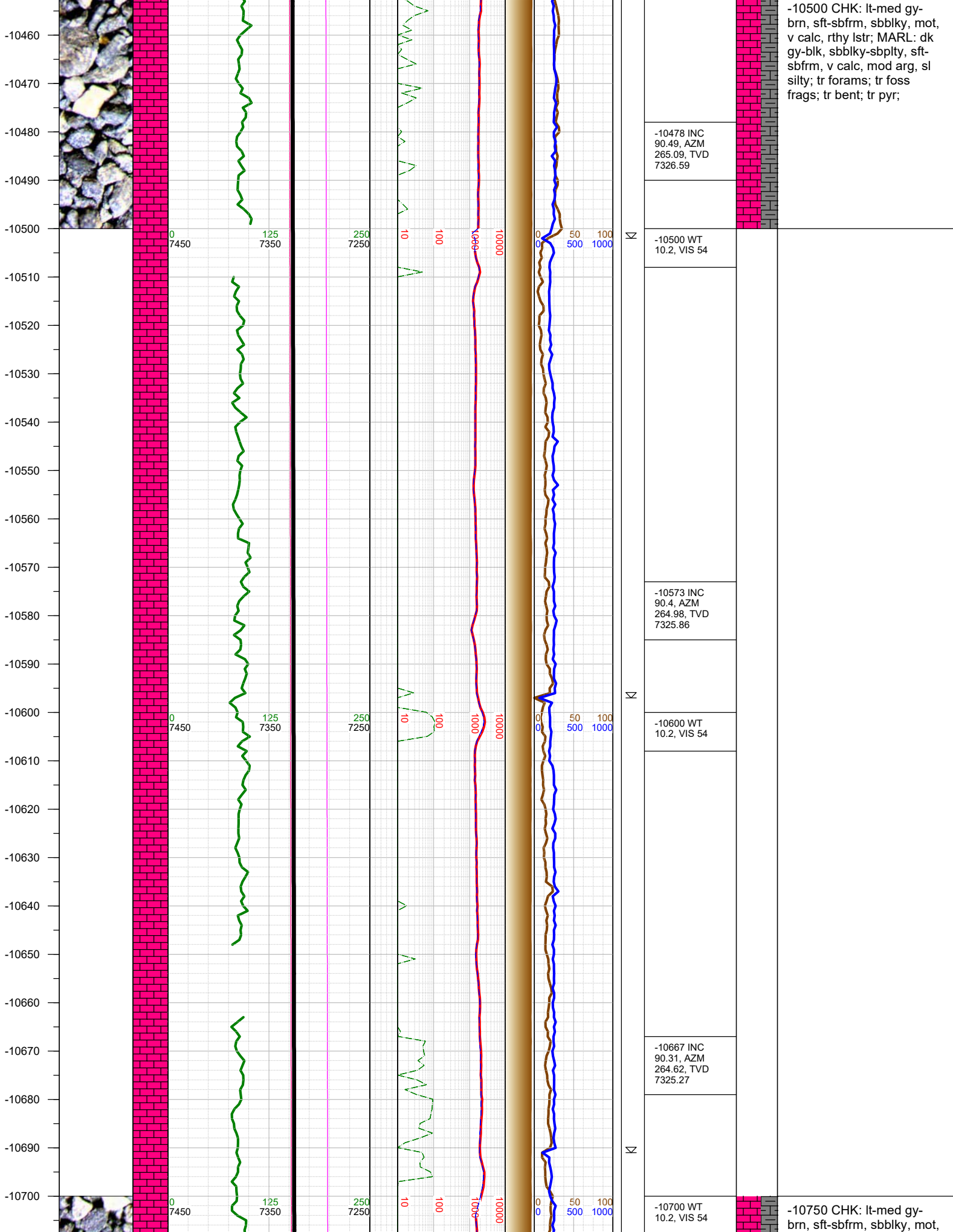



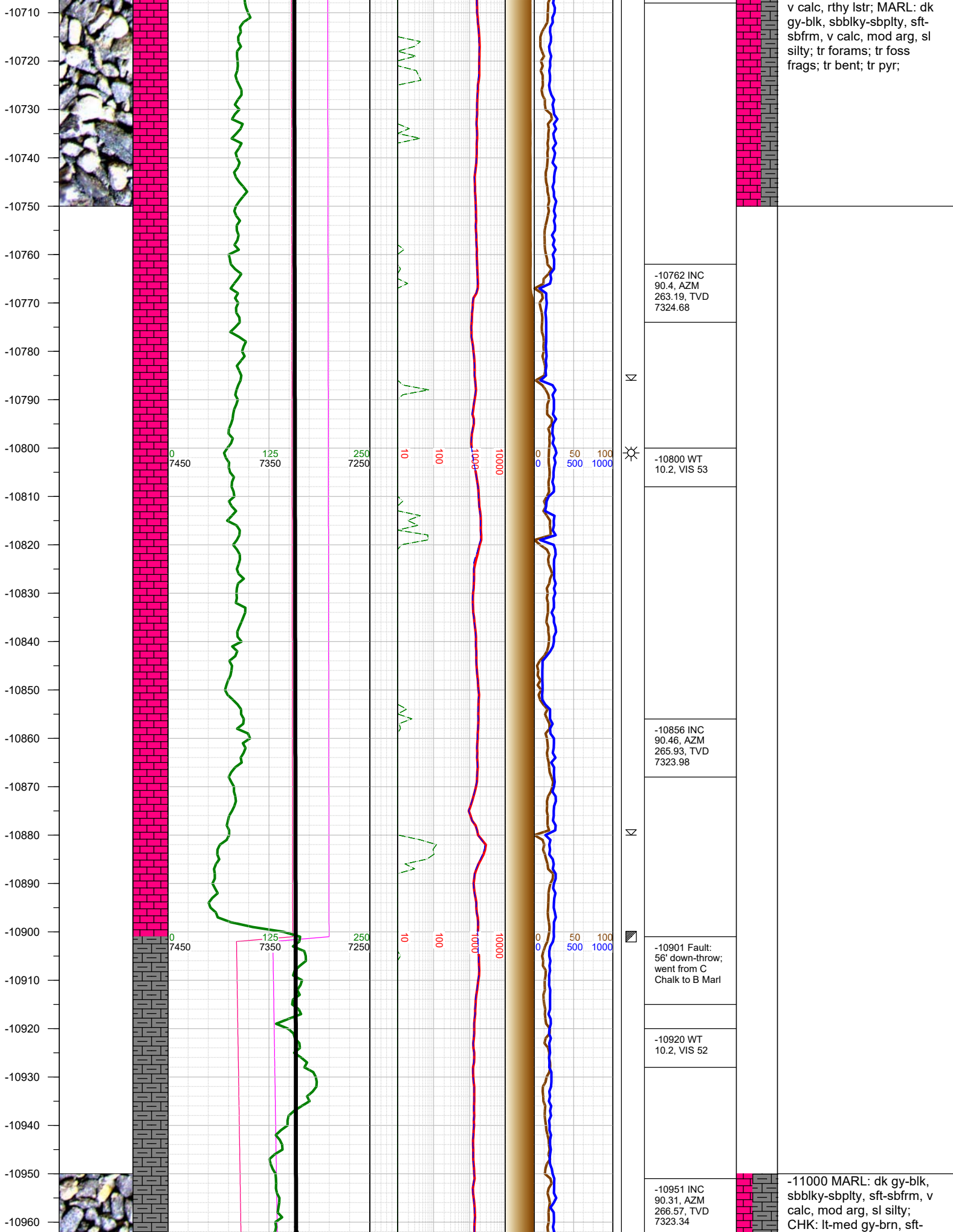



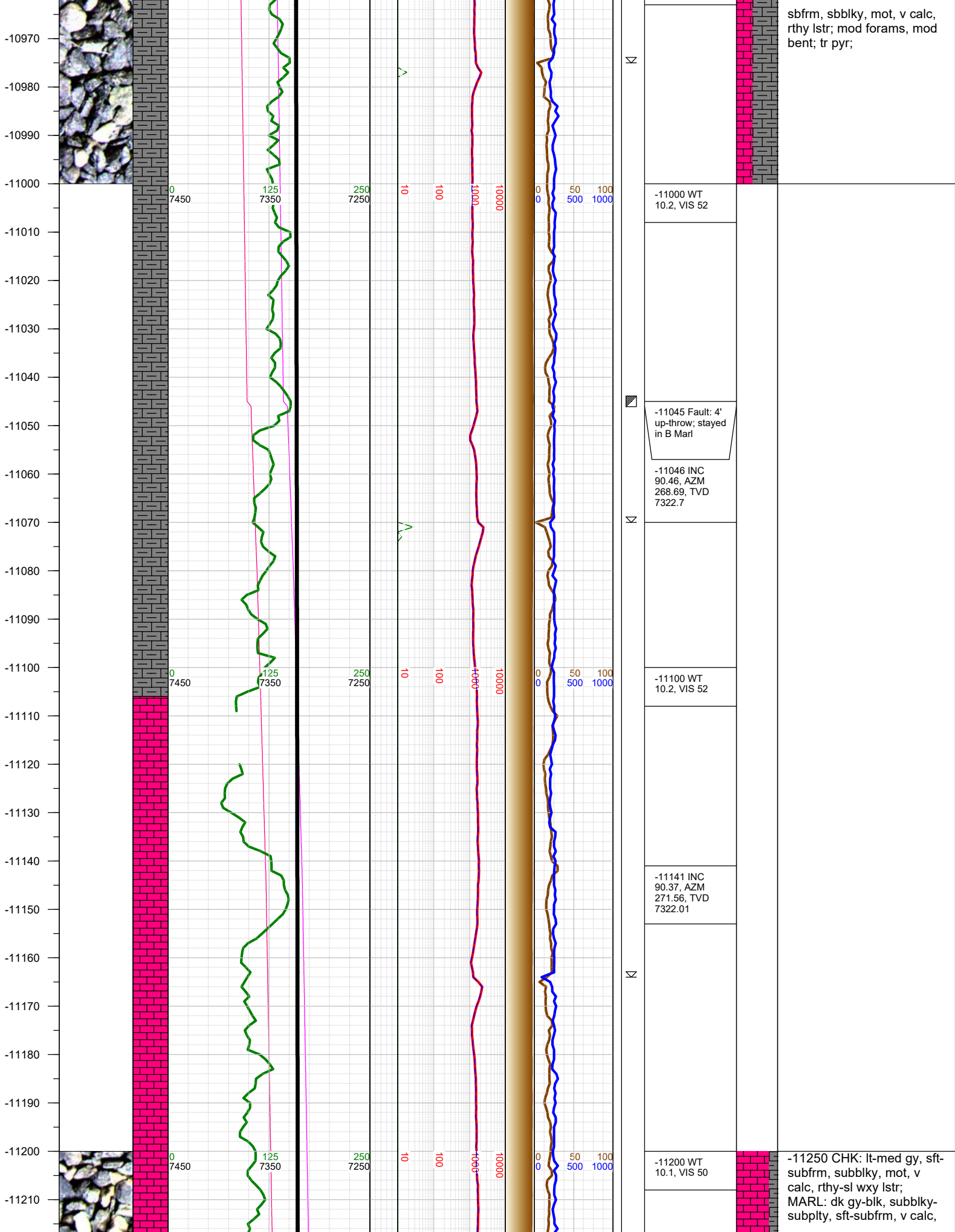

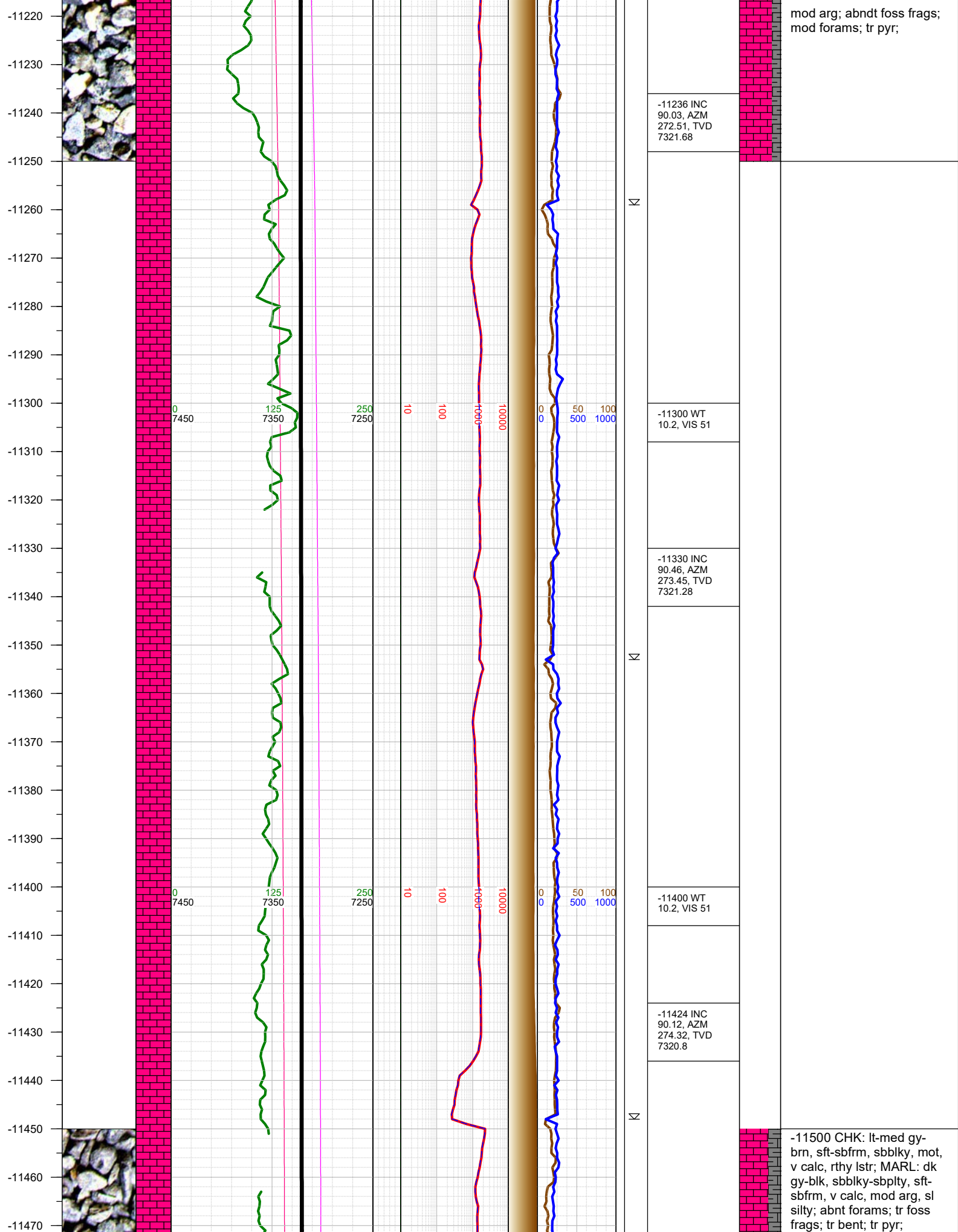

-11480  
-11490  
-11500  
-11510  
-11520  
-11530  
-11540  
-11550  
-11560  
-11570  
-11580  
-11590  
-11600  
-11610  
-11620  
-11630  
-11640  
-11650  
-11660  
-11670  
-11680  
-11690  
-11700  
-11710  
-11720

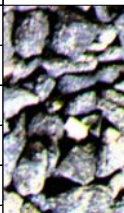
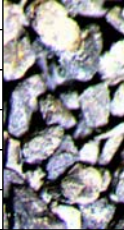

0  
7450

125  
7350

250  
7250

10

100

1000

10000

0

50

100

-11500 WT  
10.2, VIS 51

-11519 INC  
90.68, AZM  
273.23, TVD  
7320.14

-11600 WT  
10.2, VIS 51

-11614 INC  
90.18, AZM  
271.91, TVD  
7319.43

-11700 WT  
10.2, VIS 51

-11708 INC  
90.4, AZM  
270.82, TVD  
7318.95

-11750 CHK: lt-med gy-  
brn, sft-sbfrm, sbblky, mot,  
v calc, rthy lstr; MARL: dk  
gy-blk, sbblky-sbplty, sft-  
sbfrm, v calc, mod arg, sl  
silty; abnt forams; tr foss  
frags; tr bent; tr pyr;



-11730  
-11740  
-11750  
-11760  
-11770  
-11780  
-11790  
-11800  
-11810  
-11820  
-11830  
-11840  
-11850  
-11860  
-11870  
-11880  
-11890  
-11900  
-11910  
-11920  
-11930  
-11940  
-11950  
-11960  
-11970  
-11980

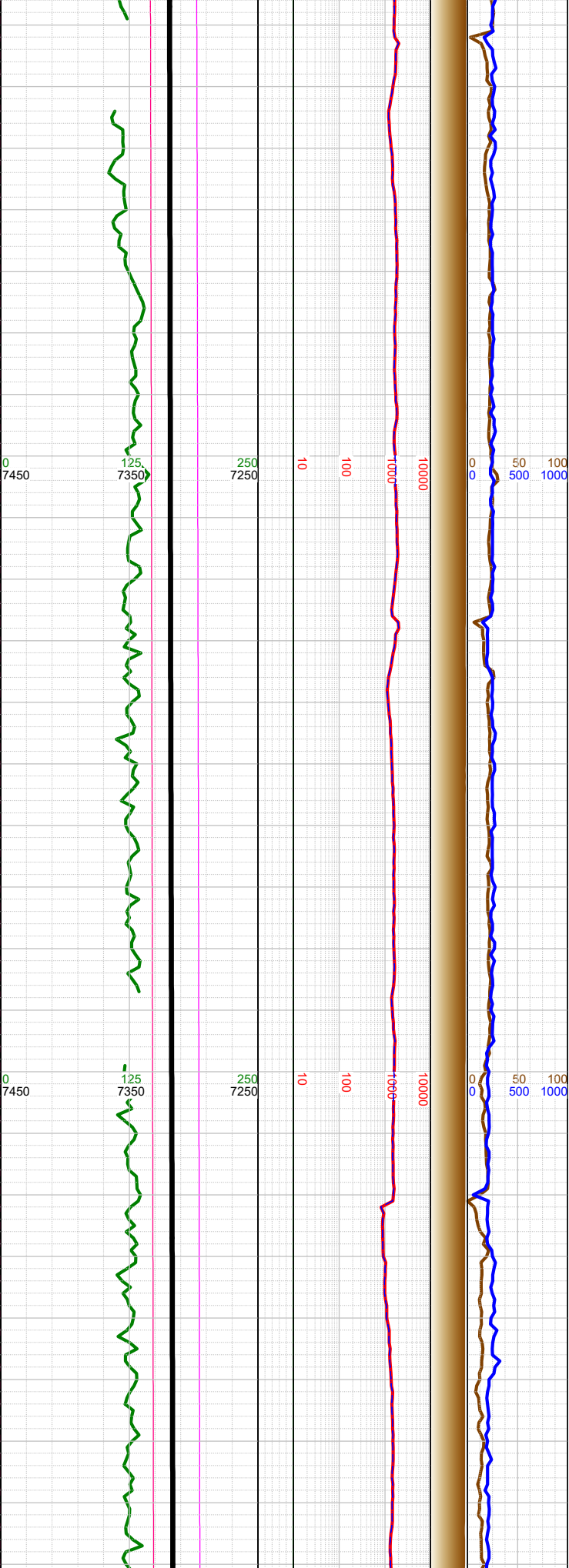
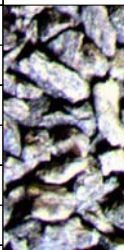
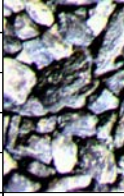

Δ  
Δ  
Δ

-11803 INC  
90.43, AZM  
270.15, TVD  
7318.26

-11820 WT  
10.2, VIS 51

-11897 INC  
90.8, AZM  
272.4, TVD  
7317.26

-11910 WT  
10.2, VIS 51

-12000 CHK: lt-med gy-  
brn, sft-sbfrm, sbblky, mot,  
v calc, rthy lstr; MARL: dk  
gy-blk, sbblky-sbplty, sft-  
sbfrm, v calc, mod arg, sl  
silty; abnt forams; tr foss  
frags; tr bent; tr pyr;

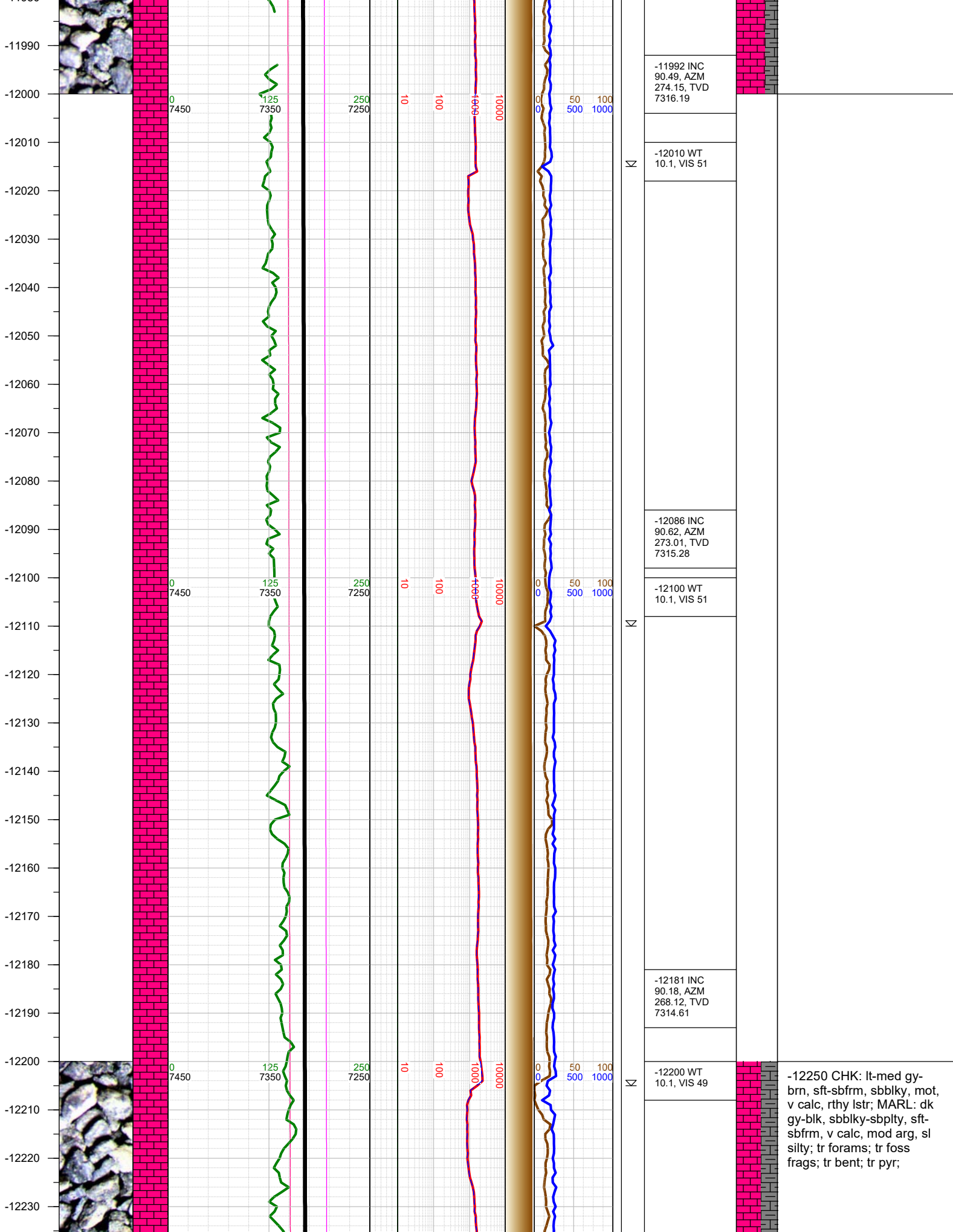

-12240  
-12250  
-12260  
-12270  
-12280  
-12290  
-12300  
-12310  
-12320  
-12330  
-12340  
-12350  
-12360  
-12370  
-12380  
-12390  
-12400  
-12410  
-12420  
-12430  
-12440  
-12450  
-12460  
-12470  
-12480  
-12490

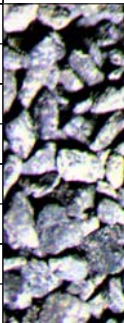
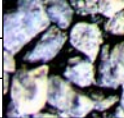

0  
7450

125  
7350

250  
7250

10

100

1000

10000

0

50

100

Σ

-12275 INC  
90.74, AZM  
266.47, TVD  
7313.86

-12300 WT  
10.1, VIS 51

-12370 INC  
90.8, AZM  
267.84, TVD  
7312.58

-12400 WT  
10.1, VIS 51

-12464 INC  
90.8, AZM  
268.56, TVD  
7311.27

Σ

Σ

-12500 CHK: lt-med gy-  
brn, sft-sbfrm, sbblky, mot,  
v calc, rthy lstr; MARL: dk  
gy-blk, sbblky-sbplty, sft-  
sbfrm, v calc, mod arg, sl  
silty; tr forams; tr foss  
frags; tr bent; tr pyr;



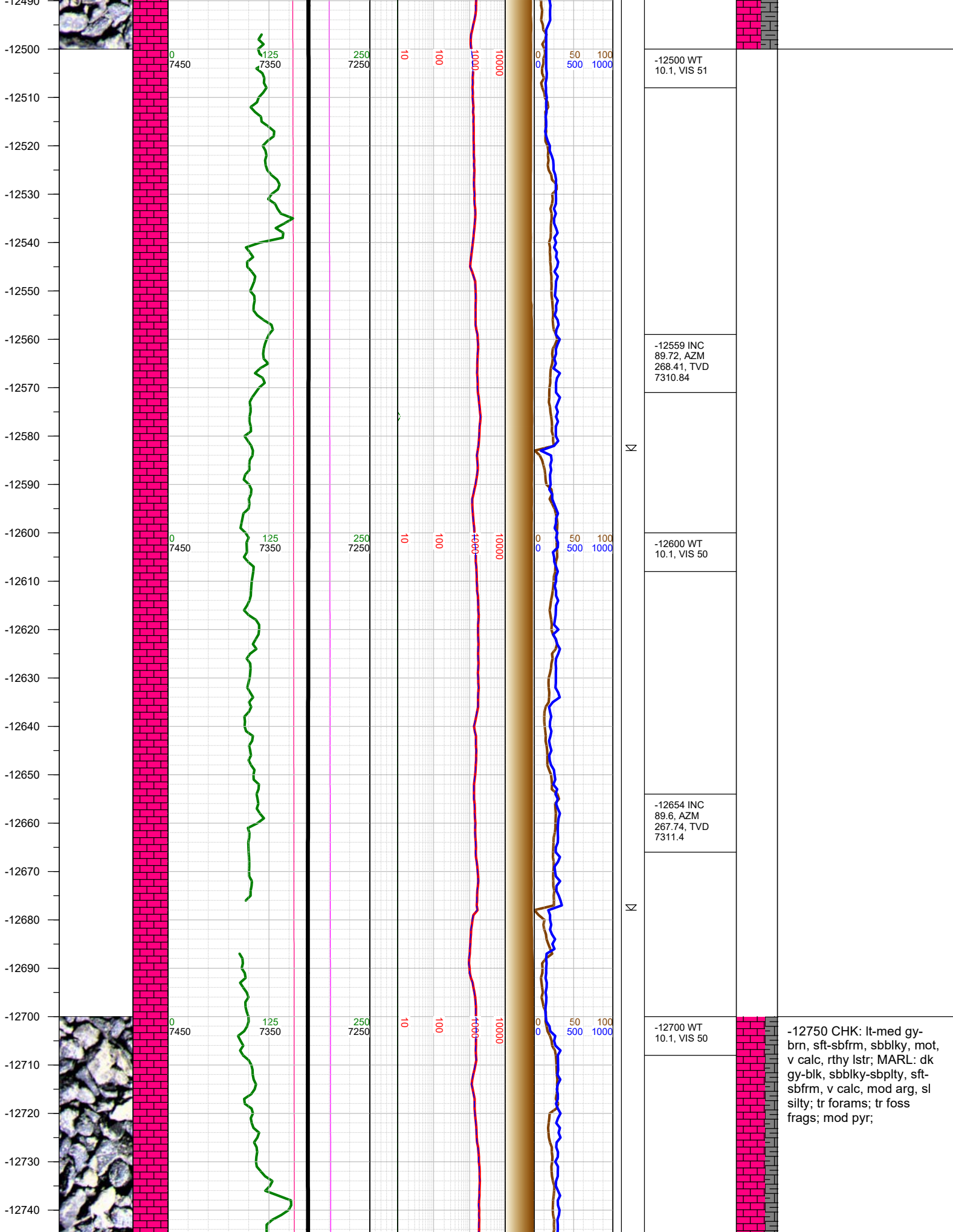

-12750  
-12760  
-12770  
-12780  
-12790  
-12800  
-12810  
-12820  
-12830  
-12840  
-12850  
-12860  
-12870  
-12880  
-12890  
-12900  
-12910  
-12920  
-12930  
-12940  
-12950  
-12960  
-12970  
-12980  
-12990

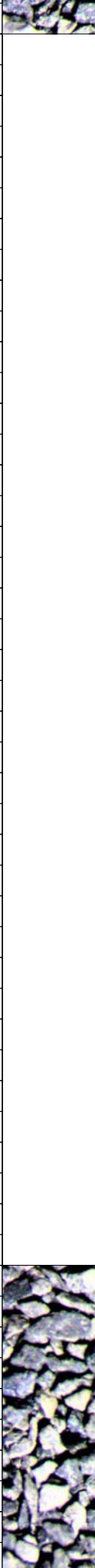

0  
7450

125  
7350

250  
7250

10  
100

1000  
10000

0  
50  
500  
1000

N

N

N

-12749 INC  
90.43, AZM  
265.35, TVD  
7311.38

-12800 WT  
10.1, VIS 54

-12843 INC  
89.88, AZM  
266.21, TVD  
7311.12

-12900 WT  
10.1, VIS 54

-12938 INC  
90.28, AZM  
265.94, TVD  
7310.99

-13000 CHK: lt-med gy-  
brn, sft-sbfrm, sbbiky, mot,  
v calc, rthy lstr; MARL: dk  
gy-blk, sbbiky-sbplty, sft-  
sbfrm, v calc, mod arg, sl  
silty; tr forams; tr foss  
frags; tr pyr;

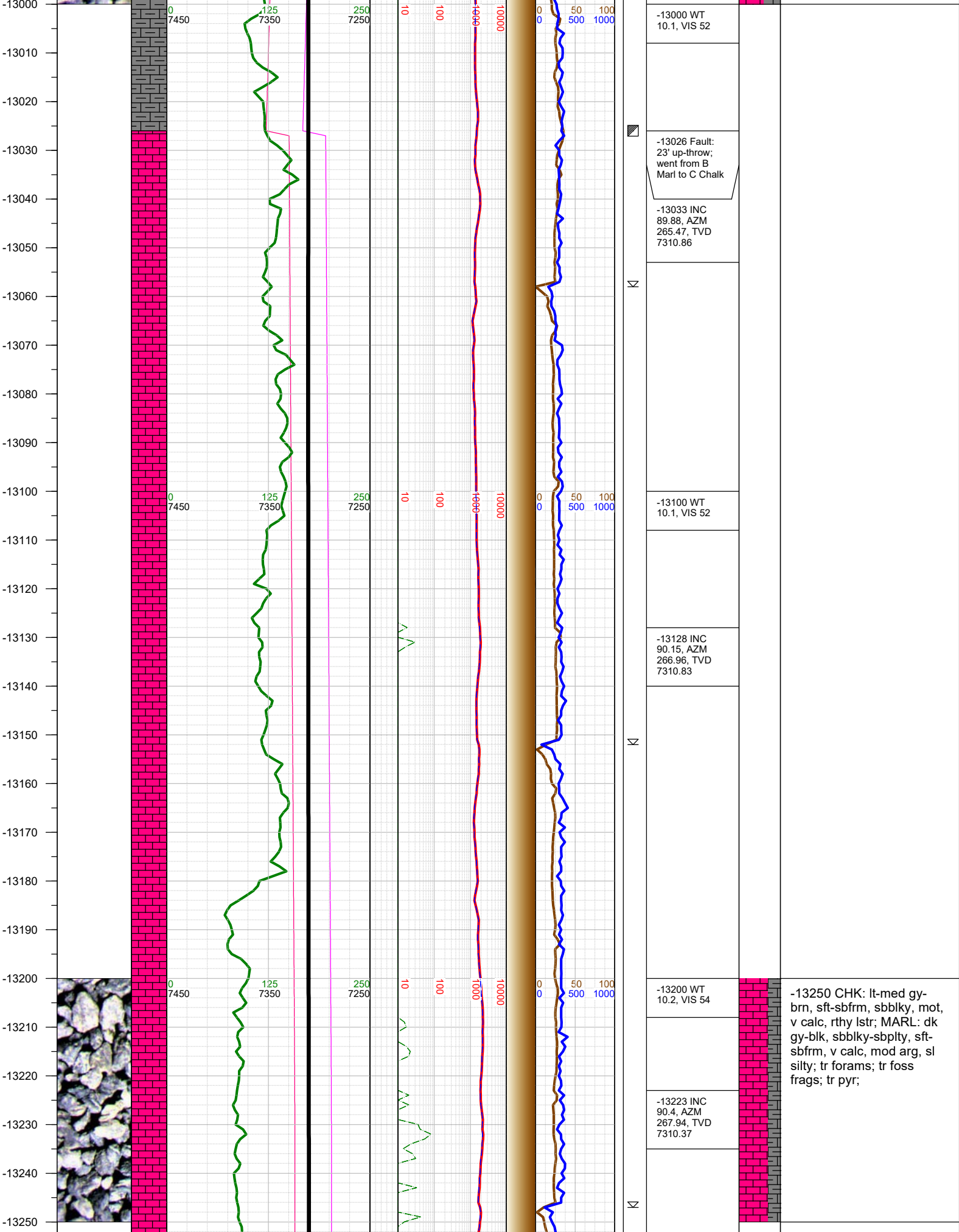



-13260  
-13270  
-13280  
-13290  
-13300  
-13310  
-13320  
-13330  
-13340  
-13350  
-13360  
-13370  
-13380  
-13390  
-13400  
-13410  
-13420  
-13430  
-13440  
-13450  
-13460  
-13470  
-13480  
-13490  
-13500

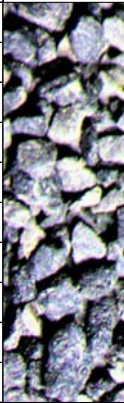

0 7450

125 7350

250 7250

10 100

1000 10000

0 50 100

500 1000

Σ

Σ

-13300 WT  
10.2, VIS 54

-13316 INC  
90.03, AZM  
270.84, TVD  
7310.03

-13400 WT  
10.2, VIS 54

-13411 INC  
90.31, AZM  
270.06, TVD  
7309.74

-13505 INC

-13500 CHK: lt-med gy-  
brn, sft-sbfrm, sbblky, mot,  
v calc, rthy lstr; MARL: dk  
gy-blk, sbblky-sbplty, sft-  
sbfrm, v calc, mod arg, sl  
silty; tr forams; mod foss  
frags; tr pyr;

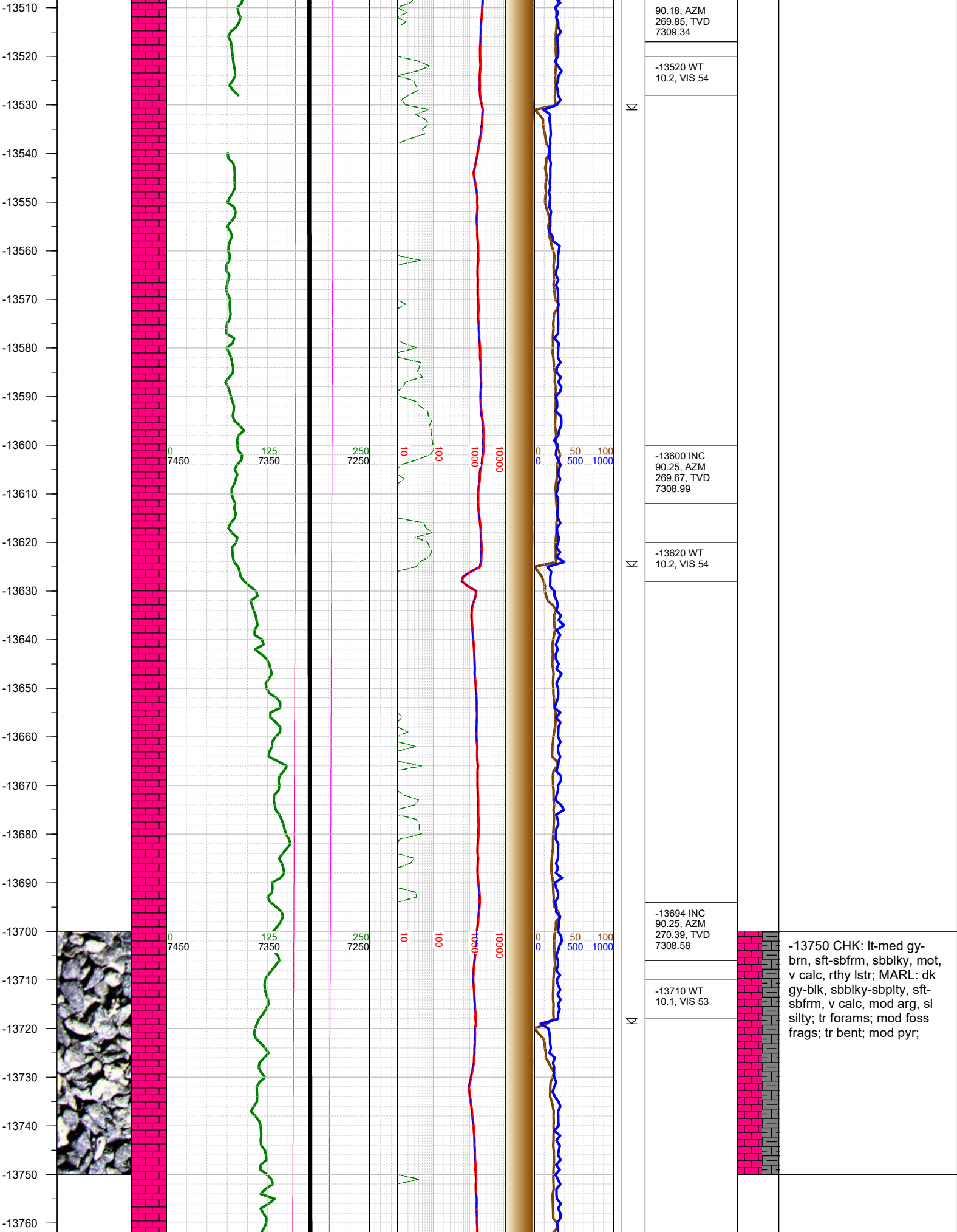

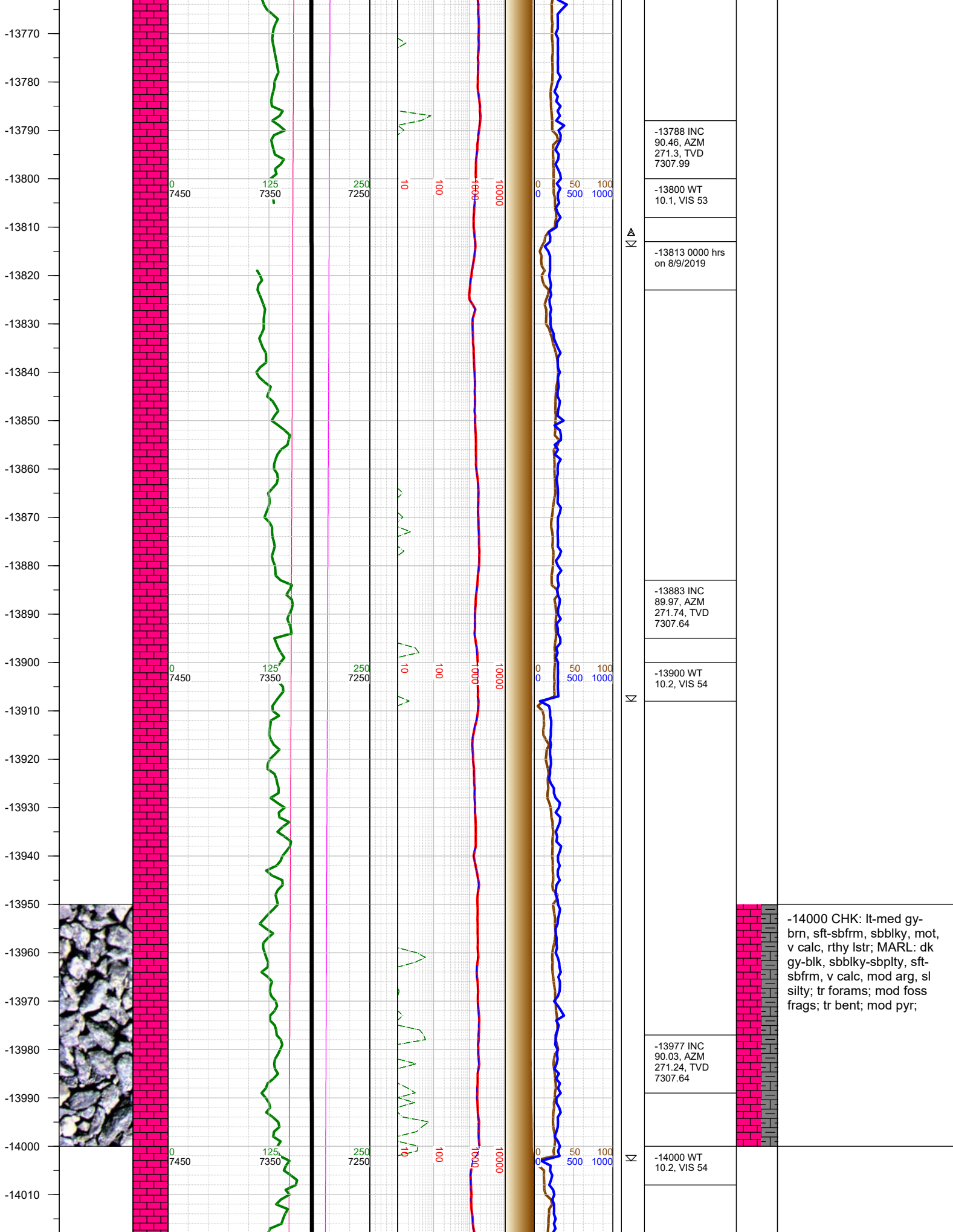



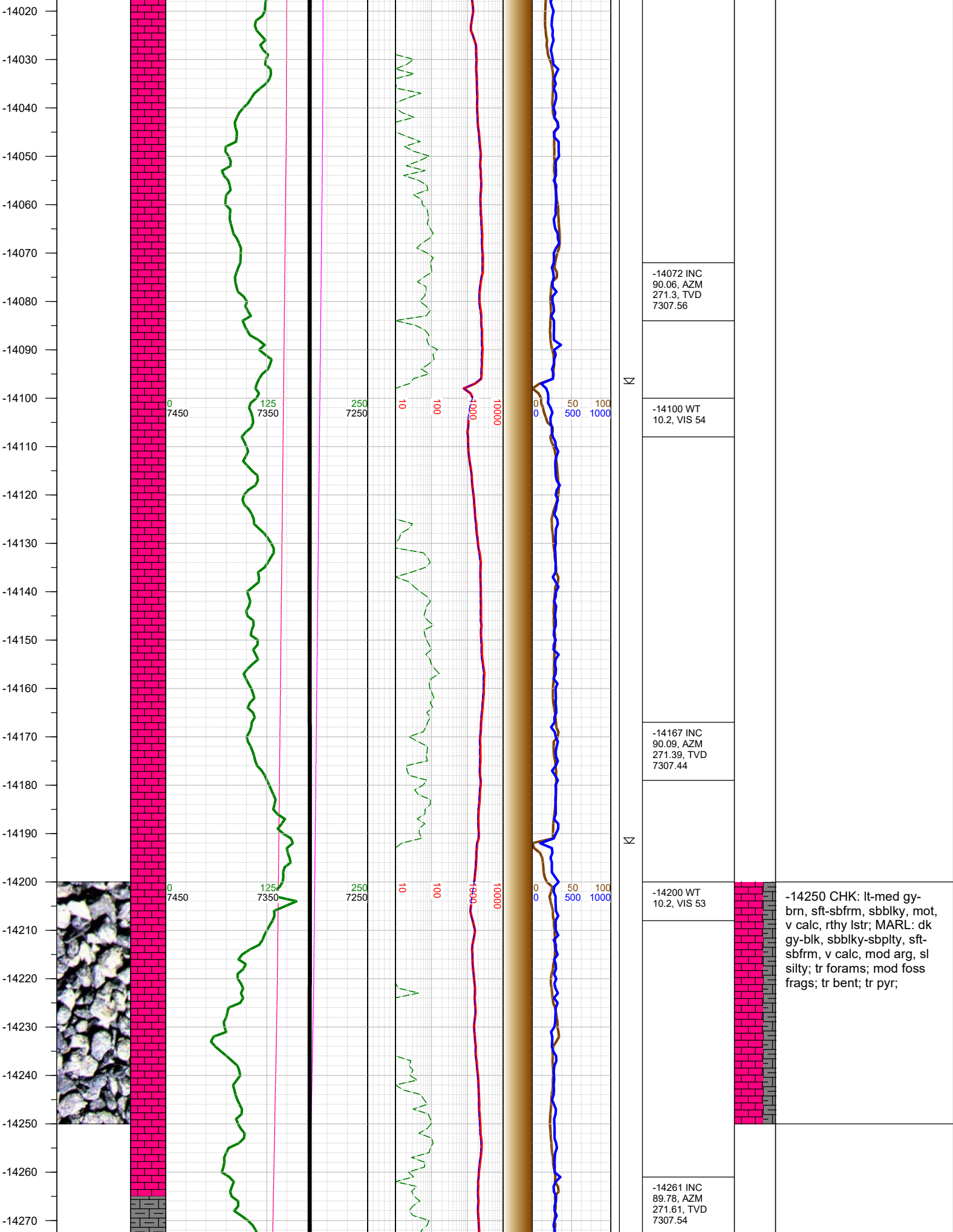

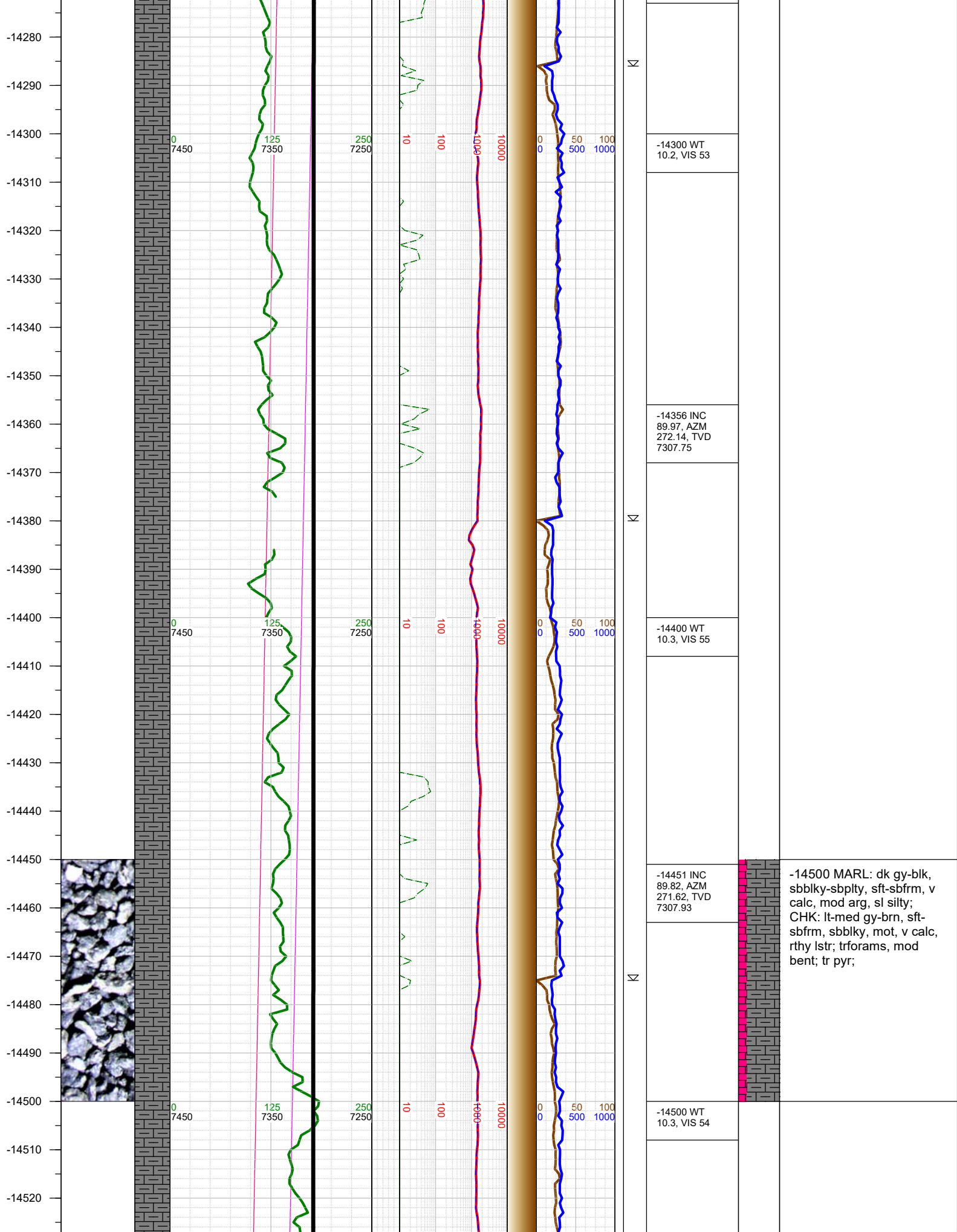

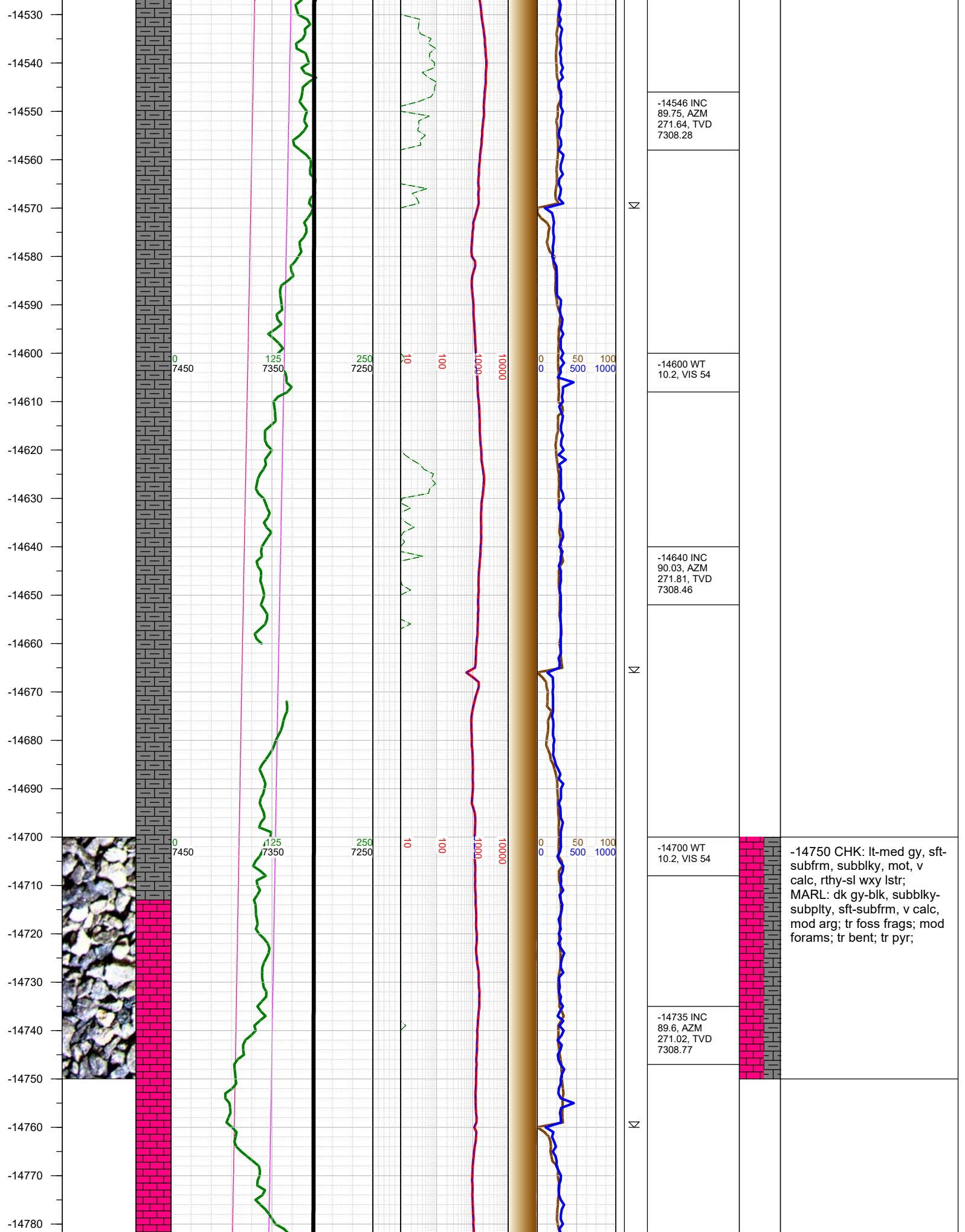



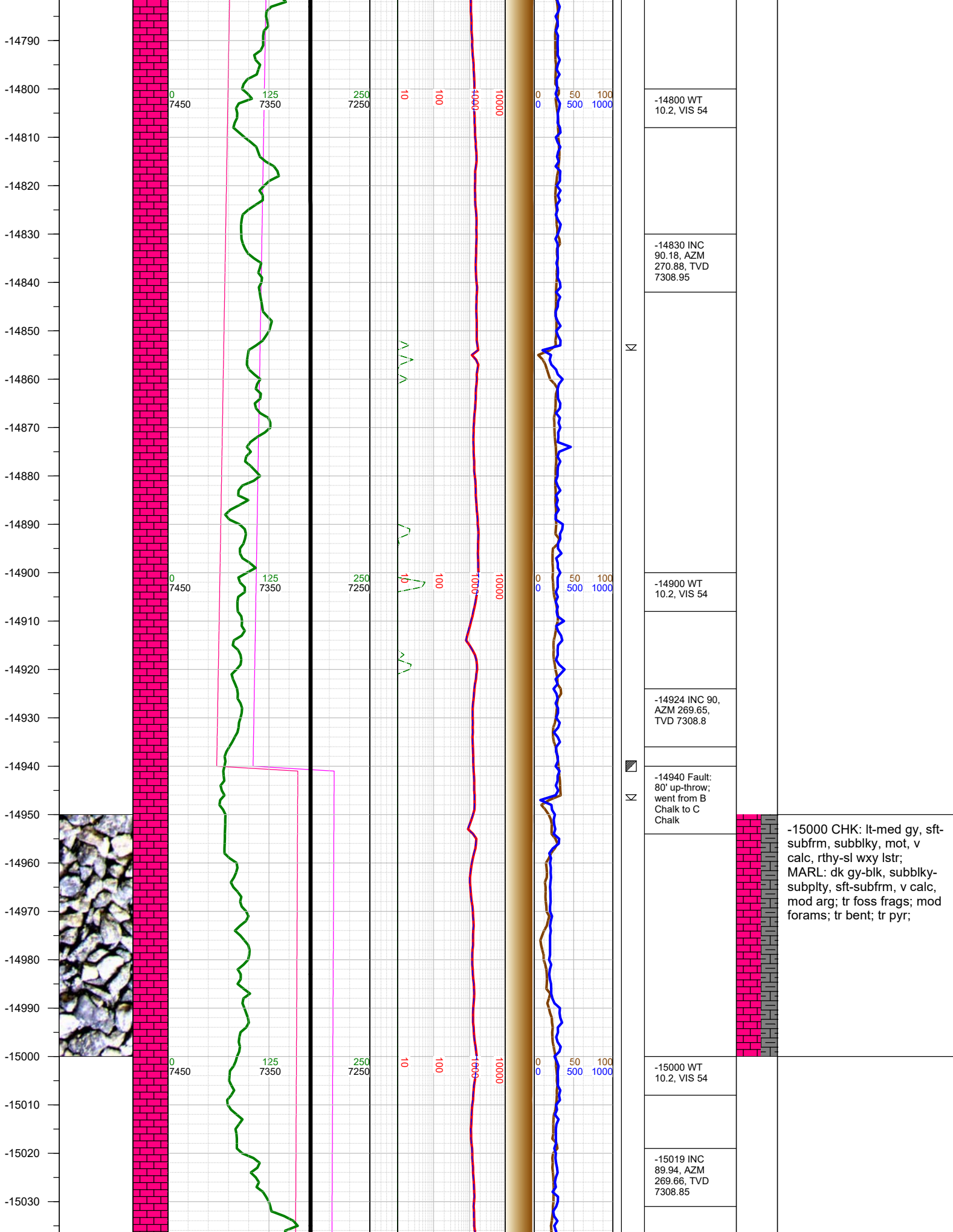

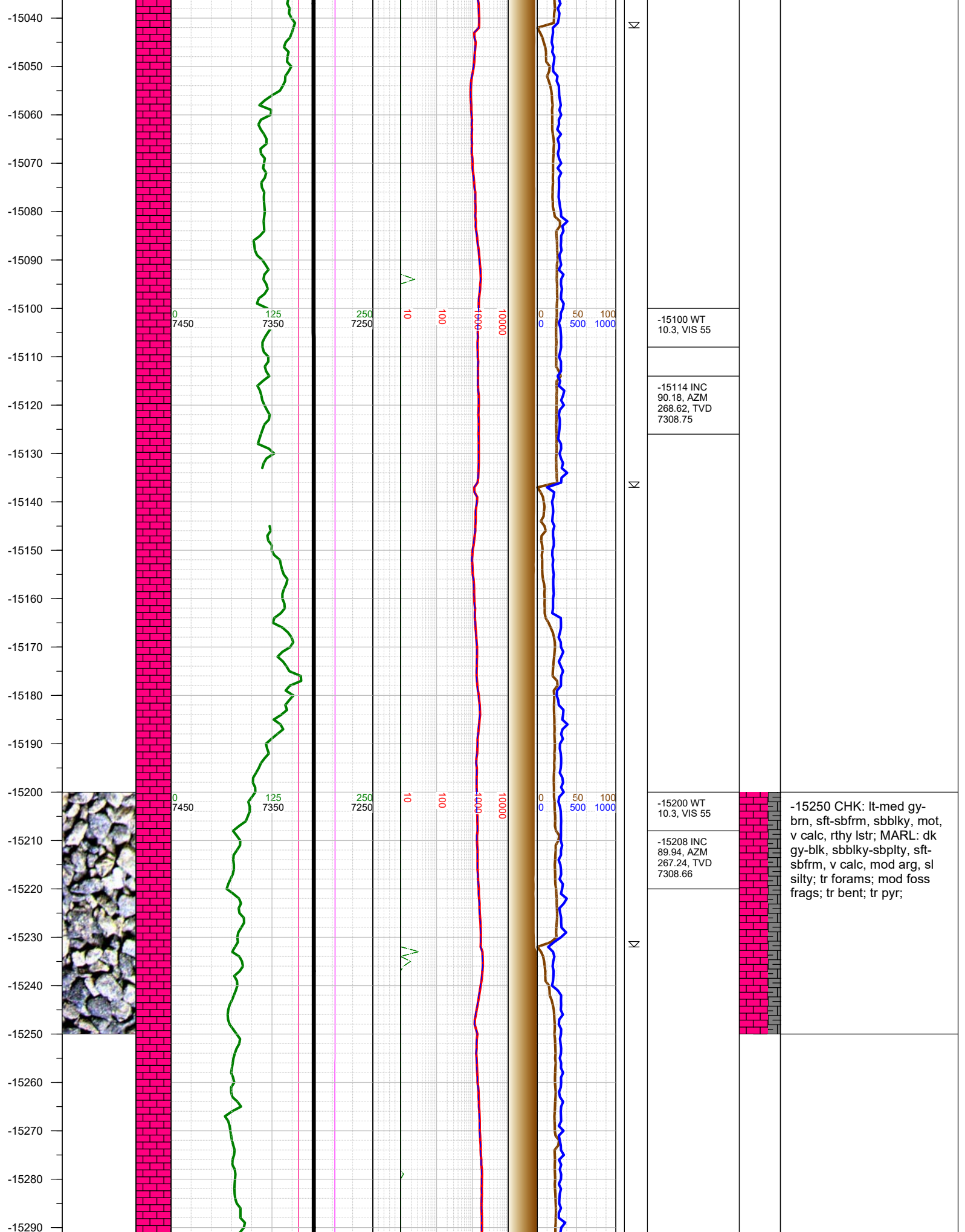

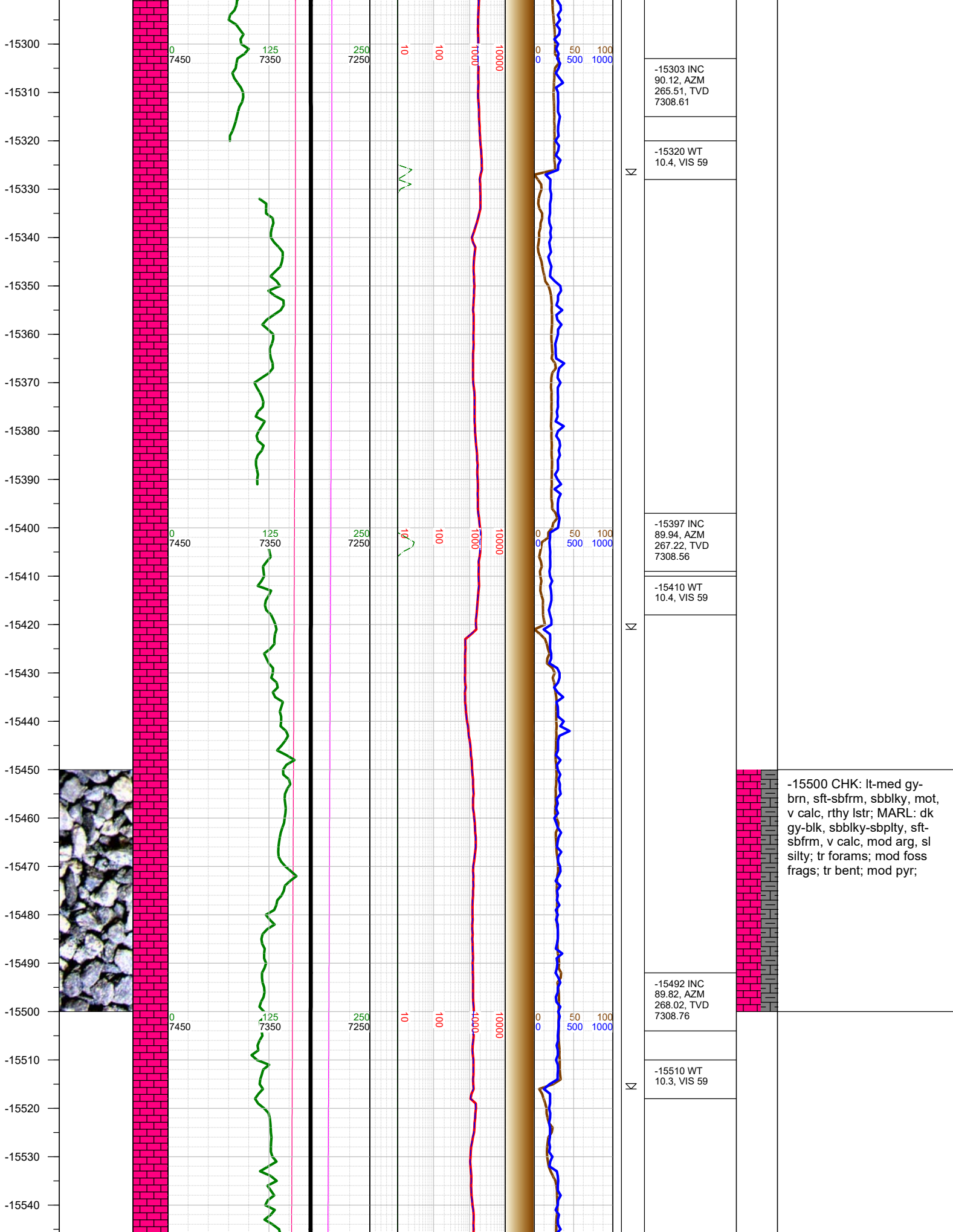



-15550  
-15560  
-15570  
-15580  
-15590  
-15600  
-15610  
-15620  
-15630  
-15640  
-15650  
-15660  
-15670  
-15680  
-15690  
-15700  
-15710  
-15720  
-15730  
-15740  
-15750  
-15760  
-15770  
-15780  
-15790  
-15800

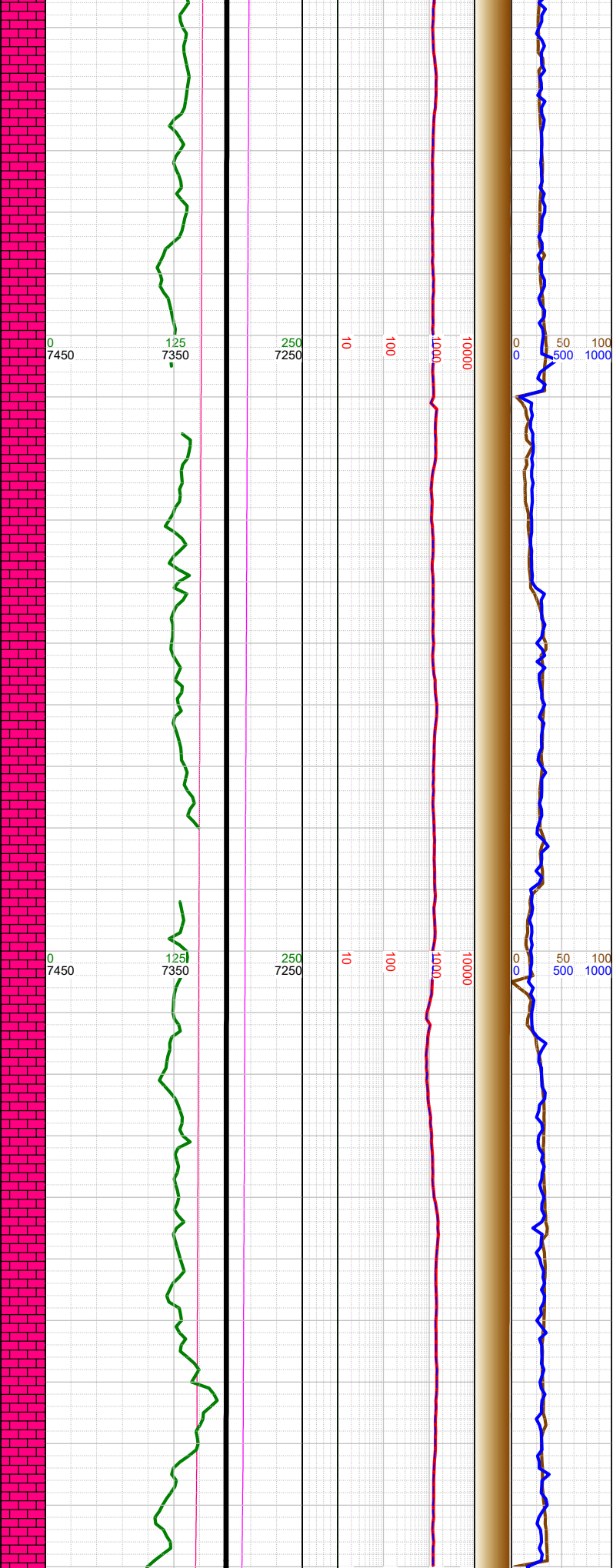
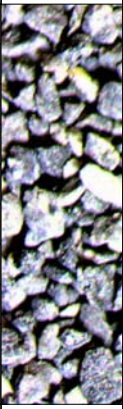

Σ

Σ

Σ

-15587 INC  
89.88, AZM  
267.44, TVD  
7309

-15600 WT  
10.3, VIS 59

-15682 INC  
89.97, AZM  
269.3, TVD  
7309.13

-15700 WT  
10.3, VIS 55

-15777 INC  
89.75, AZM  
269.28, TVD  
7309.36

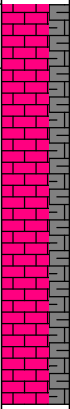

-15750 CHK: lt-med gy-brn, sft-sbfrm, sbblky, mot, v calc, rthy lstr; MARL: dk gy-blk, sbblky-sbplty, sft-sbfrm, v calc, mod arg, sl silty; tr forams; mod foss frags; tr bent; tr pyr;

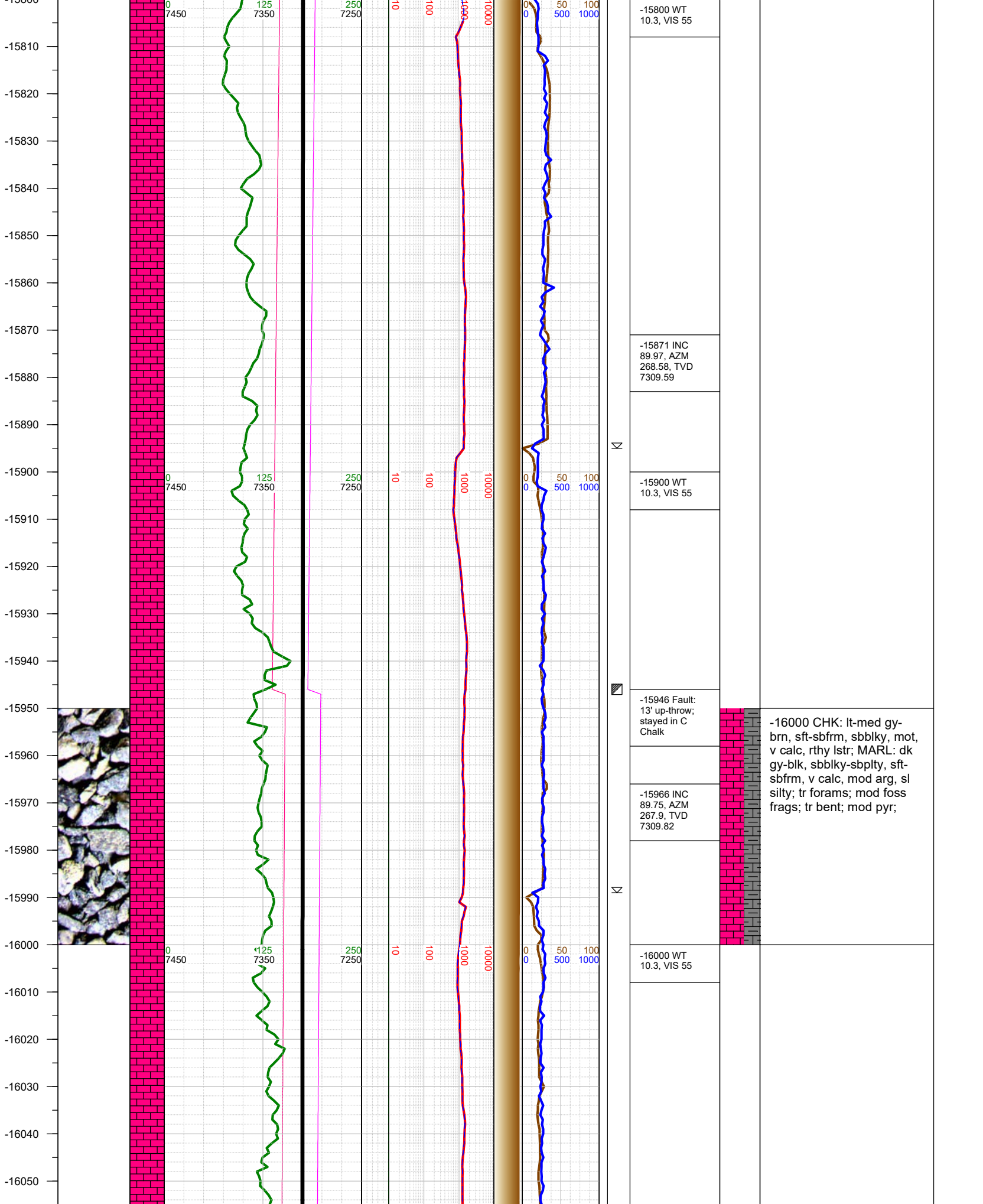

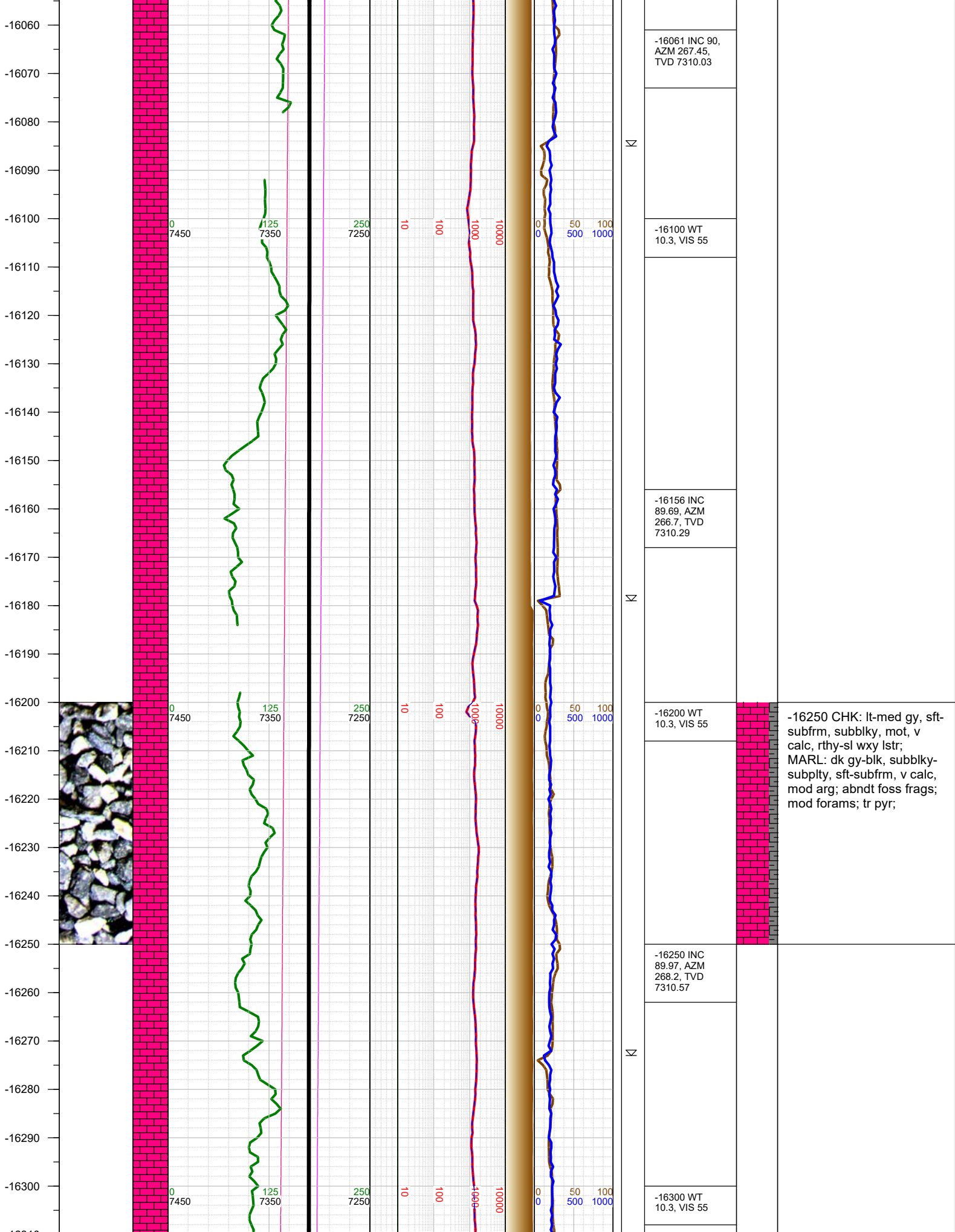



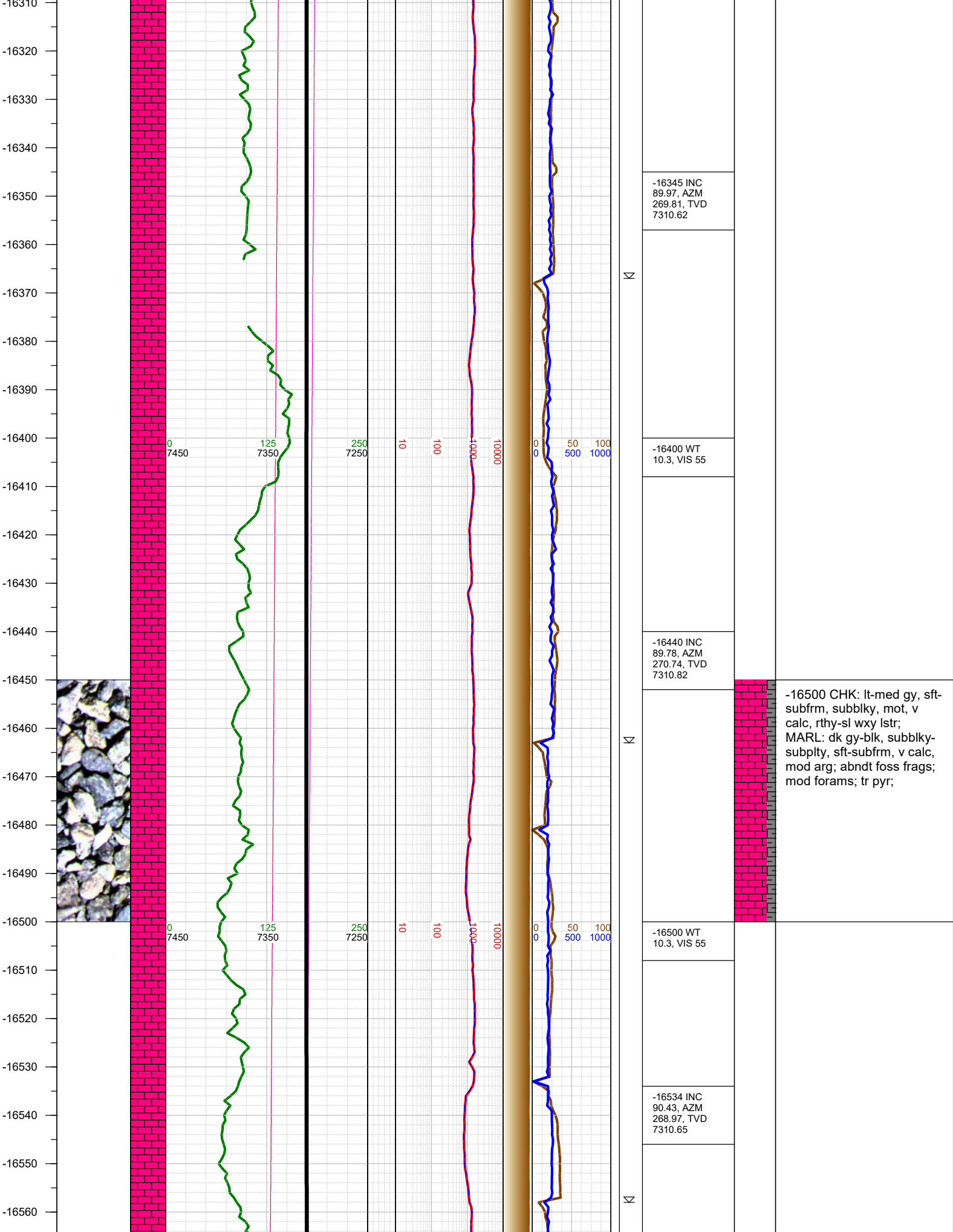

-16570  
-16580  
-16590  
-16600  
-16610  
-16620  
-16630  
-16640  
-16650  
-16660  
-16670  
-16680  
-16690  
-16700  
-16710  
-16720  
-16730  
-16740  
-16750  
-16760  
-16770  
-16780  
-16790  
-16800  
-16810

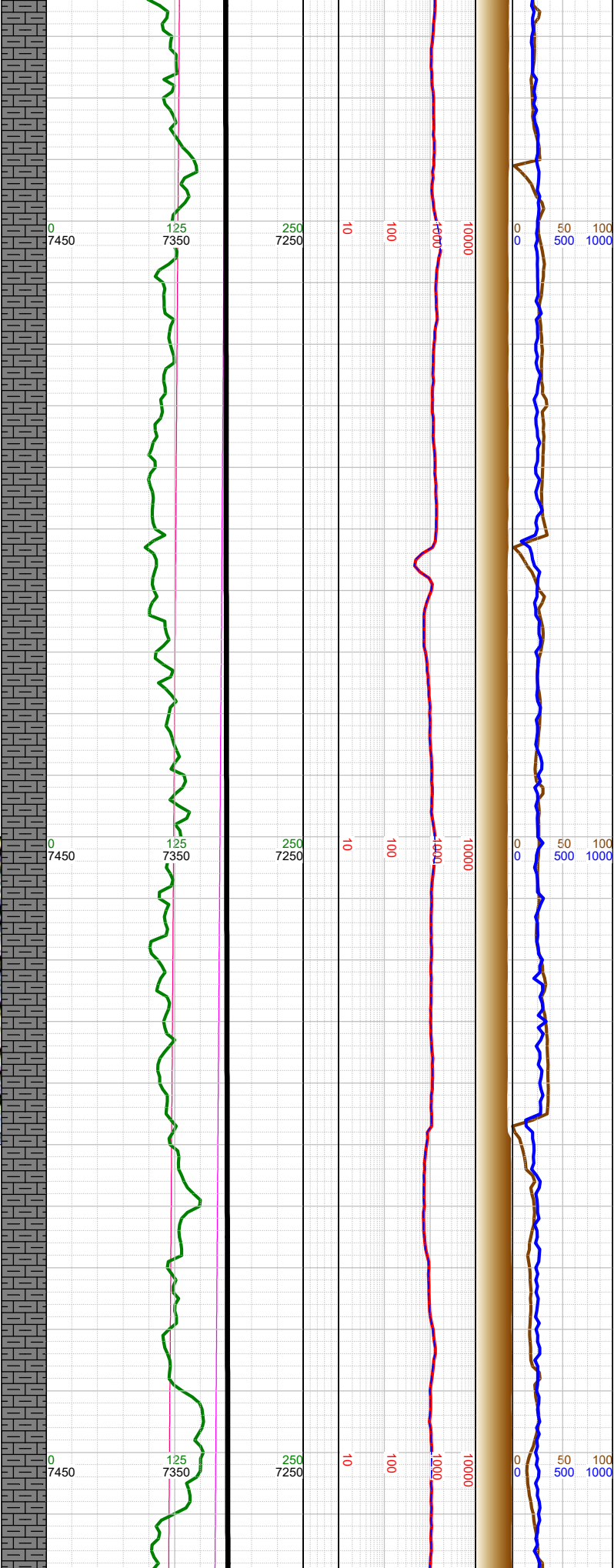
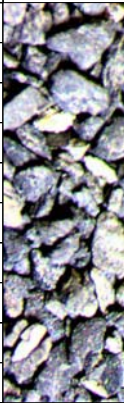

Σ

Σ

-16600 WT 10.3, VIS 55
-16629 INC 90.25, AZM 270.78, TVD 7310.09
-16700 WT 10.3, VIS 55
-16724 INC 90.49, AZM 270.42, TVD 7309.47
-16800 WT 10.3, VIS 54

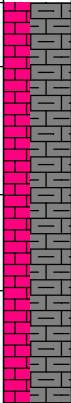

-16750 MARL: dk gy-blk, sbbkly-sbpity, sft-sbfrm, v calc, mod arg, sl silty; CHK: lt-med gy-brn, sft-sbfrm, sbbkly, mot, v calc, rthy lstr; mod forams, mod bent; tr pyr;

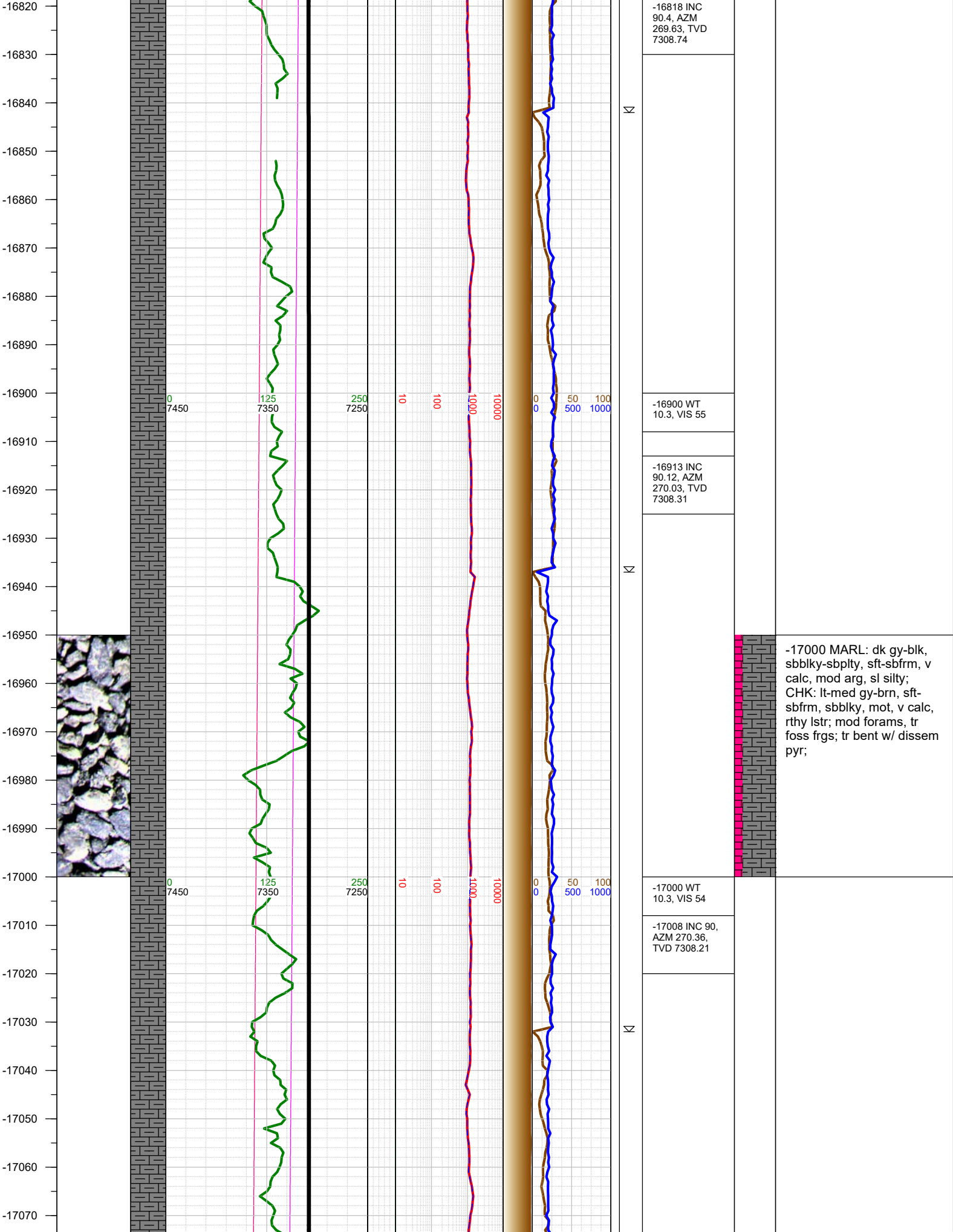



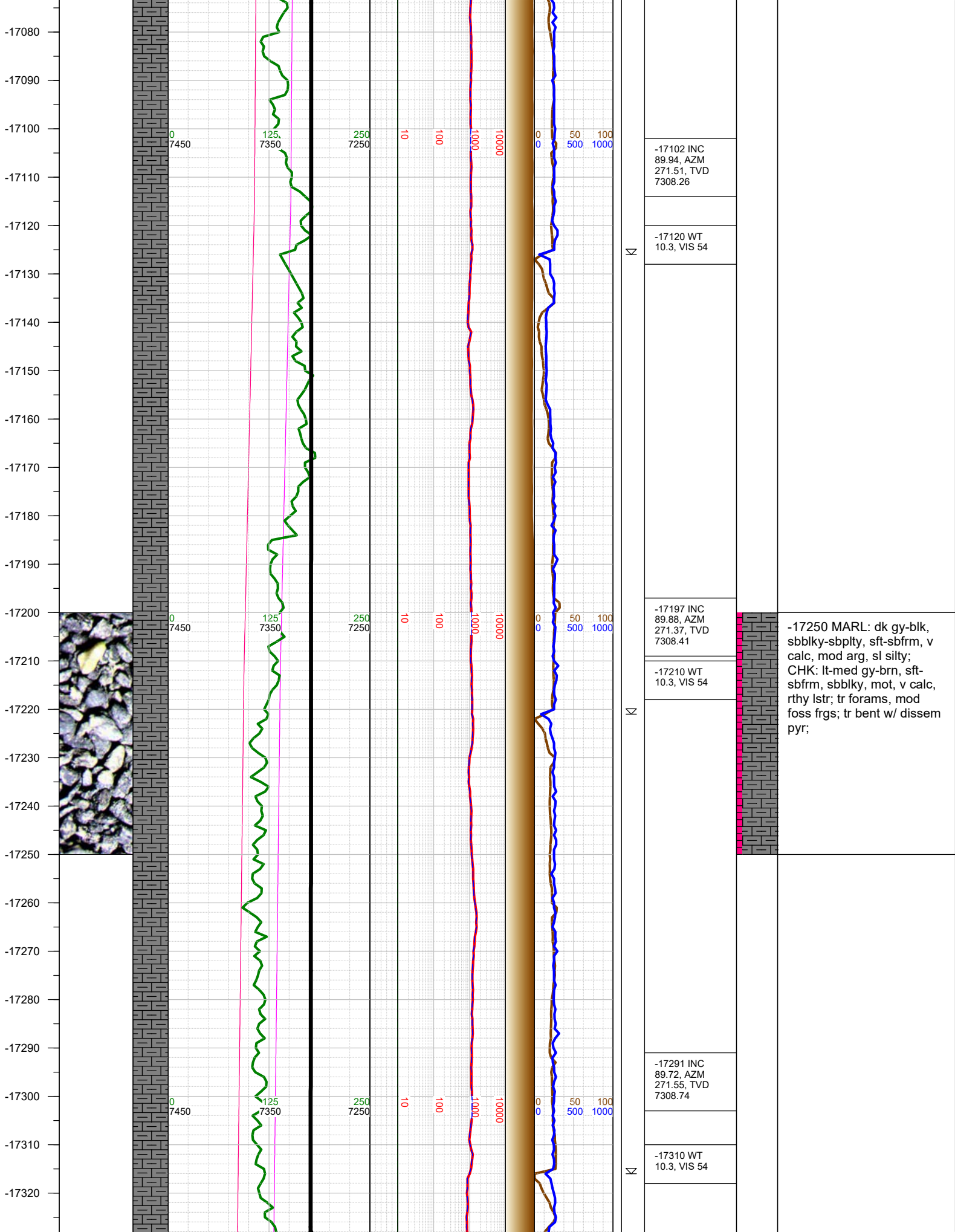

-17330  
-17340  
-17350  
-17360  
-17370  
-17380  
-17390  
-17400  
-17410  
-17420  
-17430  
-17440  
-17450  
-17460  
-17470  
-17480  
-17490  
-17500  
-17510  
-17520  
-17530  
-17540  
-17550  
-17560  
-17570  
-17580

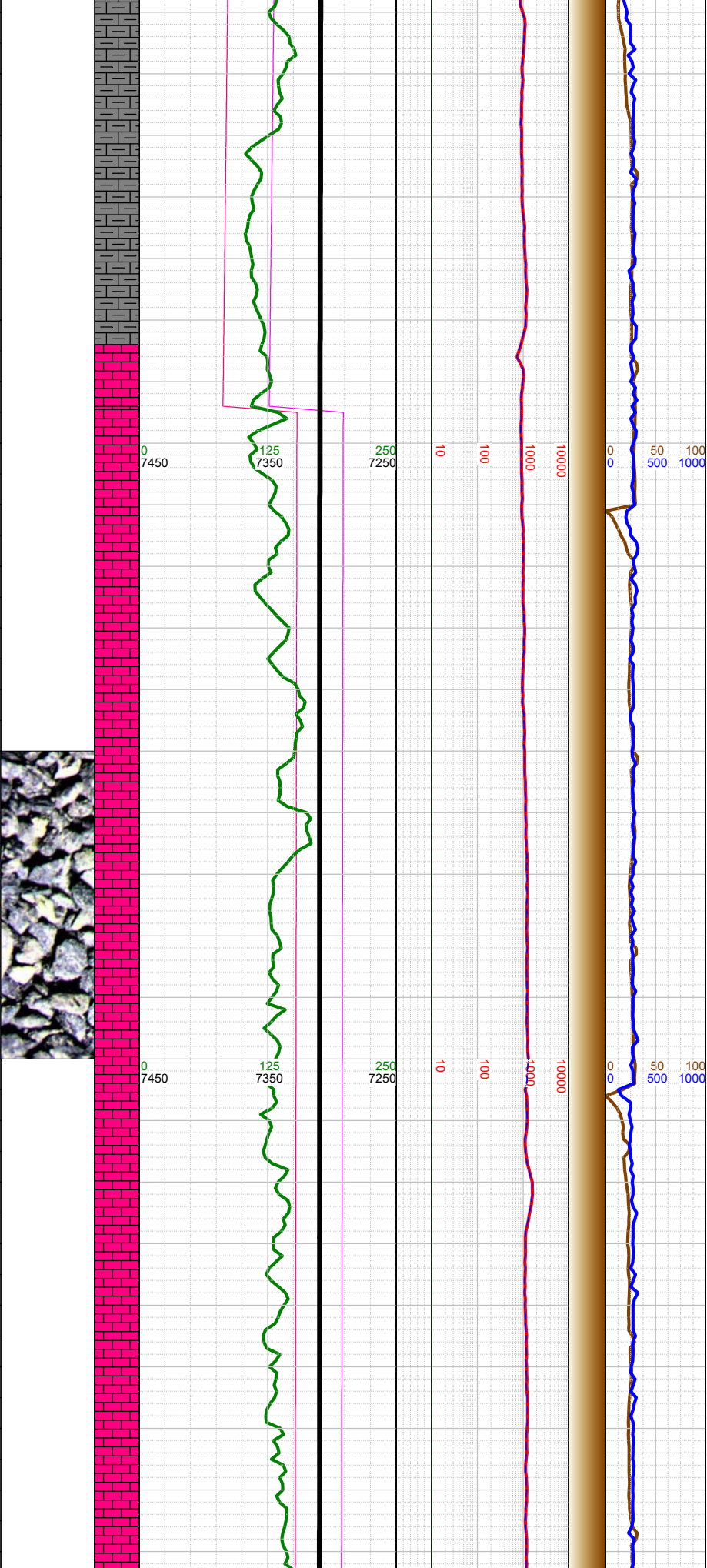

-17386 INC 89.51, AZM 270.8, TVD 7309.38	-17394 Fault: 58' up-throw; went from B Chalk to C Chalk	-17420 WT 10.3, VIS 55		
-17481 INC 90.09, AZM 269.94, TVD 7309.71	-17500 WT 10.4, VIS 55			-17500 CHK: lt-med gy- brn, sft-sbfrm, sbblky, mot, v calc, rthy lstr; MARL: dk gy-blk, sbblky-sbplty, sft- sbfrm, v calc, mod arg, sl silty; tr forams; mod foss frags; tr bent; mod pyr;
-17575 INC 89.88, AZM 269.58, TVD				

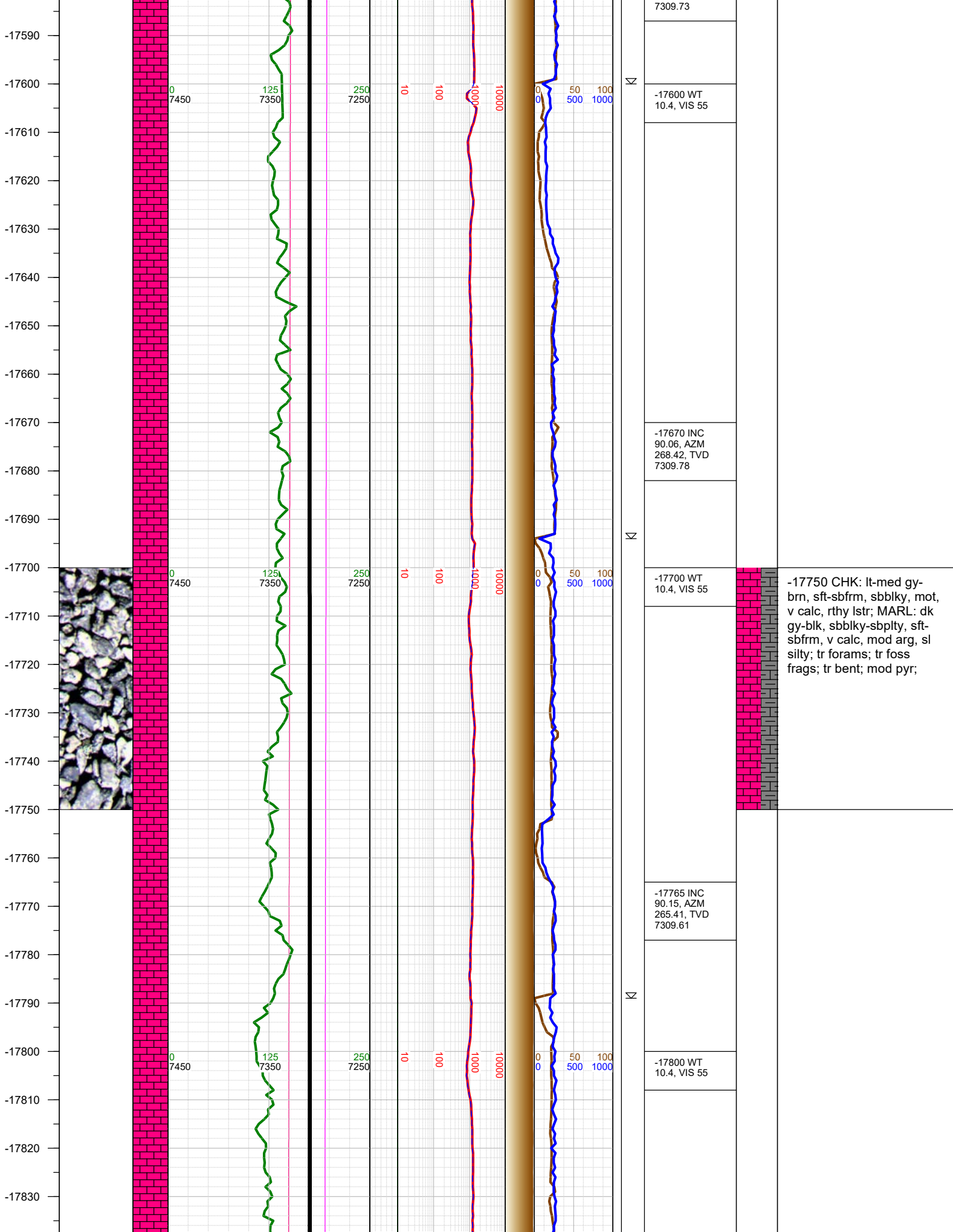



-17840  
-17850  
-17860  
-17870  
-17880  
-17890  
-17900  
-17910  
-17920  
-17930  
-17940  
-17950  
-17960  
-17970  
-17980  
-17990  
-18000  
-18010  
-18020  
-18030  
-18040  
-18050  
-18060  
-18070  
-18080  
-18090

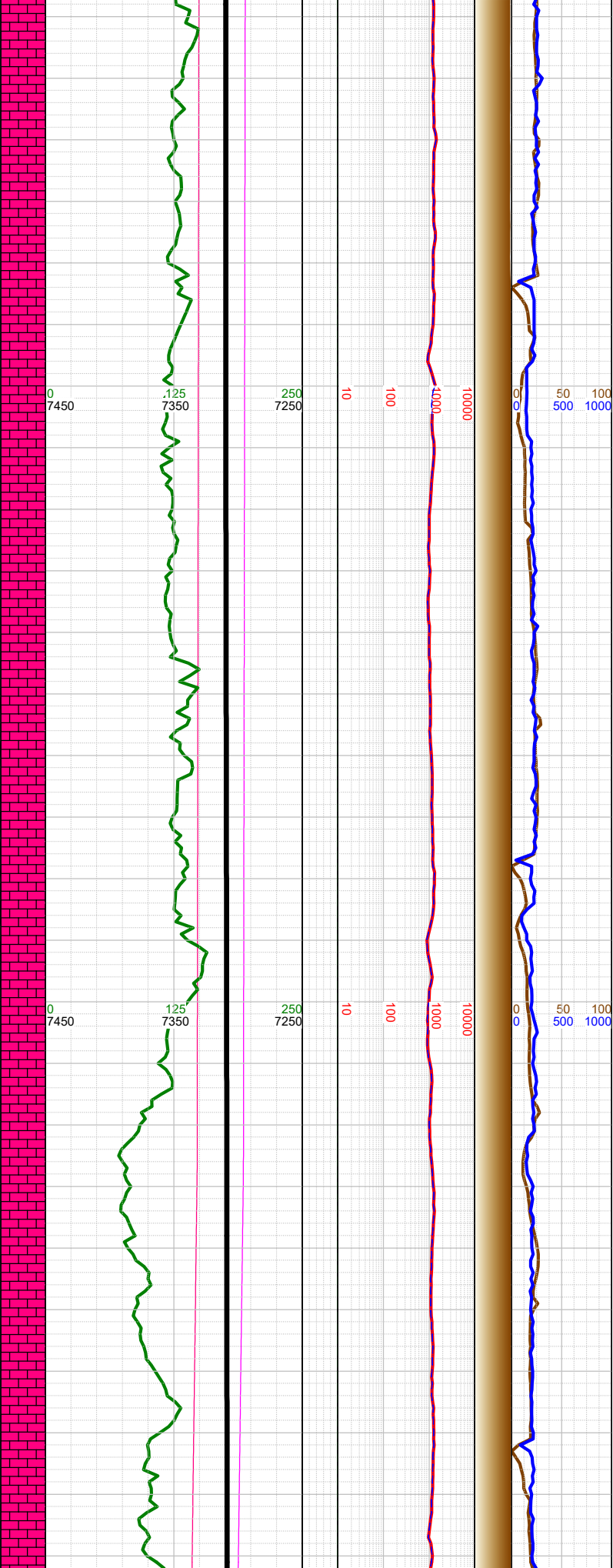
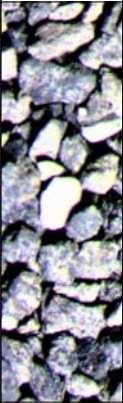

N

N

N

-17859 INC  
89.85, AZM  
263.87, TVD  
7309.61

-17900 WT  
10.4, VIS 57

-17954 INC  
90.46, AZM  
263.7, TVD  
7309.35

-18000 WT  
10.4, VIS 57

-18048 INC  
90.18, AZM  
266.77, TVD  
7308.83

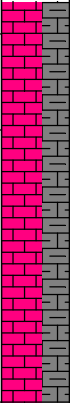

-18000 CHK: lt-med gy-brn, sft-sbfrm, sbblky, mot, v calc, rthy lstr; MARL: dk gy-blk, sbblky-sbplty, sft-sbfrm, v calc, mod arg, sl silty; tr forams; mod foss frags; tr bent; mod pyr;

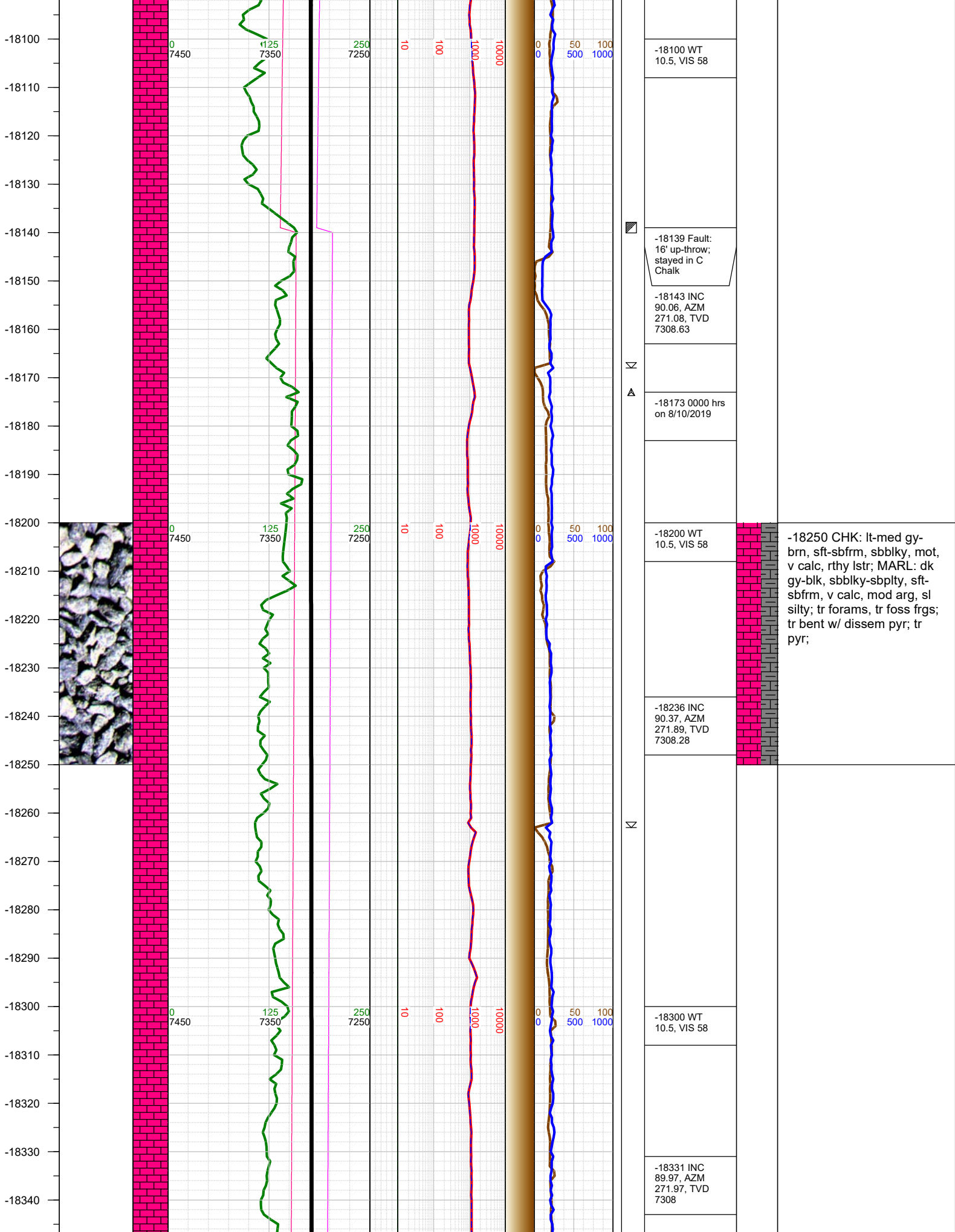

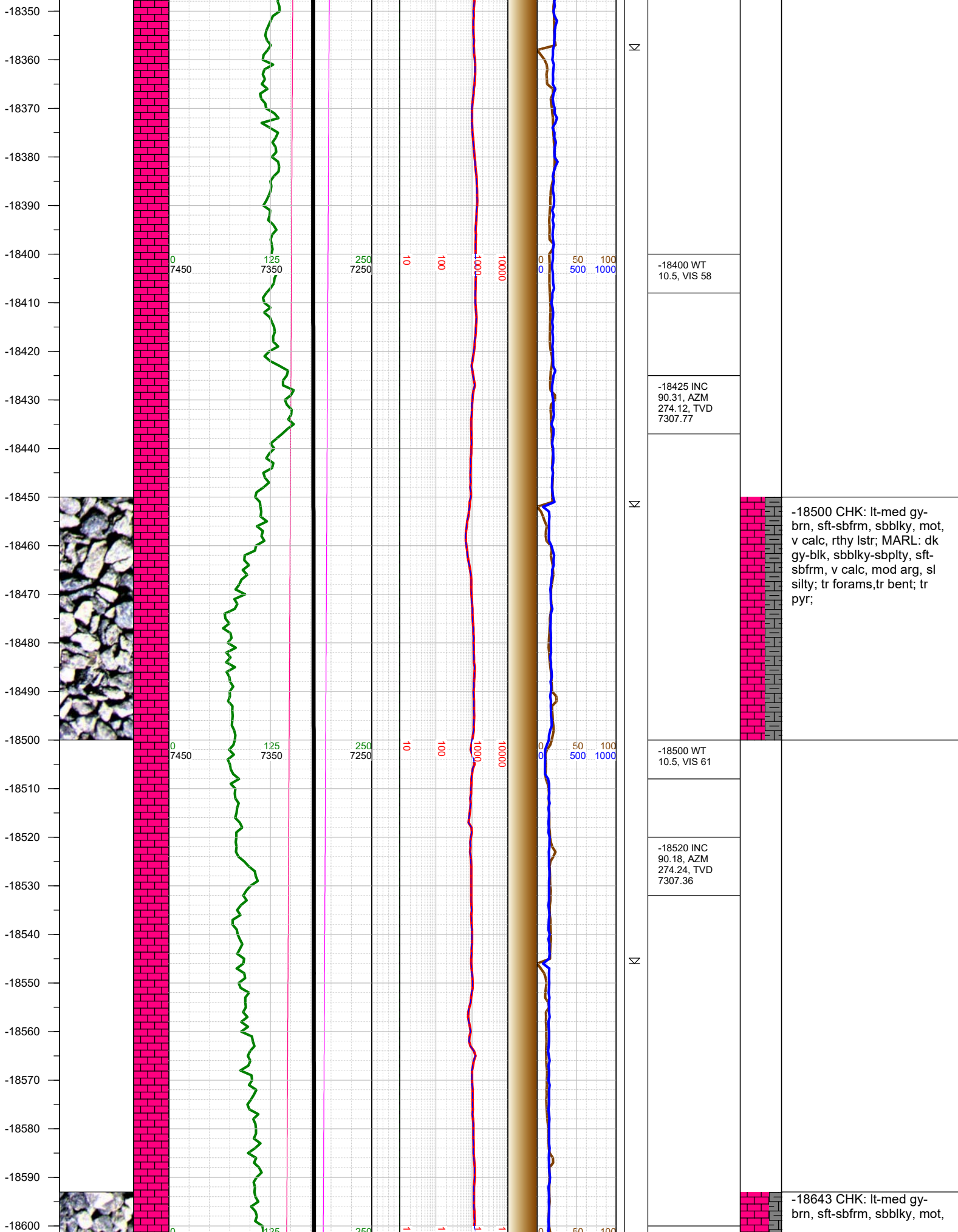



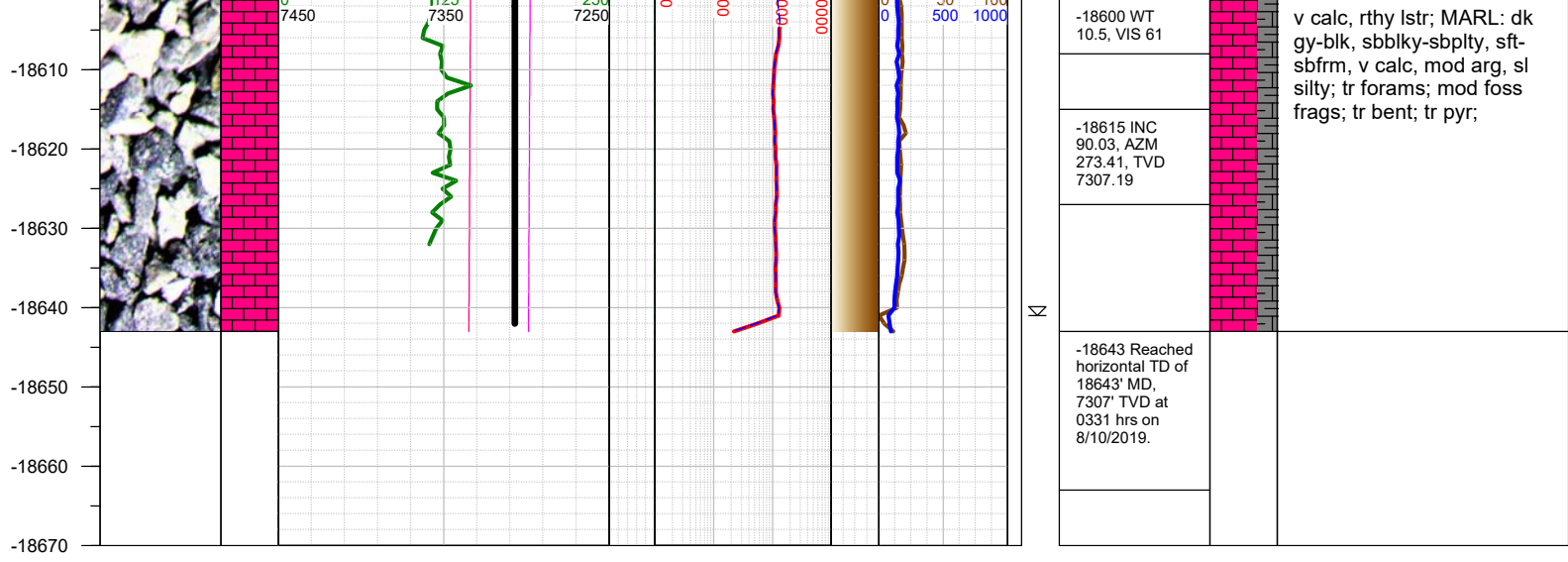

TOTAL DEPTH = 18643'

Thank you for using Earth Science Agency