

NW 1/4

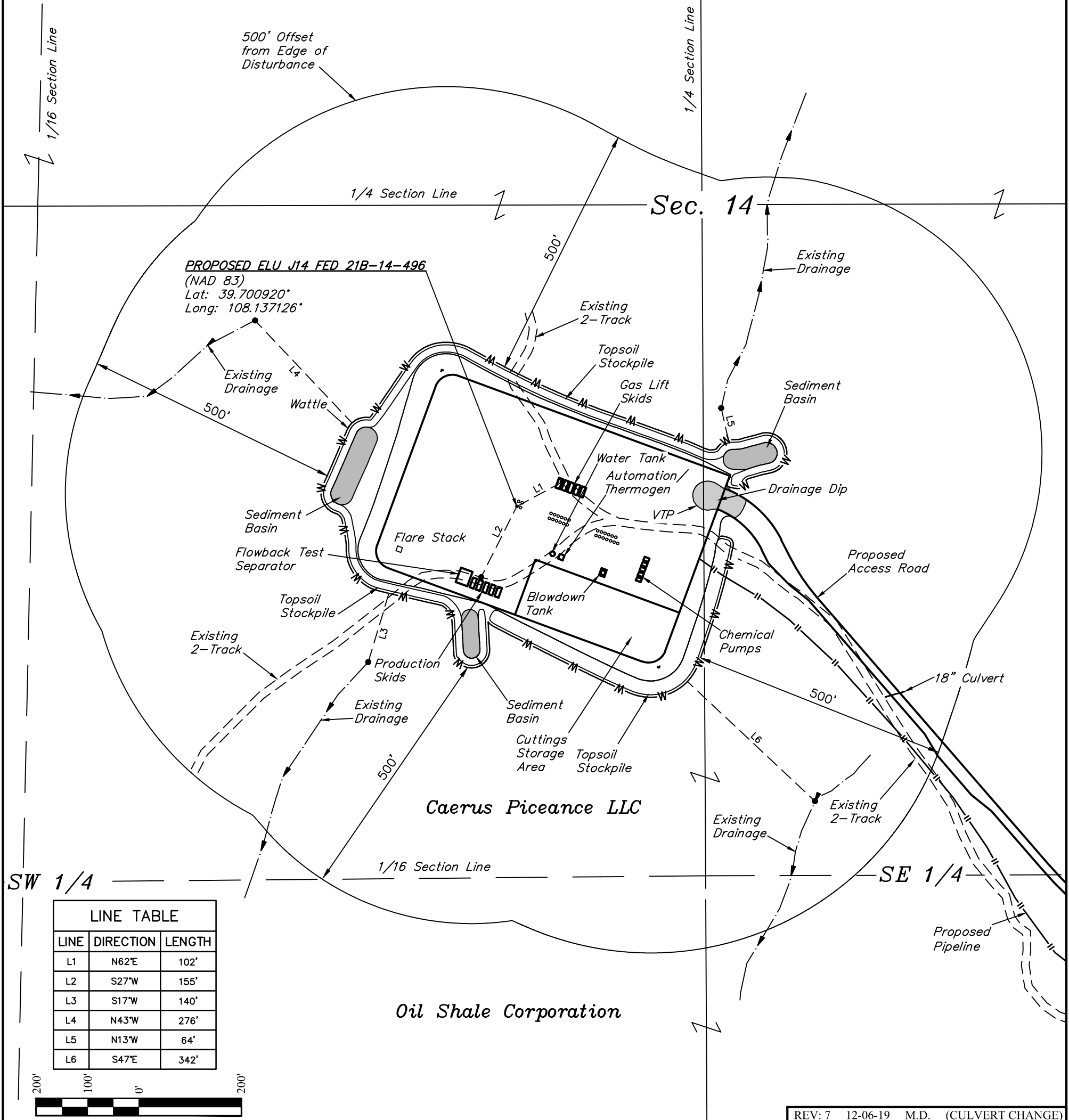

NE 1/4



REV: 7 12-06-19 M.D. (CULVERT CHANGE)

PLANT COMMUNITY		
<input type="checkbox"/>	DISTURBED GRASSLAND	
<input type="checkbox"/>	NATIVE GRASSLAND	
<input checked="" type="checkbox"/>	SHRUB LAND	
<input type="checkbox"/>	PLAINS RIPARIAN	
<input type="checkbox"/>	MOUNTAIN RIPARIAN	
<input type="checkbox"/>	FOREST LAND	
<input type="checkbox"/>	WETLANDS AQUATIC	
<input type="checkbox"/>	ALPINE	
<input type="checkbox"/>	OTHER (Describe):	

CURRENT LAND USE					
CROP LAND:	<input type="checkbox"/> IRRIGATED	<input type="checkbox"/> DRY LAND	<input type="checkbox"/> IMPROVED PASTURE	<input type="checkbox"/> HAY MEADOW	<input type="checkbox"/> CRP
NON-CROP LAND:	<input checked="" type="checkbox"/> RANGELAND	<input type="checkbox"/> TIMBER	<input type="checkbox"/> RECREATIONAL	<input type="checkbox"/> OTHER (Describe)	
SUBDIVIDED:	<input type="checkbox"/> INDUSTRIAL	<input type="checkbox"/> COMMERCIAL	<input type="checkbox"/> RESIDENTIAL		

FUTURE LAND USE					
CROP LAND:	<input type="checkbox"/> IRRIGATED	<input type="checkbox"/> DRY LAND	<input type="checkbox"/> IMPROVED PASTURE	<input type="checkbox"/> HAY MEADOW	<input type="checkbox"/> CRP
NON-CROP LAND:	<input checked="" type="checkbox"/> RANGELAND	<input type="checkbox"/> TIMBER	<input type="checkbox"/> RECREATIONAL	<input type="checkbox"/> OTHER (Describe)	
SUBDIVIDED:	<input type="checkbox"/> INDUSTRIAL	<input type="checkbox"/> COMMERCIAL	<input type="checkbox"/> RESIDENTIAL		

NOTES:
• There are no existing improvements within 500' of the proposed disturbance.

Caerus Oil & Gas LLC

ELU J14 FED 496 PAD
NE 1/4 SW 1/4, SECTION 14, T4S, R96W, 6th P.M.
RIO BLANCO COUNTY, COLORADO



UELS, LLC
Corporate Office * 85 South 200 East
Vernal, UT 84078 * (435) 789-1017

SURVEYED BY	DENNIS PETTY, J.L.	12-20-18	SCALE
DRAWN BY	M.D.	01-22-19	1" = 200'

LOCATION DRAWING

FIGURE #6