

MT. HOPE GREEN #41
SE 1/4 Sec 30 T9N R53W



00374837

	QTR	QTR	SEC	TWNS	RANGE	PM	NAME	DEPTH	TPERF	BPERF
A	SW	NW	24	090N	0530W	S	BOLLISH ROBERT	345		
B	SW	SW	24	090N	0530W	S	WERNER DON C & SMITH DON K	318		
C	SW	SW	24	090N	0530W	S	SLATER TIM & JONI	705	480	705
D	SW	SW	24	090N	0530W	S	SLATER TIM & JONI			
E	NE	NW	25	090N	0530W	S	SKAER ENTERPRISES	610	490	610
F	NW	NW	25	090N	0530W	S	BOLLISH & SON RANCH	440		
G	SE	SE	25	090N	0530W	S	STANLEY L T	393		
H	SE	SW	25	090N	0530W	S	GLASSBURN DELBERT & KATHY	420	320	420
I	SE	NE	26	090N	0530W	S	WHITTIER W E COMPANY	355		
J	SW	SW	26	090N	0530W	S	CAREY HARVEY	456		
K	NE	NW	30	090N	0530W	S	SHELL OIL CO	702		
L	SW	NE	31	090N	0530W	S	GREEN BROTHERS	45		
M	NW	SE	31	090N	0530W	S	MONROE ALBERTA			
N		N	32	090N	0530W	S	LOCK DAN			
O	NW	NE	33	090N	0530W	S	HECKEL PETE	310		
P	SE	SW	33	090N	0530W	S	TETSELL A H	45		
Q	SW	SE	34	090N	0530W	S	JACKSON P L			
R	SE	SE	35	090N	0530W	S	BORNHOFT FEEDYARDS INC.			
S	SE	SE	35	090N	0530W	S	BORNHOFF MELVIN F.			
T	SE	SE	35	090N	0530W	S	BORNHOFT MELVIN F	138	118	138

Letter=Choice | F10=Mark 1 | PgUp/PgDn=±20 | UpAr/DnAr =±1 | Esc=Quit

0=WATER WELL

OIL AND GAS WELL/WATER WELL

BASE PLAT

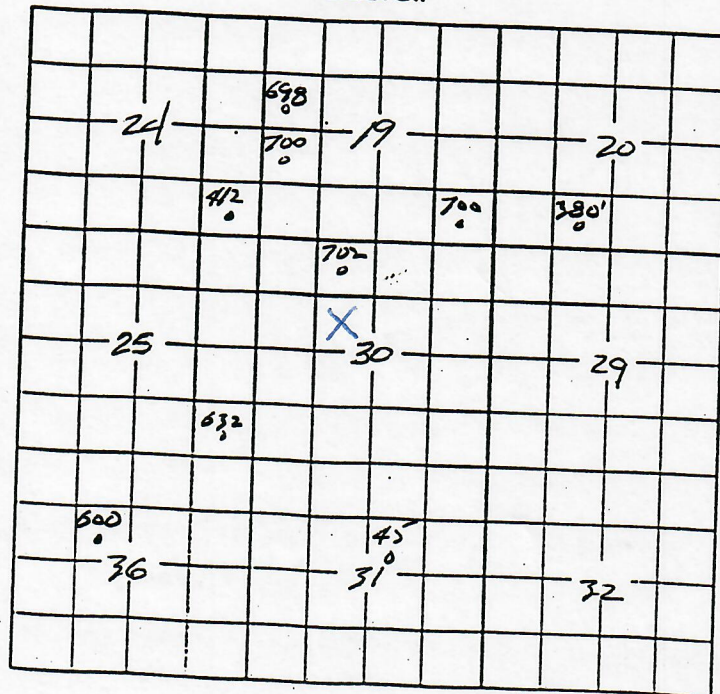

SCHLUMBERGER WELL SURVEYING CORPORATION

HOUSTON, TEXAS



Electrical Log

COUNTY <u>LOGAN</u>		COMPANY <u>THE SHELL OIL CO.</u>	
FIELD or <u>MOUNT HOPE</u>		LOCATION of Well <u>C. F. GREEN #A-5</u>	
LOCATION <u>30-9N-53W</u>		WELL <u>C. F. GREEN #A-5</u>	
SW-SE-NW <u>6</u>		Elevation: D.F. 4203	
COUNTY <u>LOGAN</u>	STATE <u>COLORADO</u>	K.B. or G.L. <u>4/38</u>	
FILING No. <u>4/15/51</u>		FEB 19 1953	

RUN No.	ONE
Date	4/15/51
First Reading	5090
Last Reading	349
Feet Measured	4741
Csg. Schlum.	349
Csg. Driller	352
Depth Reached	5090
Bottom Driller	5090
Depth Datum	DE
Mud Nat.	MAG COGE
Density	10.0
Viscosity	8.0
Resist.	1.98 @ 67°F
Res. BHT	0.9 @ 139°F
PH	@
Wtr. loss	CC 30 min.
Max. Temp. °F	139
Bit Size	7-7/8"
Spchs.—AM	16"
AO	19"
Op. Rig Time	1 1/2 HRS.
Truck No.	601-SIDNEY
Recorded By	PORTER
Witness By	DUREN

REMARKS MUD SAMPLE TAKEN FROM FLOW LINE.

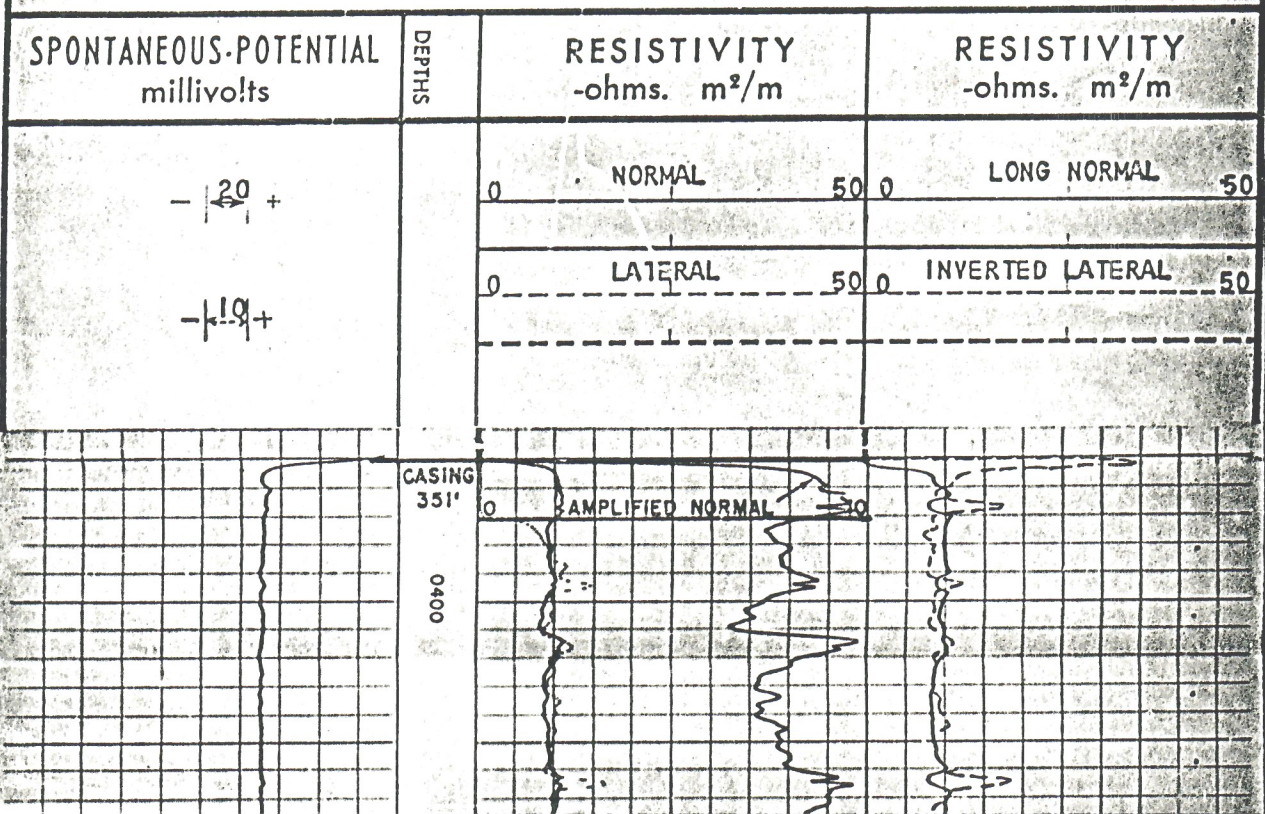

101

CASING
351'

AMPLIFIED NORMAL

0400

0500

0600

0700

0800

0900

1000

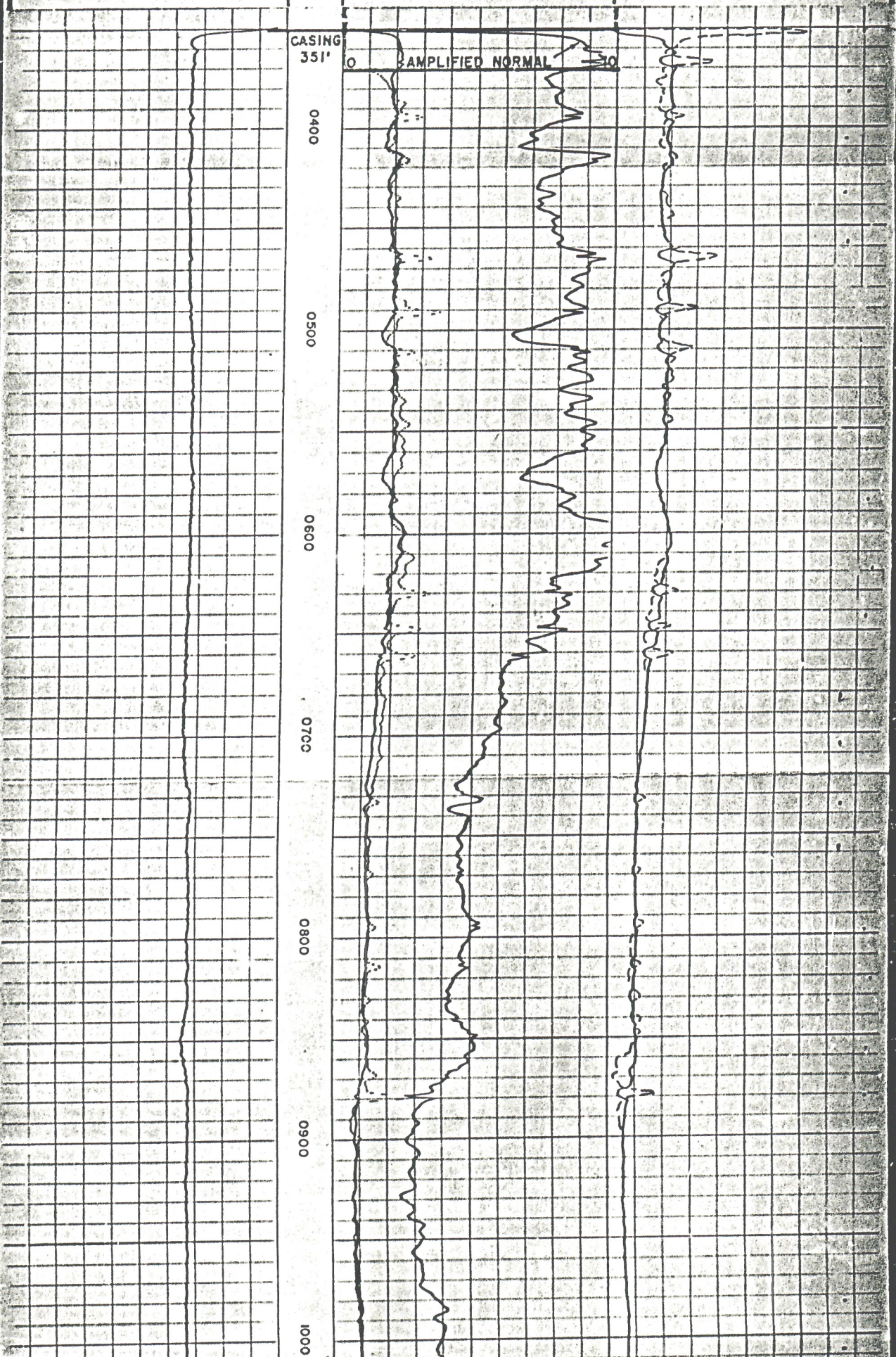

REX MONAHAN
BASIC WELL DESCRIPTIONS



Well: Mt. Hope-Green #41

Location: SE NW Sec. 30-T9N-R53W

Elevations: GR 4192' KB 4203'

PBTD: 4972' KB

Perforations: 4871'-4890' KB

Production Casing: 4-1/2" O.D., 9.5#/ft., J-55

Hole Size: 7-7/8" Bit

Surface Casing: 8-5/8" O.D., 32#/ft. set to 352' KB

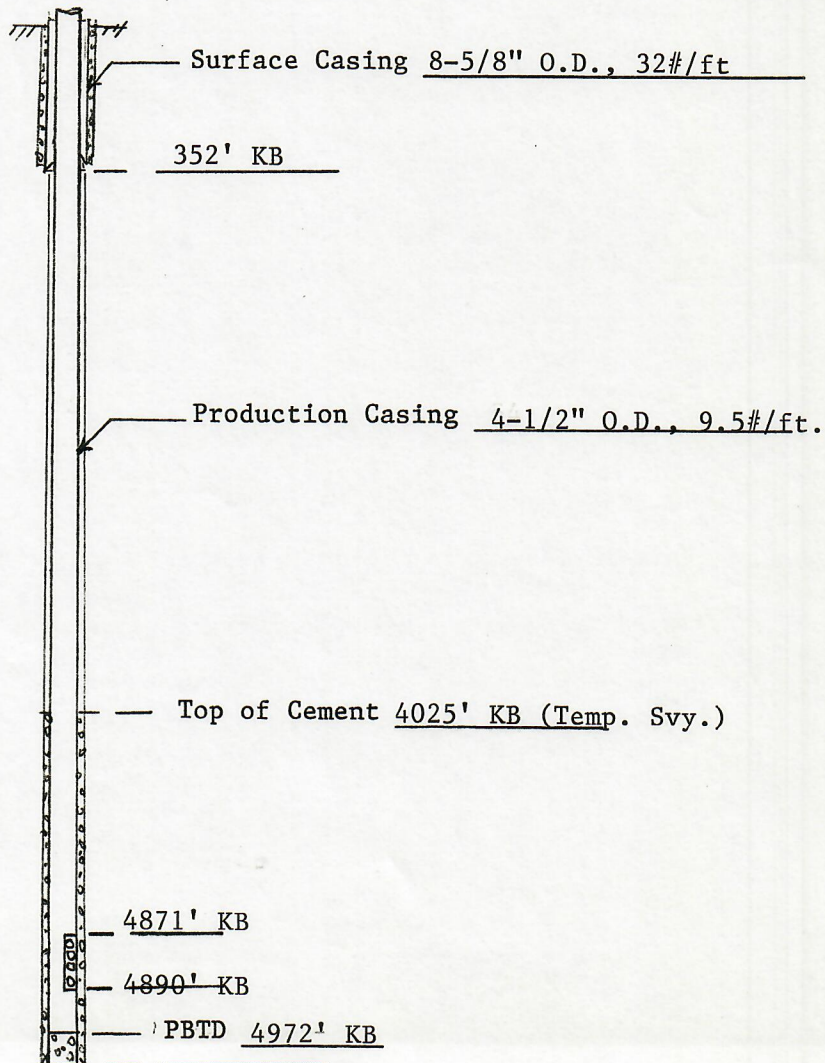

REX MONAHAN
BASIC WELL DESCRIPTIONS
PROPOSED PLUGGING CONFIGURATION

RECEIVED

NOV 24 1997

COLO. OIL & GAS CONS. COMM.

Well: Mt. Hope-Green #41

Location: SE NW Sec. 30-T9N-R53W

Elevations: GR _____ KB _____

PBTD: _____

Perforations: _____

Production Casing: _____

Hole Size: _____

Surface Casing: _____

