

John W. Wharton

Registered Land Surveyor

Meeker, Colorado



WELL LOCATION  
SKETCH MAP  
TOW CREEK FIELD

Sec. 19, T. 6 N. - R. 86 W.  
of the 6th. Principal Meridian  
Routt County, Colorado.

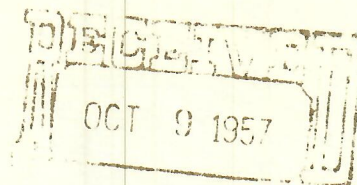

OIL & GAS  
COMMISSION

Location # 1 being in NW $\frac{1}{4}$  of NW $\frac{1}{4}$  of NE $\frac{1}{4}$  Sec. 19, Ground Elevation 6763  
100 Ft. South 6771  
Location # 2 being in NE $\frac{1}{4}$  of NW $\frac{1}{4}$  of NE $\frac{1}{4}$  Sec. 19, Ground Elevation 6743  
100 Ft. South 6731

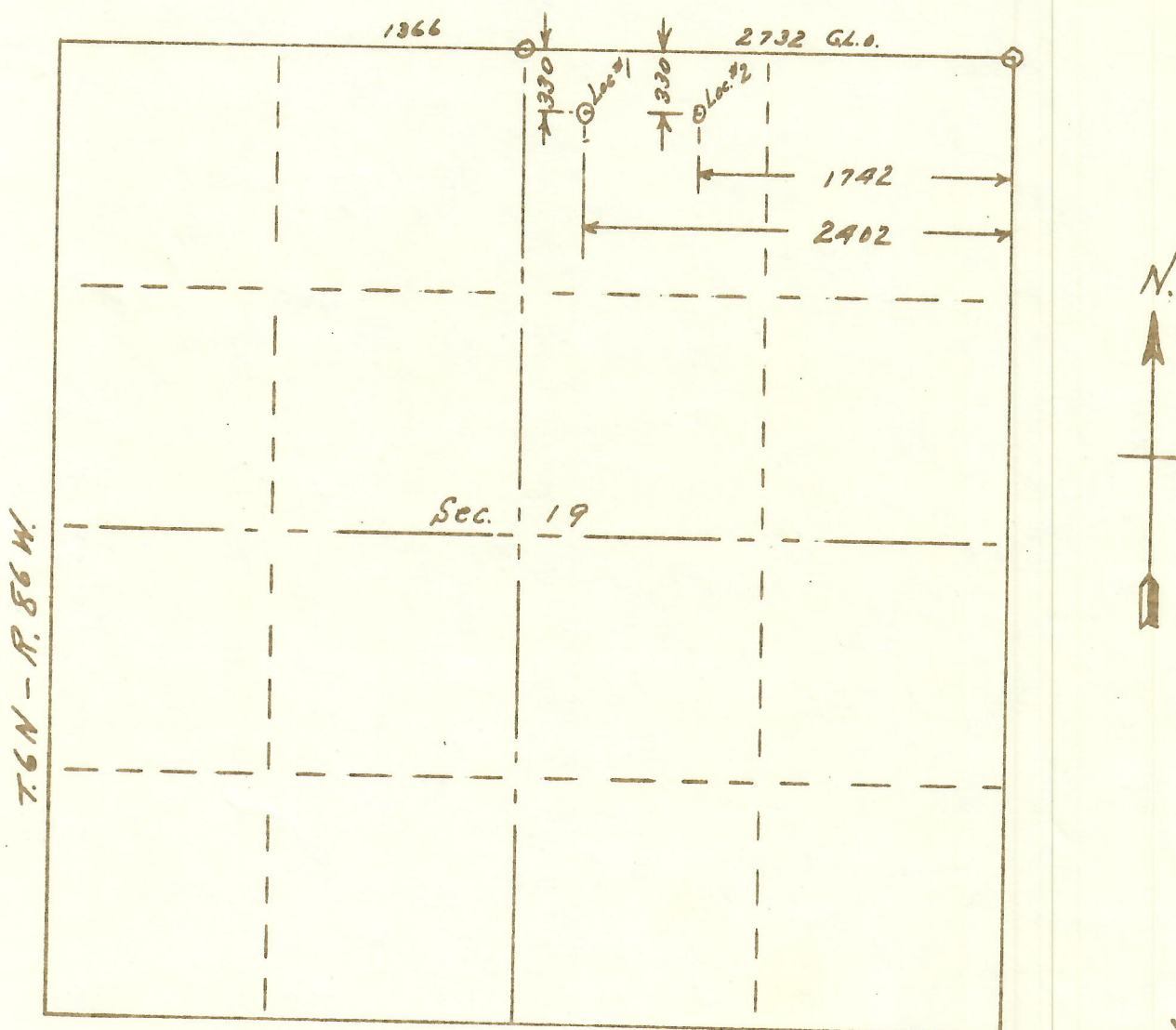

The above two locations were staked by me on August 1 & 2, 1957  
and are true to the best of my knowledge

*John W. Wharton*  
Land Surveyor.