



00788272

RECEIVED

DEC - 6 1966

COLO. OIL & GAS CONS. COMM.

R. 54W.

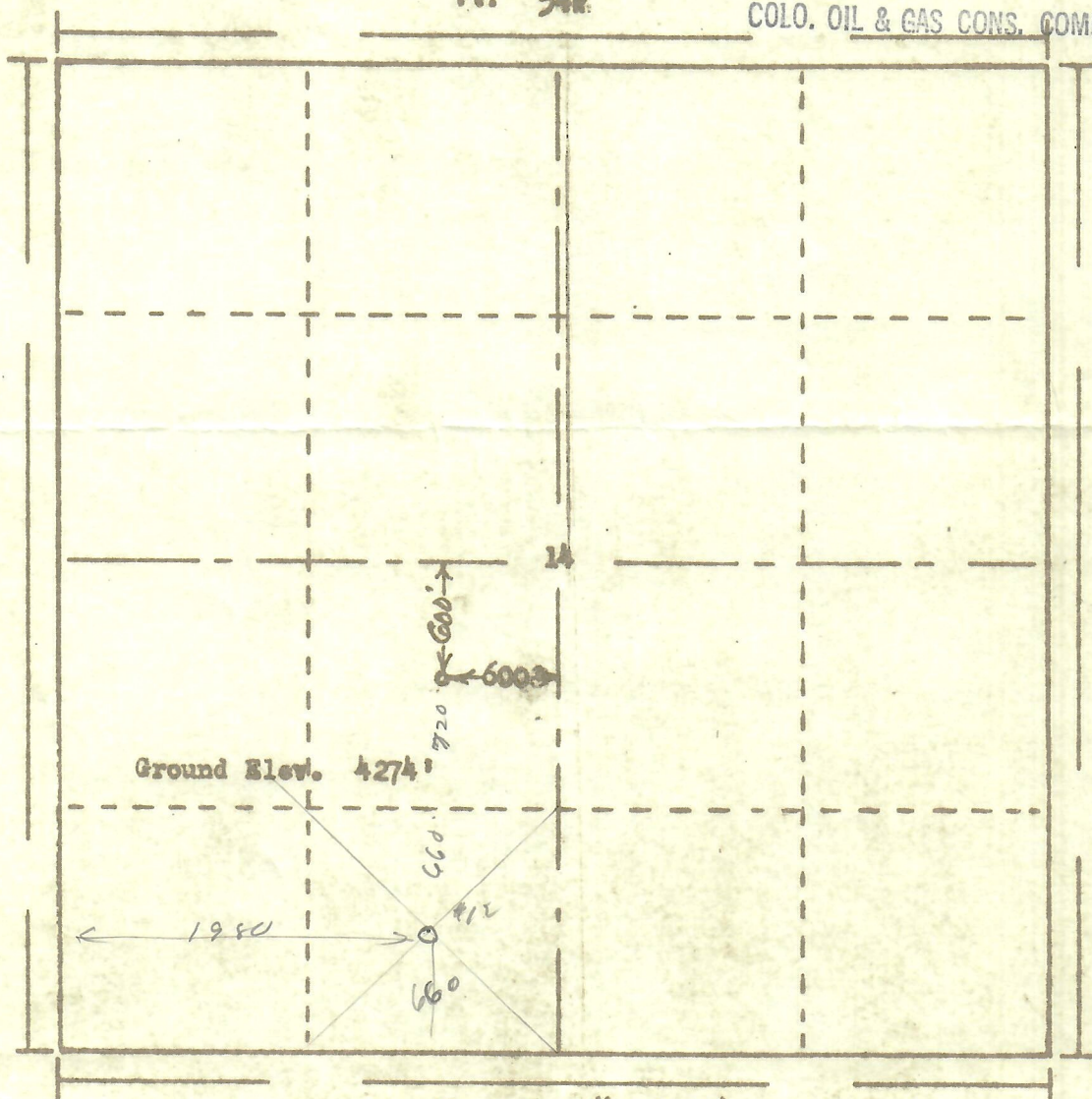

Scale ... 1" = 1000'

Powers Surveyors, Inc. of Denver, Colorado
 has in accordance with a request from Mrs. Olson
 for A.M. Guiden determined the
 Location of No. 2 Hendriks
 to be 600' E & 600' N Section 24 Township 9N
 Range of the 54W of the 6th Principal Meridian
 Logan County, Colorado

I hereby certify that this plat is an
 accurate representation of a correct
 survey showing the location of

Date: 12-1-66

R. G. Olson
 Licensed Land Surveyor No. 2853
 State of Colorado

T. 9 N

$$\begin{array}{r} 2640 \\ - 460 \\ \hline 600 \end{array}$$

$$\begin{array}{r} 60 \\ 1380 \end{array}$$

$$\begin{array}{r} 2640 \\ - 1260 \\ \hline 1380 \end{array}$$