

HALLIBURTON

iCem[®] Service

LARAMIE ENERGY LLC

For: Chuck Mallary

Date: Sunday, October 01, 2017

HG Federal 35-01W Surface PJR

API# 05-077-09306-00

Sincerely,

Grand Junction Cement Engineering

2.0 Real-Time Job Summary

2.1 Job Event Log

Type	Seq. No.	Graph Label	Date	Time	Source	DH Density (ppg)	Comb Pump Rate (bbl/min)	PS Pump Press (psi)	Pump Stg Tot (bbl)	Comments
Event	1	Call Out	10/1/2017	06:00:00	USER					ON LOCATION REQUESTED 11:00
Event	2	Pre-Convoy Safety Meeting	10/1/2017	08:45:00	USER					ALL HES PRESENT
Event	3	Crew Leave Yard	10/1/2017	09:00:00	USER					
Event	4	Arrive at Location from Service Center	10/1/2017	11:15:00	USER					RIG PULLING DP
Event	5	Assessment Of Location Safety Meeting	10/1/2017	11:30:00	USER					MET WITH COMPANY REP, DISCUSSED JOB PROCEDURE, SDS OFFERED
Event	6	Pre-Rig Up Safety Meeting	10/1/2017	13:30:00	USER					ALL HES PRESENT
Event	7	Rig-Up Completed	10/1/2017	15:54:41	USER					1-ELITE,1-660 BULK TRAILER, 8.625" QL, 2" PUMP IRON, 4" SUCTION HOSE
Event	8	Other	10/1/2017	15:57:39	USER					WATER: TEMP-50, CL-<500, PH-7
Event	9	Pre-Job Safety Meeting	10/1/2017	16:45:00	USER					ALL HES AND RIG CREW PRESENT
Event	10	Start Job	10/1/2017	16:54:00	USER	8.36	0.00	2.00	0.0	TD-1024', TP-1014', SJ-42.12', CSG-8.625" 24# J55, OH-11, MUD-10.1PPG
Event	11	Prime Pumps	10/1/2017	16:56:43	USER	8.35	0.00	11.00	32.0	FRESH WATER
Event	12	Drop Bottom Plug	10/1/2017	16:56:59	USER					PLUG AWAY
Event	13	Test Lines	10/1/2017	17:00:45	COM5	8.41	0.00	3150.00	2.1	PRESSURE HELD

Event	14	Pump Water Spacer	10/1/2017	17:03:43	COM5	8.35	4.00	125.00	0.0	FRESH WATER
Event	15	Check weight	10/1/2017	17:09:08	COM5					WEIGHT VERIFIED BY PRESSURIZED MUD SCALES
Event	16	Pump Lead Cement	10/1/2017	17:16:40	COM5	12.30	6.00	270.00	45.1	VARICEM LEAD 103SKS, 12.3PPG, 2.46CF/SK, 14.17GAL/SK
Event	17	Bottom Plug Landed	10/1/2017	17:20:44	USER					RUPTURED 950 PSI
Event	18	Pump Tail Cement	10/1/2017	17:27:01	COM5	12.80	6.00	148.00	42.3	VARICEM TAIL 109SKS, 12.8PPG, 2.18CF/SK, 12.11GAL/SK
Event	19	Shutdown	10/1/2017	17:35:00	USER					END OF CEMENT
Event	20	Drop Top Plug	10/1/2017	17:37:20	USER					CLEANED PUMPS AND LINES ON TOP OF PLUG
Event	21	Pump Displacement	10/1/2017	17:38:25	USER	8.34	8.00	522.00	61.8	FRESH WATER
Event	22	Slow Rate	10/1/2017	17:48:20	USER	8.32	2.00	229.00	51.8	SLOW RATE LAST 10 BBLS
Event	23	Bump Plug	10/1/2017	17:53:02	USER	8.34	2.00	250.00	61.8	PLUG BUMPED 250 PSI
Event	24	Casing Test	10/1/2017	17:54:01	USER	8.38	0.00	2191.00	62.3	2191PSI 10 MINUTE CASING TEST
Event	25	Check Floats	10/1/2017	18:04:03	USER	8.39	0.00	0.00	0.0	FLOATS HELD .5 BBL BACK
Event	26	End Job	10/1/2017	18:04:29	COM5					GOOD RETURNS THROUGH OUT JOB. 20 BBLS CEMENT TO SURFACE
Event	27	Post-Job Safety Meeting (Pre Rig-Down)	10/1/2017	18:06:00	USER					ALL HES PRESENT
Event	28	Rig-Down Completed	10/1/2017	18:30:00	USER					
Event	29	Pre-Convoy Safety Meeting	10/1/2017	18:45:00	USER					ALL HES PRESENT
Event	30	Crew Leave Location	10/1/2017	19:00:00	USER					THANK YOU FOR CHOOSING HALLIBURTON, ANDREW BRENNECKE AND CREW

LARAMIE - HG FED 35-01W - 8.625" SURFACE

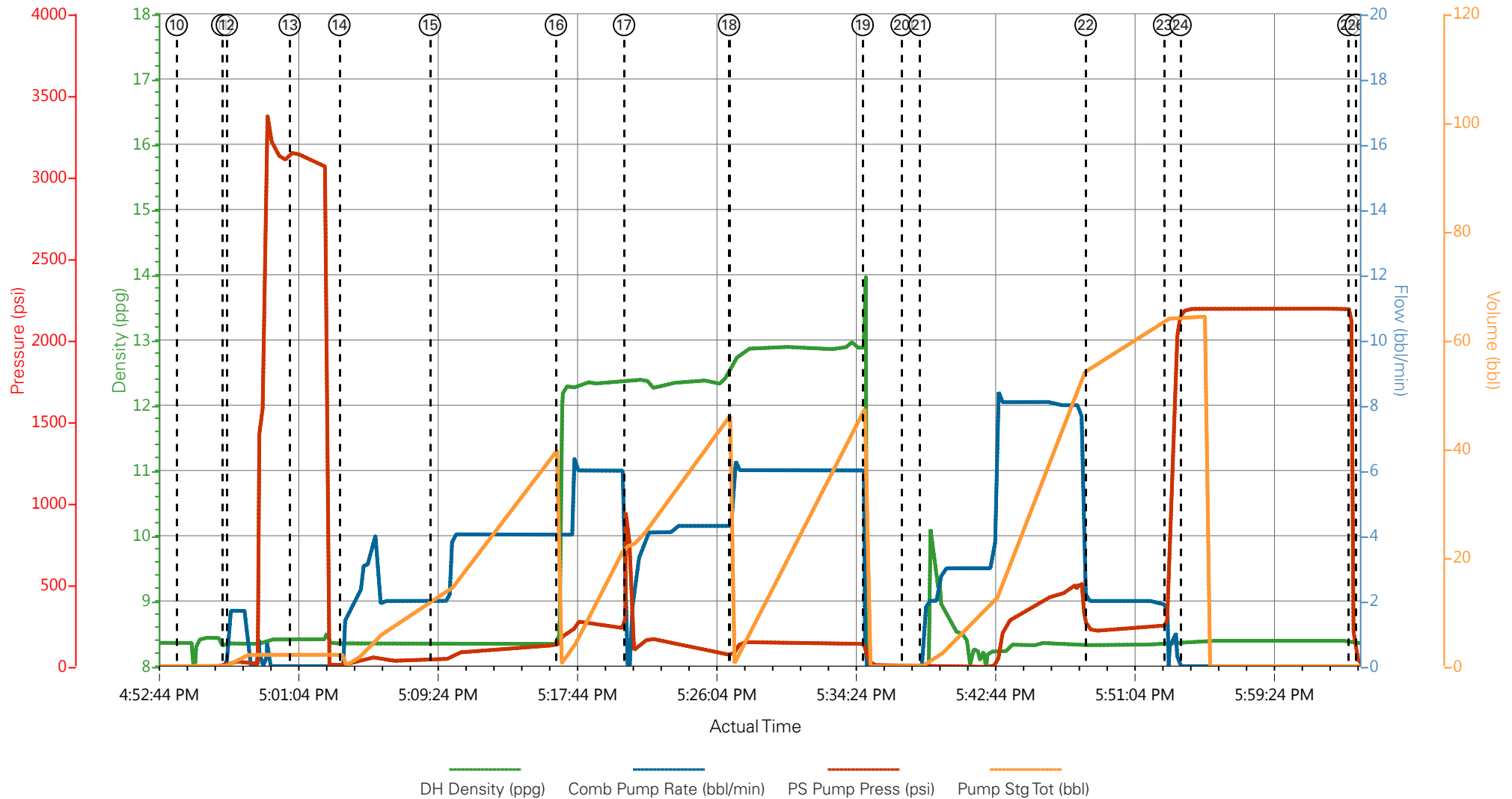

① Call Out n/a;n/a;n/a;n/a	⑨ Pre-Job Safety Meeting 8.36;0;-2;0	⑰ Bottom Plug Landed 12.37;0;803;22.1	25 Check Floats 8.39;0;1695;0
② Pre-Convoy Safety Meeting n/a;n/a;n/a;n/a	⑩ Start Job 8.36;0;-2;0	⑱ Pump Tail Cement 12.65;4.3;73;0	26 End Job 8.34;0;25.04;0
③ Crew Leave Yard n/a;n/a;n/a;n/a	⑪ Prime Pumps 8.35;0;11;0	⑲ Shutdown 12.74;0;79.02;47.5	27 Post-Job Safety Meeting (Pre Rig-Down) n/a;n/a;n/a;n/a
④ Arrive at Location from Service Center n/a;n/a;n/a;n/a	⑫ Drop Bottom Plug 8.35;1.7;24;0.4	20 Drop Top Plug -0.01;0;-2;0	28 Rig-Down Completed n/a;n/a;n/a;n/a
⑤ Assessment Of Location Safety Meeting n/a;n/a;n/a;n/a	⑬ Test Lines 8.41;0;3150;2.1	21 Pump Displacement 0.4;0.9;2;0.1	29 Pre-Convoy Safety Meeting n/a;n/a;n/a;n/a
⑥ Pre-Rig Up Safety Meeting n/a;n/a;n/a;n/a	⑭ Pump Water Spacer 8.35;0;5;0	22 Slow Rate 8.32;2;229;54.7	30 Crew Leave Location n/a;n/a;n/a;n/a
⑦ Rig-Up Completed 0.04;0;-1;3.6	⑮ Check weight 8.33;2;41;11.9	23 Bump Plug 8.34;0.9;447;63.9	
⑧ Other 0.04;0;-1;3.6	⑯ Pump Lead Cement 8.72;4;134;0	24 Casing Test 8.38;0;2180;64.3	

LARAMIE - HG FED 35-01W - 8.625" SURFACE

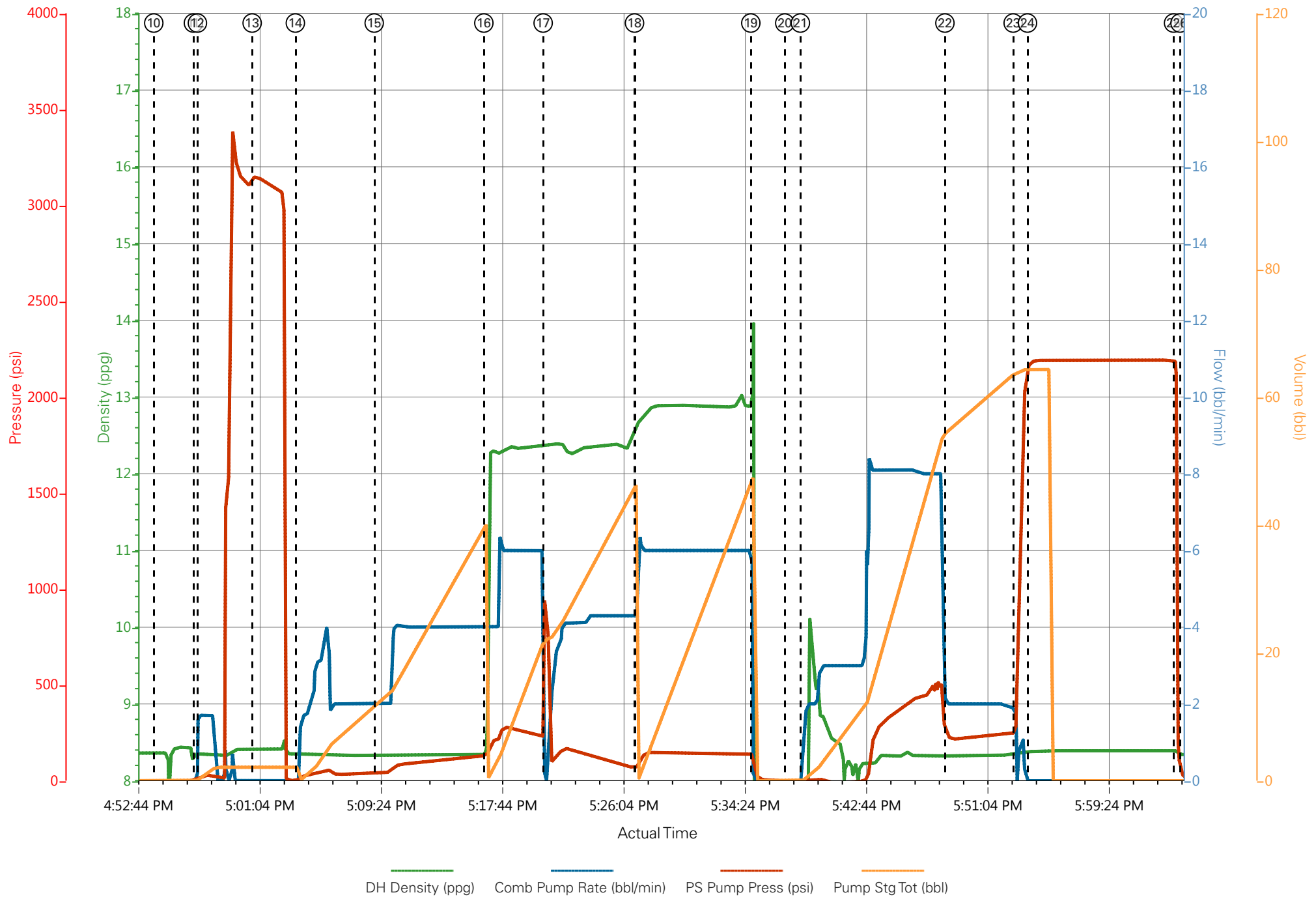

HALLIBURTON

iCem[®] Service

LARAMIE ENERGY II LLC EBUSINESS

For: Laramie

Date: Tuesday, November 28, 2017

HELLS GULTCH FED 35-01W Production

Job Date: Monday, November 27, 2017

Sincerely,
Grand Junction Cement Engineering

1.0 Real-Time Job Summary

1.1 Job Event Log

Type	Seq. No.	Graph Label	Date	Time	Source	Pass-Side Pump Pressure (psi)	Downhole Density (ppg)	Combined Pump Rate (bbl/min)	Pump Stage Total (bbl)	Comments
Event	1	Call Out	11/27/2017	14:00:00	USER					REQUESTED ON LOCATION @ 2000
Event	2	Pre-Convoy Safety Meeting	11/27/2017	16:20:00	USER					ALL HES PRESENT
Event	3	Crew Leave Yard	11/27/2017	16:30:00	USER					1 F550, 1 PUMP TRUCK & 2 660 BULK TURCK
Event	4	Arrive At Loc	11/27/2017	19:00:00	USER					RIG RUNNING CASING
Event	5	Assessment Of Location Safety Meeting	11/27/2017	19:10:00	USER					MET WITH COMP REP, MATT, AND WENT OVER NUMBERS AND JOB PROCEDURE. WALKED AROUND LOCATION AND COLLECTED WATER SAMPLE (PH- 7, CHLORIDES- 0, TEMP- 54F). COMP REP WAS OFFERED SDS FOR ALL CHEMICLES USED BY HES.
Event	6	Pre-Rig Up Safety Meeting	11/27/2017	19:15:00	USER					ALL HES PRESENT
Event	7	Rig-Up Equipment	11/27/2017	19:25:00	USER					HES RIGGED UP EQUIPMENT WITHOUT ENTERING RED ZONE.
Event	8	Pre-Job Safety Meeting	11/27/2017	22:08:05	USER					ALL HES AND RIG CREW PRESENT
Event	9	Start Job	11/27/2017	22:24:00	COM6					TD 8688', TP 8678', SJ 78.8', OH 7.875", CSG 4.5" 11.6#, MUD 8.6 PPG.
Event	10	Prime Pumps	11/27/2017	22:25:42	COM6	72.00	8.35	1.00	2.0	8.33 PPG FRESH WATER
Event	11	Drop Bottom Plug	11/27/2017	22:26:59	USER					PLUG WENT, VERIFIED BY CO REP.
Event	12	Test Lines	11/27/2017	22:28:42	COM6	5122.00	8.57	0.00	2.0	ALL LINES HELD PRESSURE AT 5120 PSI
Event	13	Pump Spacer 1	11/27/2017	22:37:55	COM6	71.00	10.93	6.00	60.0	TUNED SPACER (60 BBL), 11 PPG
Event	14	Pump Lead Cement	11/27/2017	22:49:30	COM6	227.00	12.50	8.00	363.0	NEOCEM CEMENT 1045 SKS (363 BBLS), 12.5 PPG, 1.94 FT3/SK, 9.6 GAL/SK

Event	15	Pump Tail Cement	11/27/2017	23:45:08	COM6	216.00	13.35	8.00	142.0	THERMACEM CEMENT 461 SKS (142 BBLS), 13.3 PPG, 1.73 FT3/SK, 7.81 GAL/SK.
Event	16	Slow Rate	11/28/2017	00:01:56	USER					SLOWED RATE TO RE-PRIME DAY TANK WATER HOSE
Event	17	Shutdown	11/28/2017	00:12:35	USER					END OF CMT
Event	18	Clean Lines	11/28/2017	00:13:55	USER					WASH UP PUMPS AND LINES
Event	19	Drop Top Plug	11/28/2017	00:17:30	USER					PLUG WENT, VERIFIED BY CO REP.
Event	20	Pump Displacement	11/28/2017	00:18:16	COM6	1202.00	8.37	10.00	123.3	8.34 PPG CLA- WEB II WATER (133.3 BBLS) & 1 GAL MMCR
Event	21	Slow Rate	11/28/2017	00:33:02	USER	660.00	8.33	3.90	10.0	SLOW RATE TO 4 BPM PER CO REP TO LAND PLUG
Event	22	Bump Plug	11/28/2017	00:35:37	USER	3099.00	8.38	3.90	133.3	LAND PLUG AT 800 PSI, BROUGHT UP TO 3100 PSI
Event	23	Check Floats	11/28/2017	00:46:11	USER	3174.00	8.34	0.00	133.3	FLOATS HELD, 1 BBL BACK TO TRUCK
Event	24	End Job	11/28/2017	00:48:21	USER					PIPE WAS NOT RECIPROCATED DURING THE JOB, 0 BBL OF SPACER OR CEMENT BACK TO SURFACE, PARTIAL RETURNS DURING CEMENT AND NO RETURNS DURING DISPLACEMENT.
Event	25	Post-Job Safety Meeting (Pre Rig-Down)	11/28/2017	01:00:00	USER					ALL HES PRESENT
Event	26	Rig-Down Equipment	11/28/2017	01:15:00	USER					ALL HES PRESENT
Event	27	Pre-Convoy Safety Meeting	11/28/2017	01:20:00	USER					ALL HES PRESENT
Event	28	Crew Leave Location	11/28/2017	01:30:00	USER					THANK YOU FOR CHOOSING HALLIBURTON CEMENT, CHRIS SMITH AND CREW

LARAMIE - H.G. FED 35-01W - 4.5" PRODUCTION

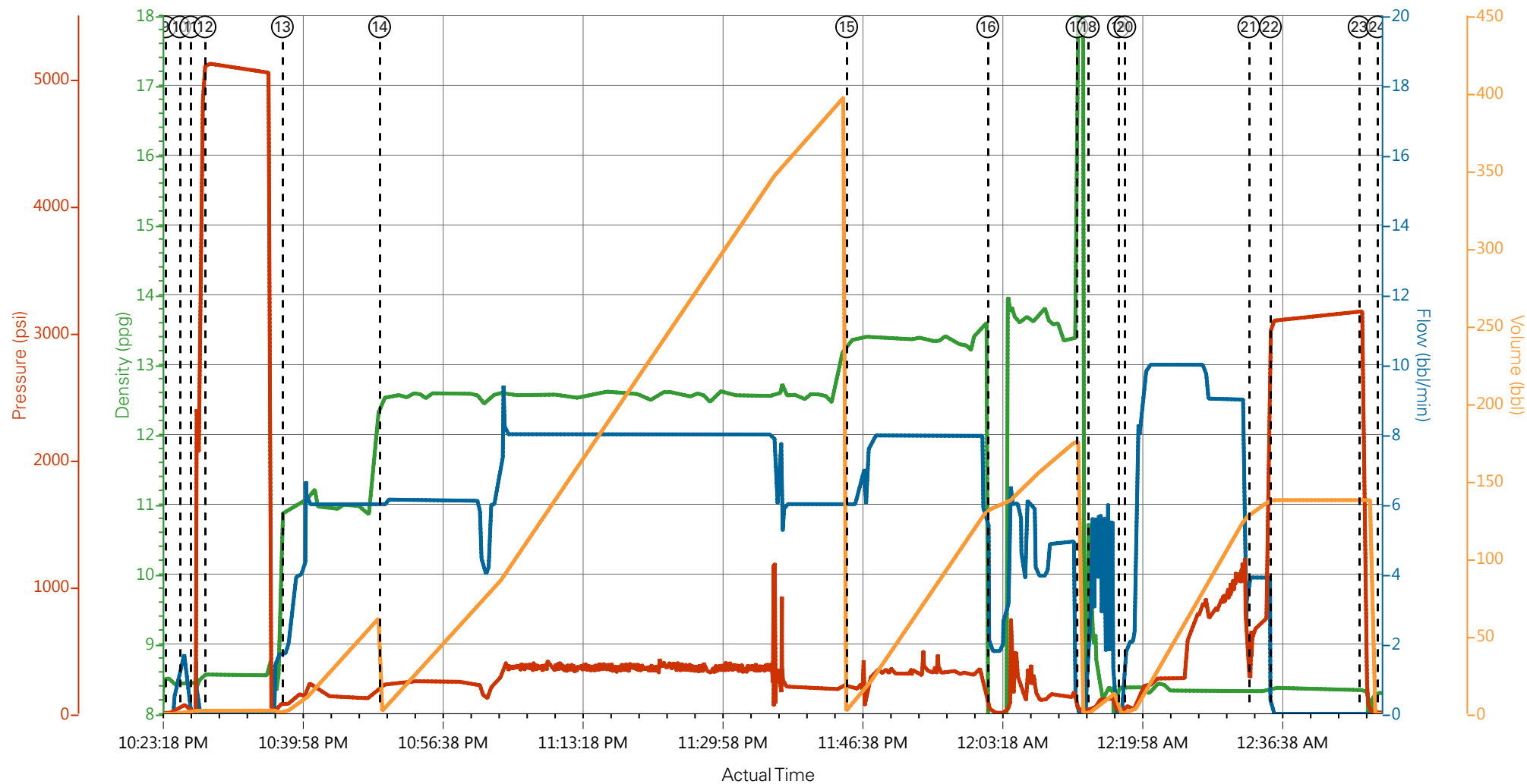

DH Density (ppg) Comb Pump Rate (bbl/min) PS Pump Press (psi) Pump Stg Tot (bbl)

① Call Out n/a;n/a;n/a;n/a	⑧ Pre-Job Safety Meeting 8.43;0;2;0	⑮ Pump Tail Cement 13.35;6;213;5	⑳ Bump Plug 8.38;0;3095;137.7
② Pre-Convoy Safety Meeting n/a;n/a;n/a;n/a	⑨ Start Job 8.51;0;-1;0	⑯ Slow Rate 0.48;1.8;23;132.2	㉑ Check Floats 8.34;0;3171;137.7
③ Crew Leave Yard n/a;n/a;n/a;n/a	⑩ Prime Pumps 8.45;1.7;72;1.1	⑰ Shutdown 20.82;0;17;0	㉒ End Job 8.3;0;0;0
④ Arrive At Loc n/a;n/a;n/a;n/a	⑪ Drop Bottom Plug 8.45;0;18;2	⑱ Clean Lines 9.54;3.1;28;1.5	㉓ Post-Job Safety Meeting (Pre Rig-Down) 0.02;4.3;11;42.9
⑤ Assessment Of Location Safety Meeting n/a;n/a;n/a;n/a	⑫ Test Lines 8.57;0;5122;2	㉒ Drop Top Plug 8.38;0;11;0	㉔ Rig-Down Equipment n/a;n/a;n/a;n/a
⑥ Pre-Rig Up Safety Meeting n/a;n/a;n/a;n/a	⑬ Pump Spacer 1 10.93;1.7;71;1.7	㉓ Pump Displacement 8.37;1.8;53;1.1	㉕ Pre-Convoy Safety Meeting n/a;n/a;n/a;n/a
⑦ Rig-Up Equipment n/a;n/a;n/a;n/a	⑭ Pump Lead Cement 12.5;6;227;2.7	㉔ Slow Rate 8.33;3.9;662;129.5	㉖ Crew Leave Location n/a;n/a;n/a;n/a

LARAMIE - H.G. FED 35-01W - 4.5" PRODUCTION

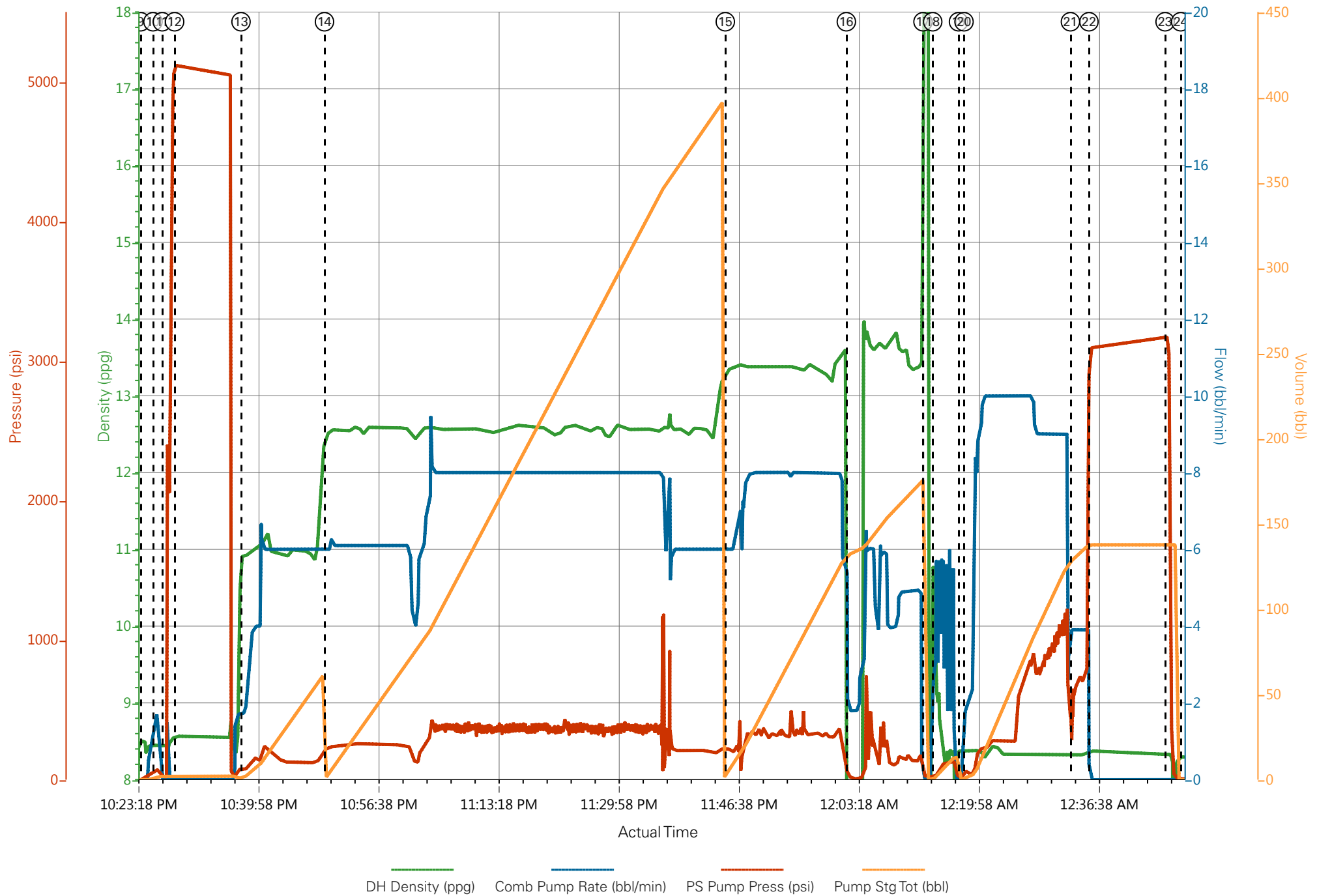

Job Information

Request/Slurry	2430876/1	Rig Name	H&P 522	Date	16/NOV/2017
Submitted By	Patrick Ealey	Job Type	Production Casing	Bulk Plant	Grand Junction
Customer	Laramie Energy	Location	Garfield	Well	Hells Gulch Federal 35-01W

Well Information

Casing/Liner Size	4.5 in	Depth MD	8694 ft	BHST	119°C / 247°F
Hole Size	7.875 in	Depth TVD	8048 ft	BHCT	81°C / 177°F
Pressure	4934 psi				

Drilling Fluid Information

Mud Supplier Name		Mud Trade Name		Density	9.9 lbm/gal
--------------------------	--	-----------------------	--	----------------	-------------

Cement Information - Lead Design



<u>Conc</u>	<u>UOM</u>	<u>Cement/Additive</u>	<u>Sample Type</u>	<u>Sample Date</u>	<u>Lot No.</u>	Cement Properties		
		NeoCem Lead				Slurry Density	12.5	lbm/gal
						Slurry Yield	1.95	ft3/sack
						Water Requirement	9.606	gal/sack
						Total Mix Fluid	9.606	gal/sack
						Water Source	Field (Fresh) Water	
						Water Chloride		

This report is the property of Halliburton Energy Services and neither it nor any part thereof, nor a copy thereof, is to be published or disclosed without first securing the expressed written approval of Halliburton. It may however be used in the course of regular business operations by any person or concern receiving such report from Halliburton. This report is for information purposes only and the content is limited to the sample described. Halliburton makes no warranties, expressed or implied, as to the accuracy of the contents or results. Any user of this report agrees Halliburton shall not be liable for any loss or damage regardless of cause, including any act or omission of Halliburton, resulting from the use hereof.

Operation Test Results Request ID 2430876/1

Thickening Time - ON-OFF-ON

17/NOV/2017

Test Temp (degF)	Pressure (psi)	Reached in (min)	30 Bc (hh:mm)	50 Bc (hh:mm)	70 Bc (hh:mm)	100 Bc (hh:mm)	Start Bc	Stirring before stop (mins)	Static Period (min)	Peak reading (BC)
177	4934	48	4:01	4:27	4:29	4:45	7	58	15	16

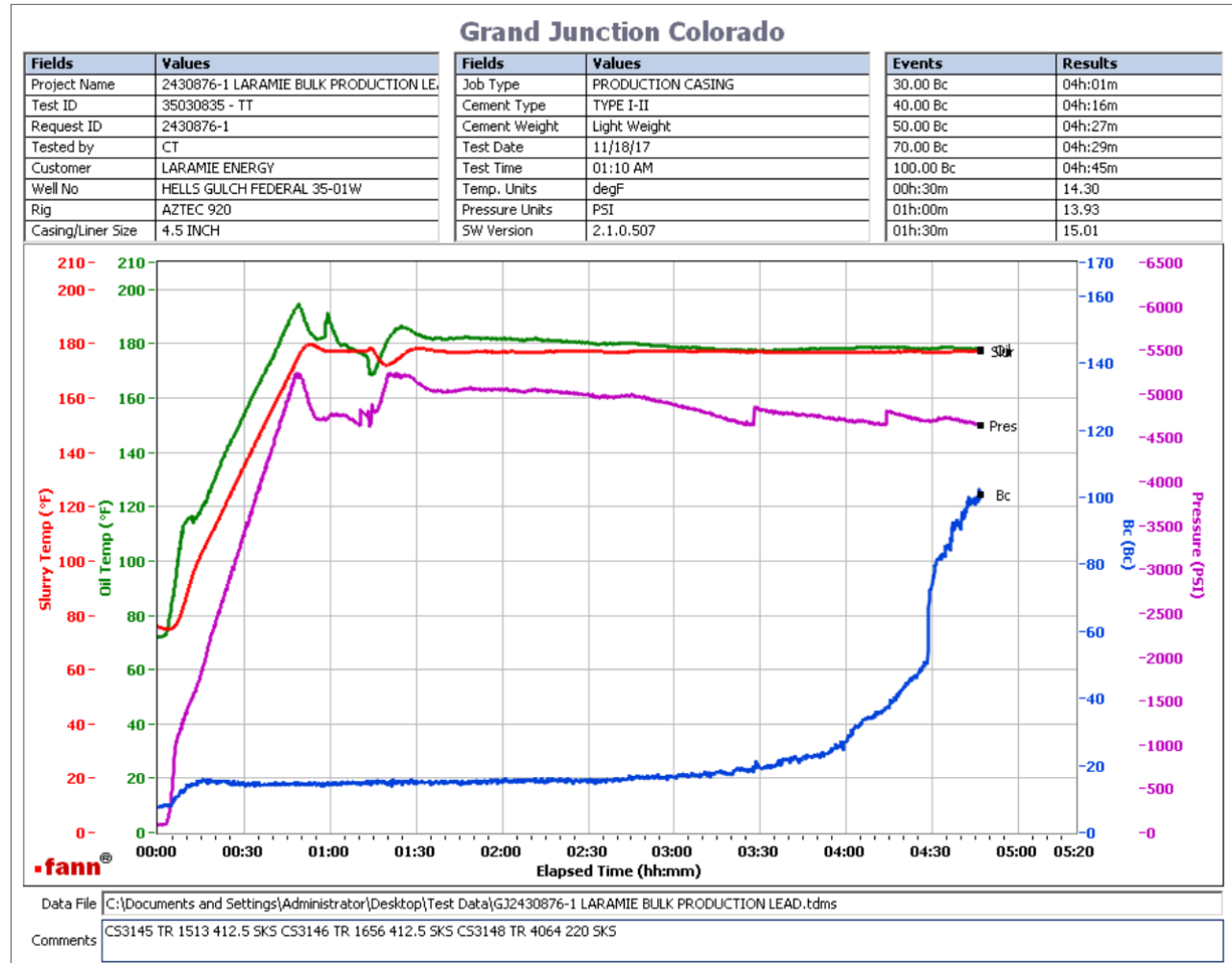

Total sks = 1045

Composite:

CS3145 TR 1513 412.5 SKS

CS3146 TR 1656 412.5 SKS

CS3148 TR 4064 220 SKS

Deflected 15-- > 16

This report is the property of Halliburton Energy Services and neither it nor any part thereof, nor a copy thereof, is to be published or disclosed without first securing the expressed written approval of Halliburton. It may however be used in the course of regular business operations by any person or concern receiving such report from Halliburton. This report is for information purposes only and the content is limited to the sample described. Halliburton makes no warranties, expressed or implied, as to the accuracy of the contents or results. Any user of this report agrees Halliburton shall not be liable for any loss or damage regardless of cause, including any act or omission of Halliburton, resulting from the use hereof.

HALLIBURTON

Rockies, Grand Junction

Lab Results- Tail

Job Information

Request/Slurry	2430877/1	Rig Name	H&P 522	Date	16/NOV/2017
Submitted By	Patrick Ealey	Job Type	Production Casing	Bulk Plant	Grand Junction
Customer	Laramie Energy	Location	Garfield	Well	Hells Gulch Federal 35-01W

Well Information

Casing/Liner Size	4.5 in	Depth MD	8694 ft	BHST	119°C / 247°F
Hole Size	7.875 in	Depth TVD	8048 ft	BHCT	81°C / 177°F
Pressure	4934 psi				

Drilling Fluid Information

Mud Supplier Name		Mud Trade Name		Density	9.9 lbm/gal
--------------------------	--	-----------------------	--	----------------	-------------

Cement Information - Tail Design



<u>Conc</u>	<u>UOM</u>	<u>Cement/Additive</u>	<u>Sample Type</u>	<u>Sample Date</u>	<u>Lot No.</u>	Cement Properties		
		ThermaCem Tail				Slurry Density	13.3	lbm/gal
						Slurry Yield	1.733	ft3/sack
						Water Requirement	7.799	gal/sack
						Total Mix Fluid	7.799	gal/sack
						Water Source	Field (Fresh) Water	
						Water Chloride		

This report is the property of Halliburton Energy Services and neither it nor any part thereof, nor a copy thereof, is to be published or disclosed without first securing the expressed written approval of Halliburton. It may however be used in the course of regular business operations by any person or concern receiving such report from Halliburton. This report is for information purposes only and the content is limited to the sample described. Halliburton makes no warranties, expressed or implied, as to the accuracy of the contents or results. Any user of this report agrees Halliburton shall not be liable for any loss or damage regardless of cause, including any act or omission of Halliburton, resulting from the use hereof.

Thickening Time - ON-OFF-ON

17/NOV/2017

Test Temp (degF)	Pressure (psi)	Reached in (min)	30 Bc (hh:mm)	50 Bc (hh:mm)	70 Bc (hh:mm)	100 Bc (hh:mm)	Start Bc	Stirring before stop (mins)	Static Period (min)	Peak reading (BC)
177	4934	48	3:03	3:21	4:04	4:20	12	58	15	14

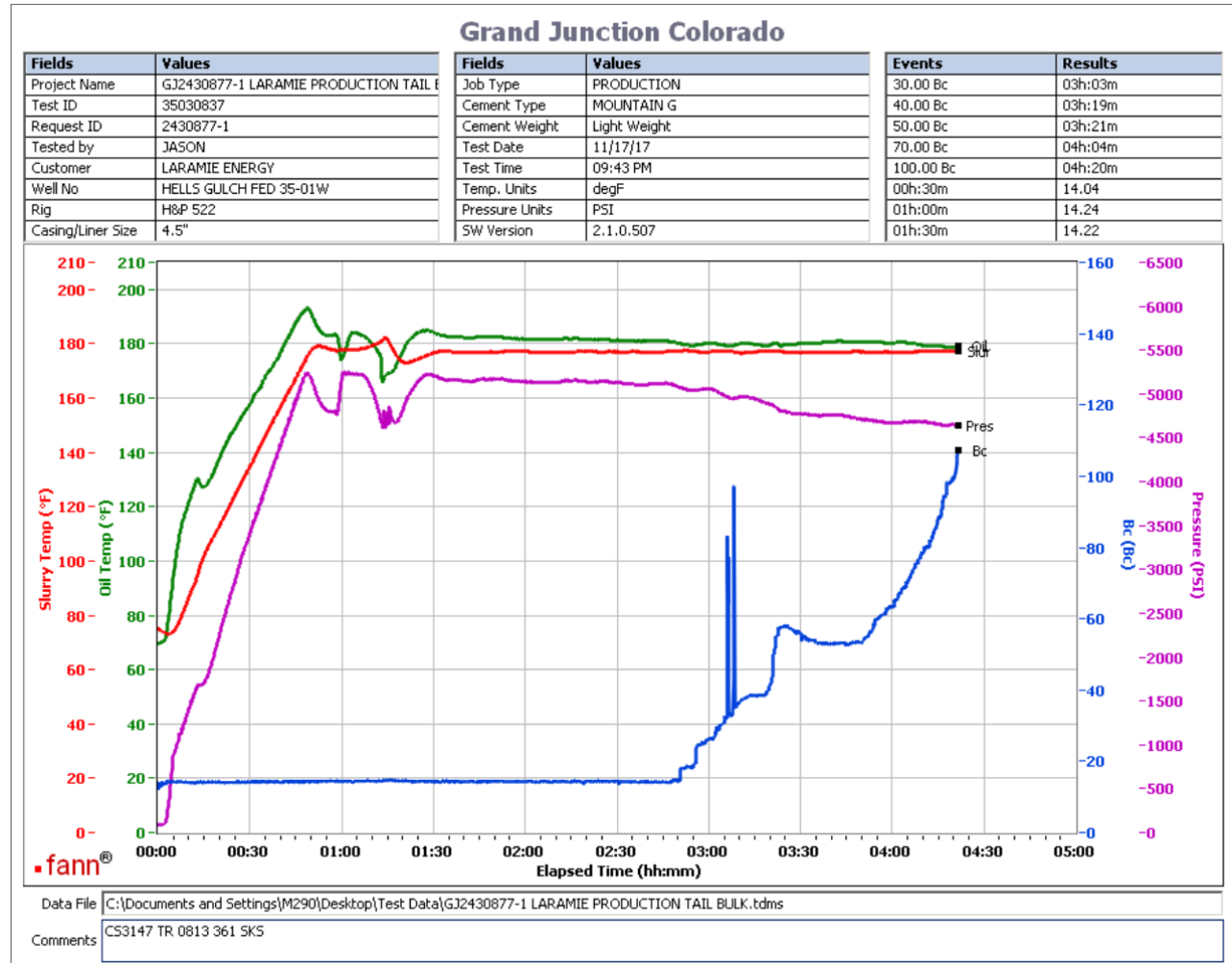

Total sks = 461

CS3147 TR 0813 361 SKS

No deflection. Results were taken from graph due to mechanical spike.

This report is the property of Halliburton Energy Services and neither it nor any part thereof, nor a copy thereof, is to be published or disclosed without first securing the expressed written approval of Halliburton. It may however be used in the course of regular business operations by any person or concern receiving such report from Halliburton. This report is for information purposes only and the content is limited to the sample described. Halliburton makes no warranties, expressed or implied, as to the accuracy of the contents or results. Any user of this report agrees Halliburton shall not be liable for any loss or damage regardless of cause, including any act or omission of Halliburton, resulting from the use hereof.

Operation Test Results Request ID 2430877/2

Thickening Time - ON-OFF-ON

19/NOV/2017

Test Temp (degF)	Pressure (psi)	Reached in (min)	30 Bc (hh:min)	50 Bc (hh:min)	70 Bc (hh:min)	100 Bc (hh:min)	Start Bc	Stirring before stop (mins)	Static Period (min)	Peak reading (BC)
177	4934	48	3:44	3:59	4:50	5:26	10	58	15	10

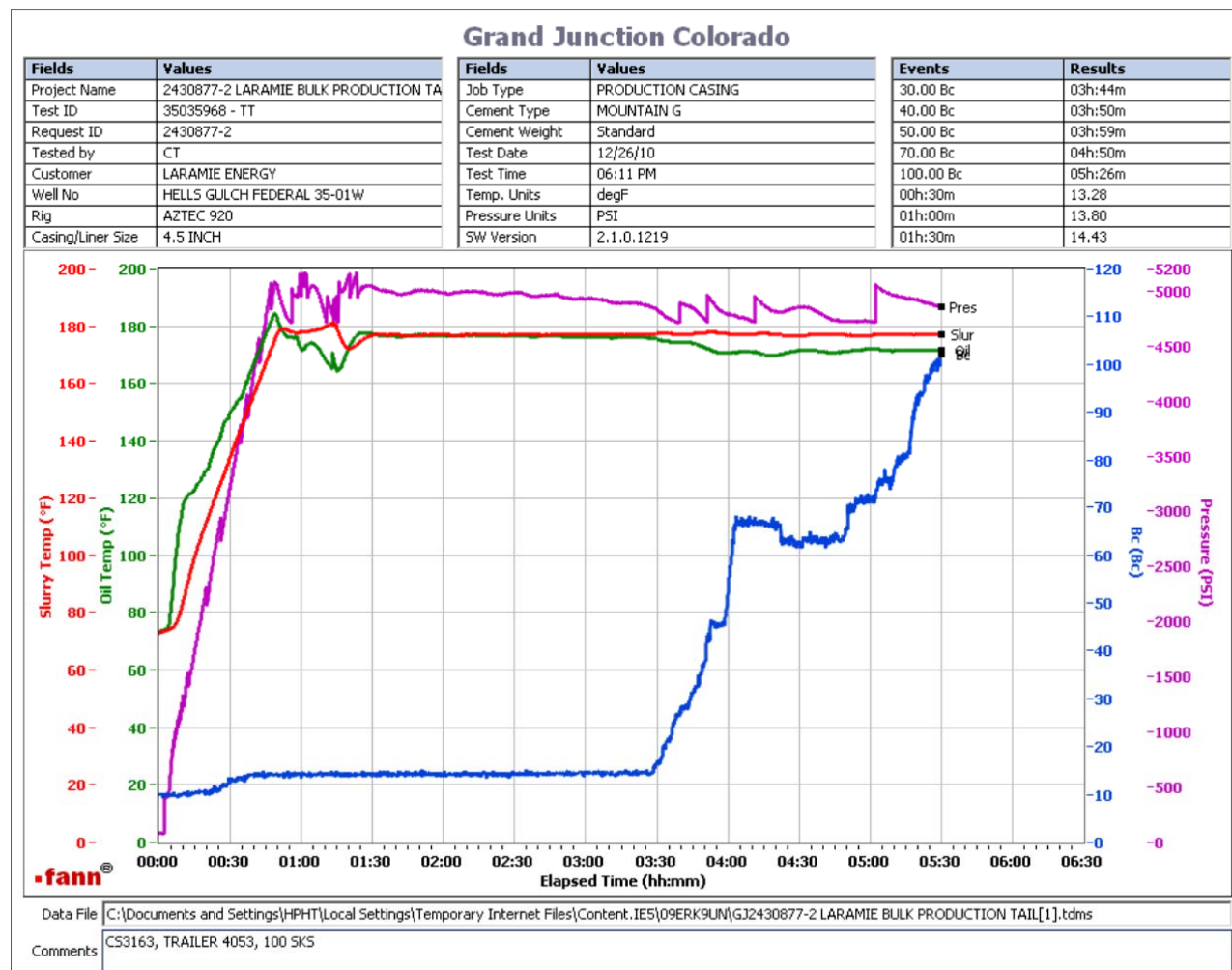

Total sks = 461

CS3163, Trailer 4053, 100 sks

no deflection was observed. 10Bc--- > 10Bc

heat of hydration at 3:34hr

This report is the property of Halliburton Energy Services and neither it nor any part thereof, nor a copy thereof, is to be published or disclosed without first securing the expressed written approval of Halliburton. It may however be used in the course of regular business operations by any person or concern receiving such report from Halliburton. This report is for information purposes only and the content is limited to the sample described. Halliburton makes no warranties, expressed or implied, as to the accuracy of the contents or results. Any user of this report agrees Halliburton shall not be liable for any loss or damage regardless of cause, including any act or omission of Halliburton, resulting from the use hereof.