

OCC FORM 2
Rev. 10/88STATE OF COLORADO
OIL AND GAS CONSERVATION COMMISSION
DEPARTMENT OF NATURAL RESOURCES

00225935

APPLICATION FOR PERMIT TO DRILL, DEEPEN, OR RE-ENTER AND OPERATE				5. LEASE DESIGNATION AND SERIAL NO.	
1. TYPE OF WORK DRILL <input checked="" type="checkbox"/> DEEPEN <input type="checkbox"/> RE-ENTER <input type="checkbox"/>				6. IF INDIAN, ALLOTTEE OR TRIBE, NAME	
2. TYPE OF WELL OIL WELL <input checked="" type="checkbox"/> GAS WELL <input type="checkbox"/> OTHER <input type="checkbox"/>				7. UNIT AGREEMENT NAME	
3. SINGLE ZONE <input checked="" type="checkbox"/> MULTIPLE ZONE <input type="checkbox"/>				8. FARM OR LEASE NAME	
OPERATOR: Fina Oil and Chemical Company				9. WELL NO.	
ADDRESS: 1601 N.W. Expressway, Suite 900				10. FIELD AND POOL OR WHOLESALE	
CITY: Okla. CITY STATE: OK ZIP: 73118				11. QTR. QTR. SEC. T.R. AND MERIDIAN	
4. LOCATION OF WELL (Report location clearly and in accordance with our State requirements)				12. COUNTY	
At surface 1930' FNL & 660' FNL				13. DISTANCE, IF LESS THAN 500 FT. FROM ANY OCCUPIED BLDG. PUBLIC ROAD, ABOVE GROUND UTILITY LINE OR RAILROAD (SHOW FOOTAGES ON SURVEY PLAT)	
At proposed Prod. zone Same				14. DISTANCE FROM PROPOSED LOCATION TO NEAREST PROPERTY OR LEASE LINE, FT.	
15. DISTANCE FROM PROPOSED LOCATION TO NEAREST WELL DRILLING, COMPLETED, OR APPLIED FOR, ON THIS LEASE, FT.				16. NO. OF ACRES IN LEASE	
1207'				160	
17. ELEVATIONS (Show whether GR or KB)				18. NO. OF ACRES AND/OR DRILLING UNIT ASSIGNED TO THIS WELL	
4896' GR				80 standup	
19. DRILLING CONTRACTOR				19. OBJECTIVE FORMATION	
Allison Bros. 303-861-2228				"D" Sand	
20. APPROX. DATE WORK WILL START				21. APPROX. DATE WORK WILL START	
8-6-90				8-6-90	
PROPOSED CASING AND CEMENTING PROGRAM					
SIZE OF HOLE	SIZE OF CASING	WEIGHT PER FOOT	SETTING DEPTH	QUANTITY OF CEMENT	
12-1/4"	8-5/8"	24#	380'	325 sx class G to surface	
7-7/8"	4-1/2"	10.5#	6950'	200 sx class G	
22. IS SURFACE OWNER ALSO THE MINERAL OWNER? YES <input checked="" type="checkbox"/> NO <input type="checkbox"/>					
If NOT surface bond must be on file or copy of surface agreement must be furnished.					
If irrigated land, surface bond of \$3000 is required.					
23. DESCRIBE LEASE BY QTR. QTR. SEC., TOWNSHIP, RNC.					
NW SW Sec 7-7N-59W					
SW SW Sec 7-7N-59W					
NW NW Sec 7-7N-59W					
SW NW Sec 7-7N-59W					
24. PRINT NAME					
James Periman					
25. SIGNED					
Engineer					
DATE August 3, 1990					
26. PERMIT NO.					
APPROVAL DATE					
EXPIRATION DATE					
APPROVED BY					
TITLE Director					
DATE					
CONDITIONS OF APPROVAL, IF ANY:					

BEST IMAGE
AVAILABLEVerbal 8/6/90
R. Schuchman

DEC 6 1990

AUG 8 1990

A.P.I. NUMBER

See Instructions On Reverse Side

R 59 W

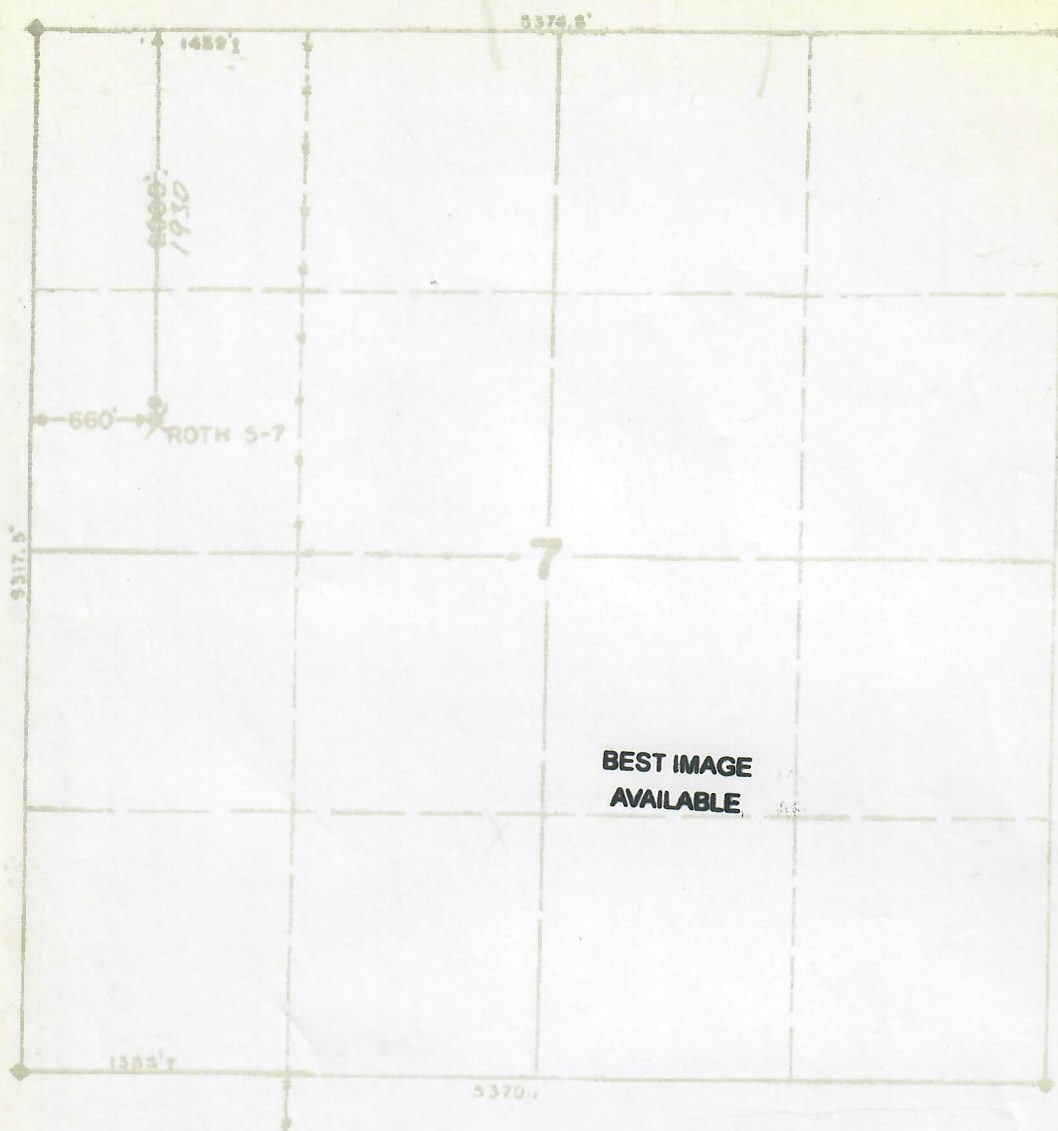
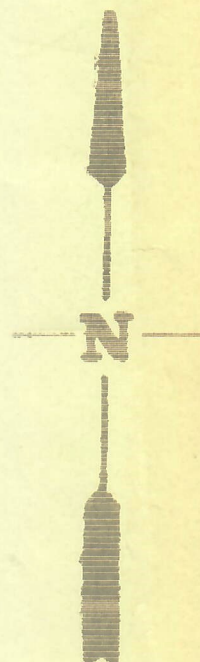
T
7
N

SCALE: 1" = 1000'

—* INDICATES AN
EXISTING FENCE LINE.

THIS IS TO CERTIFY THAT THIS IS A TRUE AND CORRECT SURVEY AND PLAT OF

FINA OIL AND CHEMICAL CO'S ROTH 5-7

DRILLING SITE LOCATED IN THE SW1/4 NW1/4 OF SECTION 7, TOWNSHIP 7 NORTH,
 RANGE 59 WEST OF THE SIXTH PRINCIPAL MERIDIAN, WELD COUNTY, COLORADO, BEING
 MORE PARTICULARLY DESCRIBED AS FOLLOWS: BEGINNING AT THE NORTHWEST CORNER OF SAID
 SECTION 7; THENCE SOUTH 6000 FEET; THENCE EAST 660 FEET TO SAID DRILLING SITE.

GROUND ELEVATION: 4896 FEET

REQUESTED BY: MR. JERRY GRONER

DATE STAKED: AUGUST 2, 1990

BY:

 BURR D. LEIBERT
 R.L.S. NO. 1791
