



00374774

MT HOPE GREEN #37

SEC 30-T9N-R53W

	QTR	QTR	SEC	TWNS	RANGE	PM	NAME	DEPTH	TPERF	BPERF
A	SW	NW	24	090N	0530W	S	BOLLISH ROBERT	345		
B	SW	SW	24	090N	0530W	S	WERNER DON C & SMITH DON K	318		
C	SW	SW	24	090N	0530W	S	SLATER TIM & JONI	705	480	705
D	SW	SW	24	090N	0530W	S	SLATER TIM & JONI			
E	NE	NW	25	090N	0530W	S	SKAER ENTERPRISES	610	490	610
F	NW	NW	25	090N	0530W	S	BOLLISH & SON RANCH	440		
G	SE	SE	25	090N	0530W	S	STANLEY L T	393		
H	SE	SW	25	090N	0530W	S	GLASSBURN DELBERT & KATHY	420	320	420
I	SE	NE	26	090N	0530W	S	WHITTIER W E COMPANY	355		
J	SW	SW	26	090N	0530W	S	CAREY HARVEY	456		
K	NE	NW	30	090N	0530W	S	SHELL OIL CO	702		
L	SW	NE	31	090N	0530W	S	GREEN BROTHERS	45		
M	NW	SE	31	090N	0530W	S	MONROE ALBERTA			
N		N	32	090N	0530W	S	LOCK DAN			
O	NW	NE	33	090N	0530W	S	HECKEL PETE	310		
P	SE	SW	33	090N	0530W	S	TETSELL A H	45		
Q	SW	SE	34	090N	0530W	S	JACKSON P L			
R	SE	SE	35	090N	0530W	S	BORNHOFT FEEDYARDS INC.			
S	SE	SE	35	090N	0530W	S	BORNHOFF MELVIN F.			
T	SE	SE	35	090N	0530W	S	BORNHOFT MELVIN F	138	118	138

Letter=Choice | F10=Mark 1 | PgUp/PgDn=±20 | UpAr/DnAr =±1 | Esc=Quit

O=WATER WELL

OIL AND GAS WELL/WATER WELL

BASE PLAT

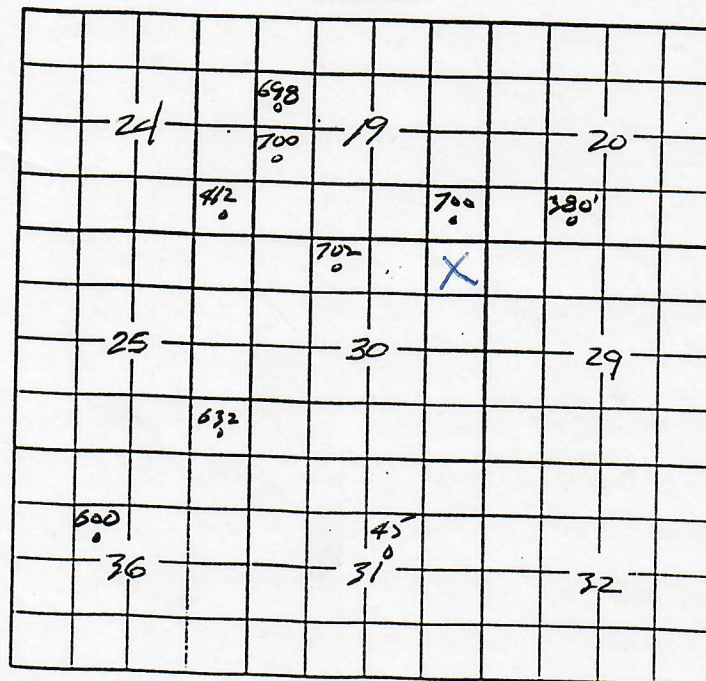

DC-6838

SCHLUMBERGER WELL SURVEYING CORPORATION



Electrical Log

COUNTY: LOGAN FIELD OR LOCATION: MOUNT HOPE LOCATION: SEC. 30-9N-53W WELL: GREEN A-21 COMPANY: SHELL OIL COMPANY	COMPANY: SHELL OIL COMPANY	Location of Well E.S. Prod
	WELL: GREEN A-21	NW SE NE
	FIELD: MOUNT HOPE	996' W/EL 996' N/SL NE 1/4
	LOCATION: SEC. 30-9N-53W	
	COUNTY: LOGAN	Elevation: D. F. 4183
	STATE: COLORADO	K.B. or G.L.
	FILING No. DC-6838	

RUN NO.	ONE				
Date	12/1/52				
First Reading	497.5				
Last Reading	606				
Feet Measured	436.7				
Csg Shoe Schlum	606				
Csg Shoe Driller	594				
Max Depth Reached	497.5				
Bottom Driller	497.2				
Depth Datum	0' at GREEN				
Mud Nature	19.1				
" Density	1.0				
" Viscosity	3.4 @ 45°F				
" Resistivity	1.0 @ 160°F				
" Resistivity BHT					
" pH					
" Water Loss	CC/30 Min	CC/30 Min	CC/30 Min	CC/30 Min	CC/30 Min
Maximum Temp °F	160				
Bit Size	16" B-TT				
Spacings-AM	6"				
A	6"				
AO	6"				
E.S. Rig Time	22 hrs				
Truck No.	252-510				
Recorded By	WILCOX				
Witnessed By	BRANNER				

REMARKS

MUD SAMPLE FURNISHED BY SHELL ENGINEER

A RILEY REPRODUCTION

Reg. No. 579892

SPONTANEOUS-POTENTIAL
millivolts

DEPTH

RESISTIVITY
-ohms. m²/m.

1" = 100'

