

# HALLIBURTON

iCem<sup>®</sup> Service

**Laramie Energy LLC**

United States of America, COLORADO

**For: Aaron Duncan**

Date: Tuesday, August 20, 2019

**CC 0697-03-10W Surface PJR**

API# 05-045-23927-00

Sincerely,

**Grand Junction Cement Engineering**

## 2.0 Real-Time Job Summary

### 2.1 Job Event Log

Type	Seq. No.	Graph Label	Date	Time	Source	DH Density (ppg)	Comb Pump Rate (bbl/min)	PS Pump Press (psi)	Pump Stg Tot (bbl)	Comments
Event	1	Call Out	8/20/2019	02:00:00	USER					
Event	2	Pre-Convoy Safety Meeting	8/20/2019	04:30:00	USER					JOURNEY MANAGEMENT COMPLETE, AS WELL AS JSA
Event	3	Crew Leave Yard	8/20/2019	05:00:00	USER					
Event	4	Arrive At Loc	8/20/2019	07:00:00	USER					JOURNEY MANAGEMENT CLOSED OUT.
Event	5	Rig-Up Equipment	8/20/2019	07:25:00	USER					
Event	6	Assessment Of Location Safety Meeting	8/20/2019	07:30:00	USER					
Event	7	Pre-Rig Up Safety Meeting	8/20/2019	07:35:00	USER					JSA COMPLETE
Event	8	Pre-Job Safety Meeting	8/20/2019	08:30:00	USER					JSA COMPLETE
Event	9	Other	8/20/2019	09:02:44	USER					WATER TEST: PH-7, CL-0, TEMP-72  WELL INFO: 9 5/8 36# SET @ 2598.35, TD-2610, F.C.- 2557.74, HOLE- 14.5, MUD#-9.0
Event	10	Other	8/20/2019	09:03:34	USER					MUD SCALES CHECKED WITH WATER PRIOR TO JOB.
Event	11	Start Job	8/20/2019	09:07:51	COM5					
Event	12	Test Lines	8/20/2019	09:12:40	USER			3552.00		3552 PSI

Event	13	Pump Spacer 1	8/20/2019	09:17:26	USER	8.33	4.00	30.00	20.0	FRESH WATER
Event	14	Pump Spacer 2	8/20/2019	09:22:48	USER	11.20	4.00	102.00	20.0	SUPERFLUSH
Event	15	Pump Spacer 1	8/20/2019	09:28:23	USER	8.33	4.00	57.00	20.0	FRESH WATER
Event	16	Pump Lead Cement	8/20/2019	09:33:20	USER	12.30	8.00	106.00	370.6	878 SKS VARICEM, 12.3 PPG, 2.37 FT3/SK, 13.74 GAL/SK
Event	17	Pump Tail Cement	8/20/2019	10:26:52	USER	12.80	8.00	247.00	94.7	252 SKS VARICEM, 12.8 PPG, 2.11 FT3/SK, 11.75 GAL/SK
Event	18	Shutdown	8/20/2019	10:42:19	USER					TO DROP TOP PLUG AND WASH UP ON TOP OF PLUG.
Event	19	Drop Top Plug	8/20/2019	10:43:38	USER					AWAY
Event	20	Pump Displacement	8/20/2019	10:43:56	USER	8.33	8.0	400.0	197.7	FRESH WATER
Event	21	Slow Rate	8/20/2019	11:11:04	USER	8.33	2.30	196.00	187.7	TO BUMP PLUG
Event	22	Bump Plug	8/20/2019	11:13:57	USER			1443.00		PLUG BUMPED ON CALCULATED
Event	23	Other	8/20/2019	11:14:15	USER			1455.00		CASING TEST FOR 10 MINS.
Event	24	Check Floats	8/20/2019	11:24:19	USER			1481.00		1.5 BBLS BACK TO TRUCK, FLOATS HELD
Event	25	Standby Other	8/20/2019	11:33:30	USER	8.33	2.0	56.00	10.00	PUMP 10 BBLS OF SUGAR WATER DOWN PARASITE STRING. 10 LBS SUGAR USED
Event	26	Pump Spacer	8/20/2019	11:48:13	USER	8.33	1.00	8.00	1.00	FRESH WATER TO MAKE SURE IRON IS CLEAR
Event	27	Pump Cement	8/20/2019	11:59:32	USER	15.60	3.00	112.00	96.7	456 SKS TOP OUT, 15.6 PPG, 1.19 FT3/SK, 5.24 GAL/SK. 2 BAGS OF CALCIUM CHLORIDE IN CEMENT  RAN 12 BBLS OF SUPERFLUSH DOWN BACKSIDE TOTAL
Event	28	SHUTDOWN	8/20/2019	13:03:40	USER					SHUTDOWN CEMENT
Event	29	End Job	8/20/2019	13:05:00	USER					NO CEMENT OR RETURNS TO SURFACE DURING THE PRIMARY JOB. NO PIPE MOVEMENT.

Event	30	Post-Job Safety Meeting (Pre Rig-Down)	8/20/2019	13:10:00	USER
-------	----	--	-----------	----------	------

Event	31	Crew Leave Location	8/20/2019	15:00:00	USER
-------	----	---------------------	-----------	----------	------

THANK YOU FOR USING HALLIBURTON CEMENT,  
JAMES LEIST AND CREW.

# Laramie CC 0697-03-10W Surface

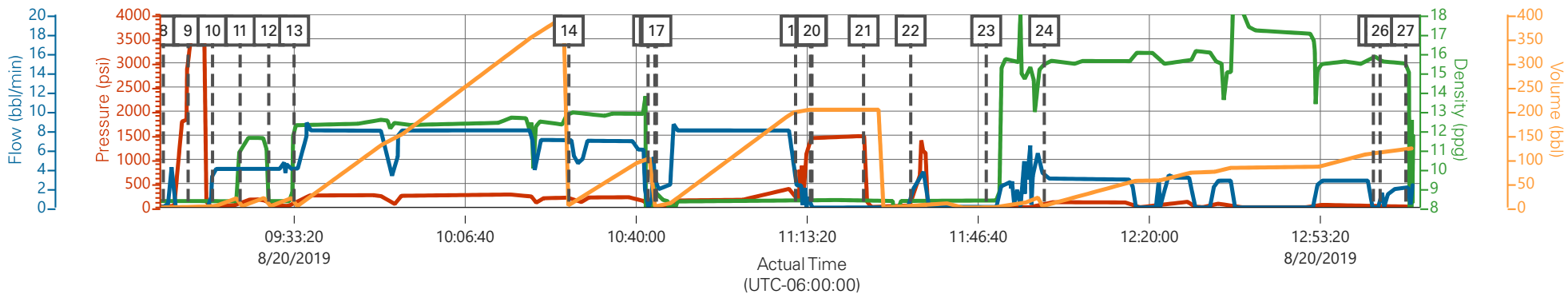

PS Pump Press (psi)    DH Density (ppg)    Comb Pump Rate (bbl/min)    Pump Stg Tot (bbl)

Description	Actual Time (UTC-06:00:00)	PS Pump Press (psi)	DH Density (ppg)	Comb Pump Rate (bbl/min)	Pump Stg Tot (bbl)	
8 Start Job	09:07:51	2.00	8.30	0.00	0.00	
9 Test Lines	09:12:40	3552.00	8.41	0.00	3.70	
10 Pump Spacer 1	09:17:26	28.00	8.33	4.00	0.70	
11 Pump Spacer 2	09:22:48	102.00	11.18	4.00	1.30	
12 Pump Spacer 1	09:28:23	58.00	8.31	4.00	1.50	
13 Pump Lead Cement	09:33:20	106.00	12.32	4.00	0.40	
14 Pump Tail Cement	10:26:52	210.00	12.93	7.00	5.20	
15 Shutdown	10:42:19	5.00	-0.07	0.00	102.10	
16 Drop Top Plug	10:43:38	37.00	8.66	2.80	2.50	
17 Pump Displacement	10:43:56	-4.00	8.66	1.90	3.10	
18 Slow Rate	11:11:04	196.00	8.36	2.30	198.50	
19 Bump Plug	11:13:57	1443.00	8.39	0.00	202.90	
20 Other	11:14:15	1455.00	8.39	0.00	202.90	
21 Check Floats	11:24:19	1481.00	8.39	0.00	202.90	
22 Standby Other	11:33:30	56.00	8.35	0.10	0.00	
23 Pump Spacer	11:48:13	8.00	8.36	0.00	0.60	
24 Pump Cement	11:59:32	112.00	15.41	3.60	4.30	
25 SHUTDOWN	13:03:40	3.00	15.83	0.00	112.00	
26 End Job	13:05:00	19.00	15.37	1.40	112.00	
27 Post-Job Safety Meeting (Pre Rig-Down)	13:10:00	35.00	15.47	2.10	120.70	

# Laramie CC 0697-03-10W Surface

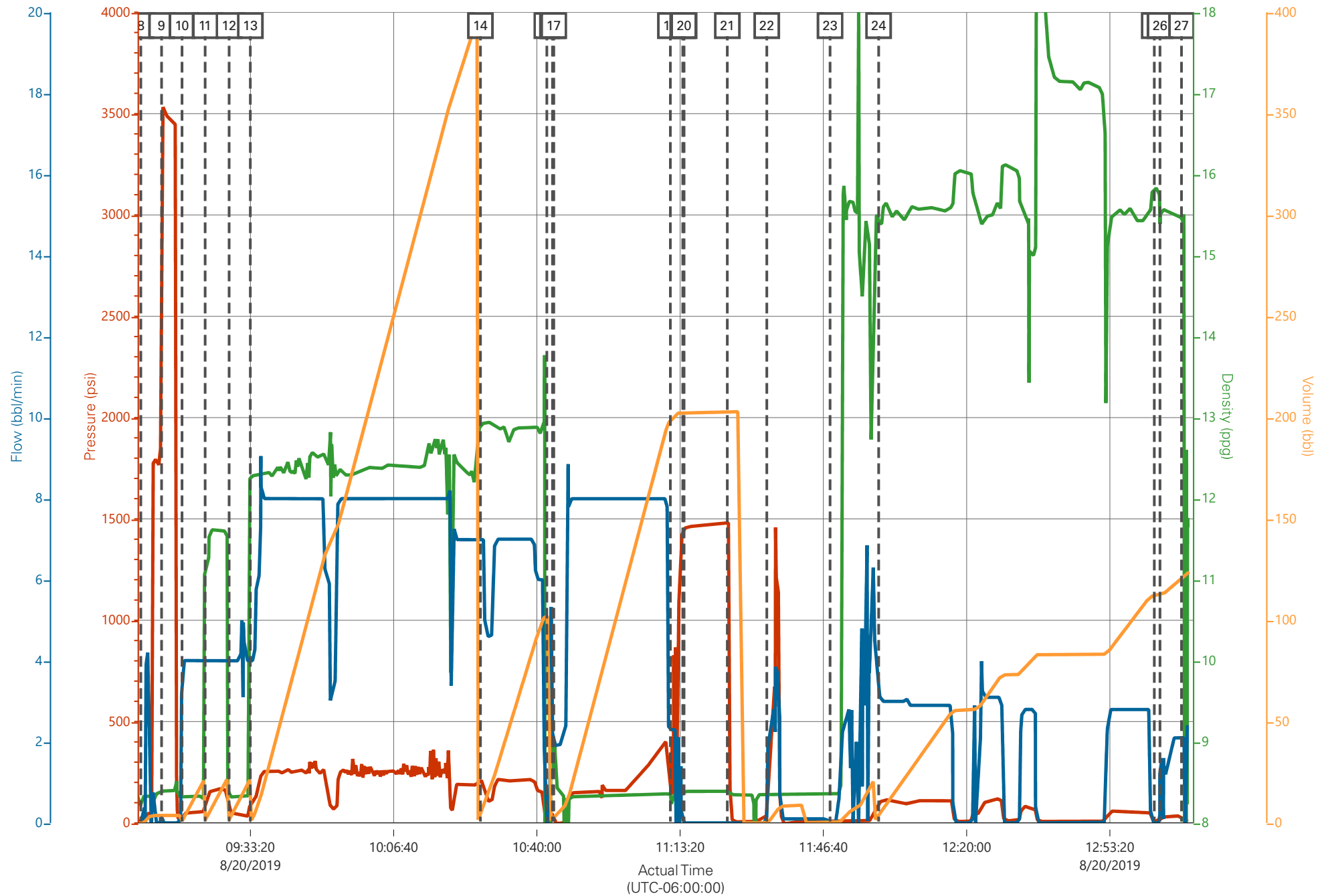

# HALLIBURTON

iCem<sup>®</sup> Service

**Laramie Energy LLC**

United States of America, COLORADO

**For: Aaron Duncan**

Date: Saturday, August 24, 2019

**CC 0697-03-10W Production PJR**

API# 05-045-23927-00

Sincerely,

**Grand Junction Cement Engineering**

## 2.0 Real-Time Job Summary

### 2.1 Job Event Log

Type	Seq. No.	Graph Label	Date	Time	Source	DH Density (ppg)	Comb Pump Rate (bbl/min)	PS Pump Press (psi)	Pump Stg Tot (bbl)	Comments
Event	1	Call Out	8/23/2019	11:00:00	USER					
Event	2	Pre-Convoy Safety Meeting	8/23/2019	15:30:00	USER					JOURNEY MANAGEMENT COMPLETE, AS WELL AS JSA
Event	3	Crew Leave Yard	8/23/2019	16:00:00	USER					
Event	4	Arrive At Loc	8/23/2019	17:30:00	USER					JOURNEY MANAGEMENT CLOSED OUT. RIG RUNNING CASING
Event	5	Assessment Of Location Safety Meeting	8/23/2019	18:00:00	USER					
Event	6	Pre-Rig Up Safety Meeting	8/23/2019	18:30:00	USER					JSA COMPLETE
Event	7	Rig-Up Equipment	8/23/2019	18:30:00	USER					2 SILOS, 1 ELITE, 1 BULK TRUCKS, 2 UPRIGHT WATER TANKS
Event	8	Other	8/24/2019	00:10:00	USER					WATER TEST: PH-7, CL-0, TEMP-69  WELL INFO: 4.5 11.6# SET AT 10535, TD-10547, S.J.-43.33, HOLE- 8 3/4, MUD#- 9.0, 9 5/8 36# SET @ 2598
Event	9	Other	8/24/2019	00:20:00	USER					MUD SCALES CHECKED WITH WATER PRIOR TO JOB.
Event	10	Pre-Job Safety Meeting	8/24/2019	00:40:51	USER					JSA COMPLETE
Event	11	Start Job	8/24/2019	00:53:09	COM5					



Event	12	Test Lines	8/24/2019	00:58:59	USER			5290.00		5290 PSI
Event	13	Pump Spacer	8/24/2019	01:02:56	USER	8.40	4.00	104.00	20.0	MUD FLUSH
Event	14	Pump Lead Cement	8/24/2019	01:10:21	USER	12.50	8.00	540.0	344.3	1111 SKS ECONOCCEM, 12.5 PPG, 1.74 FT3/SK, 9.1 GAL/SK
Event	15	Pump Tail Cement	8/24/2019	02:00:00	USER	13.0	8.00	331.00	195.8	632 SKS EXPANDACEM, 13 PPG, 1.74 FT3/SK, 7.99 GAL/SK
Event	16	Shutdown	8/24/2019	02:30:00	USER					TO WASH UP PUMPS AND LINES, AND DROP TOP PLUGS
Event	17	Drop Top Plug	8/24/2019	02:37:44	USER					2 TOP PLUGS AWAY
Event	18	Pump Displacement	8/24/2019	02:38:40	USER	8.40	8.00	1550.0	163.7	FRESH WATER WITH 5 GAL CLA WEB, 1 GAL MMCR
Event	19	Slow Rate	8/24/2019	02:59:18	USER	8.40	4.00	1171.00	150.0	TO BUMP PLUGS
Event	20	Bump Plug	8/24/2019	03:01:00	USER	8.40	4.00	1200.00	163.7	PLUGS BUMPED, CASING TEST FOR 10 MINS
Event	21	Check Floats	8/24/2019	03:12:32	USER			2669.00		FLOATS HELD 1.5 BBLS BACK TO TRUCK
Event	22	Other	8/24/2019	03:17:58	USER	15.6	2.0	100.0	6.0	PUMP PARASITE STRING WITH 30 SKS OF TOP OUT CEMENT, 15.6 PPG, 1.19 FT3/SK, 5.24 GAL/SK
Event	23	End Job	8/24/2019	03:21:00	USER					CAUGHT CIRCULATION AT 60 GONE IN LEAD CMT, GOOD CIRCULATION AFTER THAT WHILE AIR WAS ON, NO PIPE MOVEMENT, NO SPACER TO SURFACE
Event	24	Post-Job Safety Meeting (Pre Rig-Down)	8/24/2019	03:22:55	USER					JSA COMPLETE
Event	25	Crew Leave Location	8/24/2019	04:30:00	USER					THANK YOU FOR USING HALLIBURTON CEMENT, JAMES LEIST AND CREW

# LARAMIE ENERGY - CC 697-03-10W - 4.5" PRODUCTION CASING

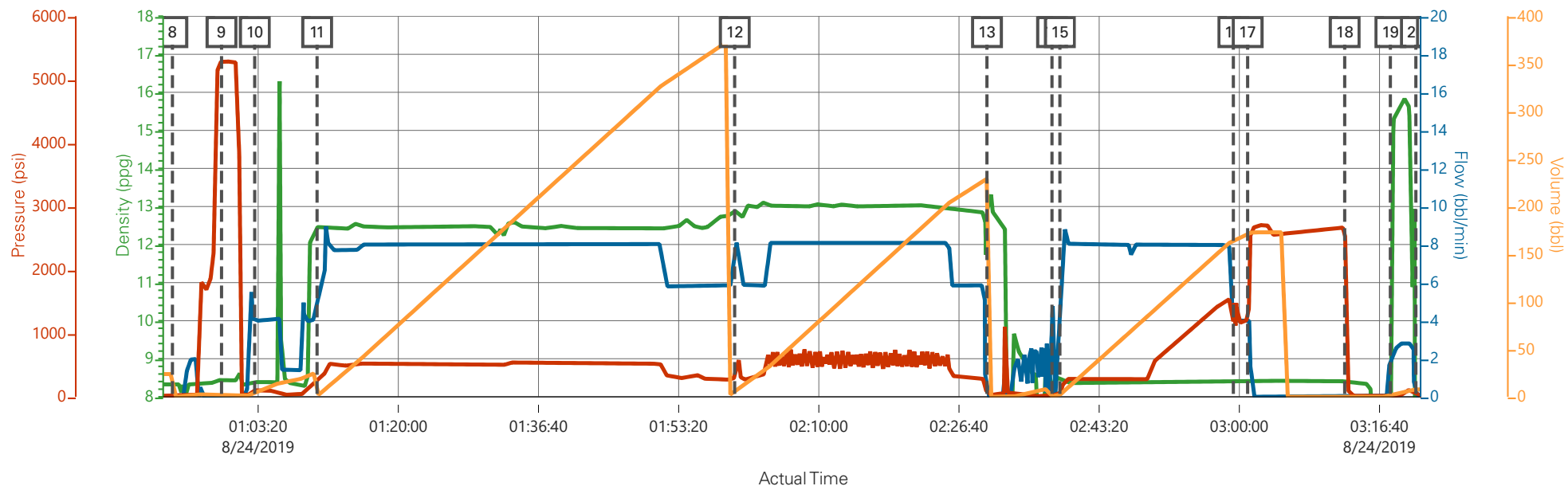

— DH Density (ppg)    
 — Comb Pump Rate (bbl/min)    
 — PS Pump Press (psi)    
 — Pump Stg Tot (bbl)

Description	Actual Time	DH Density (ppg)	Comb Pump Rate (bbl/min)	PS Pump Press (psi)	Pump Stg Tot (bbl)	
8 Start Job	00:53:09	8.33	0.00	7.00	0.00	
9 Test Lines	00:58:59	8.44	0.00	5294.00	2.50	
10 Pump Spacer	01:02:56	8.39	4.00	104.00	3.00	
11 Pump Lead Cement	01:10:21	12.47	5.20	261.00	1.10	
12 Pump Tail Cement	02:00:00	12.90	8.10	331.00	5.70	
13 Shutdown	02:30:00	12.81	0.00	59.00	229.00	
14 Drop Top Plug	02:37:44	8.32	3.30	29.00	0.30	
15 Pump Displacement	02:38:40	8.53	3.30	36.00	1.80	
16 Slow Rate	02:59:18	8.38	4.00	1171.00	164.90	
17 Bump Plug	03:01:00	8.38	4.00	1205.00	171.60	
18 Check Floats	03:12:32	8.41	0.00	2665.00	0.00	
19 Other	03:17:58	4.98	1.90	9.00	0.60	
20 End Job	03:21:00	1.55	0.00	19.00	7.80	

# LARAMIE ENERGY - CC 697-03-10W - 4.5" PRODUCTION CASING

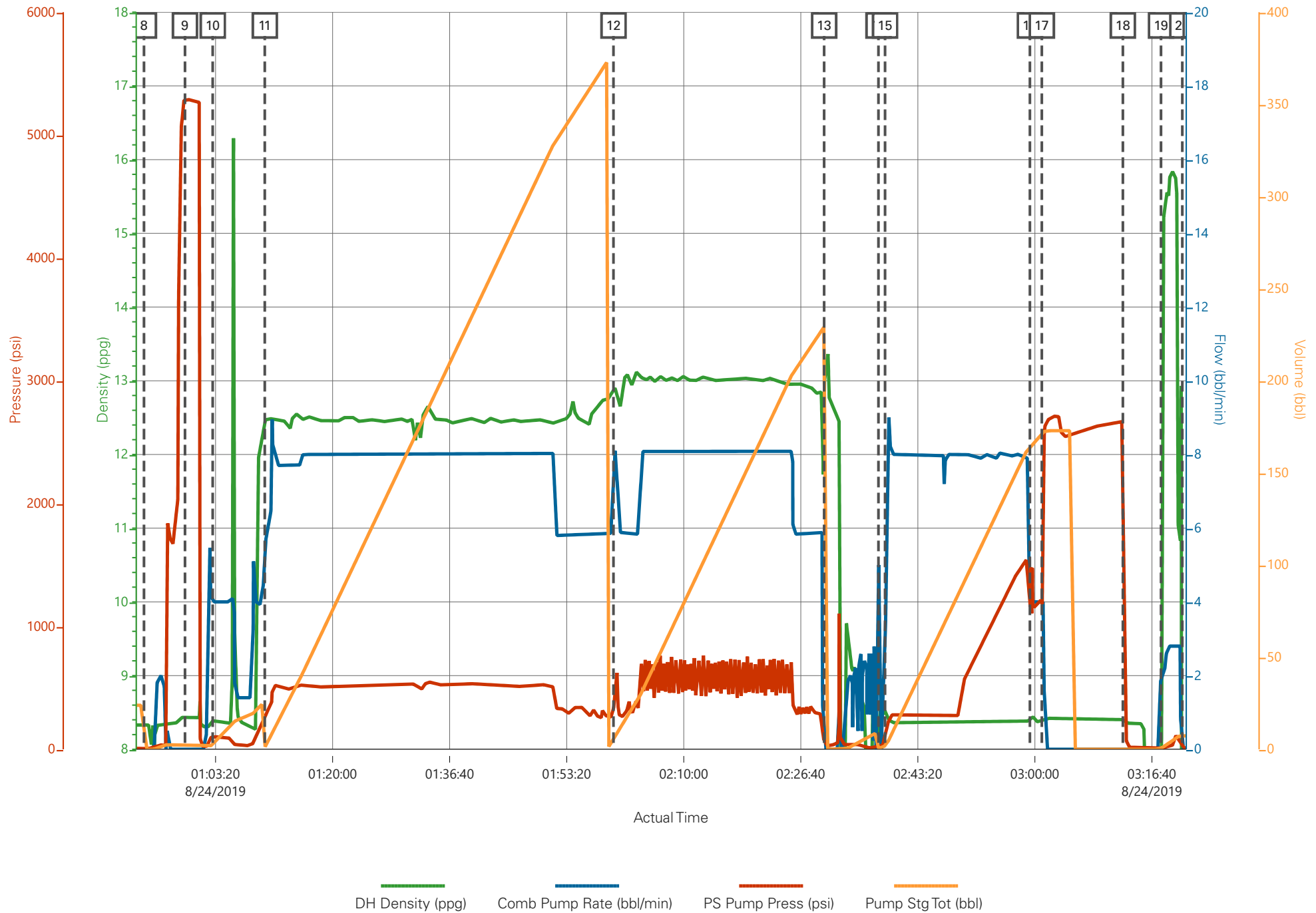

### Job Information

<b>Request/Slurry</b>	2577676/2	<b>Rig Name</b>	H&P 522	<b>Date</b>	16/AUG/2019
<b>Submitted By</b>	Patrick Ealey	<b>Job Type</b>	Production Casing	<b>Bulk Plant</b>	Grand Junction
<b>Customer</b>	Laramie Energy	<b>Location</b>	Garfield	<b>Well</b>	CC 0697-03-10W

### Well Information

<b>Casing/Liner Size</b>	4.5 in	<b>Depth MD</b>	10586 ft	<b>BHST</b>	123°C / 254°F
<b>Hole Size</b>	8.75 in	<b>Depth TVD</b>	10215 ft	<b>BHCT</b>	89°C / 192°F
<b>Pressure</b>	6451 psi				

### Cement Information - Lead Design



<u>Conc</u>	<u>UOM</u>	<u>Cement/Additive</u>	<b>Cement Properties</b>		
100	% BWOC	Cement Blend	Slurry Density	12.5	lbm/gal
9.1	gal/sack	Fresh Water	Slurry Yield	1.74	ft3/sack
0.25	lb/sk	Pol-E-Flake	Water Requirement	9.1	gal/sack
0.5	lb/sk	Pheno Seal Coarse	Total Mix Fluid	9.1	gal/sack
			Water Source	Fresh Water	

### Operation Test Results Request ID 2577676/2

<b>Mixability (0 - 5) - 0 is not mixable, Request Test ID:36774626</b>			<b>21/AUG/2019</b>
<b>Mixability rating (0 - 5)</b>	<b>Avg rpm mixing under load (~12,000)</b>	<b>Blend addition time (sec) @ 4,000 RPM</b>	
5	12000	0	

This report is the property of Halliburton Energy Services and neither it nor any part thereof, nor a copy thereof, is to be published or disclosed without first securing the expressed written approval of Halliburton. It may however be used in the course of regular business operations by any person or concern receiving such report from Halliburton. This report is for information purposes only and the content is limited to the sample described. Halliburton makes no warranties, expressed or implied, as to the accuracy of the contents or results. Any user of this report agrees Halliburton shall not be liable for any loss or damage regardless of cause, including any act or omission of Halliburton, resulting from the use hereof.

# Thickening Time - ON-OFF-ON, Request Test ID:36774627

21/AUG/2019

Test Temp (degF)	Pressure (psi)	Reached in (min)	30 Bc (hh:mm)	50 Bc (hh:mm)	70 Bc (hh:mm)	100 Bc (hh:mm)	Start Bc	Stirring before stop (mins)	Static Period (min)	Peak reading (BC)
192	6451	51	5:04	5:08	5:15	5:20	26	61	15	18

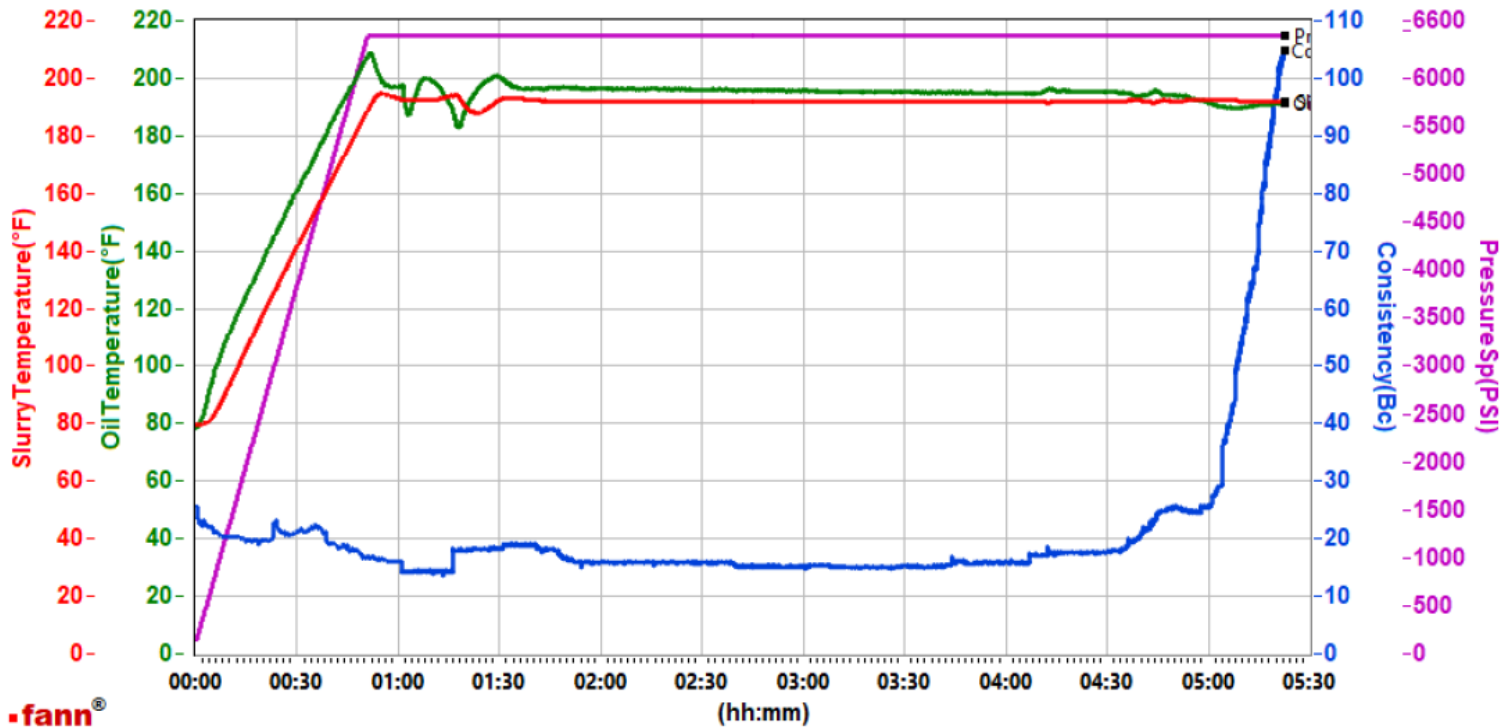

This report is the property of Halliburton Energy Services and neither it nor any part thereof, nor a copy thereof, is to be published or disclosed without first securing the expressed written approval of Halliburton. It may however be used in the course of regular business operations by any person or concern receiving such report from Halliburton. This report is for information purposes only and the content is limited to the sample described. Halliburton makes no warranties, expressed or implied, as to the accuracy of the contents or results. Any user of this report agrees Halliburton shall not be liable for any loss or damage regardless of cause, including any act or omission of Halliburton, resulting from the use hereof.

# HALLIBURTON

## Rockies, Grand Junction

## Lab Results- Tail

### Job Information

<b>Request/Slurry</b>	2577677/1	<b>Rig Name</b>	H&P 522	<b>Date</b>	16/AUG/2019
<b>Submitted By</b>	Patrick Ealey	<b>Job Type</b>	Production Casing	<b>Bulk Plant</b>	Grand Junction
<b>Customer</b>	Laramie Energy	<b>Location</b>	Garfield	<b>Well</b>	CC 0697-03-10W

### Well Information

<b>Casing/Liner Size</b>	4.5 in	<b>Depth MD</b>	10586 ft	<b>BHST</b>	123°C / 254°F
<b>Hole Size</b>	8.75 in	<b>Depth TVD</b>	10215 ft	<b>BHCT</b>	89°C / 192°F
<b>Pressure</b>	6451 psi				

### Cement Information - Tail Design



<u>Conc</u>	<u>UOM</u>	<u>Cement/Additive</u>	<b>Cement Properties</b>		
100	% BWOC	Cement Blend	Slurry Density	13	lbm/gal
7.99	gal/sack	Fresh Water	Slurry Yield	1.74	ft3/sack
3	lb/sk	Kol-Seal	Water Requirement	7.99	gal/sack
0.25	% BWOC	HR-601	Total Mix Fluid	7.99	gal/sack
0.25	lb/sk	Pol-E-Flake			
0.5	lb/sk	Pheno Seal Coarse			
			Water Source	Fresh Water	

### Operation Test Results Request ID 2577677/1

**Mixability (0 - 5) - 0 is not mixable, Request Test ID:36760633**

**20/AUG/2019**

<b>Mixability rating (0 - 5)</b>	<b>Avg rpm mixing under load (~12,000)</b>
5	12000

This report is the property of Halliburton Energy Services and neither it nor any part thereof, nor a copy thereof, is to be published or disclosed without first securing the expressed written approval of Halliburton. It may however be used in the course of regular business operations by any person or concern receiving such report from Halliburton. This report is for information purposes only and the content is limited to the sample described. Halliburton makes no warranties, expressed or implied, as to the accuracy of the contents or results. Any user of this report agrees Halliburton shall not be liable for any loss or damage regardless of cause, including any act or omission of Halliburton, resulting from the use hereof.

# Thickening Time - ON-OFF-ON, Request Test ID:36760634

21/AUG/2019

Test Temp (degF)	Pressure (psi)	Reached in (min)	30 Bc (hh:mm)	50 Bc (hh:mm)	70 Bc (hh:mm)	100 Bc (hh:mm)	Start Bc	Stirring before stop (mins)	Static Period (min)	Peak reading (BC)
192	6451	51	3:18	3:44	4:23	4:41	6	61	15	6

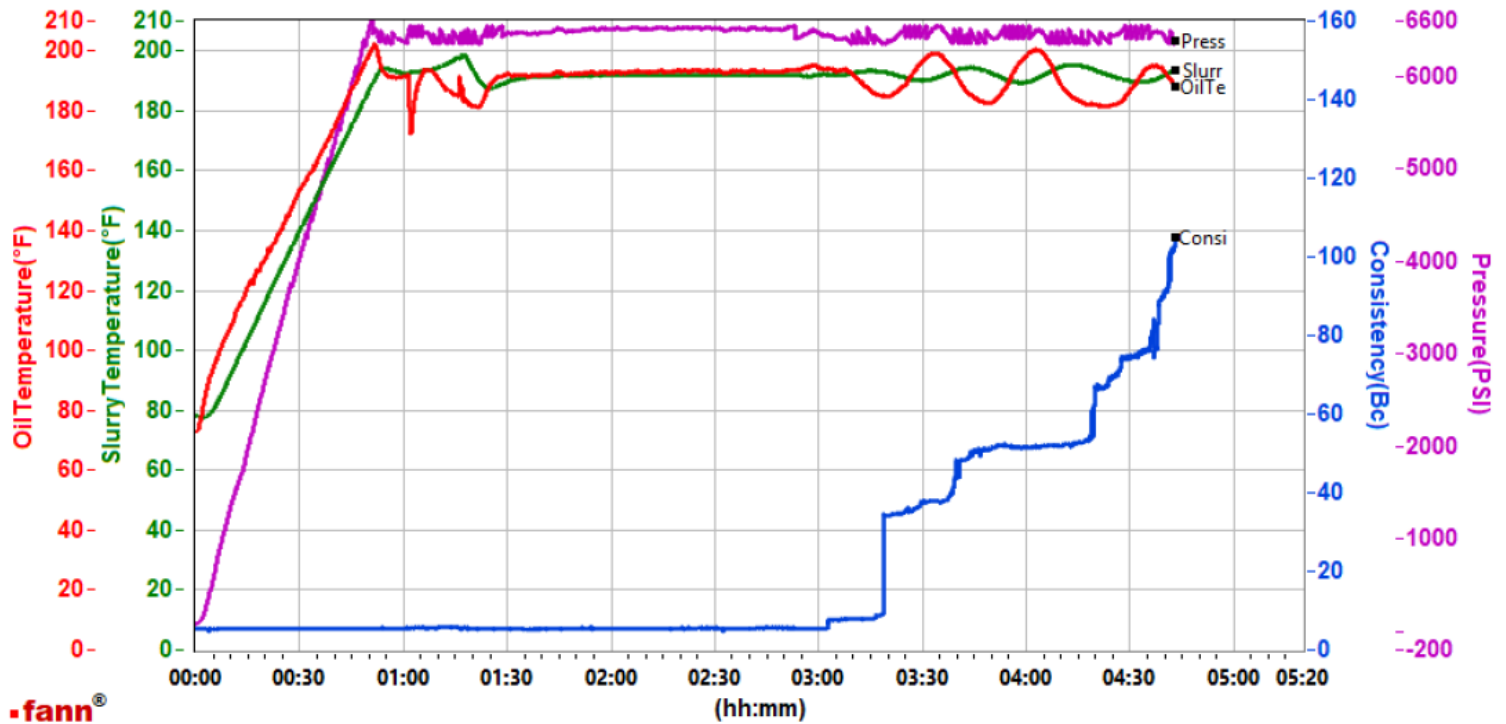

This report is the property of Halliburton Energy Services and neither it nor any part thereof, nor a copy thereof, is to be published or disclosed without first securing the expressed written approval of Halliburton. It may however be used in the course of regular business operations by any person or concern receiving such report from Halliburton. This report is for information purposes only and the content is limited to the sample described. Halliburton makes no warranties, expressed or implied, as to the accuracy of the contents or results. Any user of this report agrees Halliburton shall not be liable for any loss or damage regardless of cause, including any act or omission of Halliburton, resulting from the use hereof.