RELIANCE
OILFIELD SERVICES

Radial Cement Bond
Gamma Ray
Casing Collar Log

Company	TEP Rocky Mountain LLC
Well	Federal RWF 14-17
Field	Rulison
County	Garfield
State	Colorado

Company TEP Rocky Mountain LLC
Well Federal RWF 14-17
Field Rulison
County Garfield State Colorado

Location: API # : 05-045-24033
SEC 17 TWP 6S RGE 94W

Other Services

Permanent Datum	Ground Level	Elevation 6175'	Elevation
Log Measured From	Kelly Bushing	24 FT	K.B. 6199' D.F. --- G.L. 6175'
Drilling Measured From	Kelly Bushing		

Date	12-AUG-2019		
Run Number	One		
Depth Driller	9035 FT		
Depth Logger	5880 FT		
Bottom Logged Interval	5866 FT		
Top Log Interval	Surface		
Open Hole Size	8.750"		
Type Fluid	Fresh Water		
Density / Viscosity	8.34 lb/gal		
Max. Recorded Temp.	171°F		
Estimated Cement Top	See Log		
Time Well Ready	ROA		
Time Logger on Bottom	1305		
Equipment Number	HD-0331		
Location	Grand Junction, CO		
Recorded By	Z. Fisher		
Witnessed By	Dustin Welsh		

Borehole Record				Tubing Record			
Run Number	Bit	From	To	Size	Weight	From	To

Casing Record	Size (in)	Wgt (lbs/Ft)	Grade	Top	Bottom
Surface Casing	9 5/8	36	J-55	Surface	1104 FT
Intermediate #1	4 1/2	11.6	P-110	Surface	8995 FT
Intermediate #2					
Liner					

<<< Fold Here >>>

All interpretations are opinions based on inferences from electrical or other measurements and we cannot and do not guarantee the accuracy or correctness of any interpretation, and we shall not, except in the case of gross or willful negligence on our part, be liable or responsible for any loss, costs, damages, or expenses incurred or sustained by anyone resulting from any interpretation made by any of our officers, agents or employees. These interpretations are also subject to our general terms and conditions set out in our current Price Schedule.

Comments

Log ran as per customer request
Depth referenced to Kelly Bushing at 24 FT
Marker Joint logged from 4888-4910 FT
Log ran with 0 PSI Surface Induced Pressure

Thank you for choosing Reliance Oilfield Services, LLC!!

RELIANCE
OILFIELD SERVICES

Main Pass

Recorded With 0 PSI Surface Induced Pressure

Database File	tep_federal rwf 14-17\processed_tep_federal rwf 14-17_rbl_08-12-19.db
Dataset Pathname	main
Presentation Format	ros_rbt004_tep
Dataset Creation	Mon Aug 12 13:04:39 2019
Charted by	Depth in Feet scaled 1:240

Track 1	Track 3	Track 4	Track 5
Gamma Ray 0 (GAPI) 200 Casing Collar Locator Line Speed -150 (ft/min) 150 Line Tension 0 (lb) 2000 Differential Temperature -2 (degF) 2 Temperature 0 (degF) 20	3' Amplitude 0 (mV) 100 3' Amplitude x 5 0 (mV) 20 3' Travel Time 300 (usec) 200	5' Variable Density Log 200 (usec) 1200 Sector Map	Average Amplitude 0 150 Minimum Amplitude 0 150 Maximum Amplitude 0 150

Gamma Ray	3' Amplitude	5' Variable Density Log	Sector Map	Average Amplitude
0 (GAPI) 200	0 (mV) 100	200 (usec) 1200		0 150
Casing Collar Locator	3' Amplitude x 5			Mimimum Amplitude
Line Speed	0 (mV) 20			0 150
-150 (ft/min) 150	3' Travel Time			Maximum Amplitude
Line Tension	300 (usec) 200			0 150
0 (lb) 2000				
Differential Temperature				
-2 (degF) 2				
Temperature				
0 (degF) 20				

RELIANCE
OILFIELD SERVICES

Repeat Pass

Recorded With 0 PSI Surface Induced Pressure

Database File	tep_federal rwf 14-17\processed_tep_federal rwf 14-17_rbl_08-12-19.db
Dataset Pathname	repeat1
Presentation Format	ros_rbt004_tep
Dataset Creation	Mon Aug 12 13:00:18 2019
Charted by	Depth in Feet scaled 1:240

Gamma Ray	3' Amplitude	5' Variable Density Log	Sector Map	Average Amplitude
0 (GAPI) 200	0 (mV) 100	200 (usec) 1200		0 150
Line Speed	3' Amplitude x 5			Mimimum Amplitude
-150 (ft/min) 150	0 (mV) 20			0 150
Line Tension	3' Travel Time			Maximum Amplitude
0 (lb) 2000	300 (usec) 200			0 150
Differential Temperature				
-2 (degF) 2				
Temperature				
0 (degF) 20				

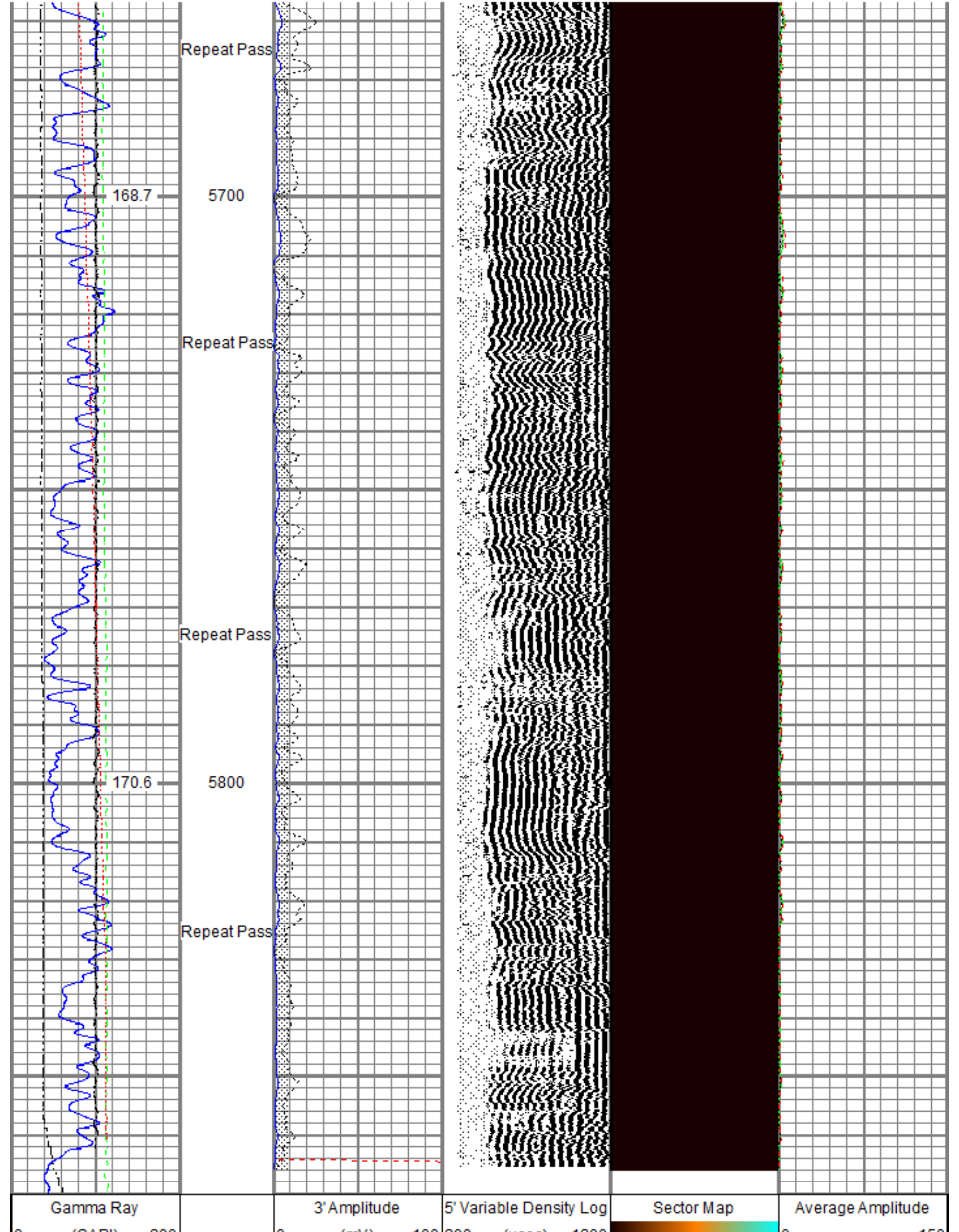

Gamma Ray	3' Amplitude	5' Variable Density Log	Sector Map	Average Amplitude
0 (GAPI) 200	0 (mV) 100	200 (usec) 1200		0 150
Line Speed	3' Amplitude x 5			Mimimum Amplitude
-150 (ft/min) 150	0 (mV) 20			0 150
Line Tension	3' Travel Time			Maximum Amplitude
0 (lb) 2000	300 (usec) 200			0 150
Differential Temperature				
-2 (degF) 2				
Temperature				
0 (degF) 20				

Sensor	Offset (ft)	Schematic	Description	Length (ft)	O.D. (in)	Weight (lb)
		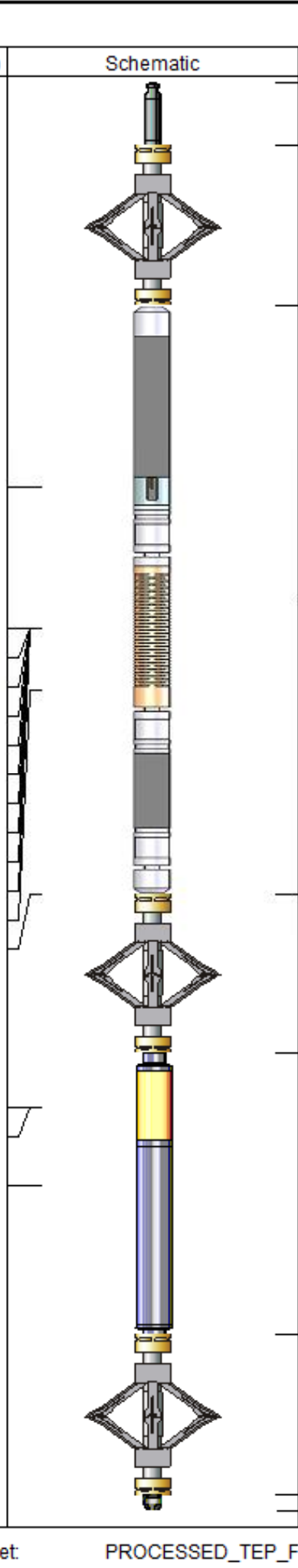	Titan CHD-14375 GO Titan 1-7/16" Assembled Electric Cable Head with 1" Fishing Neck	1.03	1.44	3.60
			DSS RAC-2750 5A GO DSS 2-3/4" Roller 5 Arm Centralizer with GO Ends	2.55	2.75	32.00
TEMP	16.33					
WVFS8 WVFS7 WVFS6 WVFS5 WVFS4 WVFS3 WVFS2 WVFS1 WVFCAL WVF3FT WVF5FT HEADVOLT	14.10 14.10 14.10 14.10 14.10 14.10 14.10 14.10 14.10 14.10 13.10 9.85		Probe Radii-2750 RBT (120855) Probe 2-3/4" Radial Cement Bond Tool with Integral Temperature Sub	9.39	2.75	105.00
			DSS RAC-2750 5A GO DSS 2-3/4" Roller 5 Arm Centralizer with GO Ends	2.55	2.75	32.00
CCL$2 CCL$1	6.42 6.42					
GR	5.18		Probe GR-CCL-2750 GOB (FW1211-081) Probe 2-3/4" rev.2 Digital Scintillation Gamma Ray/CCL Combined with GO Bottom	4.51	2.75	55.00
			DSS RAC-2750 5A GO DSS 2-3/4" Roller 5 Arm Centralizer with GO Ends	2.55	2.75	32.00
			GO BN-14375 GO 1-7/16" Bull Nose with Go Box Top	0.25	1.44	1.00

Dataset:	PROCESSED_TEP_Federal RWF 14-17_RBL_08-12-19.db: field/well/run1/main
Total length:	22.82 ft
Total weight:	260.60 lb
O.D.:	2.75 in

Calibration Report

Database File	C:\ProgramData\Warrior\Data\TEP_Federal RWF 14-17\PROCESSED_TEP_Federal RWF 14-17_RBL_08-1
Dataset Pathname	main
Dataset Creation	Mon Aug 12 13:04:39 2019

Gamma Ray Calibration Report

Serial Number:	FW1211-081	
Tool Model:	2750 GOB	
Performed:	Mon Oct 01 11:32:39 2018	
Calibrator Value:	637.0	GAPI
Background Reading:	112.4	cps
Calibrator Reading:	1008.7	cps
Sensitivity:	0.7107	GAPI/cps

Segmented Cement Bond Log Calibration Report

Serial Number:	120855	
Tool Model:	2750 RBT	
Calibration Casing Diameter:	4.500	in
Calibration Depth:	31.960	ft

Master Calibration, performed Mon Aug 12 07:27:51 2019:

	Raw (v)		Calibrated (mv)		Results	
	Zero	Cal	Zero	Cal	Gain	Offset
3'	0.004	0.745	0.800	81.196	108.546	0.348
CAL	0.003	0.758				
5'	0.007	0.614	0.800	81.196	132.423	-0.065
SUM						
S1	0.006	0.746	0.000	100.000	135.237	-0.820
S2	0.005	0.732	0.000	100.000	137.512	-0.676
S3	0.004	0.708	0.000	100.000	142.084	-0.558
S4	0.005	0.771	0.000	100.000	130.585	-0.709
S5	0.006	0.776	0.000	100.000	129.795	-0.765
S6	0.005	0.739	0.000	100.000	136.252	-0.672
S7	0.004	0.699	0.000	100.000	143.954	-0.559
S8	0.006	0.739	0.000	100.000	136.311	-0.789

Internal Reference Calibration, performed (Not Performed):

	Raw (v)		Calibrated (v)		Results	
	Zero	Cal	Zero	Cal	Gain	Offset
CAL	0.000	0.000	0.003	0.758	1.000	0.000

Air Zero Calibration, performed Mon Aug 12 07:26:31 2019:

	Raw (v)	Calibrated (v)	Results
	Zero	Zero	Offset
3'	0.000	0.000	0.000
5'	0.000	0.000	0.000
SUM			
S1	0.000	0.000	0.000
S2	0.000	0.000	0.000
S3	0.000	0.000	0.000
S4	0.000	0.000	0.000
S5	0.000	0.000	0.000
S6	0.000	0.000	0.000
S7	0.000	0.000	0.000
S8	0.000	0.000	0.000

Temperature Calibration Report

Serial Number:	120855	
Tool Model:	2750 RBT	
Performed:	Mon Oct 01 11:32:15 2018	
	Reference	Reading
Low Reference:	100.00 degF	112.30 degF
High Reference:	350.00 degF	394.75 degF
Gain:	0.89	
Offset:	0.60	
Delta Spacing	1	

RELIANCE
OILFIELD SERVICES

Company	TEP Rocky Mountain LLC
Well	Federal RWF 14-17
Field	Rulison
County	Garfield
State	Colorado