

HALLIBURTON

iCem[®] Service

TERRA ENERGY PARTNERS

United States of America, COLORADO

For: Terra

Date: Wednesday, August 07, 2019

RWF 43-7 Production PJR

API# 05-045-24029-00

Sincerely,

Grand Junction Cement Engineering

2.0 Real-Time Job Summary

2.1 Job Event Log

| Type | Seq. No. | Graph Label | Date | Time | Source | Comb Pump Rate (bbl/min) | DH Density (ppg) | Pump Stg Tot (bbl) | DS Pump Press (psi) | Comments |
|-------|----------|---------------------------------------|----------|----------|--------|-----------------------------|---------------------|-----------------------|------------------------|--|
| Event | 1 | Call Out | 8/7/2019 | 02:00:00 | USER | | | | | REQUESTED ON LOCATION 8/7/19 @ 08:00 |
| Event | 2 | Depart Yard Safety Meeting | 8/7/2019 | 04:55:00 | USER | | | | | JSA COMPLETED |
| Event | 3 | Crew Leave Shop | 8/7/2019 | 05:00:00 | USER | | | | | |
| Event | 4 | Arrive At Loc | 8/7/2019 | 06:30:00 | USER | | | | | RIG RUNNING CASING |
| Event | 5 | Assessment Of Location Safety Meeting | 8/7/2019 | 06:45:00 | USER | | | | | JSA COMPLETED |
| Event | 6 | Pre-Rig Up Safety Meeting | 8/7/2019 | 09:55:00 | USER | | | | | JSA COMPLETED |
| Event | 7 | Rig-Up Equipment | 8/7/2019 | 10:00:00 | USER | | | | | |
| Event | 8 | Pre-Job Safety Meeting | 8/7/2019 | 14:30:00 | USER | | | | | JSA COMPLETED, PRESSURIZED MUD SCALES CALIBRATED TO FRESH WATER |
| Event | 9 | Start Job | 8/7/2019 | 15:08:30 | COM4 | | | | | 4 1/2"-11.6# CASING IN 8 3/4" OH, TD 9736', TP 9731', ST 30', MUD 13.1 PPG, WATER TEMP 55, PH 7, CHLORIDES 0 |
| Event | 10 | Test Lines | 8/7/2019 | 15:20:07 | COM4 | | | | 5000.00 | TEST LINES TO 5000 PSI |
| Event | 11 | Pump Spacer 1 | 8/7/2019 | 15:34:26 | COM4 | 5.00 | 13.80 | 40.00 | 630.00 | 40 BBLS TUNED SPACER @ 13.8 PPG |
| Event | 12 | Pump Lead Cement | 8/7/2019 | 15:42:49 | COM4 | 8.00 | 14.20 | 539.20 | 700.00 | 539.2 BBLS PRIMARY CEMENT, 1750 SKS @ 14.2 PPG / 1.73 YLD / 7.77 GAL/SK |
| Event | 13 | Drop Top Plug | 8/7/2019 | 17:31:52 | COM4 | | | | | PLUG AWAY |

| | | | | | | | | | | |
|-------|----|-----------------------------|----------|----------|------|------|------|--------|---------|--|
| Event | 14 | Pump Displacement | 8/7/2019 | 17:34:31 | COM4 | 8.00 | 8.40 | 150.60 | 2800.00 | 150.4 BBLS KCL WATER DISPLACEMENT WITH 3# BE-6 AND 1 GALLONS MMCR |
| Event | 15 | Bump Plug | 8/7/2019 | 18:46:24 | COM4 | 4.00 | 8.40 | 150.60 | 2800.00 | PLUG BUMPED AT CALCULATED DISPLACEMENT ACCORDING TO GALLONS COUNTER. FINAL LIFT PRESSURE 2800 PSI @ 4 BBL/MIN, BROUGHT TO 3800 PSI |
| Event | 16 | Check Floats | 8/7/2019 | 18:48:47 | USER | | | | | FLOATS HELD, 1 BBL BACK TO PUMP |
| Event | 17 | End Job | 8/7/2019 | 18:52:28 | COM4 | | | | | PIPE WAS RECIPRICATED, PARTIAL RETURNS THROUGHOUT, NO SPACER TO SURFACE, 3 ADD HOURS CHARGED |
| Event | 18 | Pre-Rig Down Safety Meeting | 8/7/2019 | 18:55:00 | USER | | | | | JSA COMPLETED |
| Event | 19 | Rig-Down Equipment | 8/7/2019 | 19:00:00 | USER | | | | | |
| Event | 20 | Pre-Convoy Safety Meeting | 8/7/2019 | 19:55:00 | USER | | | | | JSA COMPLETED |
| Event | 21 | Crew Leave Location | 8/7/2019 | 20:00:00 | USER | | | | | THANK YOU FOR CHOOSING HALLIBURTON CEMENTING OF GRAND JUNCTION, CO - RYAN MARTIN AND CREW |

TERRA - FEDERAL RWF 43-7 - 4 1/2 PRODUCTION CASING

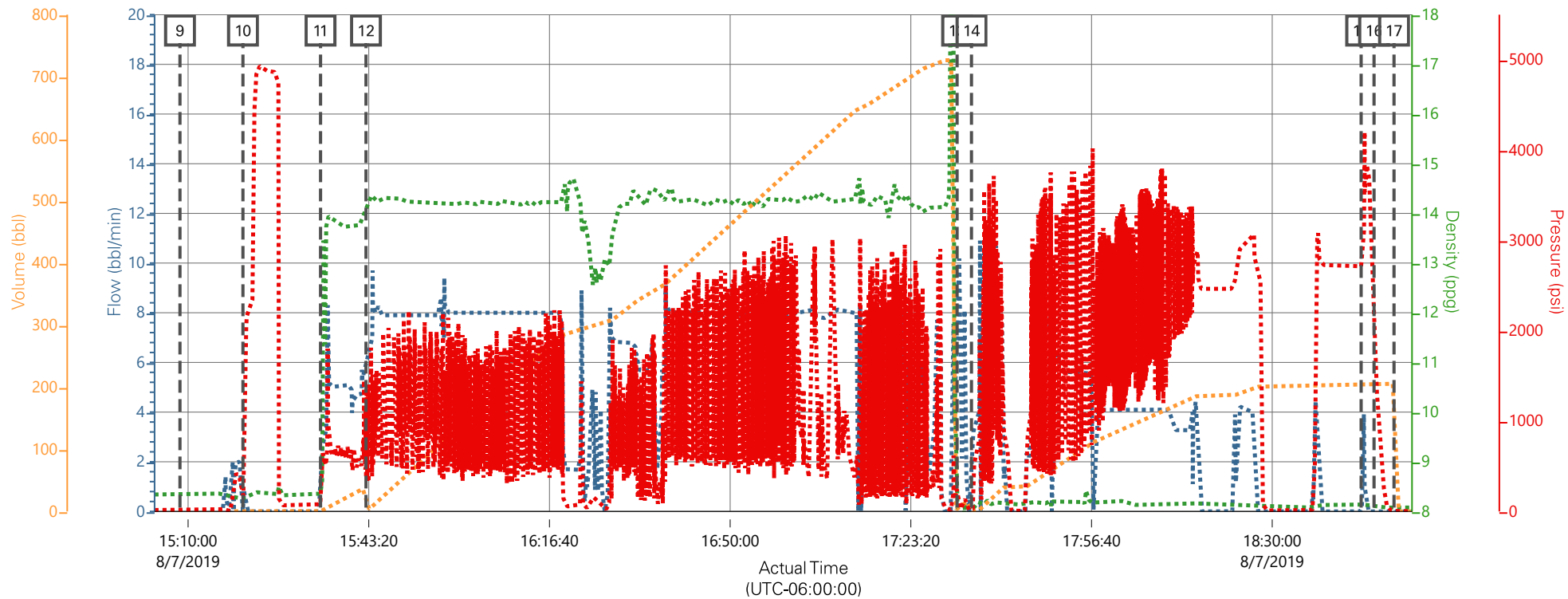

..... Comb Pump Rate (bbl/min) 10.1
 DH Density (ppg) 8.12
 DS Pump Press (psi) -1
 Pump Stg Tot (bbl) 10

| Description | Actual Time (UTC-06:00:00) | Comb Pump Rate (bbl/min) | DH Density (ppg) | DS Pump Press (psi) | Pump Stg Tot (bbl) |
|----------------------|----------------------------|--------------------------|------------------|---------------------|--------------------|
| 9 Start Job | 15:08:30 | 0.00 | 8.35 | 17.00 | 0.00 |
| 10 Test Lines | 15:20:07 | 0.00 | 8.25 | 183.00 | 3.20 |
| 11 Pump Spacer 1 | 15:34:26 | 0.00 | 8.35 | 73.00 | 0.00 |
| 12 Pump Lead Cement | 15:42:49 | 5.80 | 14.18 | 522.00 | 0.00 |
| 13 Drop Top Plug | 17:31:52 | 7.10 | 8.37 | 211.00 | 4.20 |
| 14 Pump Displacement | 17:34:31 | 0.00 | -0.26 | 4.00 | 0.00 |
| 15 Bump Plug | 18:46:24 | 0.00 | 8.13 | 2708.00 | 204.00 |
| 16 Check Floats | 18:48:47 | 0.00 | 8.13 | 2084.00 | 205.60 |
| 17 End Job | 18:52:28 | 0.00 | 8.08 | 4.00 | 205.60 |

▼ **HALLIBURTON** | iCem® Service

Created: 2019-08-07 11:25:06, (UTC-06:00), Version: 4.5.139

Edit

Customer: TERRA ENERGY PARTNERS
Representative: DARRELL LEATHERMAN

Job Date: 8/7/2019
Sales Order #: 905886999

Well: FEDERAL RWF 43-7
ELITE #8: WES GOWEN / RYAN MARTIN

TERRA - FEDERAL RWF 43-7 - 4 1/2 PRODUCTION CASING



Job Information

| | | | | | |
|-----------------------|-----------------------|-----------------|-------------------|-------------------|----------------|
| Request/Slurry | 2574507/3 | Rig Name | H&P 318 | Date | 02/AUG/2019 |
| Submitted By | Patrick Ealey | Job Type | Production Casing | Bulk Plant | Grand Junction |
| Customer | Terra Energy Partners | Location | Garfield | Well | RWF 43-7 |

Well Information

| | | | | | |
|--------------------------|----------|------------------|---------|-------------|---------------|
| Casing/Liner Size | 4.5 in | Depth MD | 9765 ft | BHST | 112°C / 234°F |
| Hole Size | 8.75 in | Depth TVD | 9083 ft | BHCT | 73°C / 164°F |
| Pressure | 5658 psi | | | | |

Drilling Fluid Information

| | | |
|--------------------------|-----------------------|----------------|
| Mud Supplier Name | Mud Trade Name | Density |
|--------------------------|-----------------------|----------------|

Cement Information - Primary Design

| <u>Conc</u> | <u>UOM</u> | <u>Cement/Additive</u> | <u>MP</u> | <u>Sample Type</u> | <u>Sample Date</u> | <u>Lot No.</u> | Cement Properties | | |
|-------------|------------|------------------------|-----------|--------------------|--------------------|----------------|--------------------------|-------------|----------|
| | | | | | | | Slurry Density | 14.2 | lbm/gal |
| | | | | | | | Slurry Yield | 1.73 | ft3/sack |
| | | | | | | | Water Requirement | 7.77 | gal/sack |
| | | | | | | | Total Mix Fluid | 7.77 | gal/sack |
| | | | | | | | Water Source | Fresh Water | |
| | | | | | | | Water Chloride | | |

This report is the property of Halliburton Energy Services and neither it nor any part thereof, nor a copy thereof, is to be published or disclosed without first securing the expressed written approval of Halliburton. It may however be used in the course of regular business operations by any person or concern receiving such report from Halliburton. This report is for information purposes only and the content is limited to the sample described. Halliburton makes no warranties, expressed or implied, as to the accuracy of the contents or results. Any user of this report agrees Halliburton shall not be liable for any loss or damage regardless of cause, including any act or omission of Halliburton, resulting from the use hereof.

Operation Test Results Request ID 2574507/3

Thickening Time - ON-OFF-ON, Request Test ID:36726594

05/AUG/2019

| Test Temp (degF) | Pressure (psi) | Reached in (min) | 30 Bc (hh:mm) | 50 Bc (hh:mm) | 70 Bc (hh:mm) | 100 Bc (hh:mm) | Start Bc | Stirring before stop (mins) | Static Period (min) | Peak reading (BC) |
|------------------|----------------|------------------|---------------|---------------|---------------|----------------|----------|-----------------------------|---------------------|-------------------|
| 164 | 5658 | 46 | 6:33 | 6:46 | 6:46 | 6:48 | 24 | 56 | 15 | 16 |

GRAND JUNCTION

| Fields | Values |
|--------------|-------------------------|
| Project Name | GJ2574507-3 Terra Prodi |
| SW Version | 1.0 |
| Test ID | 36726594-TT |
| Request ID | 2574507-3 |
| Tested by | DEBA |
| Customer | TERRA ENERGY PARTN |
| Well No | RWF 43-7 |

| Fields | Values |
|-------------------|-----------------------|
| Rig | H&P 318 |
| Casing/Liner Size | 4.5 INCH |
| Job Type | PRODUCTION CASING |
| Cement Weight | MOUNTAIN G |
| Comments | Standard |
| Date Time | 8/4/2019 04:47:27.225 |
| Temp. Units | degF |

| Events | Results |
|--------|---------|
| 30 Bc | 6:33 |
| 50 Bc | 6:46 |
| 70 Bc | 6:46 |
| 100 Bc | 6:48 |
| | |
| | |
| | |

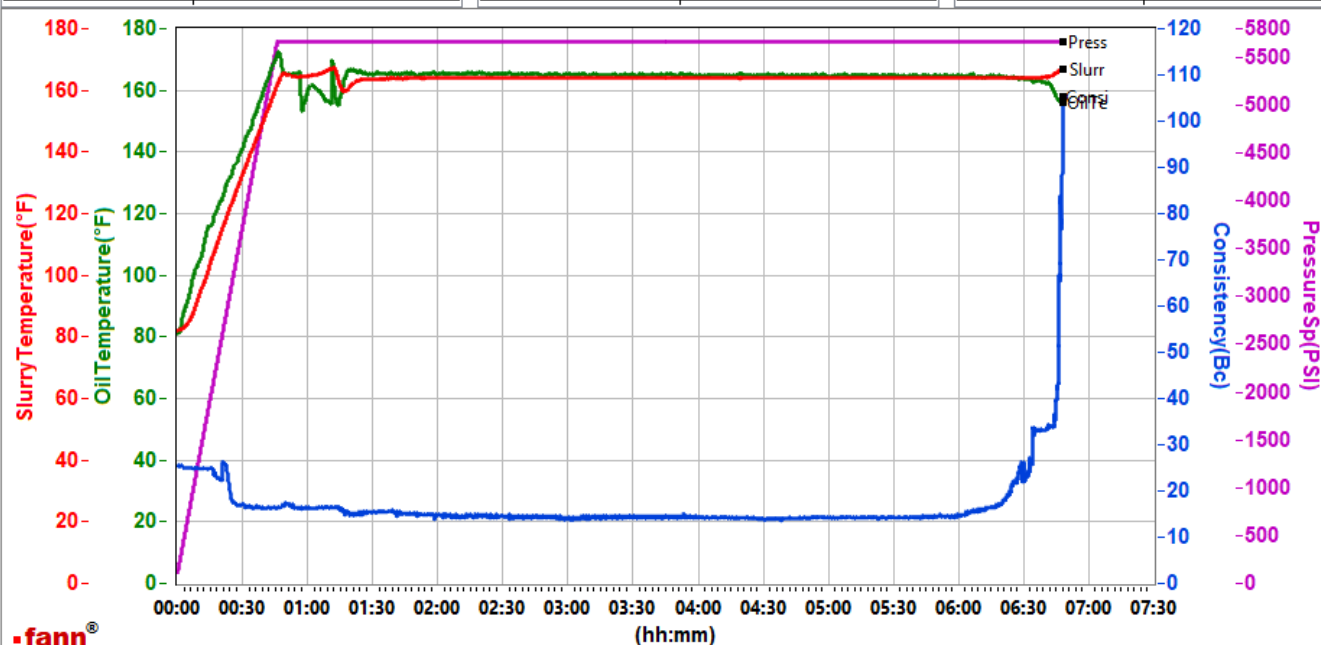

Data File C:\Users\HX25273\Desktop\HPHT Graphs\GJ2574507-3 TERRA PRODUCTION PRIMARY BULK.tdms

Comments Standard

This report is the property of Halliburton Energy Services and neither it nor any part thereof, nor a copy thereof, is to be published or disclosed without first securing the expressed written approval of Halliburton. It may however be used in the course of regular business operations by any person or concern receiving such report from Halliburton. This report is for information purposes only and the content is limited to the sample described. Halliburton makes no warranties, expressed or implied, as to the accuracy of the contents or results. Any user of this report agrees Halliburton shall not be liable for any loss or damage regardless of cause, including any act or omission of Halliburton, resulting from the use hereof.

Thickening Time - ON-OFF-ON, Request Test ID:36725208

04/AUG/2019

| Test Temp (degF) | Pressure (psi) | Reached in (min) | 30 Bc (hh:mm) | 50 Bc (hh:mm) | 70 Bc (hh:mm) | 100 Bc (hh:mm) | Start Bc | Stirring before stop (mins) | Static Period (min) | Peak reading (BC) |
|------------------|----------------|------------------|---------------|---------------|---------------|----------------|----------|-----------------------------|---------------------|-------------------|
| 164 | 5658 | 66 | 6:31 | 6:38 | 6:40 | 6:40 | 21 | 56 | 15 | 15 |

GRAND JUNCTION

| Fields | Values |
|--------------|-------------------------|
| Project Name | GJ2574507-2 Terra Produ |
| SW Version | 1.0 |
| Test ID | 36725208-TT |
| Request ID | 2574507-2 |
| Tested by | JASON |
| Customer | TERRA ENERGY PARTN |
| Well No | RWF 43-7 |

| Fields | Values |
|-------------------|-----------------------|
| Rig | H&P 318 |
| Casing/Liner Size | 4.5 INCH |
| Job Type | PRODUCTION CASING |
| Cement Weight | MOUNTAIN G |
| Comments | Standard |
| Date Time | 8/3/2019 10:44:31.730 |
| Temp. Units | degF |

| Events | Results |
|--------|---------|
| 30 Bc | 6:31 |
| 50 Bc | 6:38 |
| 70 Bc | 6:40 |
| 100 Bc | 6:40 |
| | |
| | |
| | |

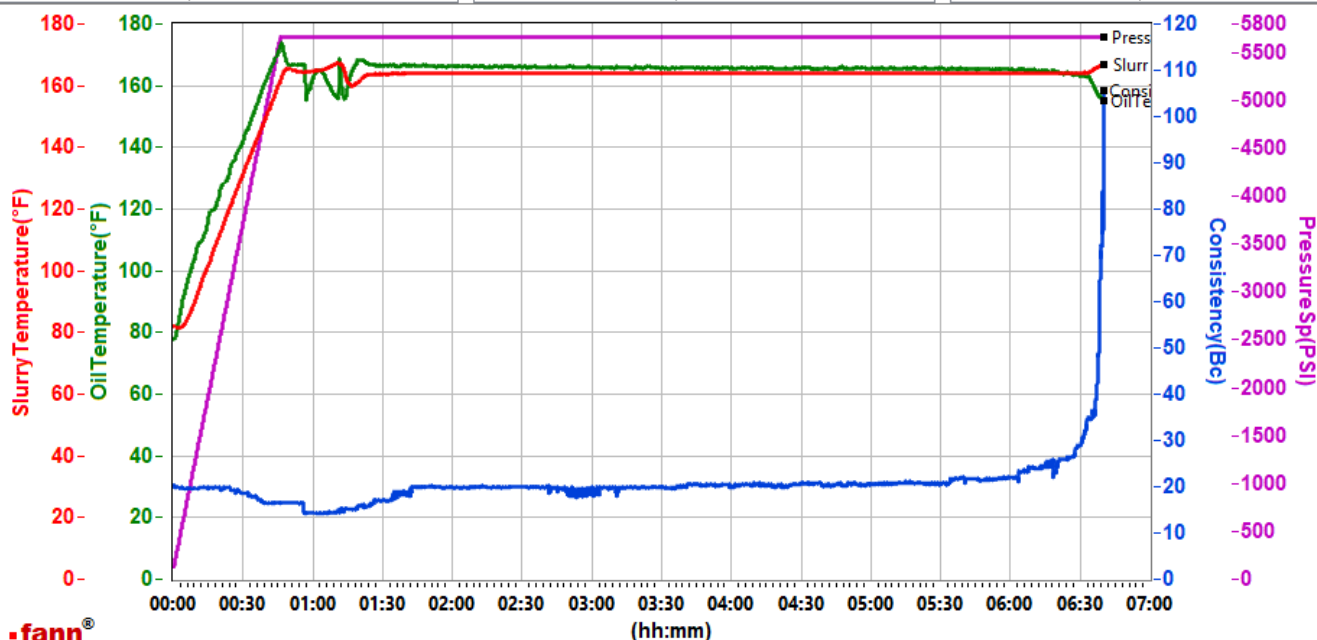

Data File C:\Users\HX25273\Desktop\HPHT Graphs\GJ2574507-2 TERRA PRODUCTION PRIMARY BULK.tdms

Comments Standard

This report is the property of Halliburton Energy Services and neither it nor any part thereof, nor a copy thereof, is to be published or disclosed without first securing the expressed written approval of Halliburton. It may however be used in the course of regular business operations by any person or concern receiving such report from Halliburton. This report is for information purposes only and the content is limited to the sample described. Halliburton makes no warranties, expressed or implied, as to the accuracy of the contents or results. Any user of this report agrees Halliburton shall not be liable for any loss or damage regardless of cause, including any act or omission of Halliburton, resulting from the use hereof.

Operation Test Results Request ID 2574507/1

Thickening Time - ON-OFF-ON, Request Test ID:36722099

03/AUG/2019

| Test Temp (degF) | Pressure (psi) | Reached in (min) | 30 Bc (hh:mm) | 50 Bc (hh:mm) | 70 Bc (hh:mm) | 100 Bc (hh:mm) | Start Bc | Stirring before stop (mins) | Static Period (min) | Peak reading (BC) |
|------------------|----------------|------------------|---------------|---------------|---------------|----------------|----------|-----------------------------|---------------------|-------------------|
| 164 | 5658 | 46 | 7:33 | 7:40 | 7:42 | 7:43 | 22 | 56 | 15 | 22 |

Grand Junction

| Fields | Values |
|--------------|----------------------|
| Project Name | GJ2574507-1 TERRA PR |
| SW Version | 1.0 |
| Test ID | 36722099-TT |
| Request ID | 2574507-1 |
| Tested by | JASON |
| Customer | TERRA ENERGY PARTN |
| Well No | RWF 43-7 |

| Fields | Values |
|-------------------|-----------------------|
| Rig | H&P 318 |
| Casing/Liner Size | 4.5 INCH |
| Job Type | PRODUCTION CASING |
| Cement Weight | MOUNTAIN G |
| Comments | Standard |
| Date Time | 8/2/2019 12:28:00.740 |
| Temp. Units | degF |

| Events | Results |
|-----------|---------|
| 30.00 Bc | 07h:33m |
| 40.00 Bc | 07h:40m |
| 50.00 Bc | 07h:40m |
| 70.00 Bc | 07h:42m |
| 100.00 Bc | 07h:43m |
| | |
| | |

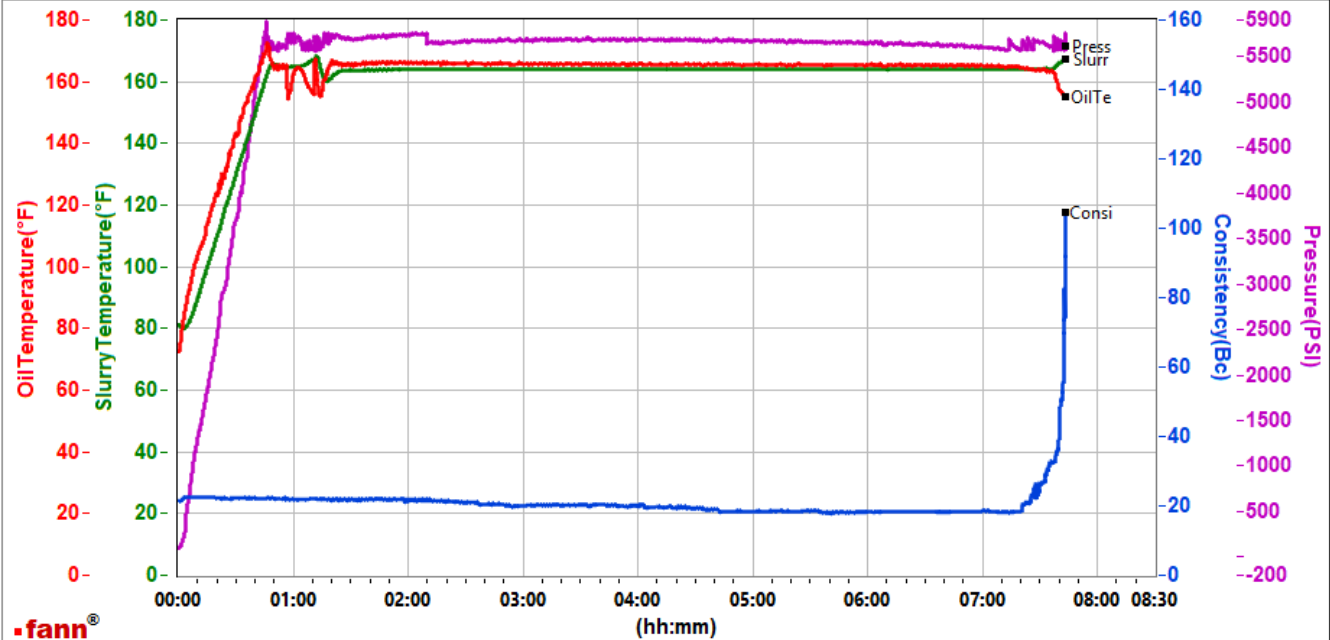

Data File N:\01 Test Graphs\GJ2574507-1 TERRA PRODUCTION LEAD BULK.tdms

Comments Standard

This report is the property of Halliburton Energy Services and neither it nor any part thereof, nor a copy thereof, is to be published or disclosed without first securing the expressed written approval of Halliburton. It may however be used in the course of regular business operations by any person or concern receiving such report from Halliburton. This report is for information purposes only and the content is limited to the sample described. Halliburton makes no warranties, expressed or implied, as to the accuracy of the contents or results. Any user of this report agrees Halliburton shall not be liable for any loss or damage regardless of cause, including any act or omission of Halliburton, resulting from the use hereof.