

Well DREAM WEAVER SOUTH 3G-21H-N268
Field DJ
Engineer Bharatsai Alla
Country United States

Client CRESTONE PEAK
SIR No. EB2L-01806
Job Type 9 5/8" Surface
Job Date 09-02-2019

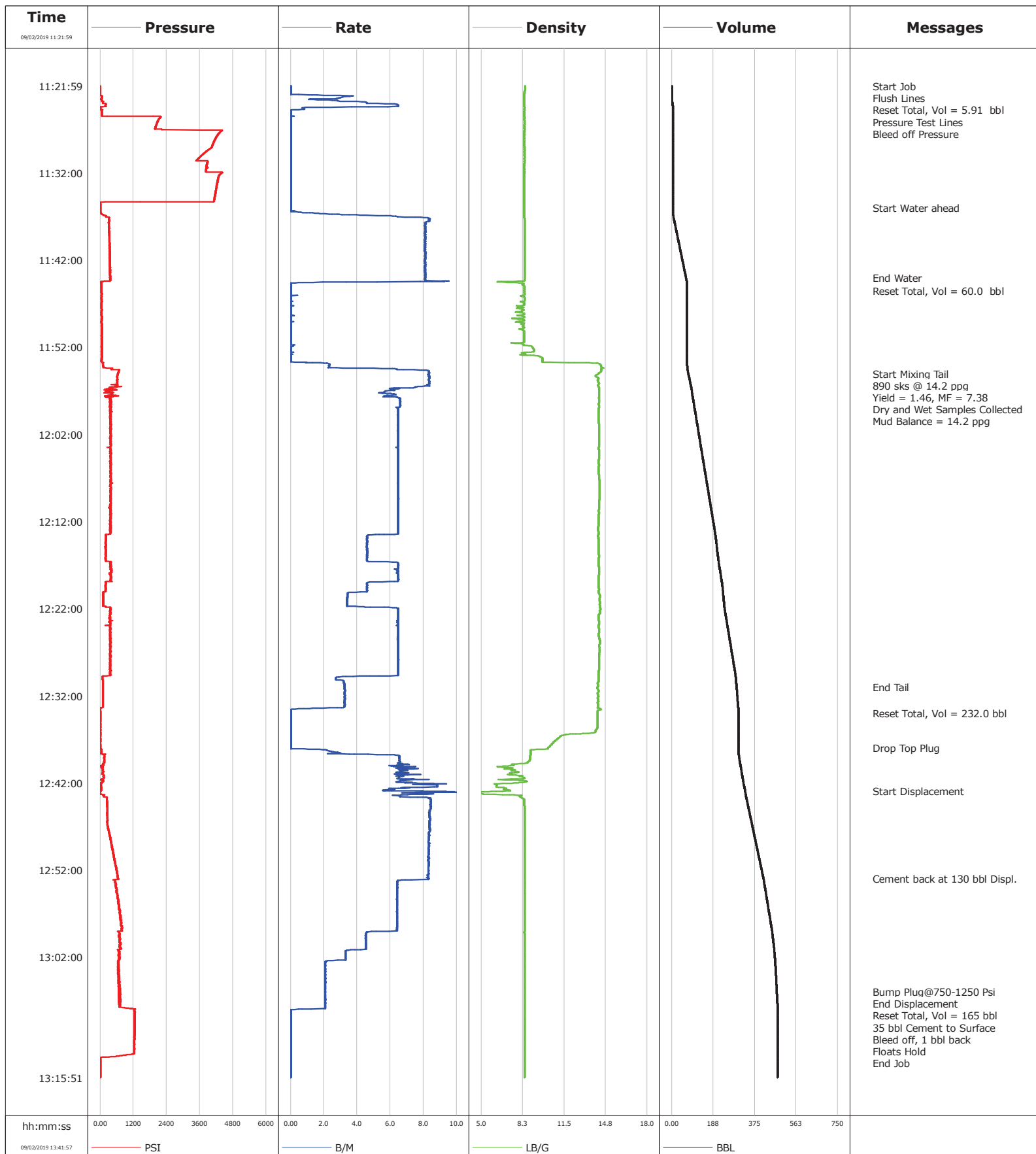

Well DREAM WEAVER SOUTH 3G-21H-N268
Field DJ
Engineer Bharatsai Alla
Country United States

Client CRESTONE PEAK
SIR No. EB2L-01806
Job Type 9 5/8" Surface
Job Date 09-02-2019

Cement Slurry - 09/02/2019 11:57:32 to 09/02/2019 12:31:58

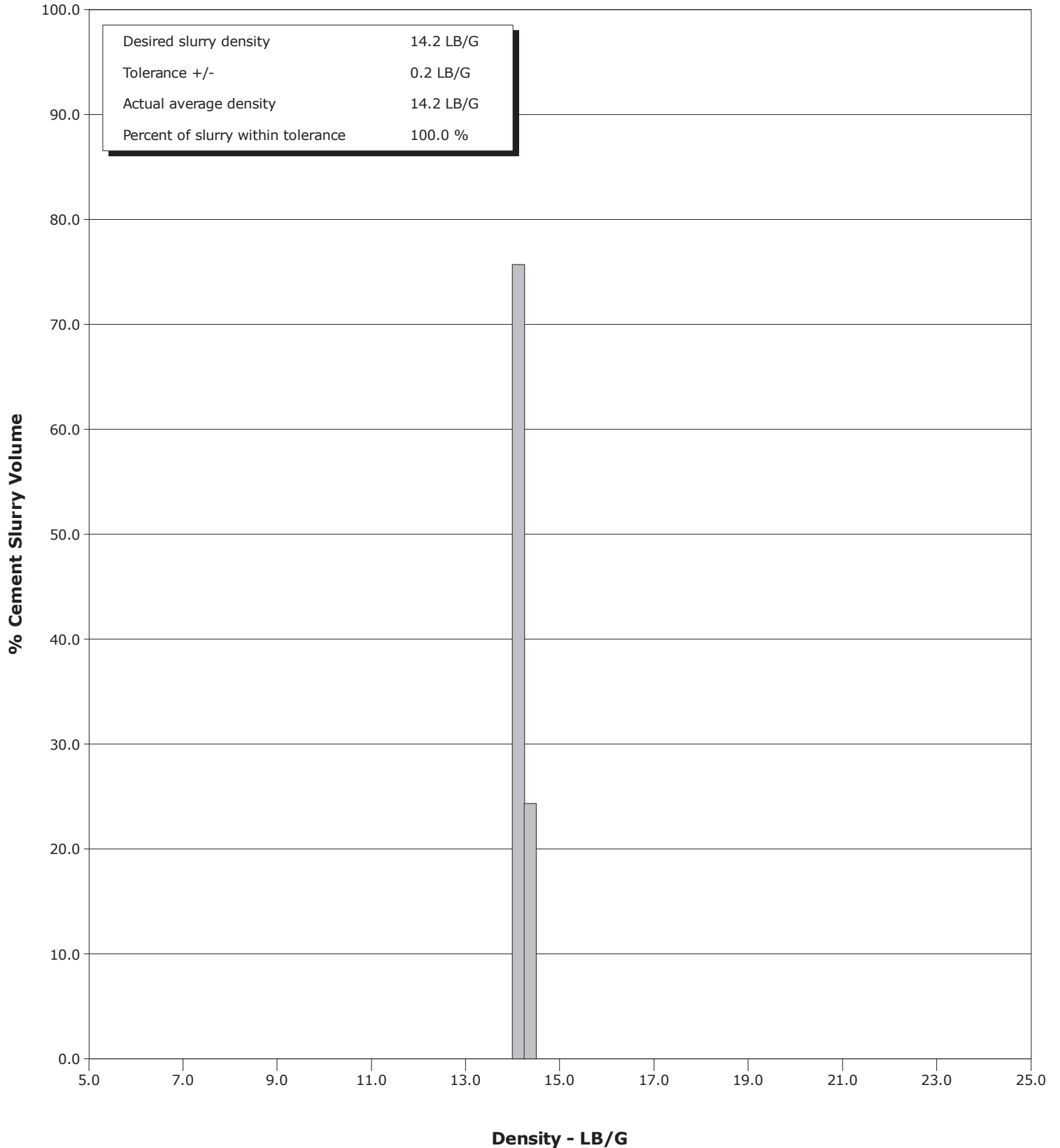

| | | | | Customer CRESTONE PEAK | | | Job Number EB2L-01806 | | |
|---|--------------------------------|--|-------------------------|-------------------------------------|-----------------------|-----------------------------|--------------------------------|--------------------------|----------------|
| Well DREAM WEAVER SOUTH 3G-21H-N268 | | | Location (legal) DJ | | Schlumberger Location | | | Job Start Sep/02/2019 | |
| Field DJ | | Formation Name/Type | | Deviation deg | Bit Size 13.5 in | Well MD 2238.0 ft | | Well TVD 2238.0 ft | |
| County WELD | | State/Province COLORADO | | BHP psi | BHST 110 degF | BHCT 85 degF | Pore Press. Gradient lb/gal | | |
| Well Mas9 5/8" Surface Casin | | API/UWI 0512347952 | | | | | | | |
| Rig Name Ensign 122 | Drilled For | | Service Via Land | Casing/ Liner | | | | | |
| | | | | Depth, ft | Size, in | Weight, lb/ft | Grade | Thread | |
| Offshore Zone | Well Class | Well Type Development | 100.0 | | 16.0 | 55.0 | F25 | N/A | |
| | | | 2222.9 | | 9.6 | 40.0 | J55 | 8RD | |
| Drilling Fluid Type | | Max. Density 9.30 lb/gal | Plastic Viscosity cP | Tubing/Drill Pipe | | | | | |
| | | | | T/D | Depth, ft | Size, in | Weight, lb/ft | Grade Thread | |
| Service Line Cementing | Job Type 9 5/8" Surface | | | | | | | | |
| | | | | | | | | | |
| Max. Allowed Tub. Press psi | Max. Allowed Ann. Press psi | | WH Connection | Perforations/Open Hole | | | | | |
| | | | | Top, ft | | Bottom, ft | shot/ft | No. of Shots | Total Interval |
| Service Instructions | | | | ft | | ft | | | ft |
| | | | | ft | | ft | | | Diameter in |
| | | | | ft | | ft | | | |
| | | Treat Down Casing | | Displacement 165.0 bbl | | Packer Type | | Packer Depth ft | |
| | | Tubing Vol. bbl | | Casing Vol. 168.0 bbl | | Annular Vol. 197.0 bbl | | Openhole Vol. bbl | |
| Casing/Tubing Secured <input checked="" type="checkbox"/> | | 1 Hole Vol. Circulated prior to Cement <input checked="" type="checkbox"/> | | Casing Tools | | | Squeeze Job | | |
| Lift Pressure 750 psi | | | | Shoe Type Guide | | | Squeeze Type | | |
| Pipe Rotated <input type="checkbox"/> | | Pipe Reciprocated <input type="checkbox"/> | | Shoe Depth 2222.9 ft | | | Tool Type | | |
| No. Centralizers | | Top Plugs 1 | Bottom Plugs | Stage Tool Type | | | Tool Depth ft | | |
| Cement Head Type Single | | | | Stage Tool Depth ft | | | Tail Pipe Size in | | |
| Job Scheduled For Sep/02/2019 10:00 | | Arrived on Location Sep/02/2019 10:00 | | Leave Location Sep/02/2019 14:00 | | Collar Type Float | | Tail Pipe Depth ft | |
| | | | | | | Collar Depth 2182.4 ft | | Sqz. Total Vol. bbl | |
| Date | Time 24-hr clock | Treating Pressure PSI | Flow Rate B/M | Density LB/G | Volume BBL | Message | | | |
| 09/02/2019 | 11:21:59 | -3 | 0.0 | 8.44 | 0.0 | Started Acquisition | | | |
| 09/02/2019 | 11:22:00 | -3 | 0.0 | 8.44 | 0.0 | Start Job | | | |
| 09/02/2019 | 11:22:04 | -2 | 0.0 | 8.44 | 0.0 | Flush Lines | | | |
| 09/02/2019 | 11:22:39 | -2 | 0.0 | 8.39 | 0.0 | | | | |
| 09/02/2019 | 11:23:19 | 56 | 3.1 | 8.38 | 0.8 | | | | |
| 09/02/2019 | 11:23:59 | 104 | 4.6 | 8.39 | 2.9 | | | | |
| 09/02/2019 | 11:24:26 | -1 | 2.4 | 8.39 | 5.6 | Reset Total, Vol = 5.91 bbl | | | |
| 09/02/2019 | 11:24:39 | 7 | 0.8 | 8.39 | 5.8 | | | | |
| 09/02/2019 | 11:25:00 | 55 | 0.0 | 8.39 | 5.9 | Pressure Test Lines | | | |
| 09/02/2019 | 11:25:19 | 57 | 0.0 | 8.39 | 5.9 | | | | |
| 09/02/2019 | 11:25:59 | 2095 | 0.0 | 8.39 | 5.9 | | | | |
| 09/02/2019 | 11:26:39 | 2014 | 0.0 | 8.39 | 5.9 | | | | |
| 09/02/2019 | 11:27:19 | 4339 | 0.0 | 8.39 | 5.9 | | | | |
| 09/02/2019 | 11:27:59 | 4186 | 0.0 | 8.39 | 5.9 | | | | |
| 09/02/2019 | 11:28:39 | 4088 | 0.0 | 8.39 | 5.9 | | | | |
| 09/02/2019 | 11:29:19 | 3931 | 0.0 | 8.39 | 5.9 | | | | |
| 09/02/2019 | 11:29:59 | 3676 | 0.0 | 8.39 | 5.9 | | | | |
| 09/02/2019 | 11:30:39 | 3893 | 0.0 | 8.39 | 5.9 | | | | |
| 09/02/2019 | 11:31:19 | 3850 | 0.0 | 8.38 | 5.9 | | | | |
| 09/02/2019 | 11:31:59 | 4408 | 0.0 | 8.39 | 5.9 | | | | |
| 09/02/2019 | 11:32:39 | 4269 | 0.0 | 8.39 | 5.9 | | | | |

| Well | | | Field | | Job Start | Customer | Job Number |
|--------------------------------|------------------------|-----------------------------|---------------------|-----------------|---------------|-------------------------------|------------|
| DREAM WEAVER SOUTH 3G-21H-N268 | | | DJ | | Sep/02/2019 | CRESTONE PEAK | EB2L-01806 |
| Date | Time 24-hr clock | Treating Pressure PSI | Flow Rate B/M | Density LB/G | Volume BBL | Message | |
| 09/02/2019 | 11:33:59 | 4189 | 0.0 | 8.38 | 5.9 | | |
| 09/02/2019 | 11:34:39 | 4155 | 0.0 | 8.38 | 5.9 | | |
| 09/02/2019 | 11:35:19 | 1468 | 0.0 | 8.38 | 5.9 | | |
| 09/02/2019 | 11:35:59 | 12 | 0.0 | 8.38 | 5.9 | | |
| 09/02/2019 | 11:36:00 | 9 | 0.0 | 8.38 | 5.9 | Start Water ahead | |
| 09/02/2019 | 11:36:39 | 38 | 1.8 | 8.38 | 6.1 | | |
| 09/02/2019 | 11:37:19 | 322 | 8.3 | 8.39 | 10.0 | | |
| 09/02/2019 | 11:37:59 | 322 | 8.1 | 8.39 | 15.5 | | |
| 09/02/2019 | 11:38:39 | 319 | 8.1 | 8.39 | 20.9 | | |
| 09/02/2019 | 11:39:19 | 336 | 8.1 | 8.39 | 26.3 | | |
| 09/02/2019 | 11:39:59 | 336 | 8.1 | 8.40 | 31.7 | | |
| 09/02/2019 | 11:40:39 | 348 | 8.1 | 8.40 | 37.1 | | |
| 09/02/2019 | 11:41:19 | 350 | 8.1 | 8.40 | 42.5 | | |
| 09/02/2019 | 11:41:59 | 354 | 8.1 | 8.40 | 47.9 | | |
| 09/02/2019 | 11:42:39 | 348 | 8.1 | 8.40 | 53.3 | | |
| 09/02/2019 | 11:43:19 | 367 | 8.1 | 8.40 | 58.8 | | |
| 09/02/2019 | 11:43:59 | 357 | 8.1 | 8.39 | 64.2 | | |
| 09/02/2019 | 11:44:00 | 375 | 8.1 | 8.40 | 64.3 | End Water | |
| 09/02/2019 | 11:44:39 | 40 | 0.0 | 8.27 | 68.8 | | |
| 09/02/2019 | 11:45:19 | 52 | 0.0 | 8.39 | 68.8 | | |
| 09/02/2019 | 11:45:33 | 52 | 0.0 | 8.38 | 68.8 | Reset Total, Vol = 60.0 bbl | |
| 09/02/2019 | 11:45:59 | 54 | 0.0 | 8.39 | 68.8 | | |
| 09/02/2019 | 11:46:39 | 54 | 0.0 | 8.39 | 68.8 | | |
| 09/02/2019 | 11:47:19 | 54 | 0.0 | 8.16 | 68.8 | | |
| 09/02/2019 | 11:47:59 | 53 | 0.0 | 7.75 | 68.8 | | |
| 09/02/2019 | 11:48:39 | 55 | 0.0 | 8.02 | 68.8 | | |
| 09/02/2019 | 11:49:19 | 55 | 0.0 | 8.22 | 68.8 | | |
| 09/02/2019 | 11:49:59 | 55 | 0.0 | 8.19 | 68.8 | | |
| 09/02/2019 | 11:50:39 | 55 | 0.0 | 8.38 | 68.8 | | |
| 09/02/2019 | 11:51:19 | 56 | 0.0 | 8.38 | 68.8 | | |
| 09/02/2019 | 11:51:59 | 54 | 0.0 | 9.02 | 68.8 | | |
| 09/02/2019 | 11:52:39 | 55 | 0.0 | 8.31 | 68.8 | | |
| 09/02/2019 | 11:53:19 | 54 | 0.0 | 9.81 | 68.8 | | |
| 09/02/2019 | 11:53:59 | 99 | 2.3 | 14.32 | 69.3 | | |
| 09/02/2019 | 11:54:39 | 669 | 8.2 | 14.42 | 71.9 | | |
| 09/02/2019 | 11:55:00 | 656 | 8.4 | 14.21 | 74.8 | Start Mixing Tail | |
| 09/02/2019 | 11:55:19 | 616 | 8.4 | 13.97 | 77.4 | | |
| 09/02/2019 | 11:55:59 | 610 | 8.4 | 14.17 | 83.0 | | |
| 09/02/2019 | 11:56:00 | 614 | 8.4 | 14.19 | 83.1 | 890 sks @ 14.2 ppg | |
| 09/02/2019 | 11:56:39 | 443 | 7.4 | 14.23 | 88.4 | | |
| 09/02/2019 | 11:57:00 | 356 | 5.8 | 14.24 | 90.6 | Yield = 1.46, MF = 7.38 | |
| 09/02/2019 | 11:57:19 | 437 | 6.1 | 14.24 | 92.4 | | |
| 09/02/2019 | 11:57:59 | 356 | 6.6 | 14.23 | 96.6 | | |
| 09/02/2019 | 11:58:00 | 346 | 6.6 | 14.23 | 96.7 | Dry and Wet Samples Collected | |
| 09/02/2019 | 11:58:39 | 383 | 6.6 | 14.23 | 101.0 | | |
| 09/02/2019 | 11:59:00 | 370 | 6.5 | 14.22 | 103.3 | Mud Balance = 14.2 ppg | |
| 09/02/2019 | 11:59:19 | 397 | 6.5 | 14.21 | 105.3 | | |
| 09/02/2019 | 11:59:59 | 388 | 6.5 | 14.21 | 109.7 | | |
| 09/02/2019 | 12:00:39 | 385 | 6.5 | 14.22 | 114.0 | | |
| 09/02/2019 | 12:01:19 | 387 | 6.5 | 14.25 | 118.3 | | |
| 09/02/2019 | 12:01:59 | 373 | 6.5 | 14.26 | 122.6 | | |
| 09/02/2019 | 12:02:39 | 383 | 6.5 | 14.24 | 126.9 | | |
| 09/02/2019 | 12:03:19 | 387 | 6.5 | 14.23 | 131.3 | | |
| 09/02/2019 | 12:03:59 | 392 | 6.5 | 14.25 | 135.6 | | |

| Well | | | Field | | Job Start | Customer | Job Number |
|--------------------------------|------------------------|-----------------------------|---------------------|-----------------|---------------|------------------------------|------------|
| DREAM WEAVER SOUTH 3G-21H-N268 | | | DJ | | Sep/02/2019 | CRESTONE PEAK | EB2L-01806 |
| Date | Time 24-hr clock | Treating Pressure PSI | Flow Rate B/M | Density LB/G | Volume BBL | Message | |
| 09/02/2019 | 12:05:19 | 389 | 6.5 | 14.22 | 144.2 | | |
| 09/02/2019 | 12:05:59 | 386 | 6.5 | 14.22 | 148.6 | | |
| 09/02/2019 | 12:06:39 | 404 | 6.5 | 14.23 | 152.9 | | |
| 09/02/2019 | 12:07:19 | 376 | 6.5 | 14.28 | 157.2 | | |
| 09/02/2019 | 12:07:59 | 376 | 6.5 | 14.27 | 161.5 | | |
| 09/02/2019 | 12:08:39 | 404 | 6.5 | 14.29 | 165.9 | | |
| 09/02/2019 | 12:09:19 | 384 | 6.5 | 14.27 | 170.2 | | |
| 09/02/2019 | 12:09:59 | 365 | 6.5 | 14.24 | 174.5 | | |
| 09/02/2019 | 12:10:39 | 375 | 6.5 | 14.22 | 178.8 | | |
| 09/02/2019 | 12:11:19 | 375 | 6.5 | 14.22 | 183.2 | | |
| 09/02/2019 | 12:12:39 | 388 | 6.5 | 14.18 | 191.8 | | |
| 09/02/2019 | 12:13:19 | 396 | 6.5 | 14.19 | 196.1 | | |
| 09/02/2019 | 12:13:59 | 202 | 4.6 | 14.19 | 199.6 | | |
| 09/02/2019 | 12:14:39 | 204 | 4.6 | 14.20 | 202.7 | | |
| 09/02/2019 | 12:15:19 | 206 | 4.6 | 14.21 | 205.7 | | |
| 09/02/2019 | 12:15:59 | 201 | 4.6 | 14.23 | 208.8 | | |
| 09/02/2019 | 12:16:39 | 382 | 6.1 | 14.22 | 211.9 | | |
| 09/02/2019 | 12:17:19 | 383 | 6.5 | 14.24 | 216.2 | | |
| 09/02/2019 | 12:17:59 | 382 | 6.5 | 14.24 | 220.5 | | |
| 09/02/2019 | 12:18:39 | 387 | 6.5 | 14.21 | 224.8 | | |
| 09/02/2019 | 12:19:19 | 207 | 4.6 | 14.21 | 228.5 | | |
| 09/02/2019 | 12:19:59 | 194 | 4.6 | 14.22 | 231.5 | | |
| 09/02/2019 | 12:20:39 | 113 | 3.4 | 14.31 | 234.0 | | |
| 09/02/2019 | 12:21:19 | 117 | 3.4 | 14.32 | 236.3 | | |
| 09/02/2019 | 12:21:59 | 385 | 6.5 | 14.34 | 239.0 | | |
| 09/02/2019 | 12:22:39 | 377 | 6.5 | 14.25 | 243.3 | | |
| 09/02/2019 | 12:23:19 | 346 | 6.5 | 14.22 | 247.6 | | |
| 09/02/2019 | 12:23:59 | 347 | 6.5 | 14.22 | 251.9 | | |
| 09/02/2019 | 12:24:39 | 373 | 6.5 | 14.24 | 256.3 | | |
| 09/02/2019 | 12:25:19 | 352 | 6.5 | 14.24 | 260.6 | | |
| 09/02/2019 | 12:25:59 | 370 | 6.5 | 14.34 | 264.9 | | |
| 09/02/2019 | 12:26:39 | 373 | 6.5 | 14.27 | 269.2 | | |
| 09/02/2019 | 12:27:19 | 374 | 6.5 | 14.26 | 273.5 | | |
| 09/02/2019 | 12:27:59 | 360 | 6.5 | 14.24 | 277.9 | | |
| 09/02/2019 | 12:28:39 | 361 | 6.5 | 14.25 | 282.2 | | |
| 09/02/2019 | 12:29:19 | 373 | 6.5 | 14.21 | 286.5 | | |
| 09/02/2019 | 12:29:59 | 74 | 2.7 | 14.22 | 290.1 | | |
| 09/02/2019 | 12:30:39 | 100 | 3.2 | 14.14 | 292.1 | | |
| 09/02/2019 | 12:31:00 | 101 | 3.3 | 14.14 | 293.2 | End Tail | |
| 09/02/2019 | 12:31:19 | 100 | 3.3 | 14.17 | 294.2 | | |
| 09/02/2019 | 12:31:59 | 100 | 3.3 | 14.17 | 296.4 | | |
| 09/02/2019 | 12:32:39 | 99 | 3.3 | 14.19 | 298.6 | | |
| 09/02/2019 | 12:33:19 | 98 | 3.2 | 14.15 | 300.8 | | |
| 09/02/2019 | 12:33:59 | 1 | 0.0 | 14.11 | 301.2 | Reset Total, Vol = 232.0 bbl | |
| 09/02/2019 | 12:34:39 | 1 | 0.0 | 14.11 | 301.2 | | |
| 09/02/2019 | 12:35:19 | 1 | 0.0 | 14.12 | 301.2 | | |
| 09/02/2019 | 12:35:59 | 1 | 0.0 | 13.98 | 301.2 | | |
| 09/02/2019 | 12:36:39 | 0 | 0.0 | 11.23 | 301.2 | | |
| 09/02/2019 | 12:37:19 | 1 | 0.0 | 10.67 | 301.2 | | |
| 09/02/2019 | 12:37:59 | 0 | 0.0 | 10.24 | 301.2 | | |
| 09/02/2019 | 12:38:00 | -0 | 0.0 | 10.23 | 301.2 | Drop Top Plug | |
| 09/02/2019 | 12:38:39 | 39 | 2.2 | 8.86 | 302.5 | | |
| 09/02/2019 | 12:39:19 | 151 | 6.6 | 8.82 | 306.4 | | |
| 09/02/2019 | 12:39:59 | 84 | 6.4 | 7.57 | 310.9 | | |

| Well | | | Field | | Job Start | | Customer | | Job Number | |
|--------------------------------|------------------------|-----------------------------|---------------------|-----------------|---------------|-------------------------------|---------------|--|------------|--|
| DREAM WEAVER SOUTH 3G-21H-N268 | | | DJ | | Sep/02/2019 | | CRESTONE PEAK | | EB2L-01806 | |
| Date | Time 24-hr clock | Treating Pressure PSI | Flow Rate B/M | Density LB/G | Volume BBL | Message | | | | |
| 09/02/2019 | 12:41:19 | 131 | 6.6 | 8.23 | 319.9 | | | | | |
| 09/02/2019 | 12:41:59 | 61 | 7.0 | 8.01 | 324.4 | | | | | |
| 09/02/2019 | 12:42:39 | 37 | 6.1 | 6.98 | 329.8 | | | | | |
| 09/02/2019 | 12:43:00 | 11 | 9.4 | 5.81 | 332.0 | Start Displacement | | | | |
| 09/02/2019 | 12:43:19 | 38 | 7.3 | 5.55 | 334.7 | | | | | |
| 09/02/2019 | 12:43:59 | 255 | 8.4 | 8.38 | 339.7 | | | | | |
| 09/02/2019 | 12:44:39 | 256 | 8.5 | 8.39 | 345.3 | | | | | |
| 09/02/2019 | 12:45:19 | 266 | 8.4 | 8.40 | 350.9 | | | | | |
| 09/02/2019 | 12:45:59 | 268 | 8.4 | 8.39 | 356.5 | | | | | |
| 09/02/2019 | 12:46:39 | 263 | 8.4 | 8.40 | 362.1 | | | | | |
| 09/02/2019 | 12:47:19 | 296 | 8.4 | 8.40 | 367.7 | | | | | |
| 09/02/2019 | 12:47:59 | 344 | 8.3 | 8.40 | 373.3 | | | | | |
| 09/02/2019 | 12:48:39 | 383 | 8.3 | 8.40 | 378.8 | | | | | |
| 09/02/2019 | 12:49:19 | 429 | 8.4 | 8.39 | 384.4 | | | | | |
| 09/02/2019 | 12:49:59 | 458 | 8.3 | 8.40 | 390.0 | | | | | |
| 09/02/2019 | 12:50:39 | 512 | 8.4 | 8.40 | 395.5 | | | | | |
| 09/02/2019 | 12:51:19 | 550 | 8.3 | 8.40 | 401.1 | | | | | |
| 09/02/2019 | 12:51:59 | 583 | 8.3 | 8.40 | 406.6 | | | | | |
| 09/02/2019 | 12:52:39 | 630 | 8.3 | 8.40 | 412.2 | | | | | |
| 09/02/2019 | 12:53:00 | 653 | 8.3 | 8.40 | 415.1 | Cement back at 130 bbl Displ. | | | | |
| 09/02/2019 | 12:53:19 | 544 | 6.4 | 8.40 | 417.4 | | | | | |
| 09/02/2019 | 12:53:59 | 581 | 6.4 | 8.39 | 421.7 | | | | | |
| 09/02/2019 | 12:54:39 | 605 | 6.4 | 8.39 | 426.0 | | | | | |
| 09/02/2019 | 12:55:19 | 647 | 6.4 | 8.40 | 430.2 | | | | | |
| 09/02/2019 | 12:55:59 | 682 | 6.4 | 8.39 | 434.5 | | | | | |
| 09/02/2019 | 12:57:19 | 734 | 6.4 | 8.39 | 443.1 | | | | | |
| 09/02/2019 | 12:57:59 | 764 | 6.4 | 8.39 | 447.4 | | | | | |
| 09/02/2019 | 12:58:39 | 798 | 6.4 | 8.40 | 451.7 | | | | | |
| 09/02/2019 | 12:59:19 | 690 | 4.5 | 8.39 | 455.5 | | | | | |
| 09/02/2019 | 12:59:59 | 683 | 4.5 | 8.39 | 458.5 | | | | | |
| 09/02/2019 | 13:00:39 | 693 | 4.5 | 8.40 | 461.5 | | | | | |
| 09/02/2019 | 13:01:19 | 679 | 3.3 | 8.40 | 464.4 | | | | | |
| 09/02/2019 | 13:01:59 | 698 | 3.3 | 8.39 | 466.6 | | | | | |
| 09/02/2019 | 13:02:39 | 683 | 2.1 | 8.39 | 468.5 | | | | | |
| 09/02/2019 | 13:03:19 | 667 | 2.1 | 8.39 | 469.9 | | | | | |
| 09/02/2019 | 13:03:59 | 692 | 2.1 | 8.39 | 471.3 | | | | | |
| 09/02/2019 | 13:04:39 | 687 | 2.1 | 8.39 | 472.7 | | | | | |
| 09/02/2019 | 13:05:19 | 723 | 2.1 | 8.40 | 474.1 | | | | | |
| 09/02/2019 | 13:05:59 | 746 | 2.1 | 8.39 | 475.5 | | | | | |
| 09/02/2019 | 13:06:00 | 676 | 2.1 | 8.39 | 475.5 | Bump Plug@750-1250 Psi | | | | |
| 09/02/2019 | 13:06:01 | 669 | 2.1 | 8.40 | 475.6 | End Displacement | | | | |
| 09/02/2019 | 13:06:05 | 667 | 2.1 | 8.39 | 475.7 | Reset Total, Vol = 165 bbl | | | | |
| 09/02/2019 | 13:06:39 | 754 | 2.1 | 8.40 | 476.9 | | | | | |
| 09/02/2019 | 13:07:00 | 709 | 2.1 | 8.40 | 477.6 | 35 bbl Cement to Surface | | | | |
| 09/02/2019 | 13:07:19 | 753 | 2.1 | 8.39 | 478.3 | | | | | |
| 09/02/2019 | 13:07:59 | 1271 | 0.7 | 8.39 | 479.7 | | | | | |
| 09/02/2019 | 13:08:39 | 1255 | 0.0 | 8.40 | 479.7 | | | | | |
| 09/02/2019 | 13:09:19 | 1247 | 0.0 | 8.40 | 479.7 | | | | | |
| 09/02/2019 | 13:09:59 | 1244 | 0.0 | 8.40 | 479.7 | | | | | |
| 09/02/2019 | 13:10:39 | 1242 | 0.0 | 8.40 | 479.7 | | | | | |
| 09/02/2019 | 13:11:00 | 1240 | 0.0 | 8.40 | 479.7 | Bleed off, 1 bbl back | | | | |
| 09/02/2019 | 13:11:19 | 1241 | 0.0 | 8.40 | 479.7 | | | | | |
| 09/02/2019 | 13:11:59 | 1239 | 0.0 | 8.40 | 479.7 | | | | | |
| 09/02/2019 | 13:12:00 | 1239 | 0.0 | 8.40 | 479.7 | Floats Hold | | | | |

| Well | | | Field | | Job Start | | Customer | | Job Number | |
|--------------------------------|------------------------|-----------------------------|-------|---------------------|-----------------|--|---------------|--|------------|--|
| DREAM WEAVER SOUTH 3G-21H-N268 | | | DJ | | Sep/02/2019 | | CRESTONE PEAK | | EB2L-01806 | |
| Date | Time 24-hr clock | Treating Pressure PSI | | Flow Rate B/M | Density LB/G | | Volume BBL | | Message | |
| 09/02/2019 | 13:13:00 | 1236 | | 0.0 | 8.40 | | 479.7 | | End Job | |
| 09/02/2019 | 13:13:19 | 780 | | 0.0 | 8.40 | | 479.7 | | | |
| 09/02/2019 | 13:13:59 | 6 | | 0.0 | 8.40 | | 479.7 | | | |
| 09/02/2019 | 13:14:39 | 7 | | 0.0 | 8.40 | | 479.7 | | | |
| 09/02/2019 | 13:15:19 | 5 | | 0.0 | 8.40 | | 479.7 | | | |
| 09/02/2019 | 13:15:59 | 12 | | 0.0 | 8.40 | | 479.7 | | | |
| 09/02/2019 | 13:16:39 | 27 | | 0.0 | 8.40 | | 479.7 | | | |
| 09/02/2019 | 13:17:19 | 25 | | 0.0 | 8.40 | | 479.7 | | | |
| 09/02/2019 | 13:17:59 | 23 | | 0.0 | 8.40 | | 479.7 | | | |
| 09/02/2019 | 13:18:39 | 23 | | 0.0 | 8.40 | | 479.7 | | | |
| 09/02/2019 | 13:19:19 | 26 | | 0.0 | 8.39 | | 479.7 | | | |
| 09/02/2019 | 13:19:59 | 33 | | 0.0 | 5.31 | | 479.7 | | | |
| 09/02/2019 | 13:20:39 | 33 | | 0.0 | 0.01 | | 479.7 | | | |
| 09/02/2019 | 13:21:19 | 35 | | 0.0 | 0.01 | | 479.7 | | | |
| 09/02/2019 | 13:22:39 | 66 | | 0.0 | 0.01 | | 479.7 | | | |
| 09/02/2019 | 13:23:19 | 62 | | 0.0 | 0.01 | | 479.7 | | | |
| 09/02/2019 | 13:23:59 | 57 | | 0.0 | 0.01 | | 479.7 | | | |
| 09/02/2019 | 13:24:39 | 56 | | 0.0 | 0.01 | | 479.7 | | | |
| 09/02/2019 | 13:25:19 | 54 | | 0.0 | 0.01 | | 479.7 | | | |
| 09/02/2019 | 13:25:59 | 53 | | 0.0 | 0.01 | | 479.7 | | | |
| 09/02/2019 | 13:26:39 | 52 | | 0.0 | 0.00 | | 479.7 | | | |
| 09/02/2019 | 13:27:19 | 51 | | 0.0 | 0.01 | | 479.7 | | | |
| 09/02/2019 | 13:27:59 | 49 | | 0.0 | 0.01 | | 479.7 | | | |
| 09/02/2019 | 13:28:39 | 51 | | 0.0 | 0.96 | | 479.7 | | | |
| 09/02/2019 | 13:29:19 | 49 | | 0.0 | 0.01 | | 479.7 | | | |
| 09/02/2019 | 13:29:59 | 49 | | 0.0 | 0.01 | | 479.7 | | | |
| 09/02/2019 | 13:30:39 | 48 | | 0.0 | 0.01 | | 479.7 | | | |
| 09/02/2019 | 13:31:19 | 47 | | 0.0 | 0.01 | | 479.7 | | | |
| 09/02/2019 | 13:31:59 | 49 | | 0.0 | 0.01 | | 479.7 | | | |
| 09/02/2019 | 13:32:39 | 48 | | 0.0 | 0.01 | | 479.7 | | | |
| 09/02/2019 | 13:33:19 | 47 | | 0.0 | 0.01 | | 479.7 | | | |
| 09/02/2019 | 13:33:59 | 49 | | 0.0 | 0.01 | | 479.7 | | | |
| 09/02/2019 | 13:34:39 | 50 | | 0.0 | 0.01 | | 479.7 | | | |
| 09/02/2019 | 13:35:19 | 49 | | 0.0 | 0.01 | | 479.7 | | | |
| 09/02/2019 | 13:35:59 | 46 | | 0.0 | 0.01 | | 479.7 | | | |
| 09/02/2019 | 13:36:39 | 46 | | 0.0 | 0.01 | | 479.7 | | | |
| 09/02/2019 | 13:37:19 | 47 | | 0.0 | 0.01 | | 479.7 | | | |
| 09/02/2019 | 13:37:59 | 45 | | 0.0 | 0.01 | | 479.7 | | | |
| 09/02/2019 | 13:38:39 | 46 | | 0.0 | 0.01 | | 479.7 | | | |
| 09/02/2019 | 13:39:19 | 47 | | 0.0 | 0.01 | | 479.7 | | | |
| 09/02/2019 | 13:39:59 | 48 | | 0.0 | 0.01 | | 479.7 | | | |
| 09/02/2019 | 13:40:39 | 48 | | 0.0 | 0.01 | | 479.7 | | | |
| 09/02/2019 | 13:41:19 | 46 | | 0.0 | 0.01 | | 479.7 | | | |

| | | | | |
|---|--------------------|---------------------------------|----------------------------------|---------------------------------|
| Well DREAM WEAVER SOUTH 3G-21H-N268 | Field DJ | Job Start Sep/02/2019 | Customer CRESTONE PEAK | Job Number EB2L-01806 |
|---|--------------------|---------------------------------|----------------------------------|---------------------------------|

Post Job Summary

| Average Pump Rates, bbl/min | | | | | Volume of Fluid Injected, bbl | | | | | | |
|---|------------|-------------------------------------|----------------------|---|-------------------------------|---------------------------|-----|-------------------------------|-------------------------------------|--------------------------|-------------------------------------|
| Slurry | N2 | | Mud | Maximum Rate | | Total Slurry 232.0 | Mud | Spacer 60.0 | N2 | | |
| Treating Pressure Summary, psi | | | | | Breakdown Fluid | | | | | | |
| Maximum | Final 0 | Average | Bump Plug to 1250 | Breakdown | | Type | | Volume bbl | Density lb/gal | | |
| Avg. N2 Percent % | | Designed Slurry Volume 230.0 bbl | | Displacement 165.0 bbl | | Mix Water Temp 70 degF | | Cement Circulated to Surface? | <input checked="" type="checkbox"/> | Volume 35.0 bbl | |
| | | | | | | | | Washed Thru Perfs | | <input type="checkbox"/> | To ft |
| Customer or Authorized Representative Ryan Rensink | | | | Schlumberger Supervisor Bharatsai Alla | | | | Circulation Lost | <input type="checkbox"/> | Job Completed | <input checked="" type="checkbox"/> |
| | | | | | | | | - | | - | |