

OPERATOR: **Extraction Oil & Gas**

WELL NAME: **Lind 26W-30-6N**

FIELD NAME: DJ Basin - Wattenberg

DRILLING RIG: Patterson 340

API #: 05-123-48231

LAT/LONG: 40.551296, -104.853838
SURFACE HOLE: NENE S26-T7N-R67W, 393' FNL, 821' FEL
BOTTOM HOLE: S28-T7N-R67W, 2200' FNL, 460' FWL



Earth Science Agency, LLC

COUNTY: Weld
STATE: Colorado
GROUND ELEVATION: 4947'
KELLY BUSHING: 4972'
DRILLING FLUID: OBM
TVD VS. MD: 7047' / 22639'
SPUD DATE: June 27, 2019
TD DATE: July 2, 2019

DEPTHS LOGGED: 6000' - 22639'
DATES LOGGED: June 27, 2019 - July 2, 2019
GEOLOGISTS: Dan Jacobs, Kyle Newman
SCALE: 5" = 100'

LEGEND

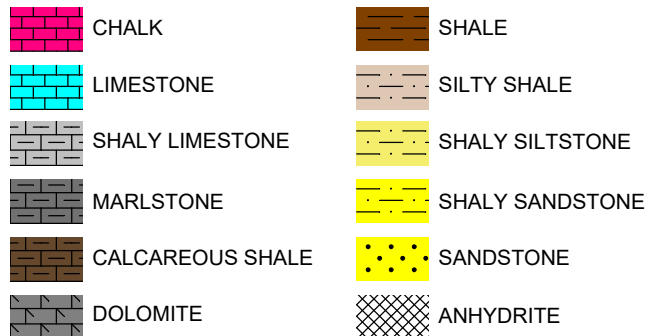

FORMATION CONNECTION MIDNIGHT NEW BIT GAS SHOW FAULT

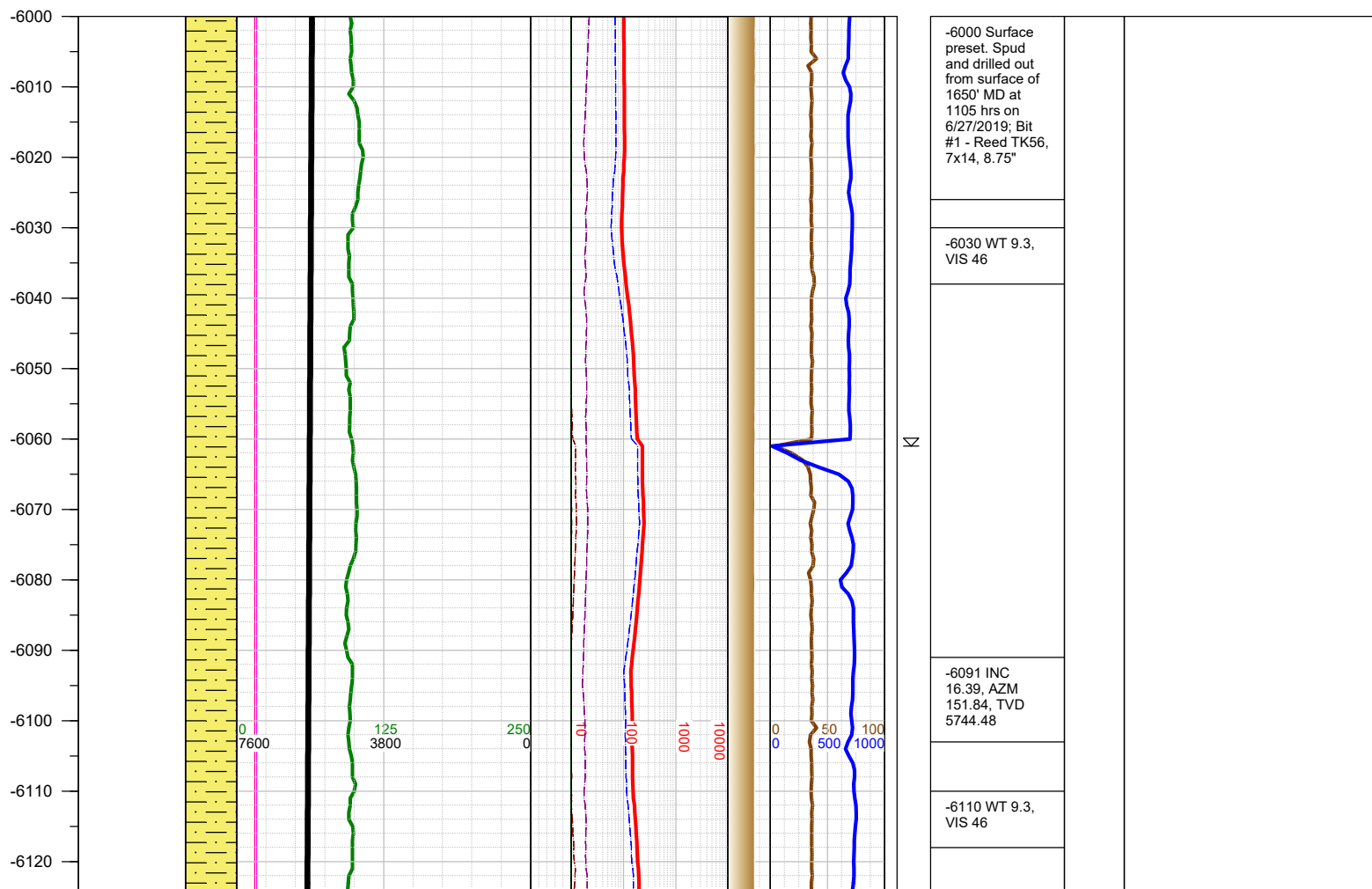
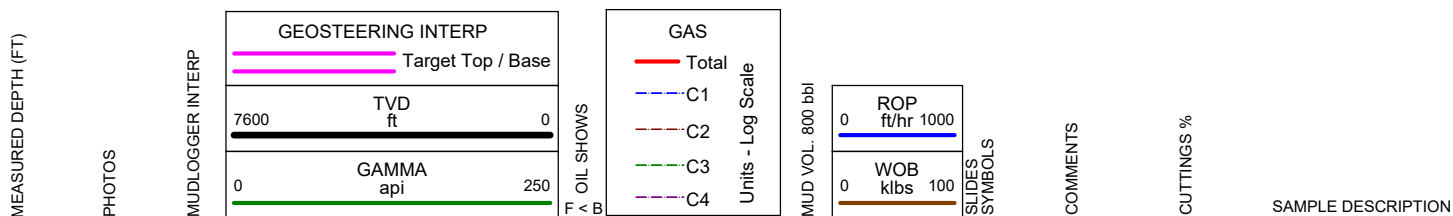

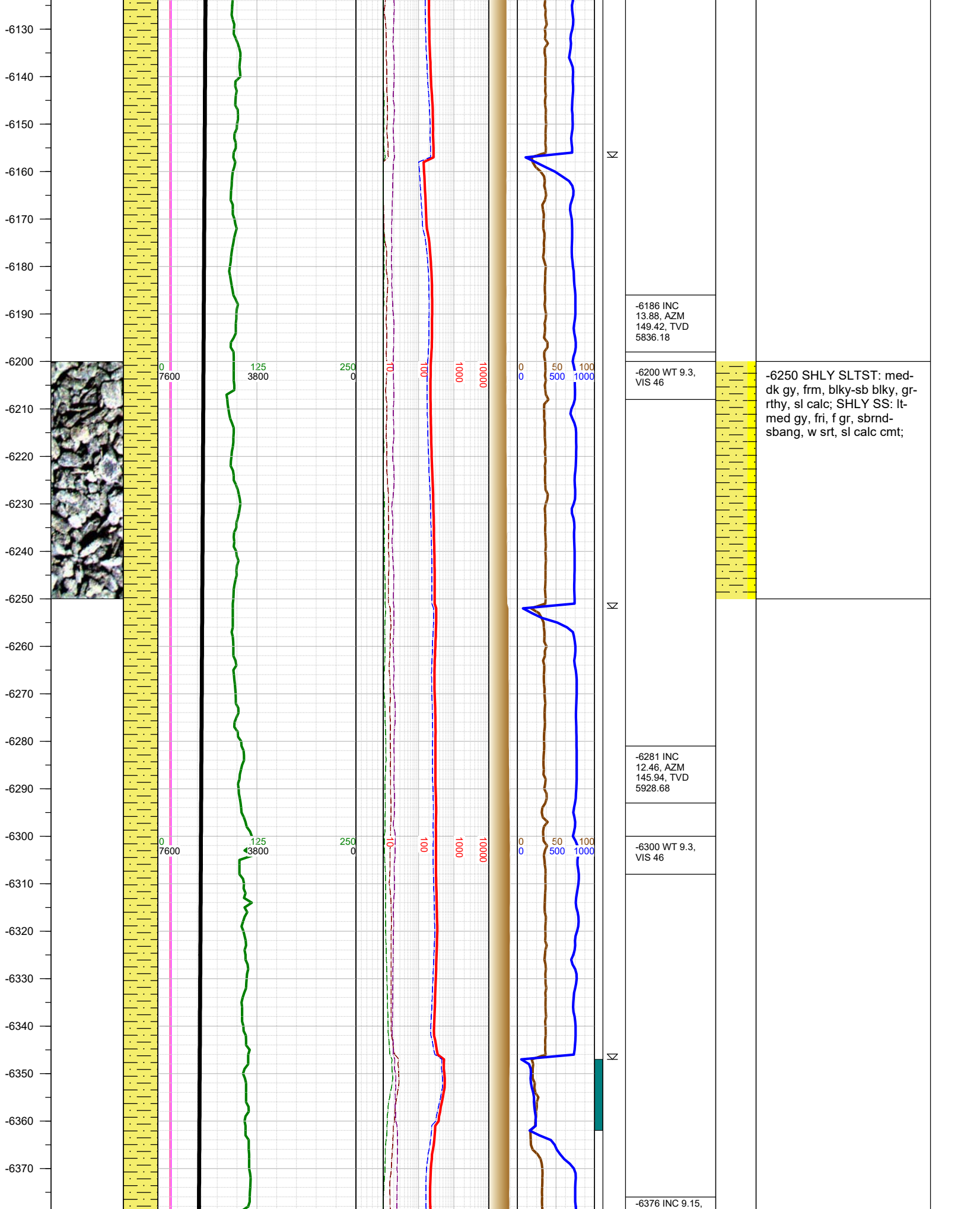

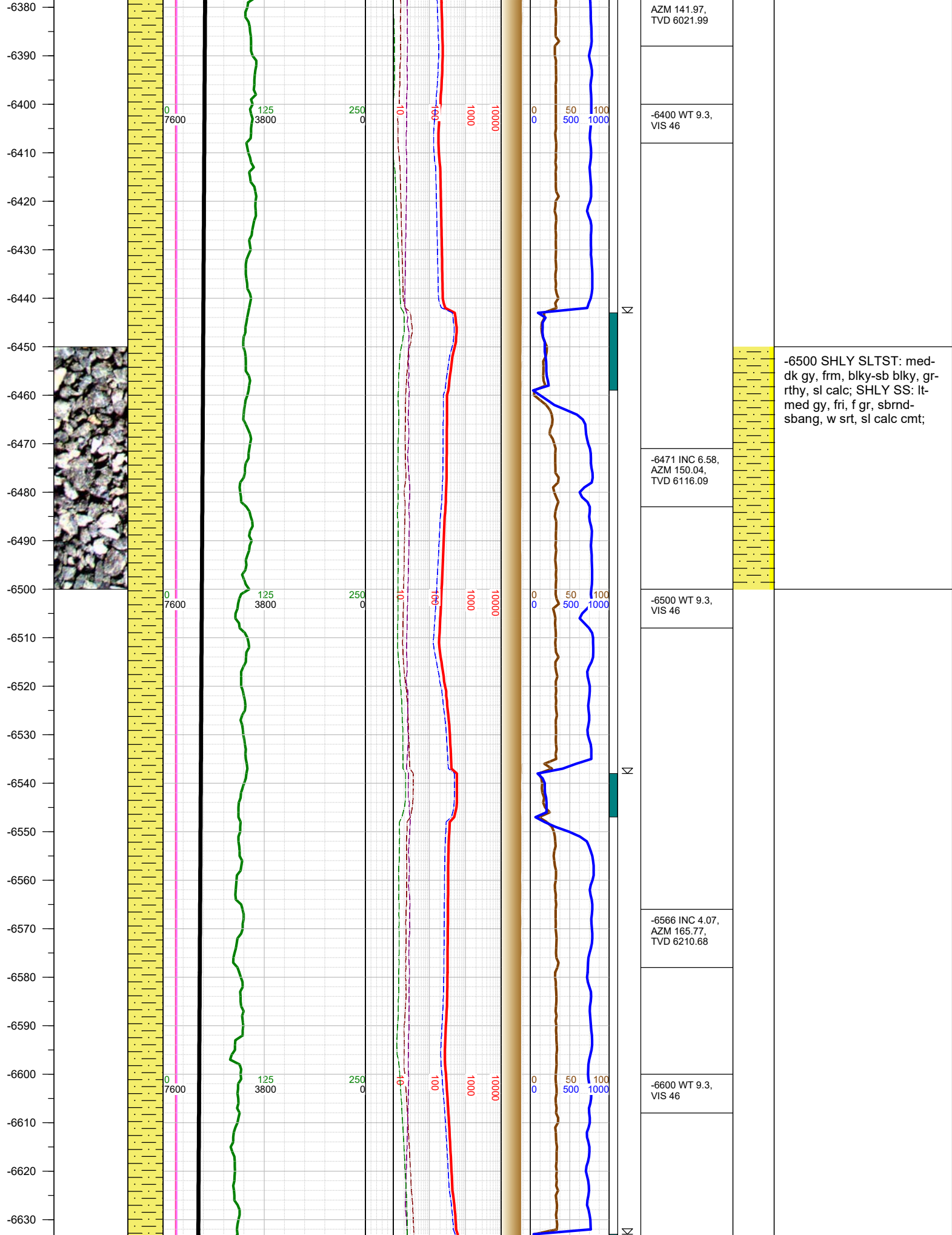

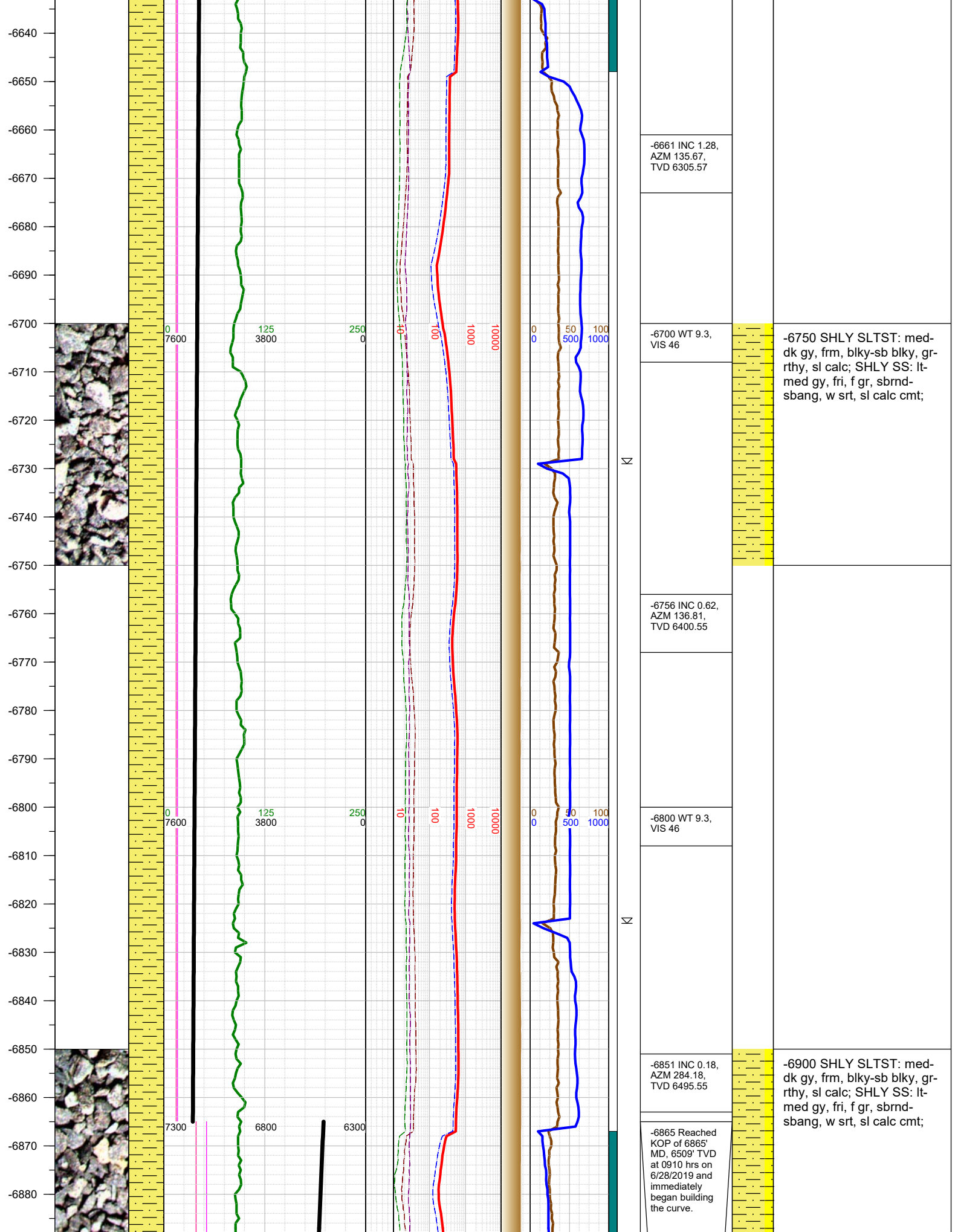

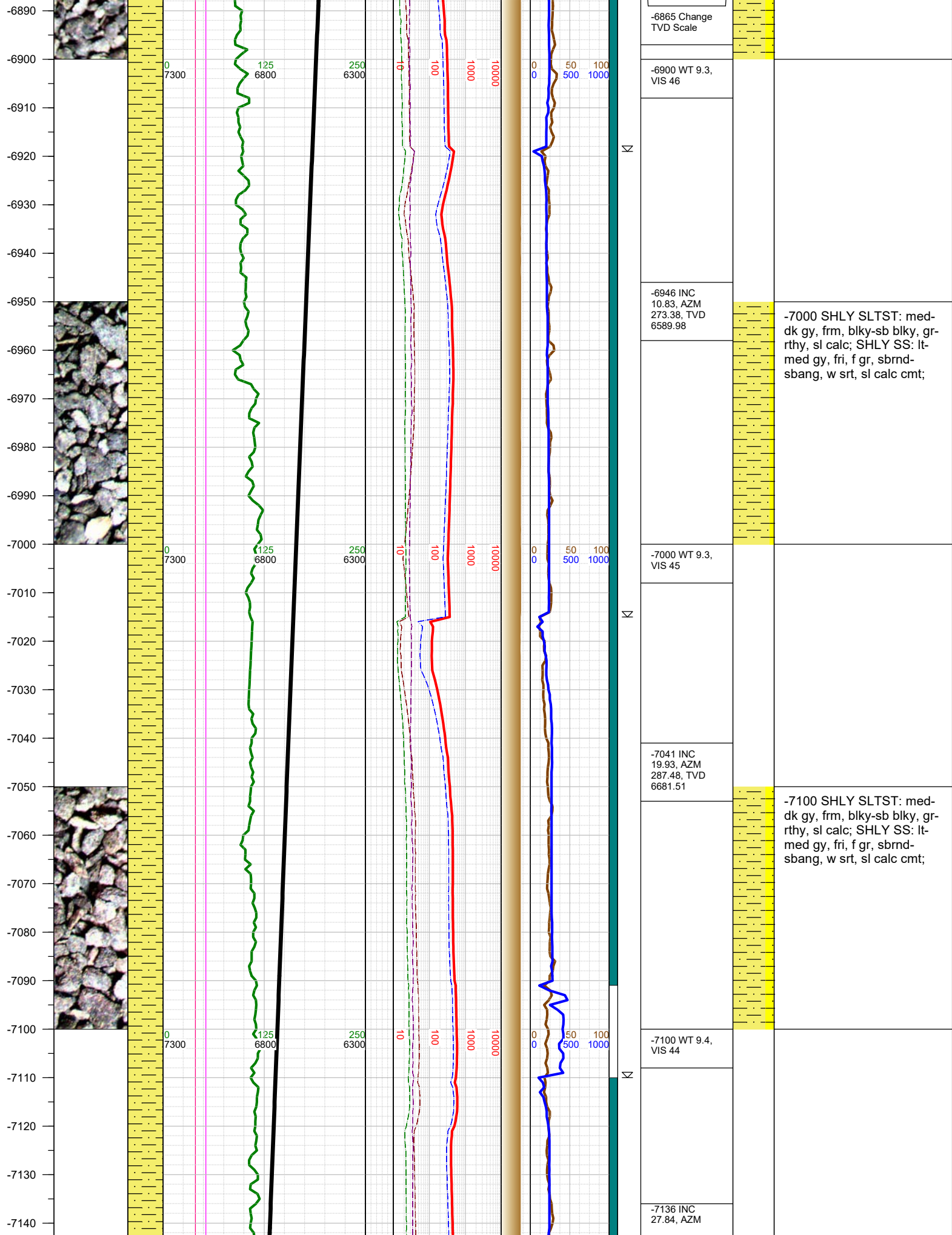

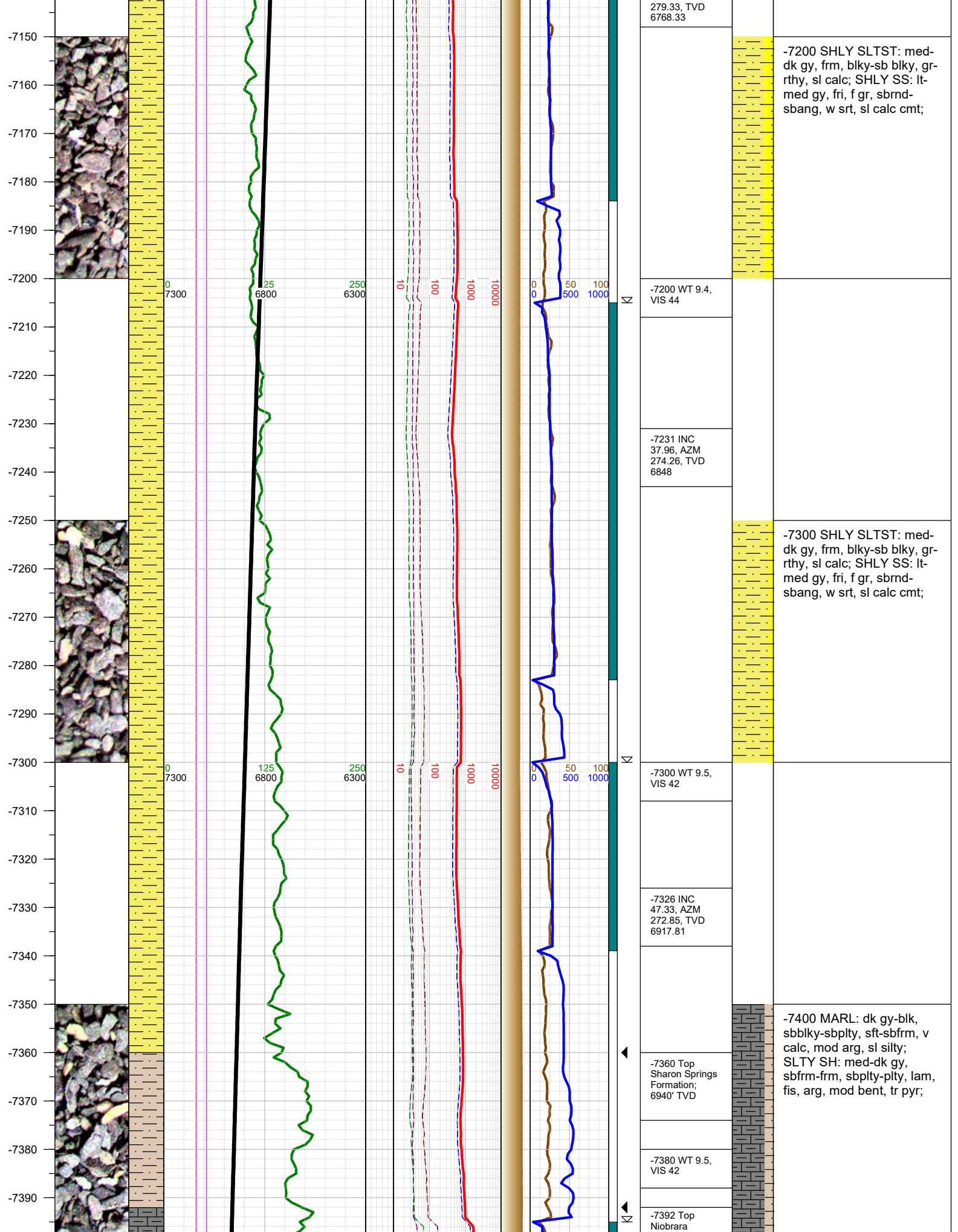

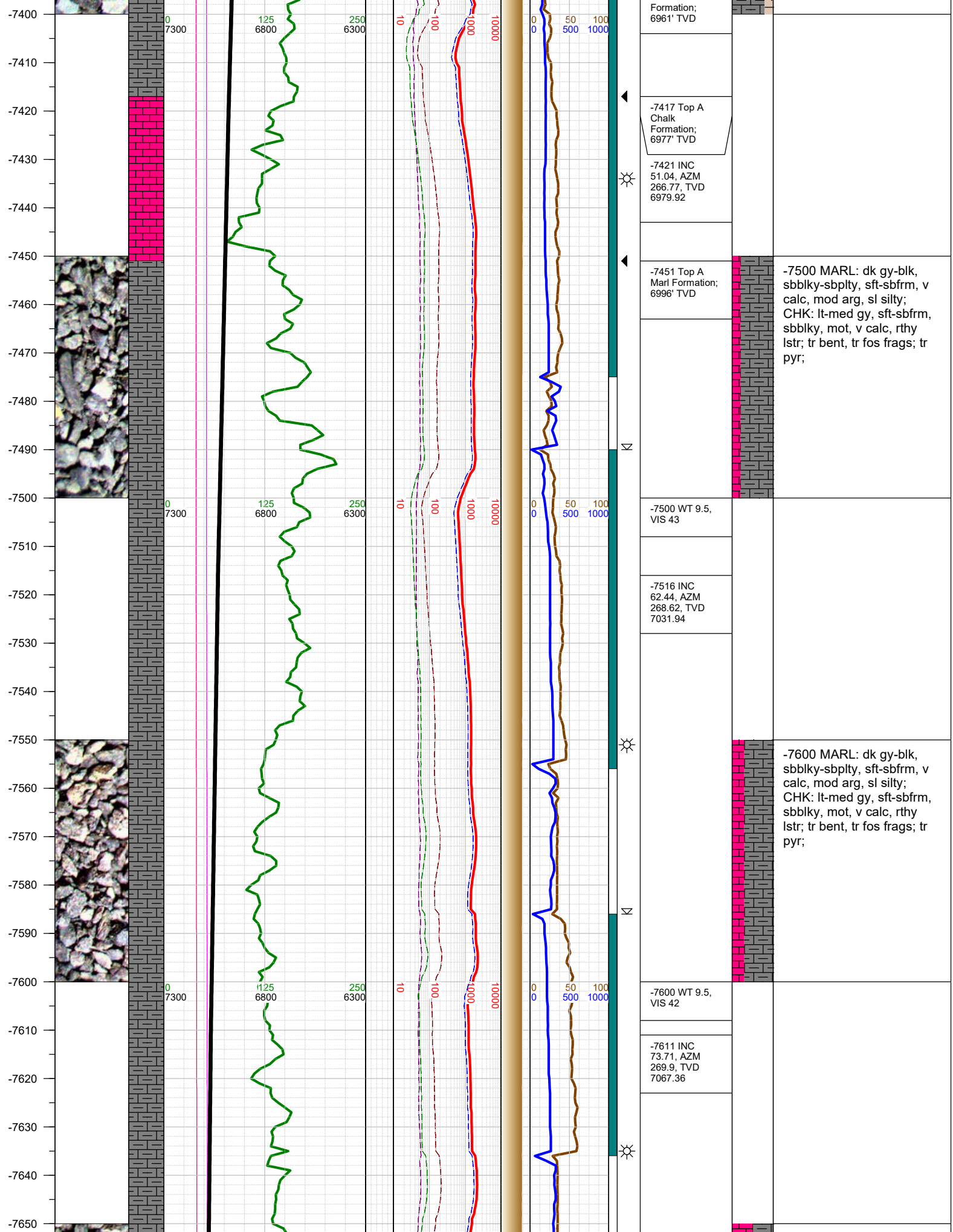

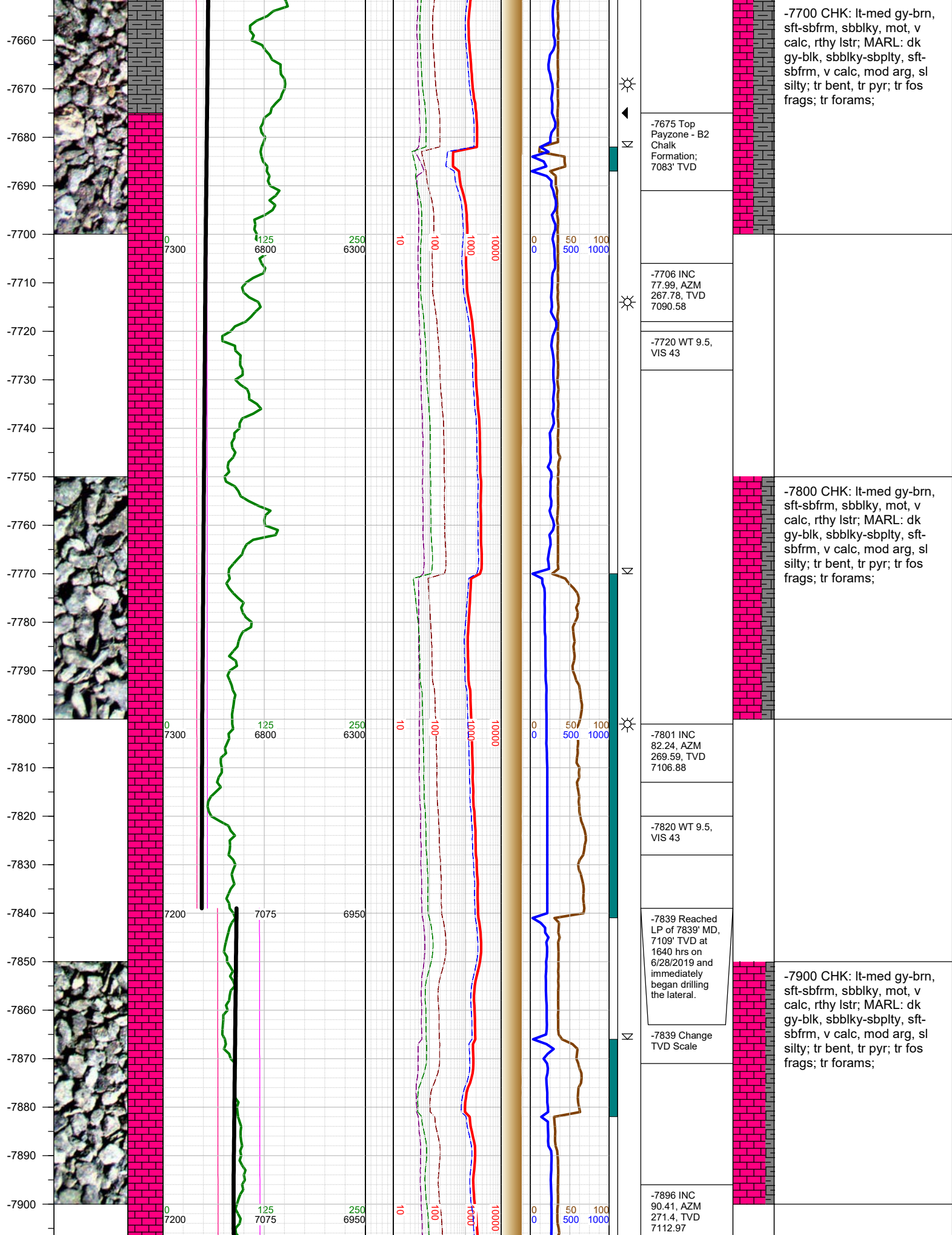

-7910
-7920
-7930
-7940
-7950
-7960
-7970
-7980
-7990
-8000
-8010
-8020
-8030
-8040
-8050
-8060
-8070
-8080
-8090
-8100
-8110
-8120
-8130
-8140
-8150
-8160

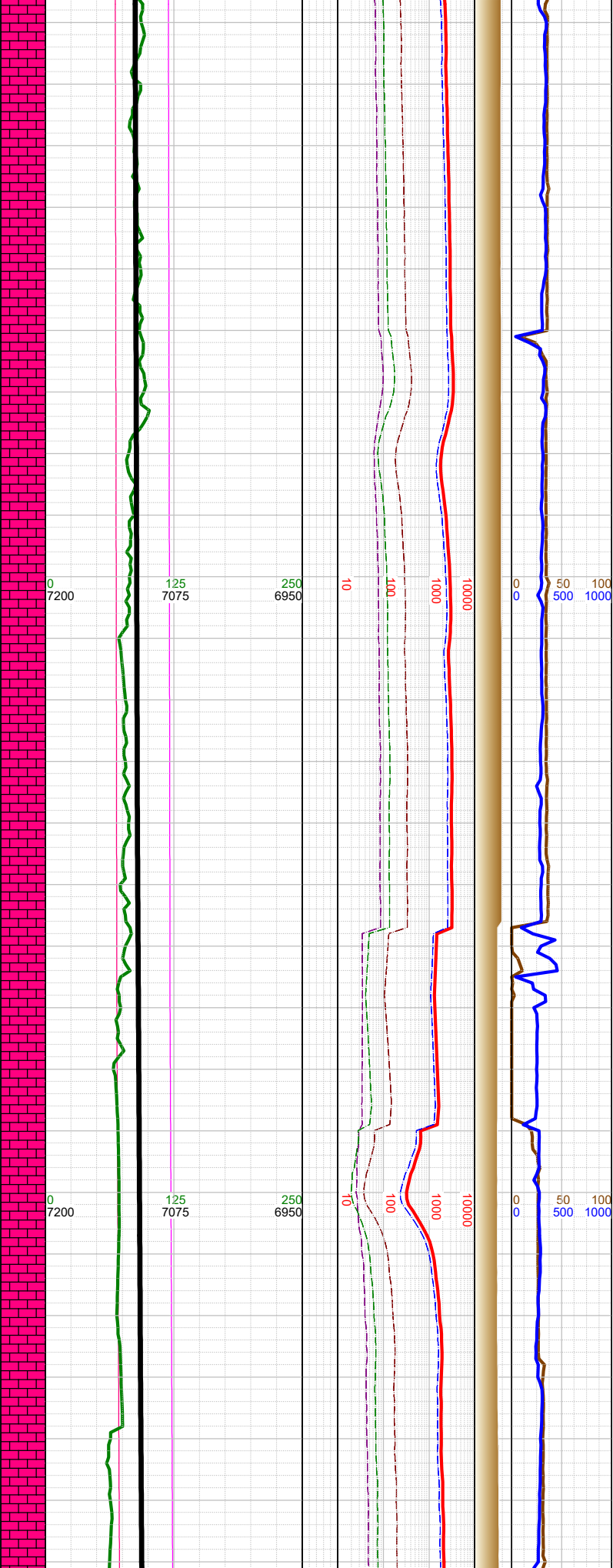

Σ

Σ

Σ

-7910 WT 9.5,
VIS 43

-8000 WT 9.5,
VIS 45

-8039 INC
91.47, AZM
270.25, TVD
7110.62

-8055 TOOH for
RSS BHA at
1820 hrs on
6/28/2019.
Resumed
drilling at 0825
hrs on
6/29/2019; Bit
#2 - Reed TK56,
5x16, 8.5"

-8055 0000 hrs
on 6/29/2019

-8100 WT 9.5,
VIS 49

-8134 INC 92.4,
AZM 271.44,
TVD 7107.41

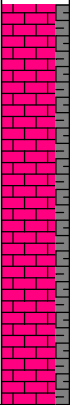

-8000 CHK: lt-med gy-brn,
sft-sbfrm, sbblky, mot, v
calc, rthy lstr; MARL: dk
gy-blk, sbblky-sbply, sft-
sbfrm, v calc, mod arg, sl
silty; tr fos frags;

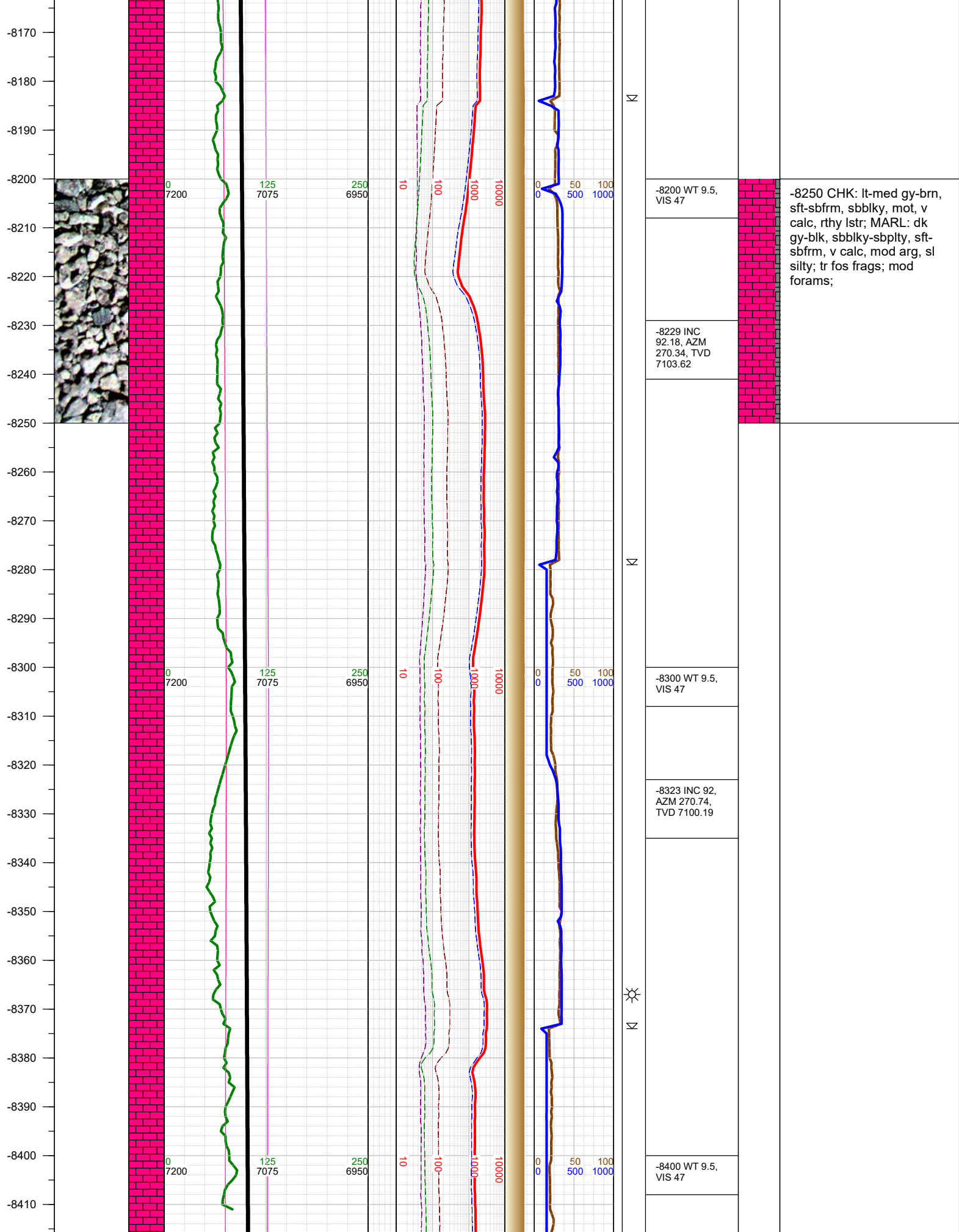

-8250 CHK: lt-med gy-brn, sft-sbfrm, sbblky, mot, v calc, rthy lstr; MARL: dk gy-blk, sbblky-sbplty, sft-sbfrm, v calc, mod arg, sl silty; tr fos frags; mod forams;

-8420
-8430
-8440
-8450
-8460
-8470
-8480
-8490
-8500
-8510
-8520
-8530
-8540
-8550
-8560
-8570
-8580
-8590
-8600
-8610
-8620
-8630
-8640
-8650
-8660
-8670



0
7200

125
7075

250
6950

10

100

1000

10000

0
0

50
500

100
1000

Σ

Σ

Σ

-8418 INC
91.56, AZM
270.91, TVD
7097.24

-8500 WT 9.5,
VIS 45

-8513 INC 91.3,
AZM 272.32,
TVD 7094.87

-8600 WT 9.5,
VIS 44

-8608 INC
91.16, AZM
274.17, TVD
7092.83

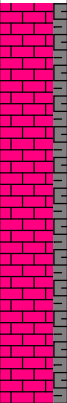

-8500 CHK: lt-med gy-brn,
sft-sbfrm, sbblky, mot, v
calc, rthy lstr; MARL: dk
gy-blk, sbblky-sbplty, sft-
sbfrm, v calc, mod arg, sl
silty; tr fos frags; mod
forams;

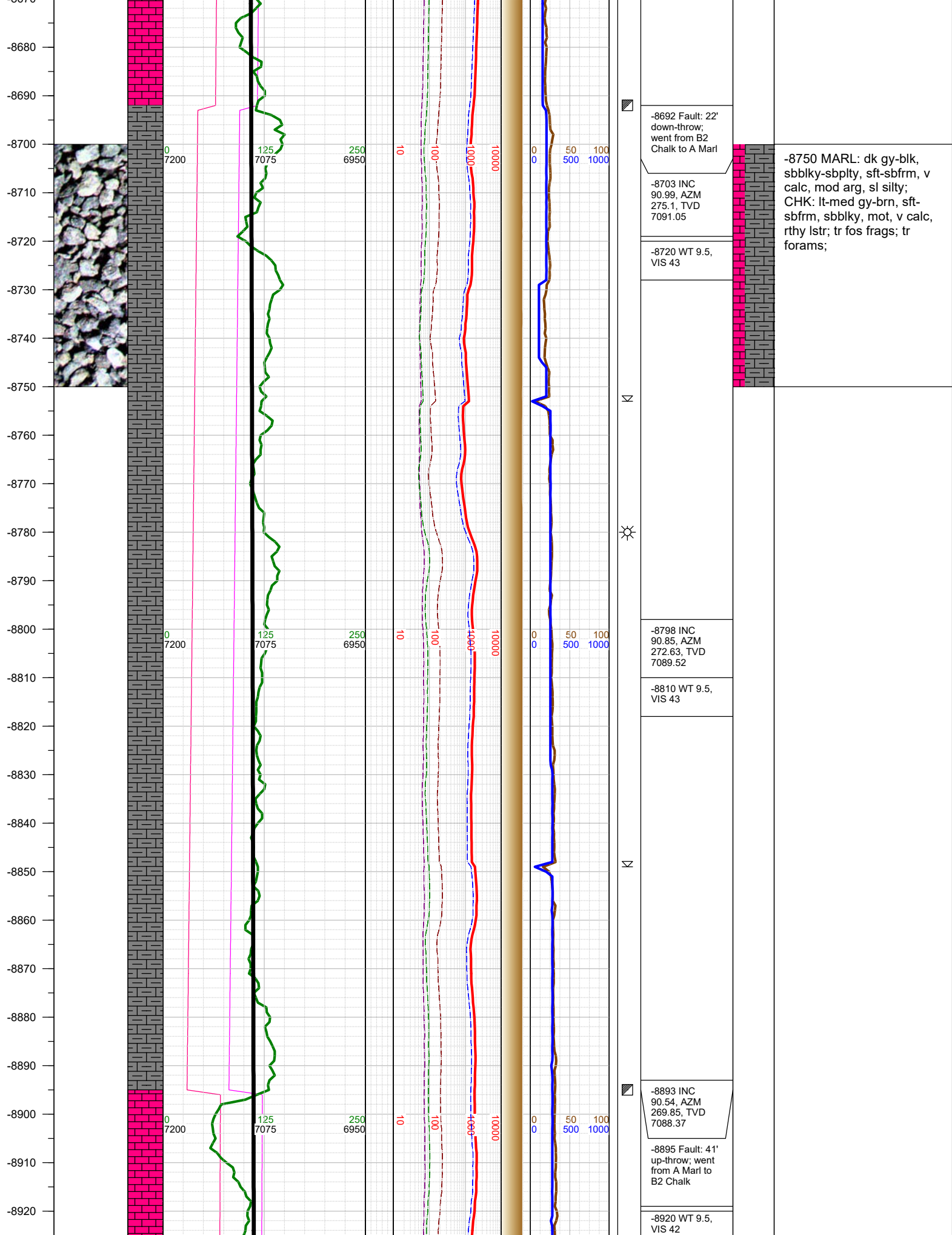

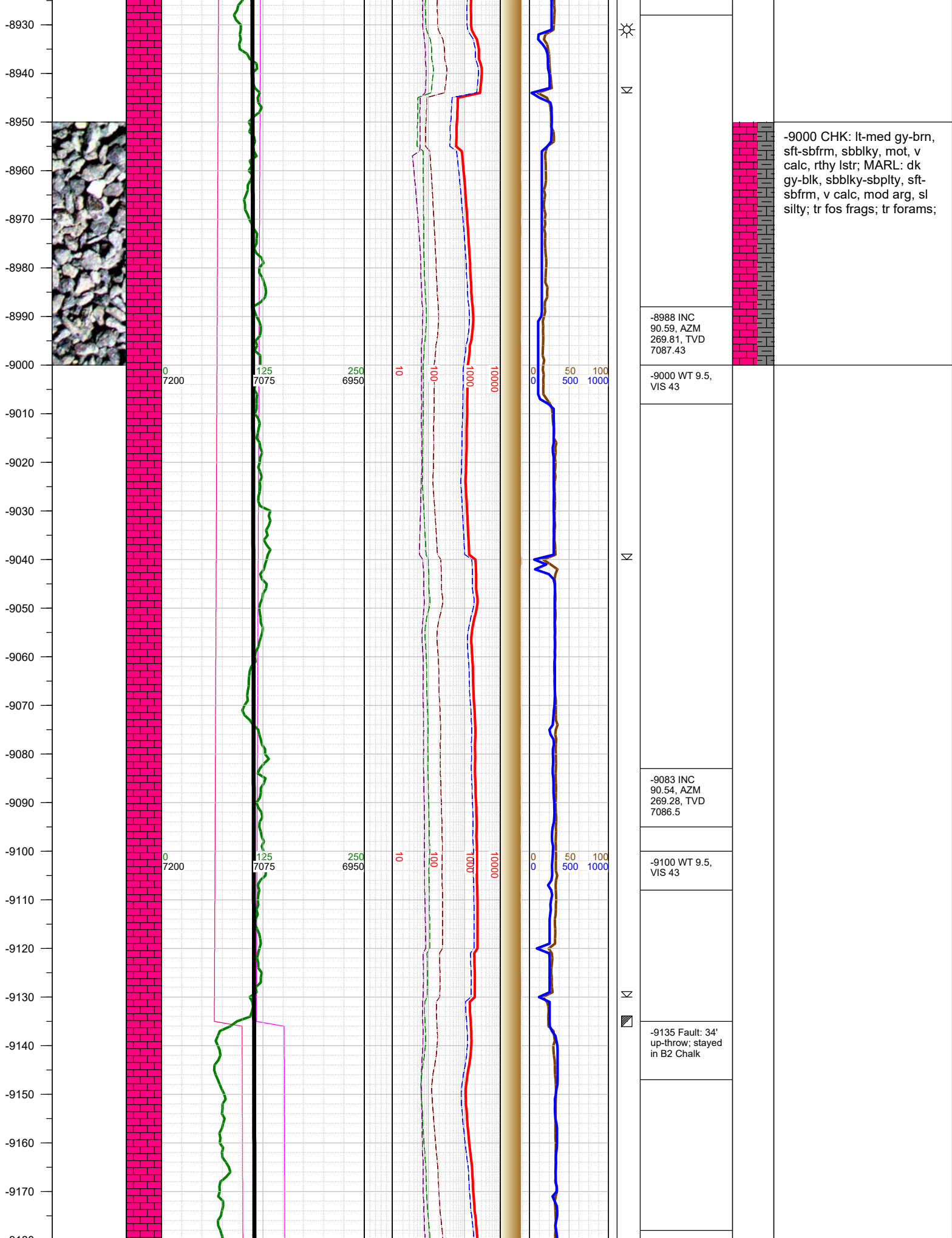

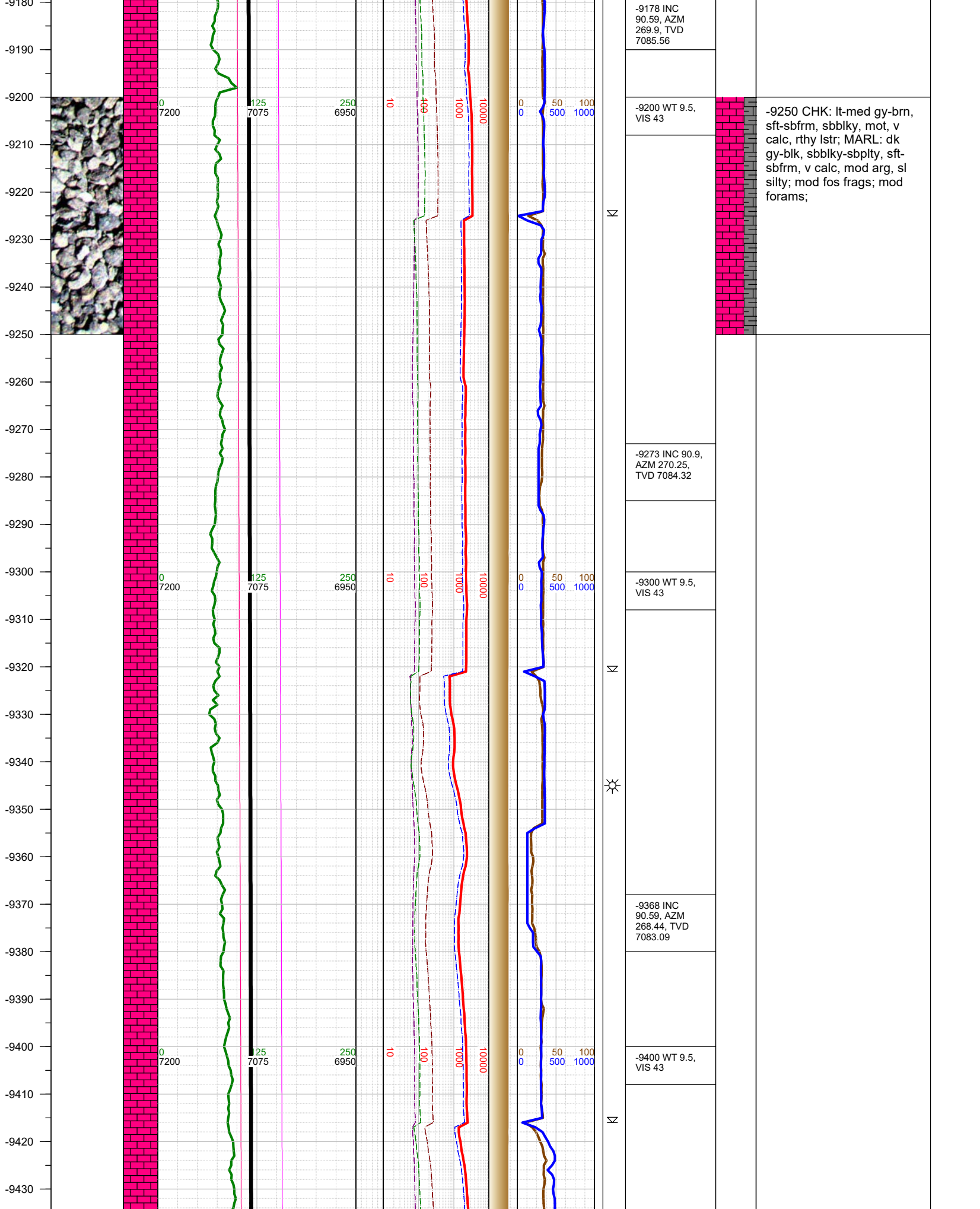

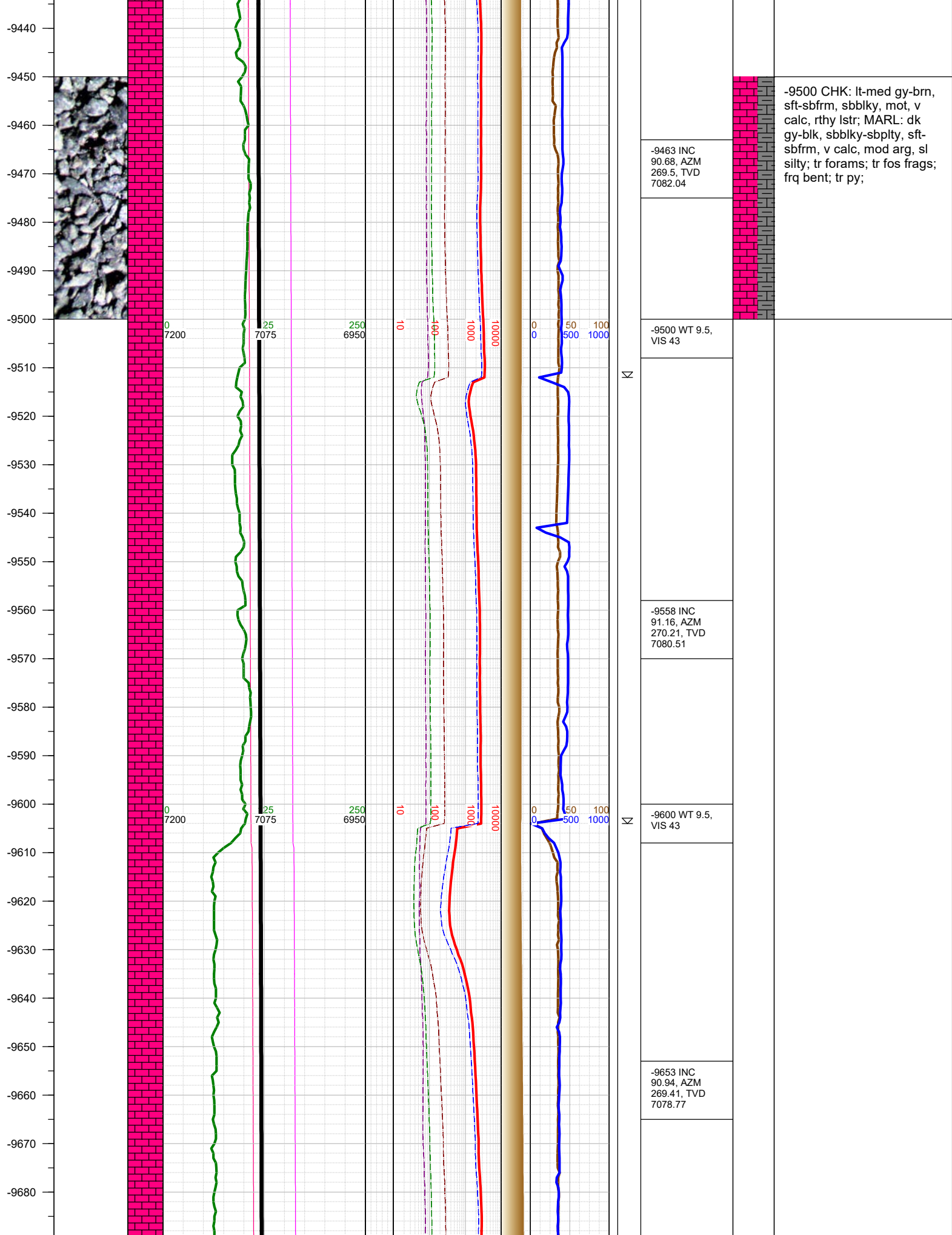

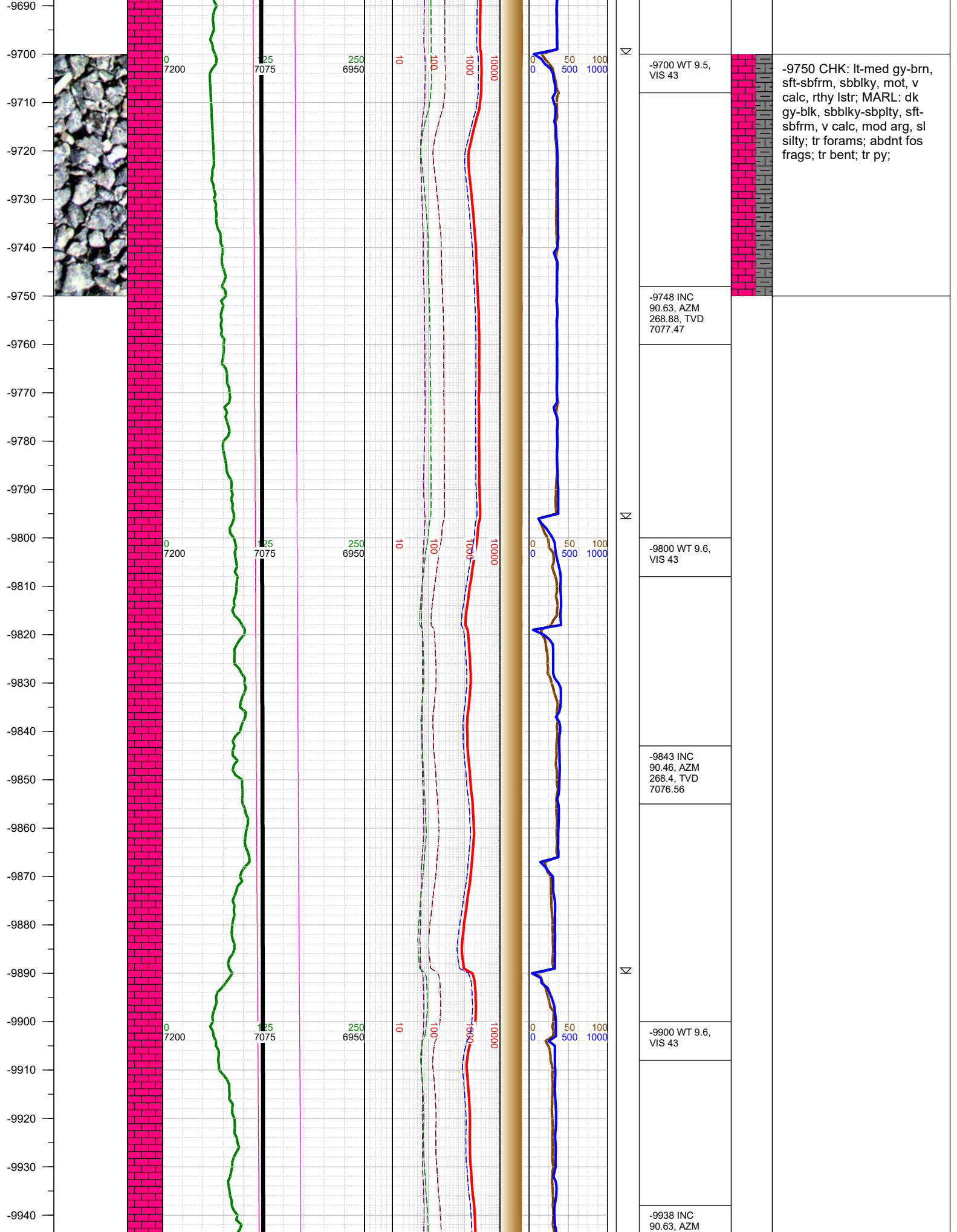

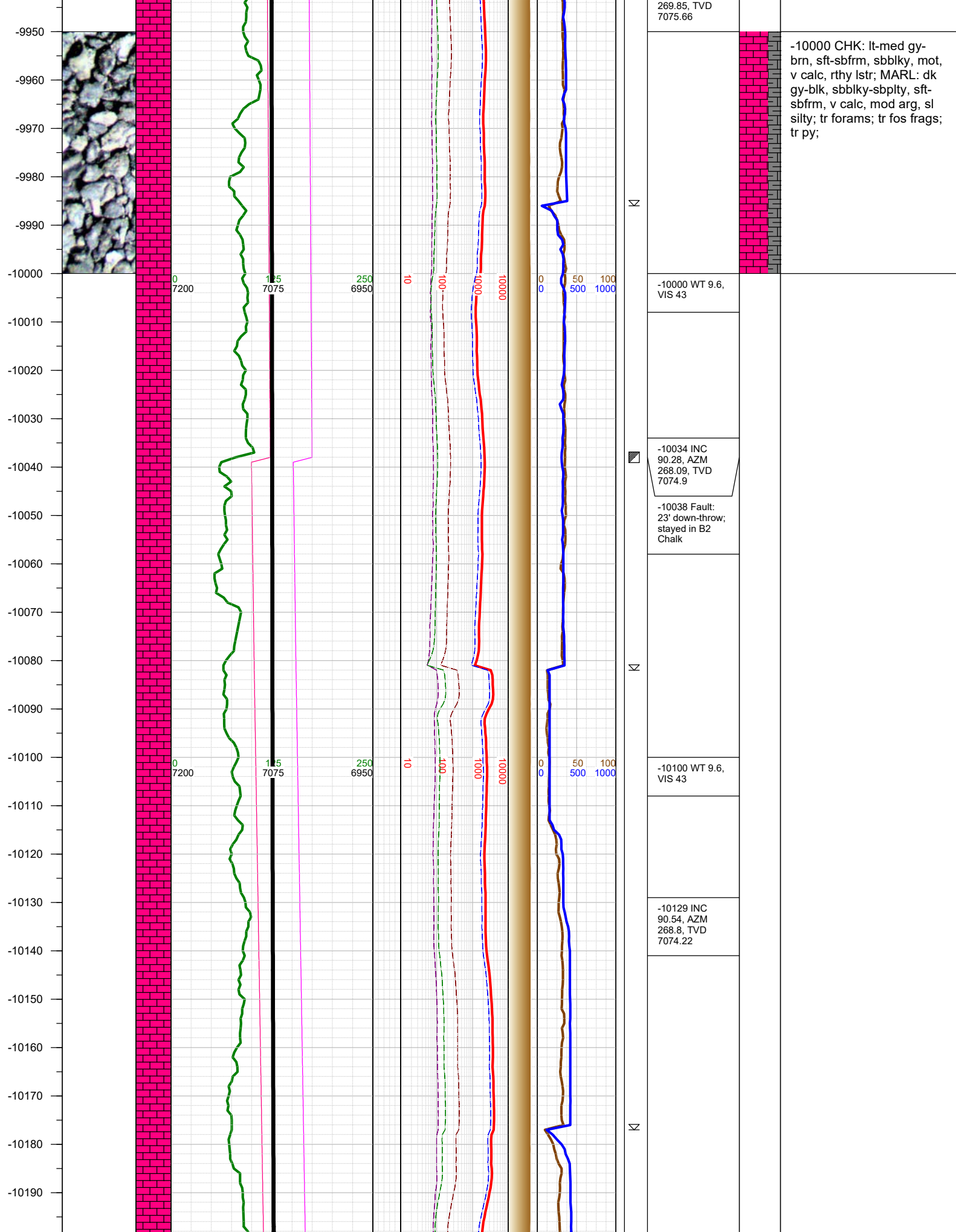

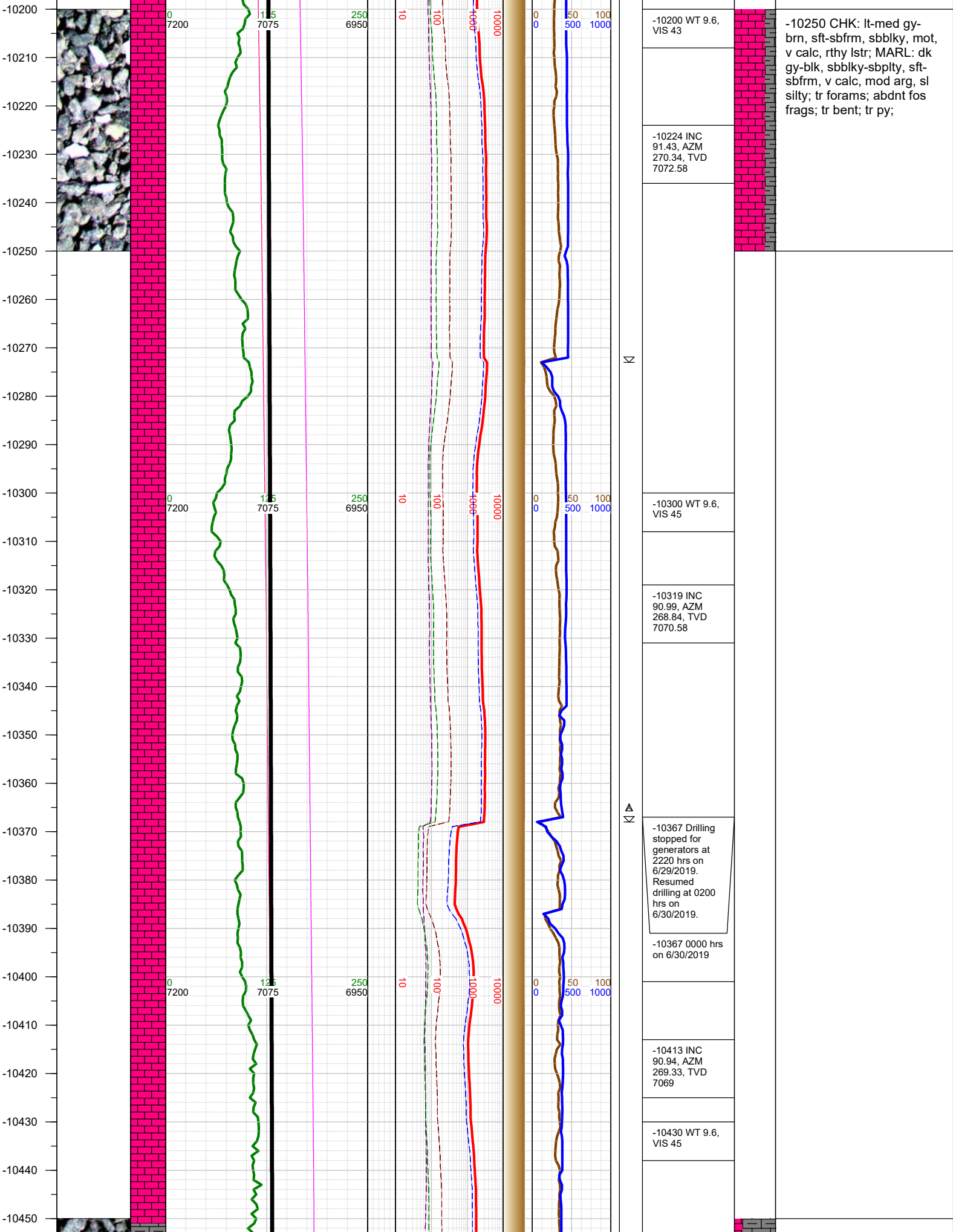

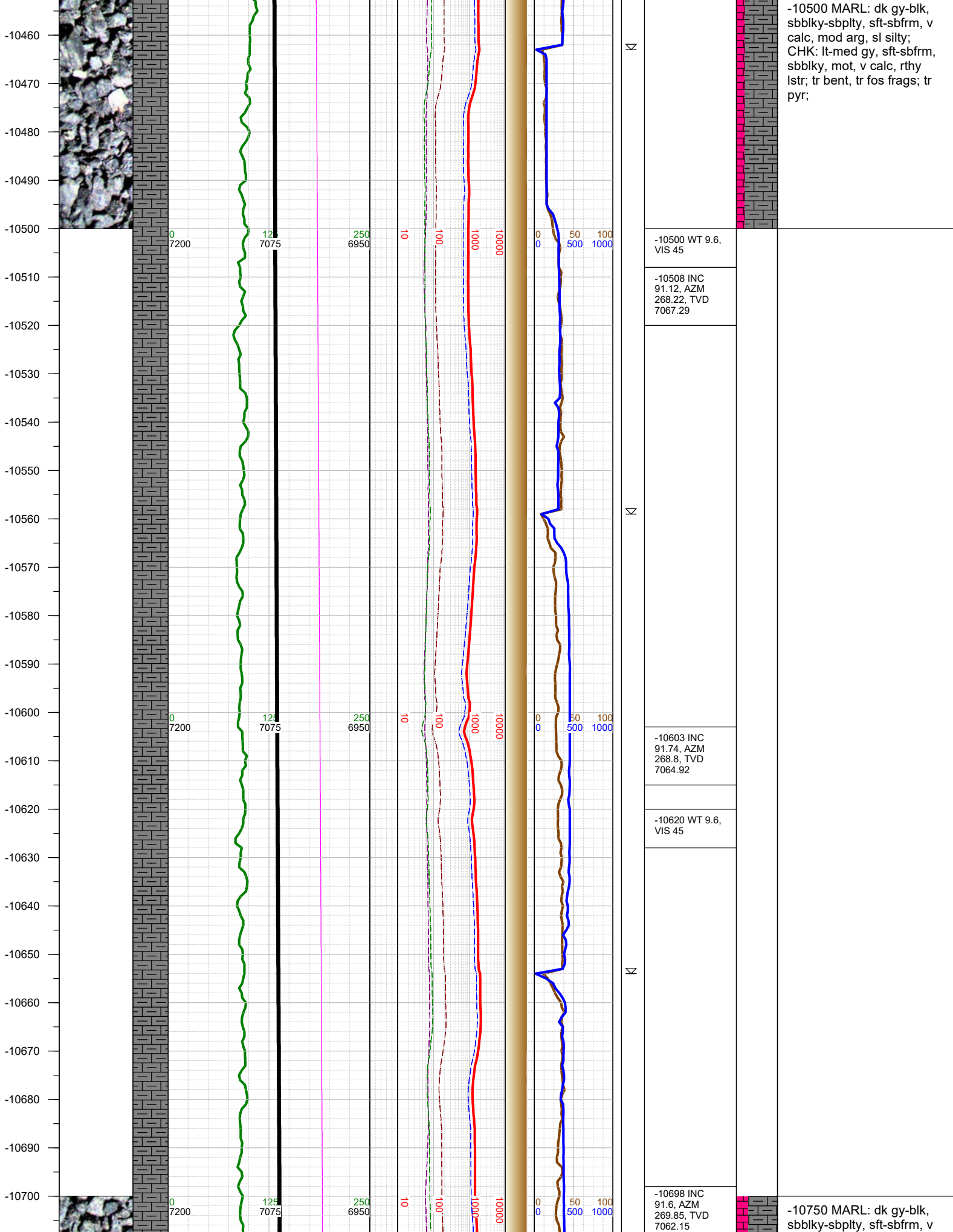

-10500 MARL: dk gy-blk, sbblky-sbplty, sft-sbfrm, v calc, mod arg, sl silty; CHK: lt-med gy, sft-sbfrm, sbblky, mot, v calc, rthy lstr; tr bent, tr fos frags; tr pyr;

-10500 WT 9.6, VIS 45

-10508 INC 91.12, AZM 268.22, TVD 7067.29

-10603 INC 91.74, AZM 268.8, TVD 7064.92

-10620 WT 9.6, VIS 45

-10698 INC 91.6, AZM 269.85, TVD 7062.15

-10750 MARL: dk gy-blk, sbblky-sbplty, sft-sbfrm, v

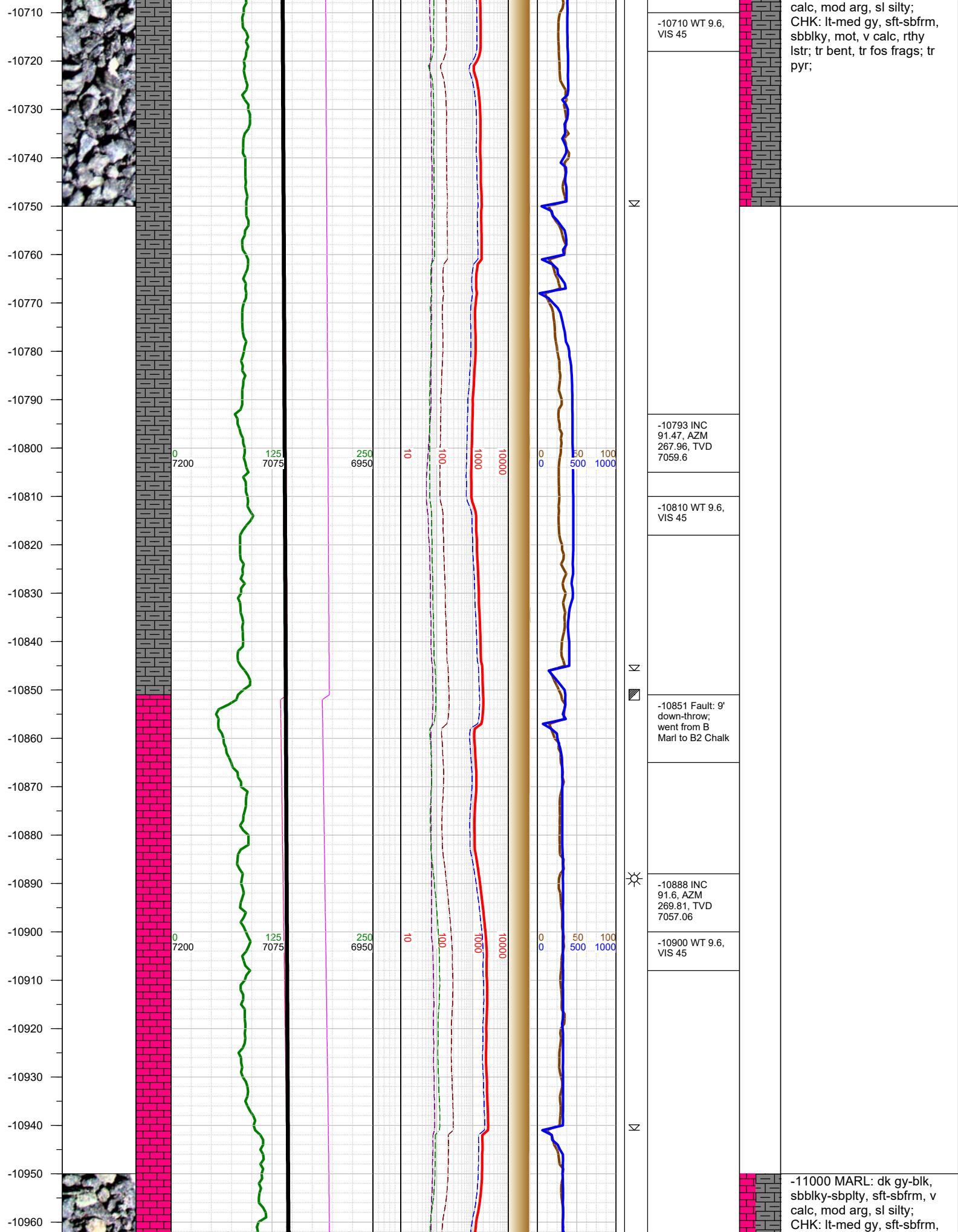

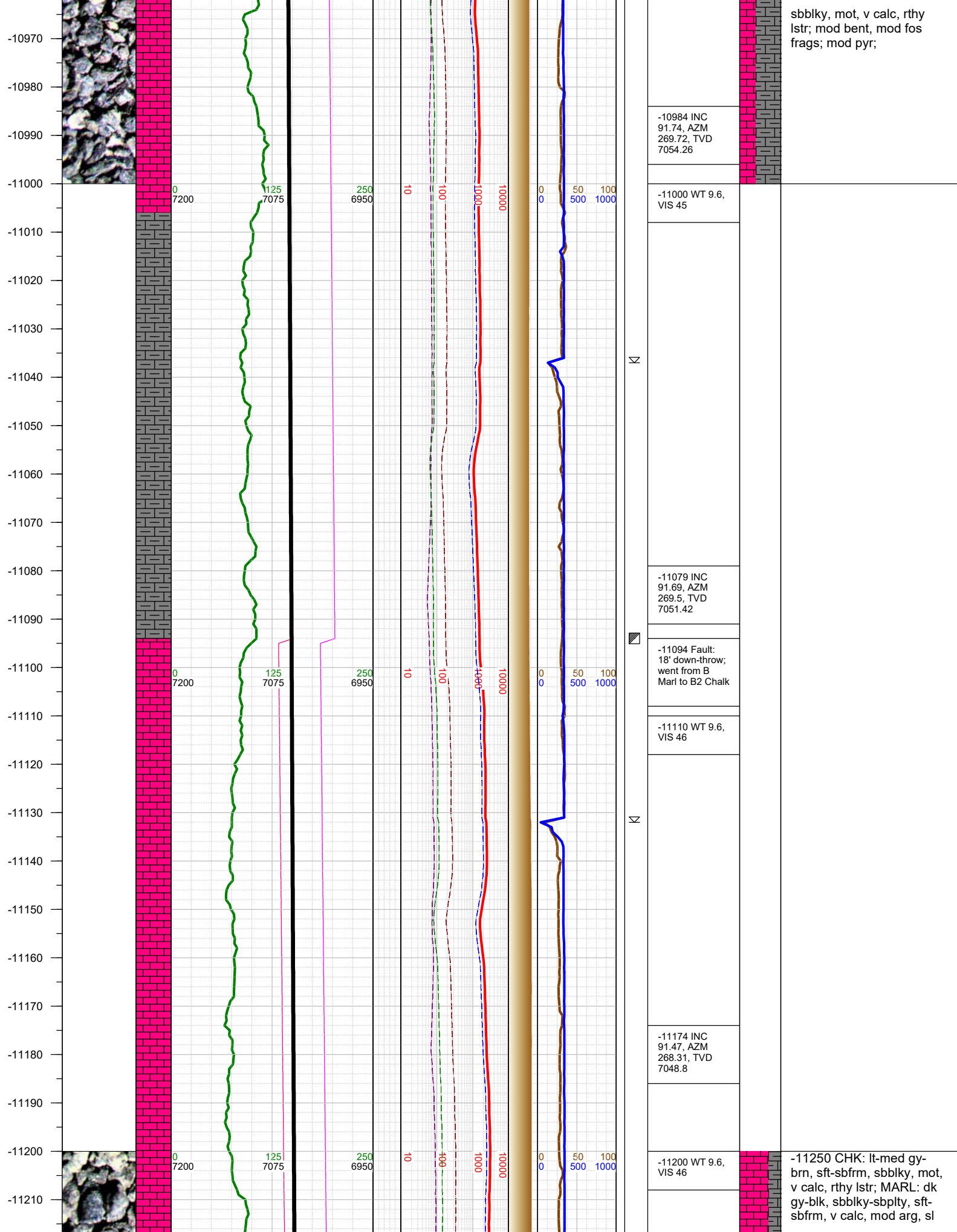

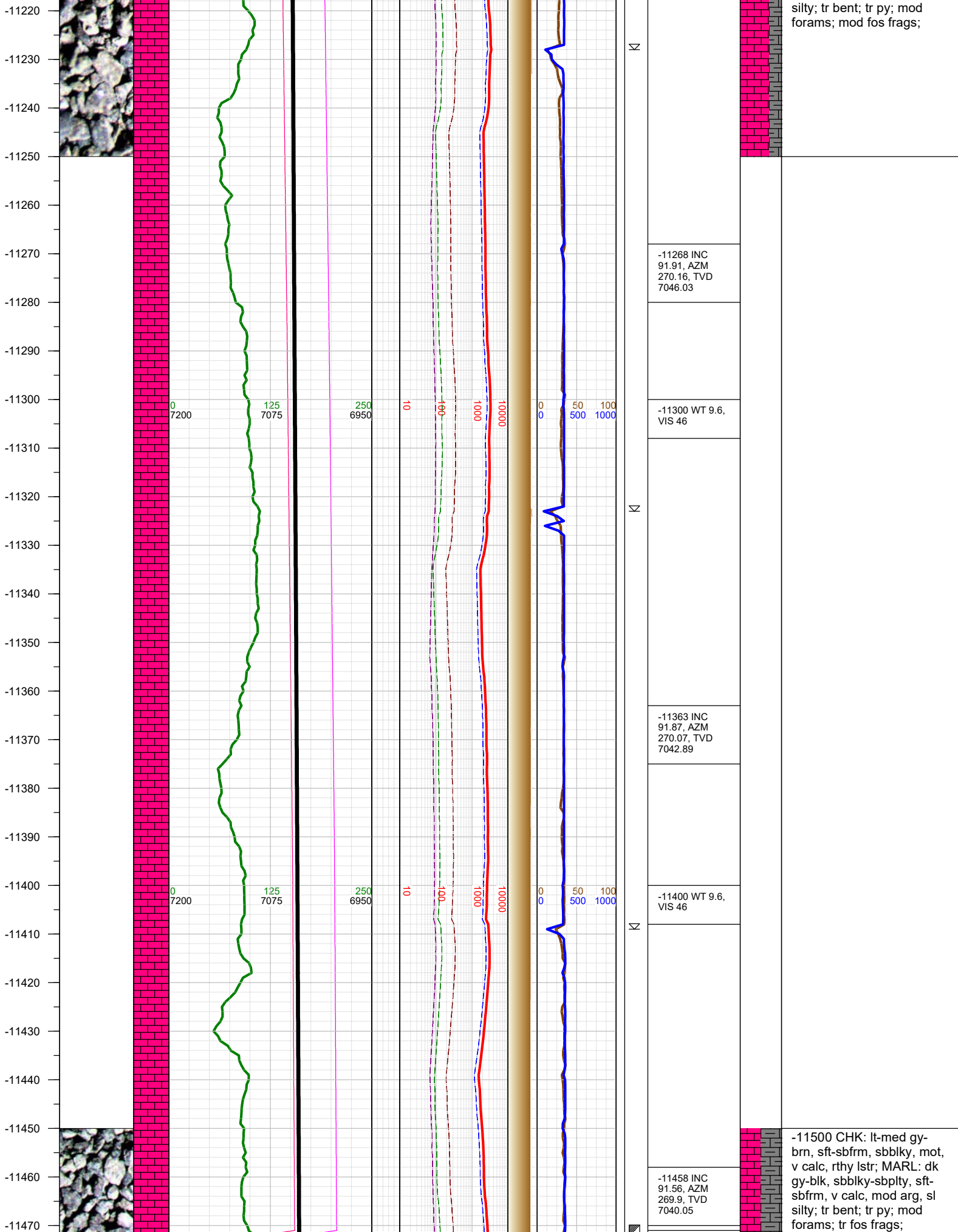

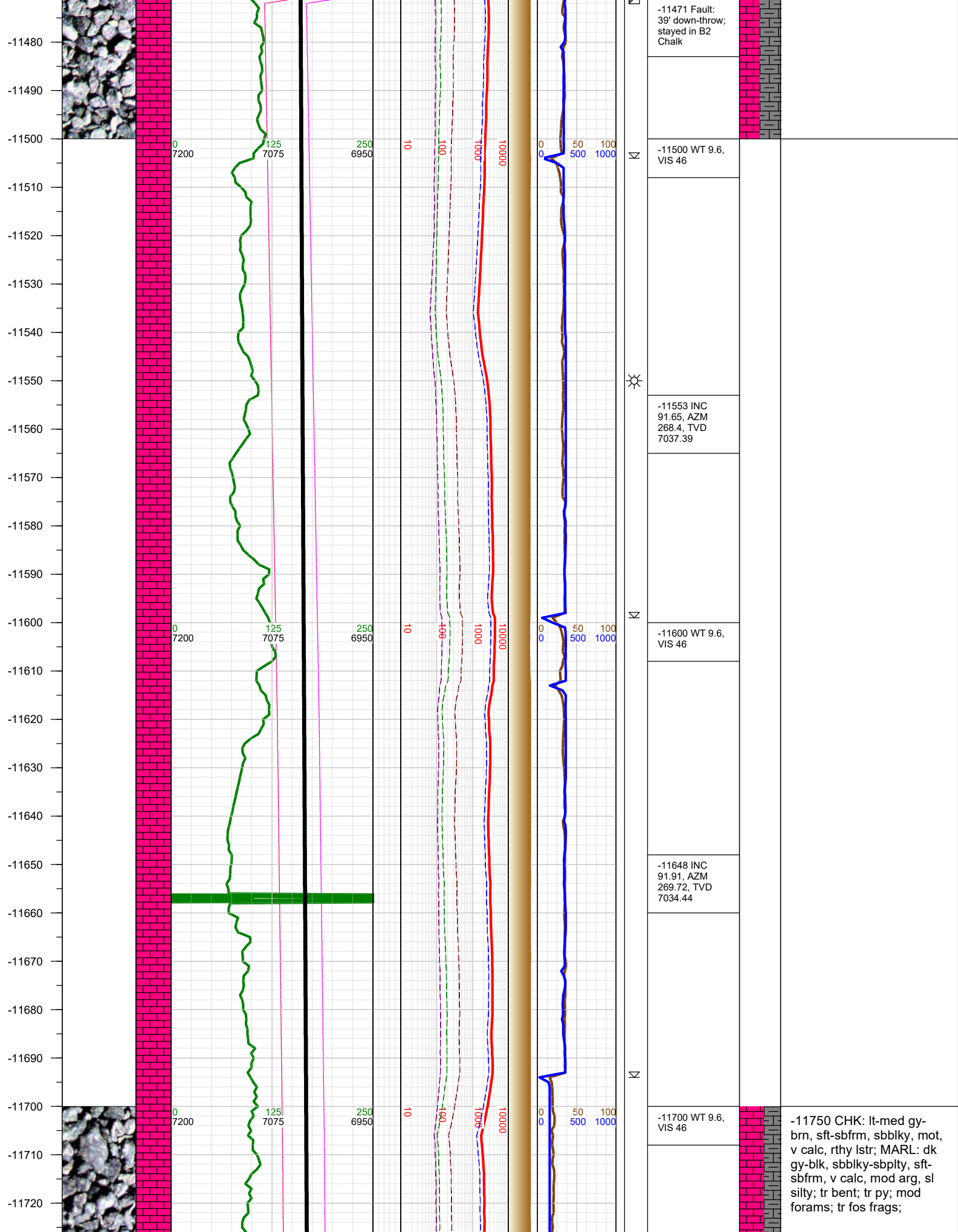

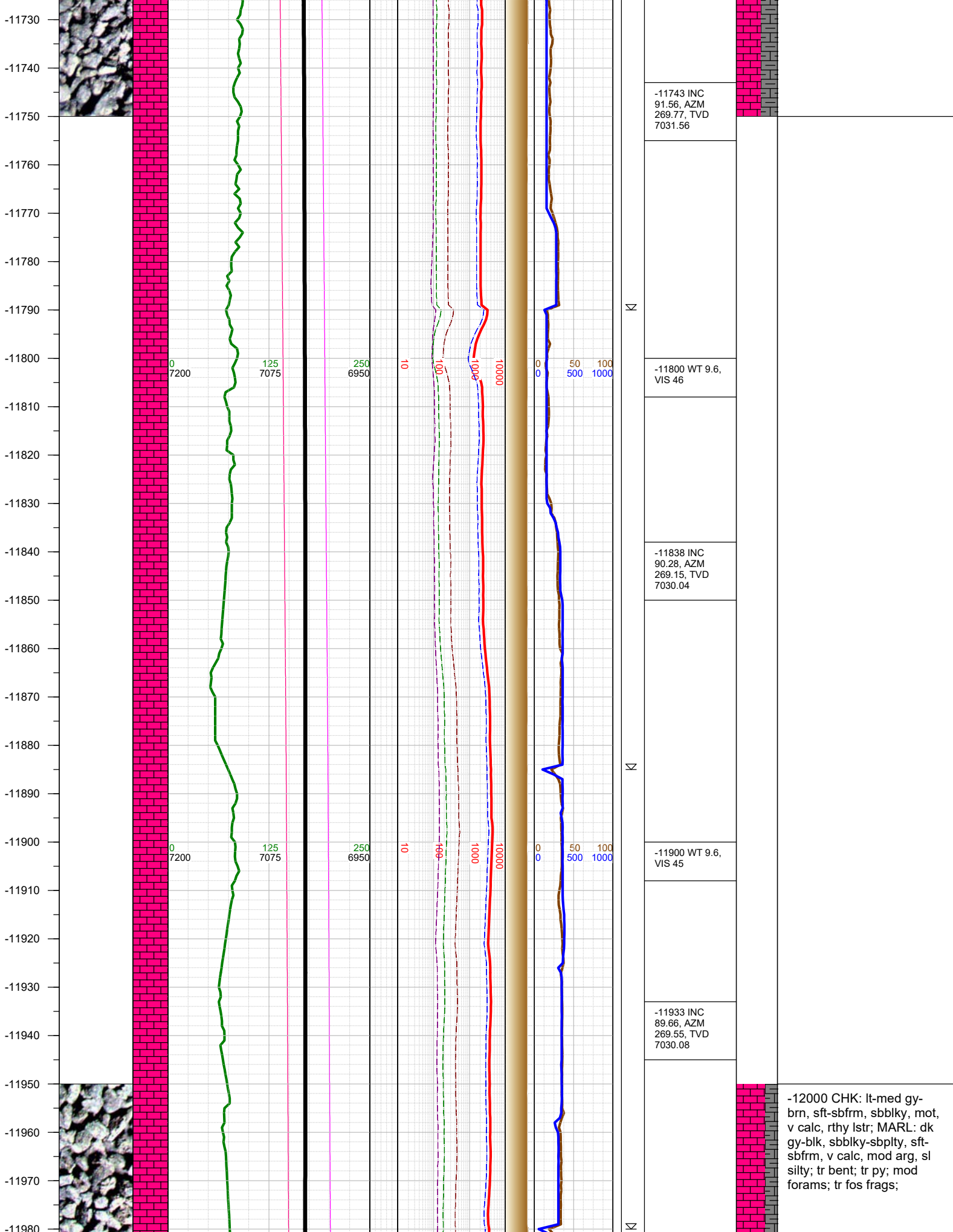

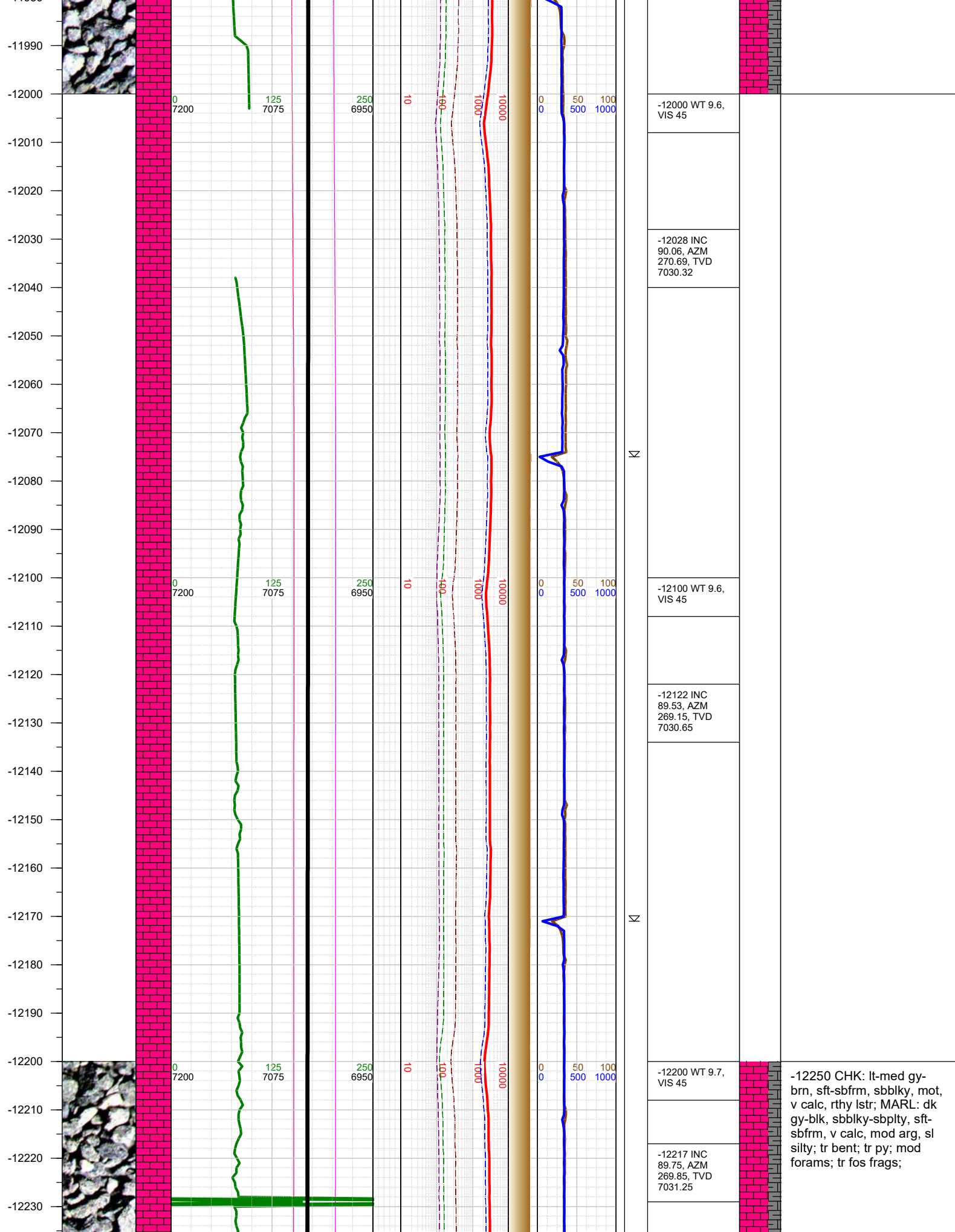

-12240
-12250
-12260
-12270
-12280
-12290
-12300
-12310
-12320
-12330
-12340
-12350
-12360
-12370
-12380
-12390
-12400
-12410
-12420
-12430
-12440
-12450
-12460
-12470
-12480
-12490

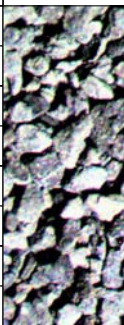
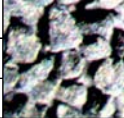

0
7200

125
7075

250
6950

10

100

1000

10000

0
0

50
500

100
1000

N

N

N

-12300 WT 9.7,
VIS 45

-12313 INC
89.93, AZM
270.87, TVD
7031.52

-12400 WT 9.7,
VIS 45

-12408 INC
89.57, AZM
269.68, TVD
7031.93

-12500 CHK: lt-med gy-
brn, sft-sbfrm, sbblky, mot,
v calc, rthy lstr; MARL: dk
gy-blk, sbblky-sbplty, sft-
sbfrm, v calc, mod arg, sl
silty; tr bent; tr py; mod
forams; tr fos frags;

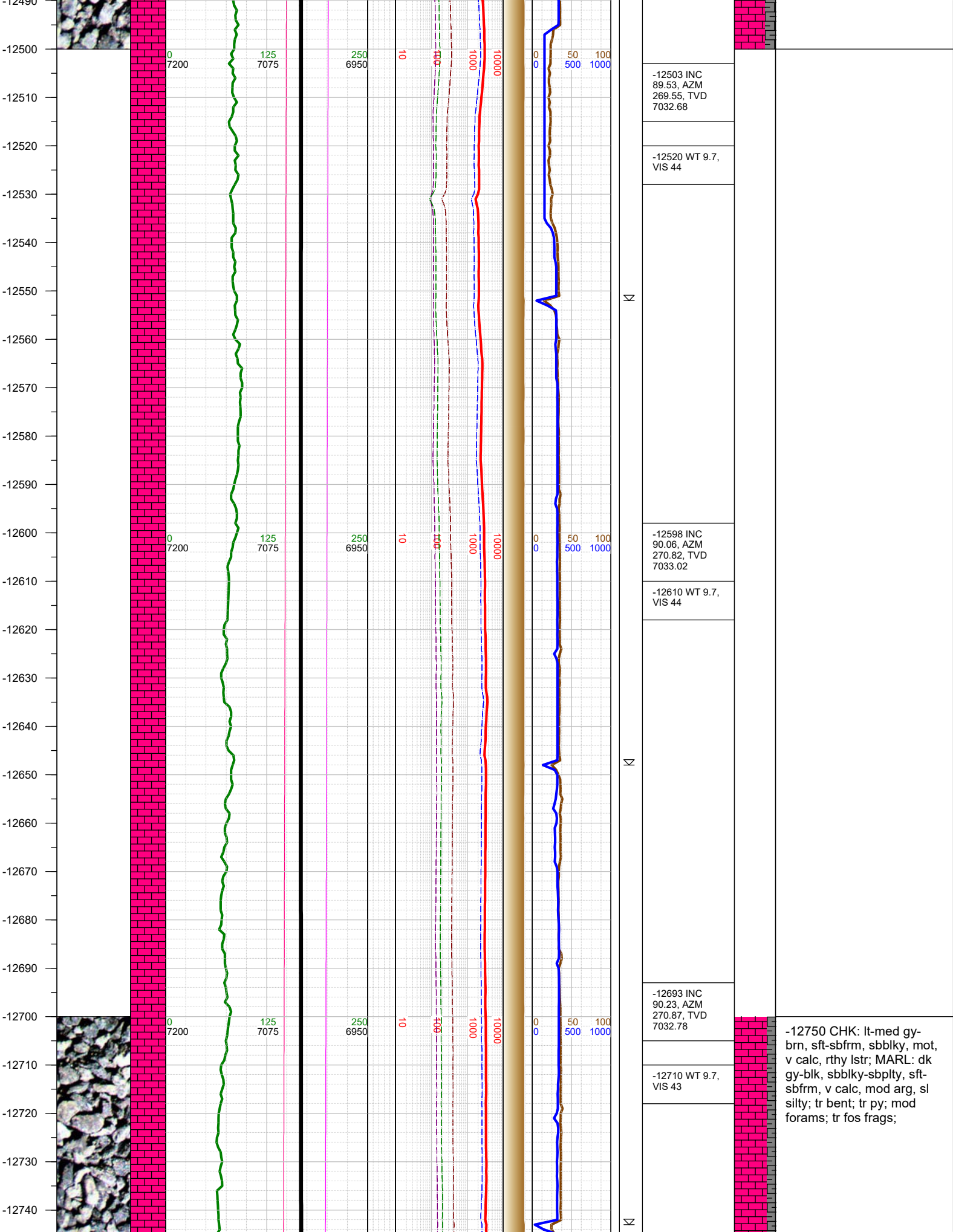

-12750
-12760
-12770
-12780
-12790
-12800
-12810
-12820
-12830
-12840
-12850
-12860
-12870
-12880
-12890
-12900
-12910
-12920
-12930
-12940
-12950
-12960
-12970
-12980
-12990

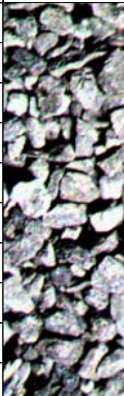

0
7200

125
7075

250
6950

10

100

1000

10000

0
0

50
500

100
1000

Σ

Σ

-12789 INC
90.28, AZM
269.99, TVD
7032.35

-12810 WT 9.7,
VIS 43

-12884 INC
90.1, AZM
270.38, TVD
7032.04

-12900 WT 9.7,
VIS 43

-12979 INC
90.54, AZM
271.13, TVD
7031.51

-13000 CHK: lt-med gy-
brn, sft-sbfrm, sbbiky, mot,
v calc, rthy lstr; MARL: dk
gy-blk, sbbiky-sbplty, sft-
sbfrm, v calc, mod arg, sl
silty; tr bent; tr py; mod
forams; tr fos frags;

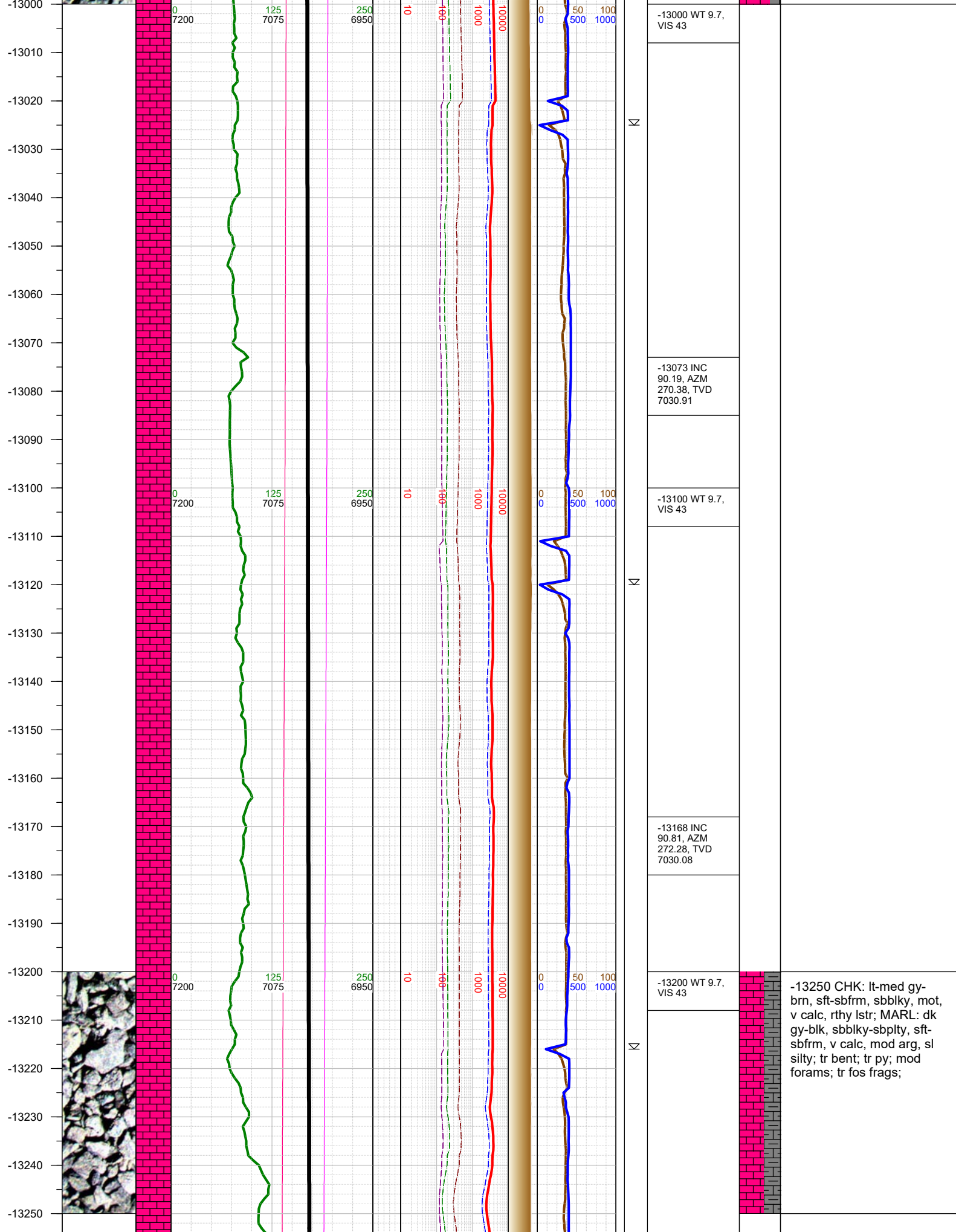

-13260
-13270
-13280
-13290
-13300
-13310
-13320
-13330
-13340
-13350
-13360
-13370
-13380
-13390
-13400
-13410
-13420
-13430
-13440
-13450
-13460
-13470
-13480
-13490
-13500

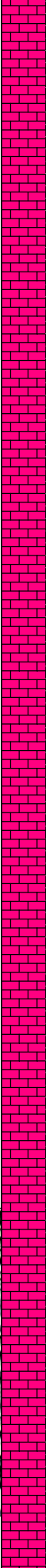
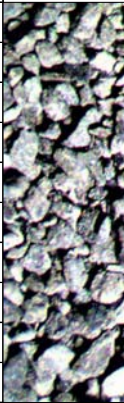

0 7200

125 7075

250 6950

10

100

1000

10000

0 0 50 100
0 500 1000

Σ

Σ

Σ

-13263 INC 90.85, AZM 271.97, TVD 7028.7	
-13300 WT 9.7, VIS 43	
-13358 INC 90.1, AZM 270.87, TVD 7027.91	
-13400 WT 9.7, VIS 43	
-13453 INC 90.77, AZM 271.09, TVD 7027.19	
-13500 WT 9.7, VIS 44	

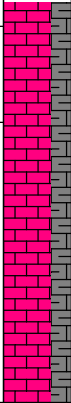

-13500 CHK: lt-med gy-brn, sft-sbfrm, sbblky, mot, v calc, rthy lstr; MARL: dk gy-blk, sbblky-sbplty, sft-sbfrm, v calc, mod arg, sl silty; tr bent; tr py; mod forams; tr fos frags;

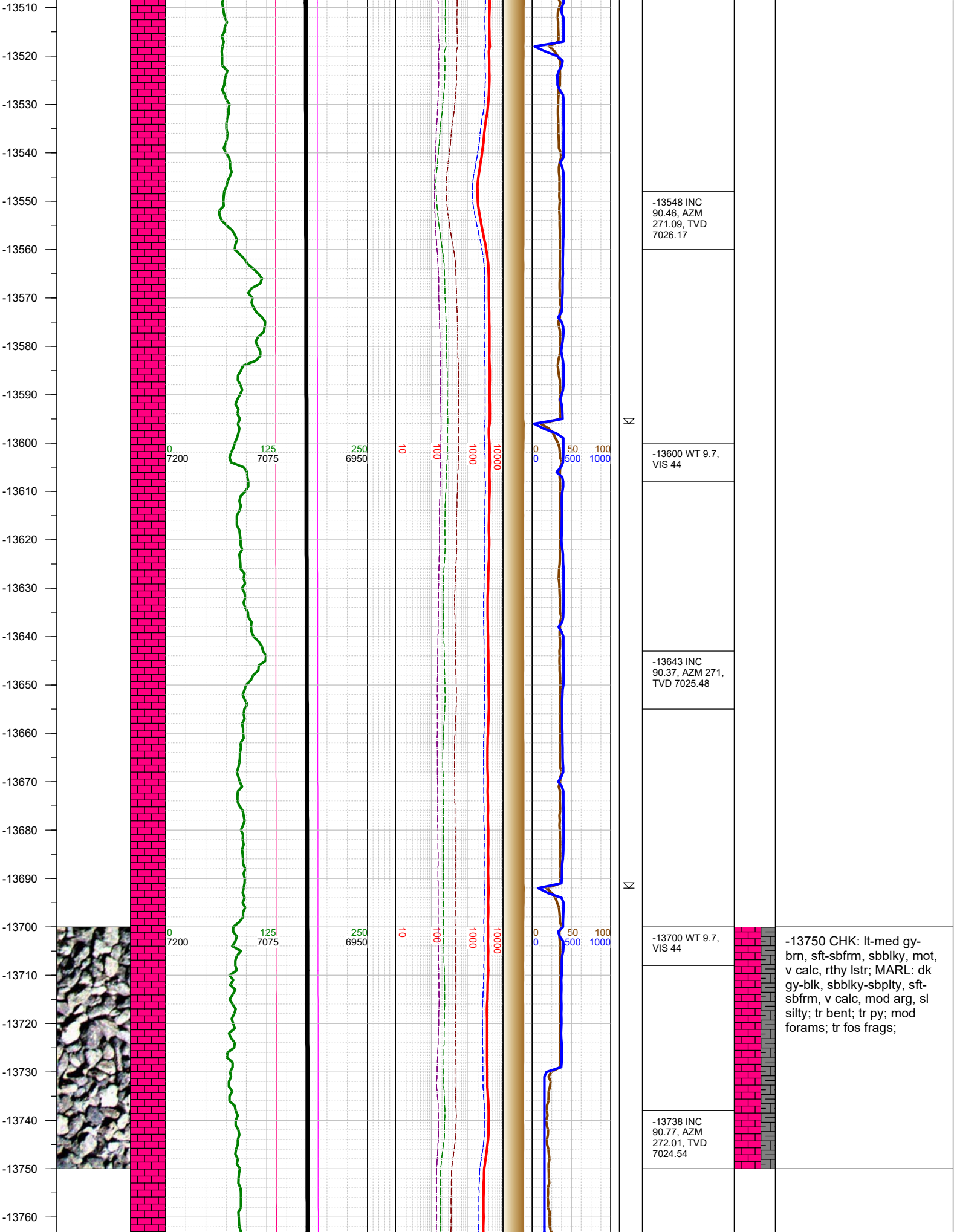

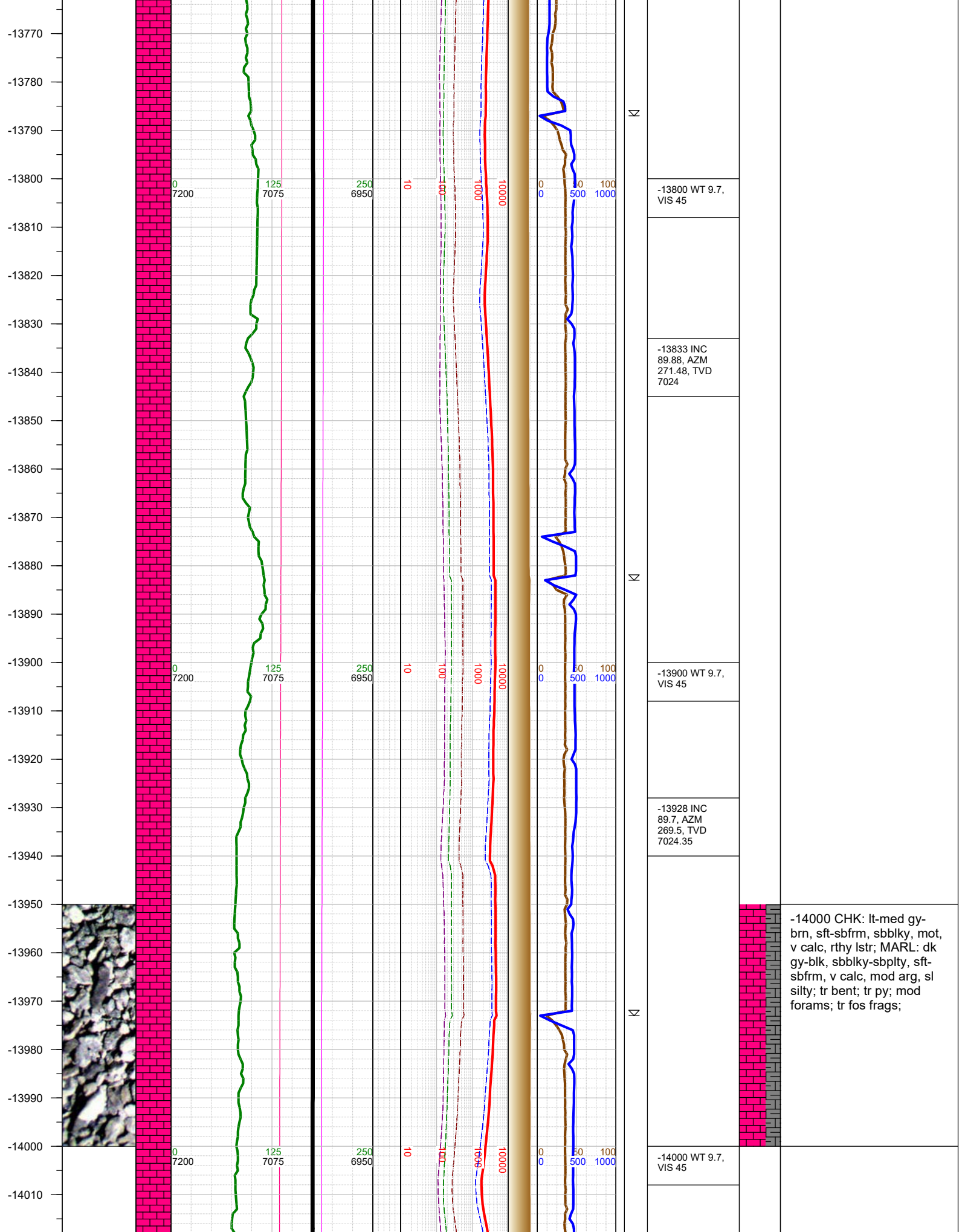

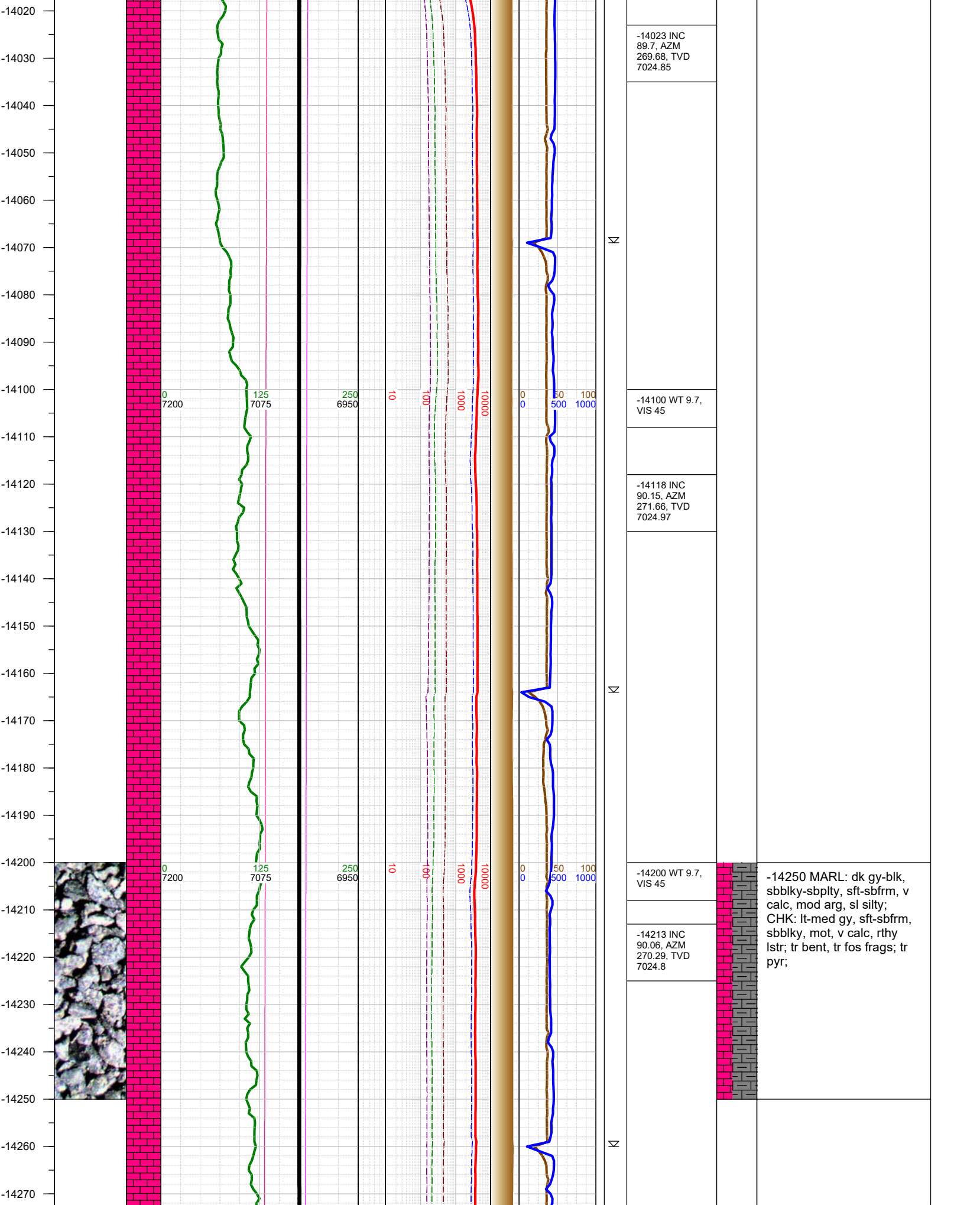

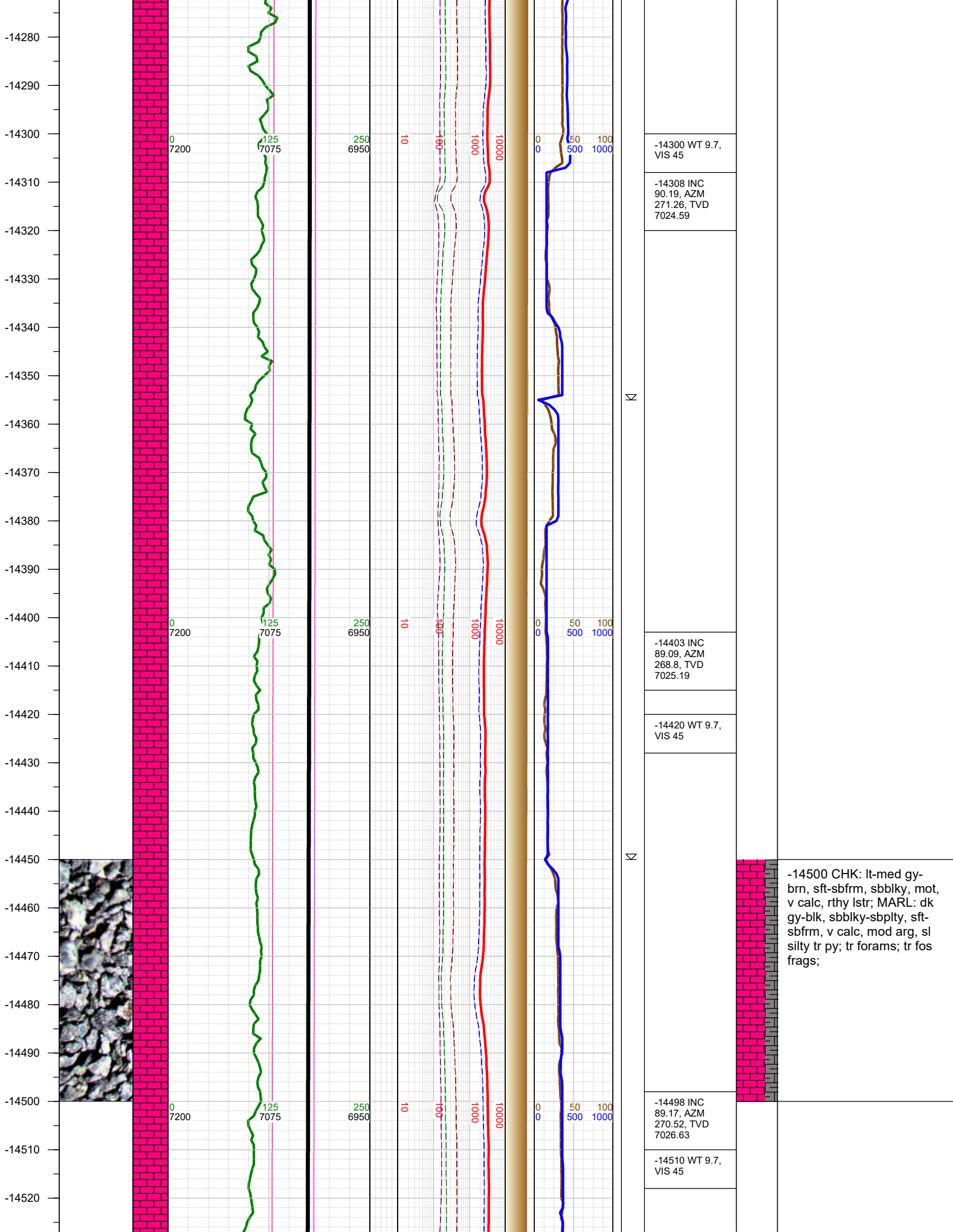

-14530
-14540
-14550
-14560
-14570
-14580
-14590
-14600
-14610
-14620
-14630
-14640
-14650
-14660
-14670
-14680
-14690
-14700
-14710
-14720
-14730
-14740
-14750
-14760
-14770
-14780

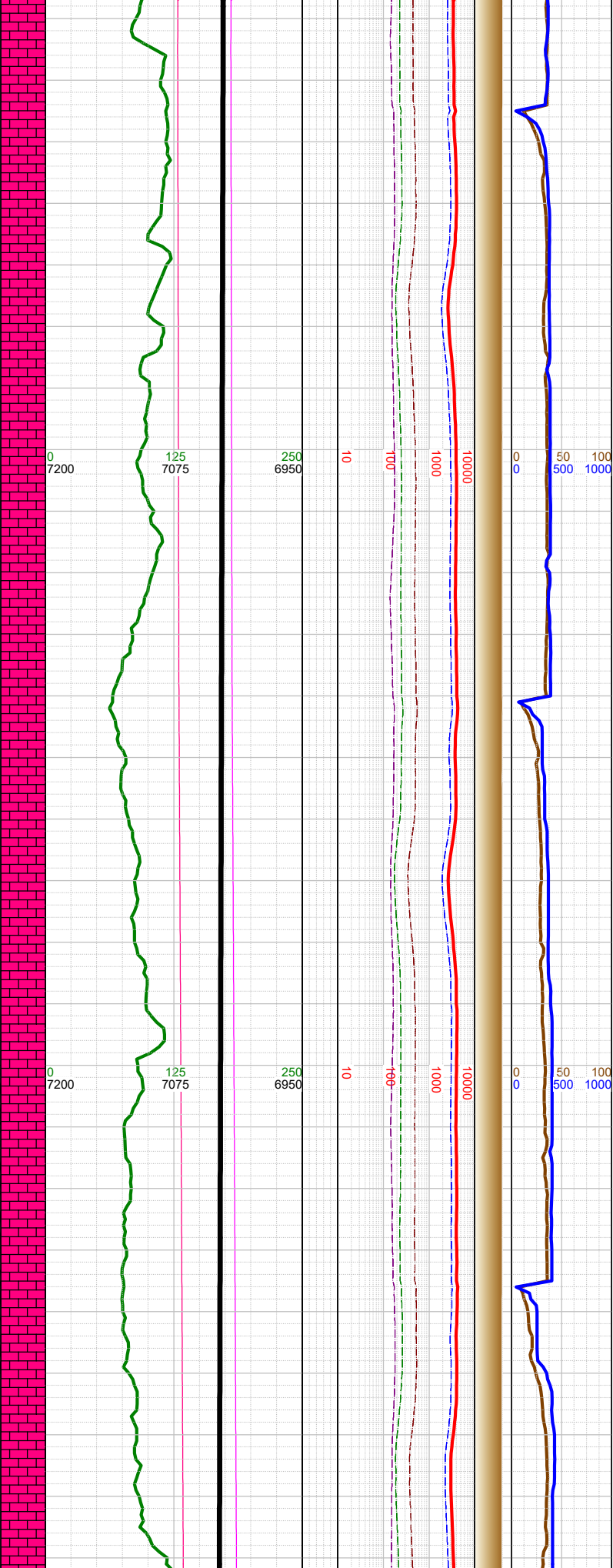

N			-14593 INC 89.09, AZM 269.68, TVD 7028.07	
			-14610 WT 9.7, VIS 45	
N			-14688 INC 89.13, AZM 269.63, TVD 7029.55	
			-14700 WT 9.7, VIS 45	-14750 CHK: lt-med gy- brn, sft-sbfrm, sbblky, mot, v calc, rthy lstr; MARL: dk gy-blk, sbblky-sbplty, sft- sbfrm, v calc, mod arg, sl silty tr py; tr forams; tr fos frags;
N				

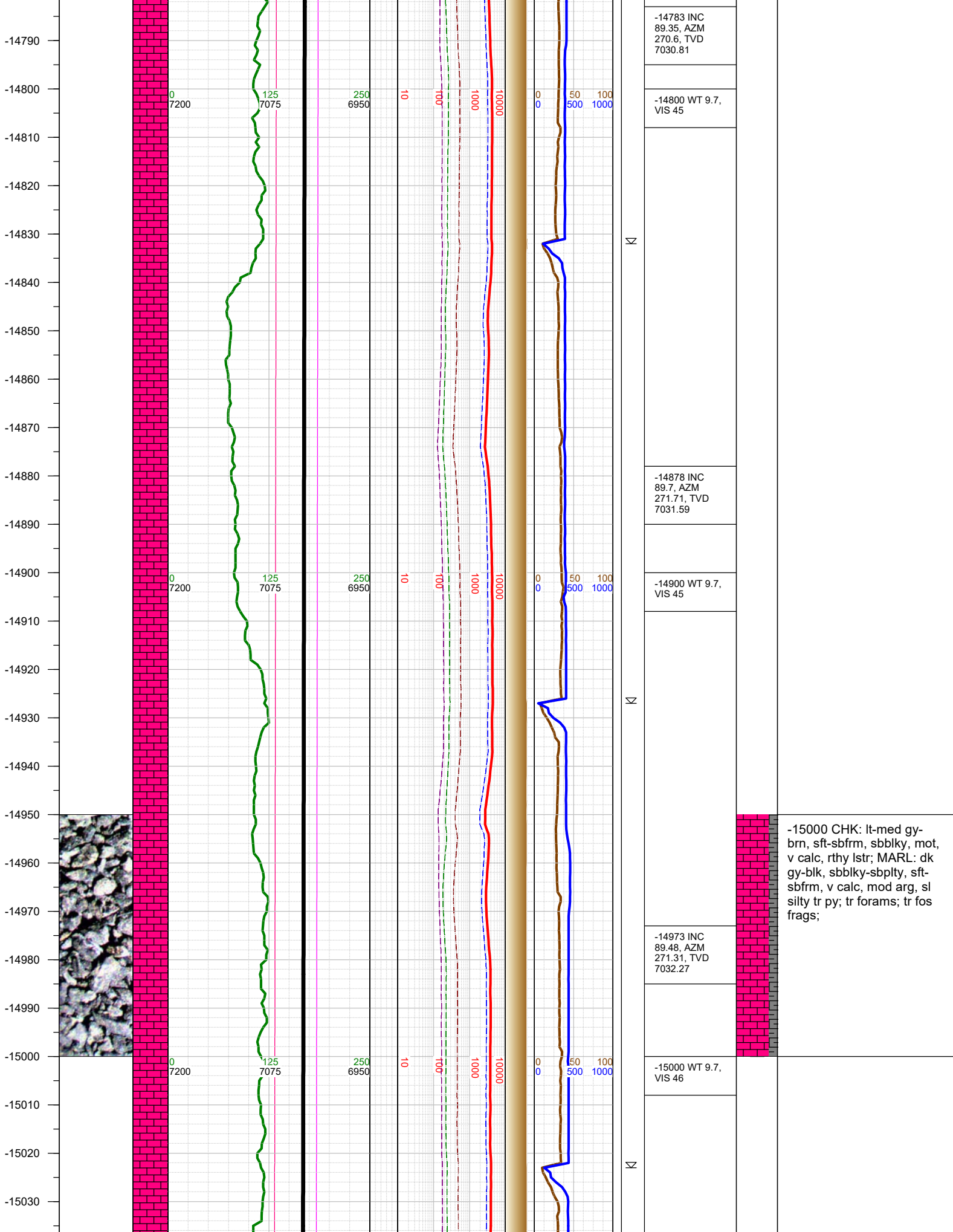

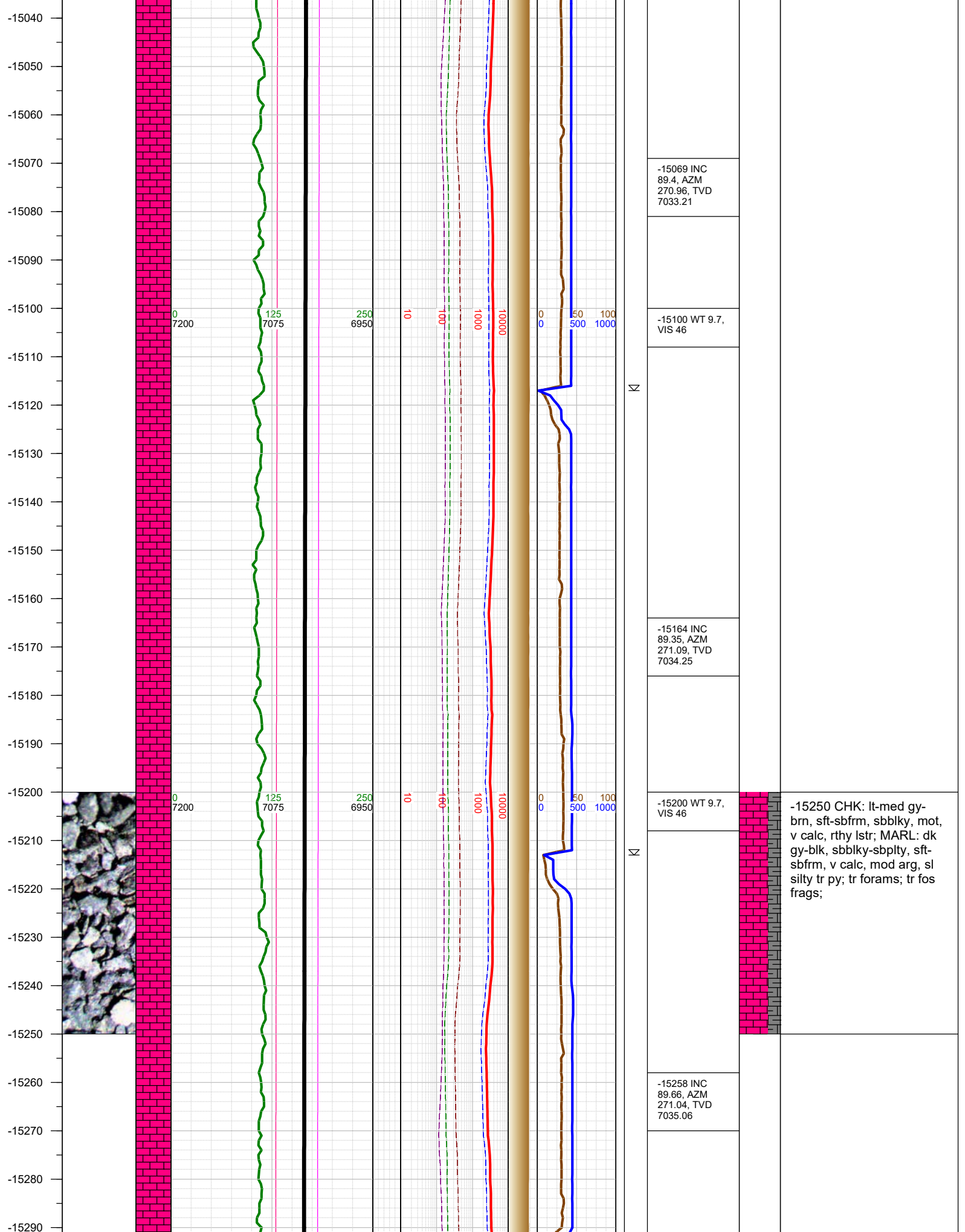

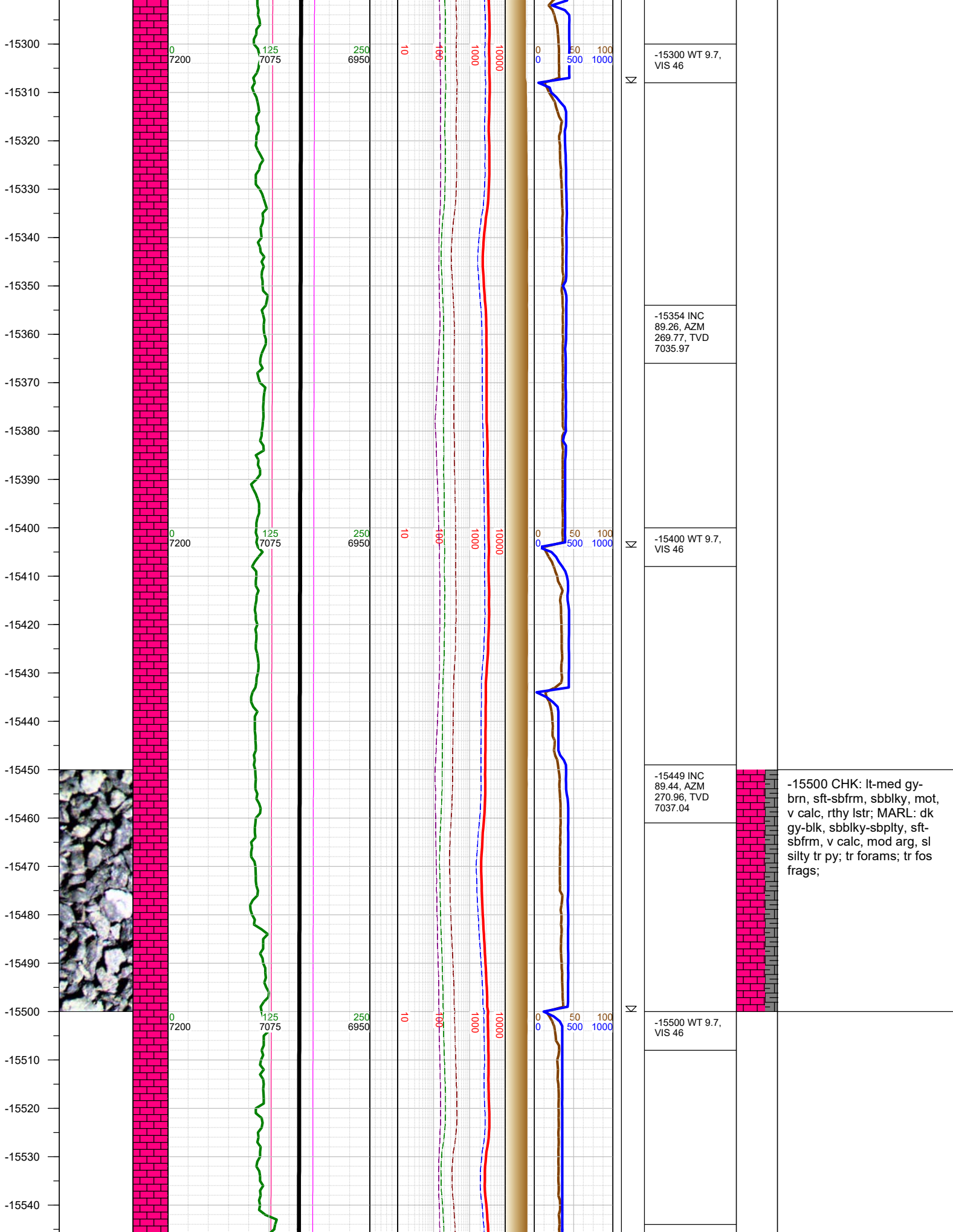

-15550
-15560
-15570
-15580
-15590
-15600
-15610
-15620
-15630
-15640
-15650
-15660
-15670
-15680
-15690
-15700
-15710
-15720
-15730
-15740
-15750
-15760
-15770
-15780
-15790
-15800

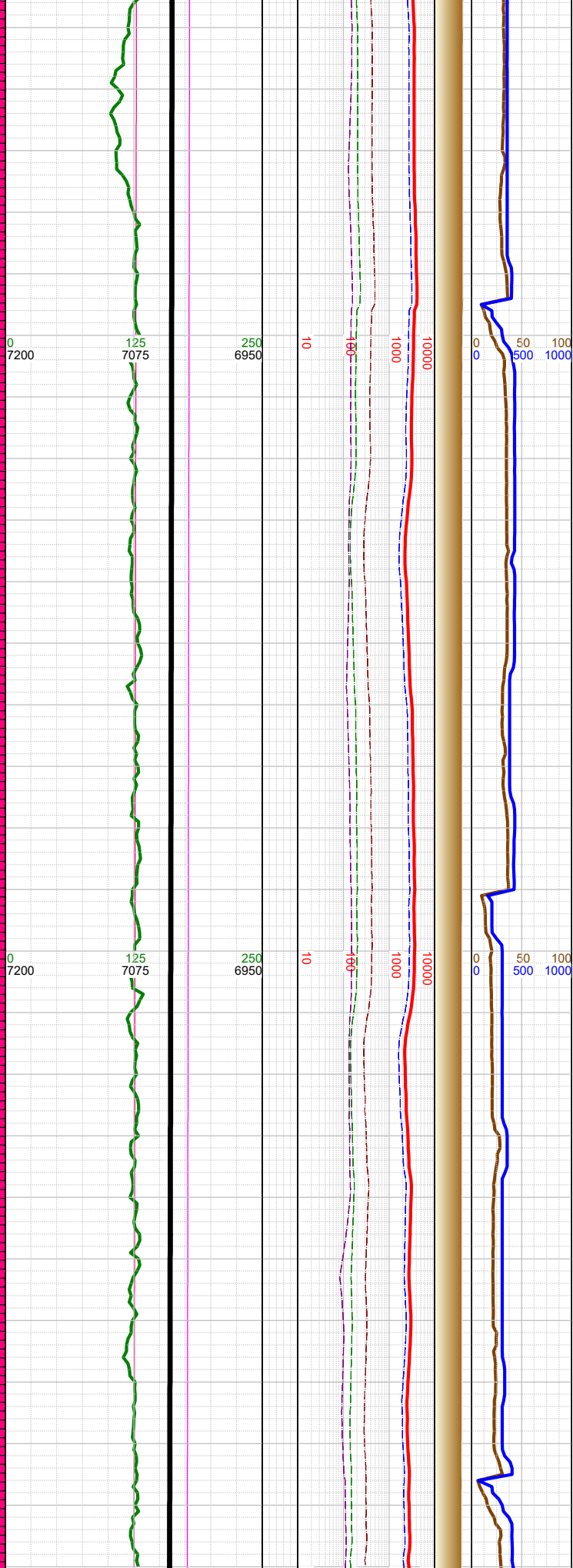
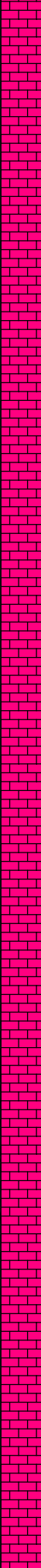
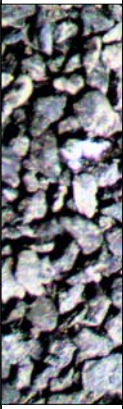

Σ

-15544 INC 89.48, AZM 271.18, TVD 7037.94	
-15600 WT 9.7, VIS 46	
-15639 INC 89.66, AZM 271.57, TVD 7038.65	
-15700 WT 9.7, VIS 46	
-15733 INC 89.22, AZM 269.68, TVD 7039.57	

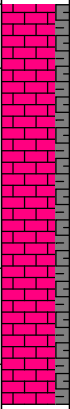

-15750 CHK: lt-med gy-brn, sft-sbfrm, sbblky, mot, v calc, rthy lstr; MARL: dk gy-blk, sbblky-sbplty, sft-sbfrm, v calc, mod arg, sl silty tr py; tr forams; tr fos frags;

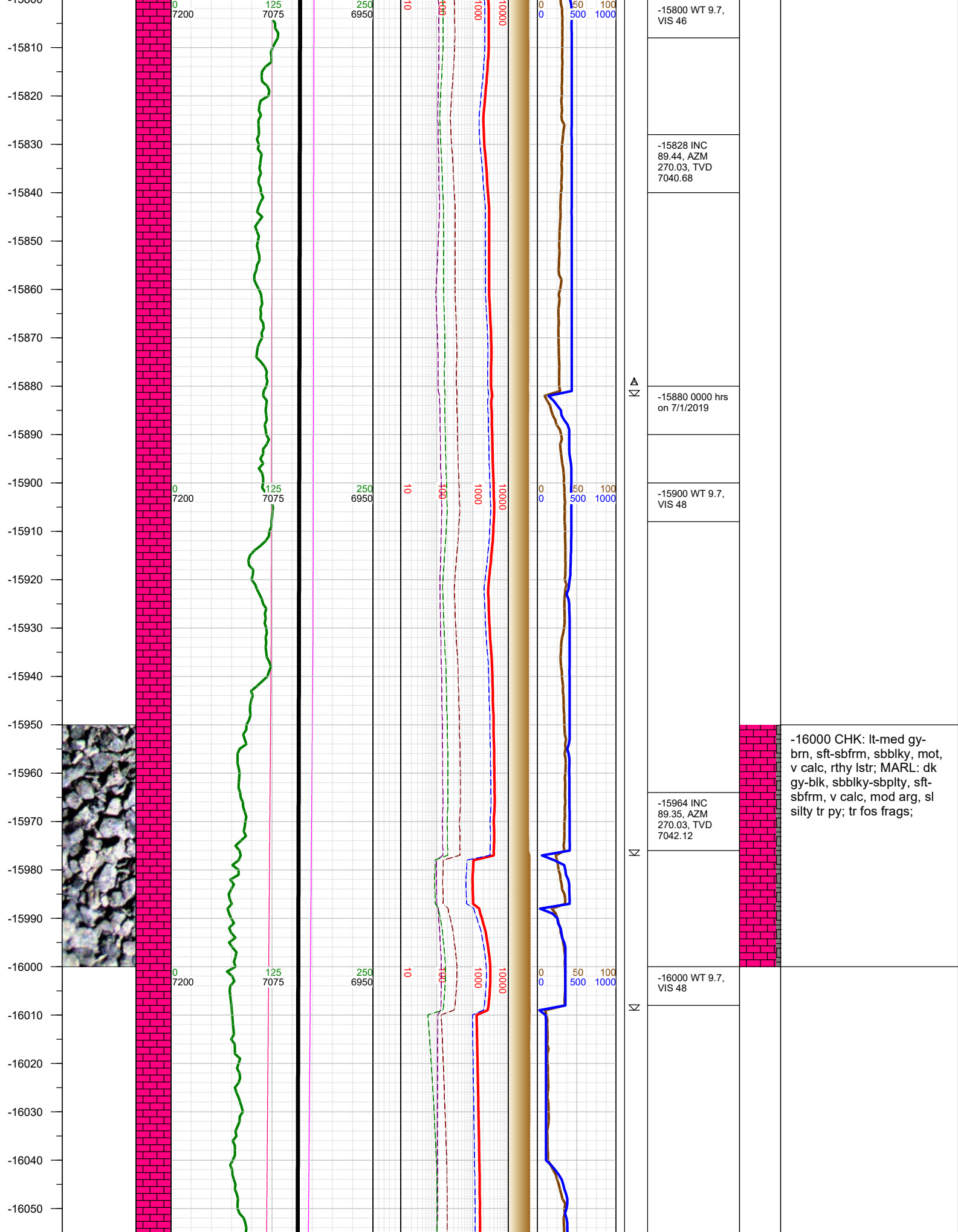

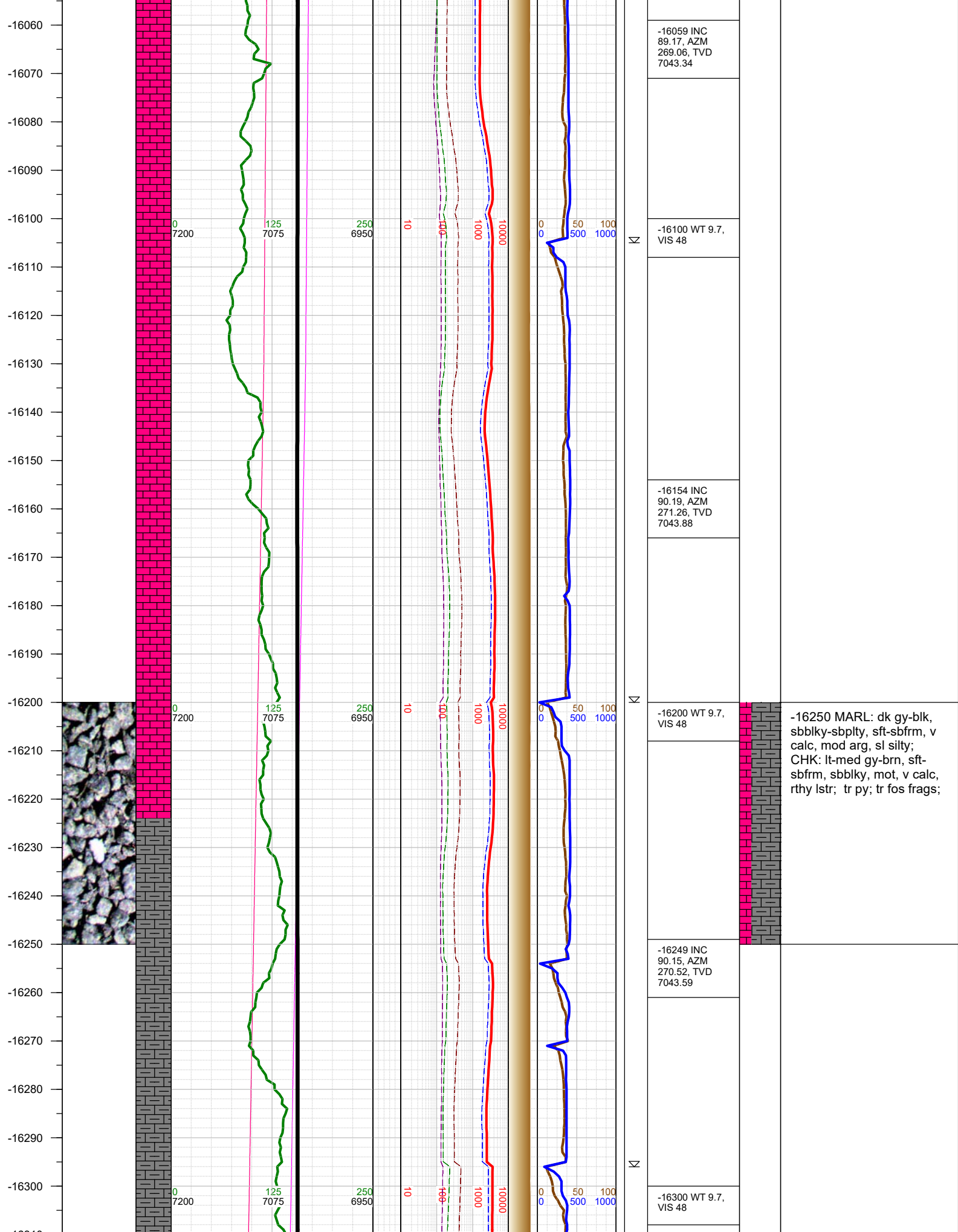

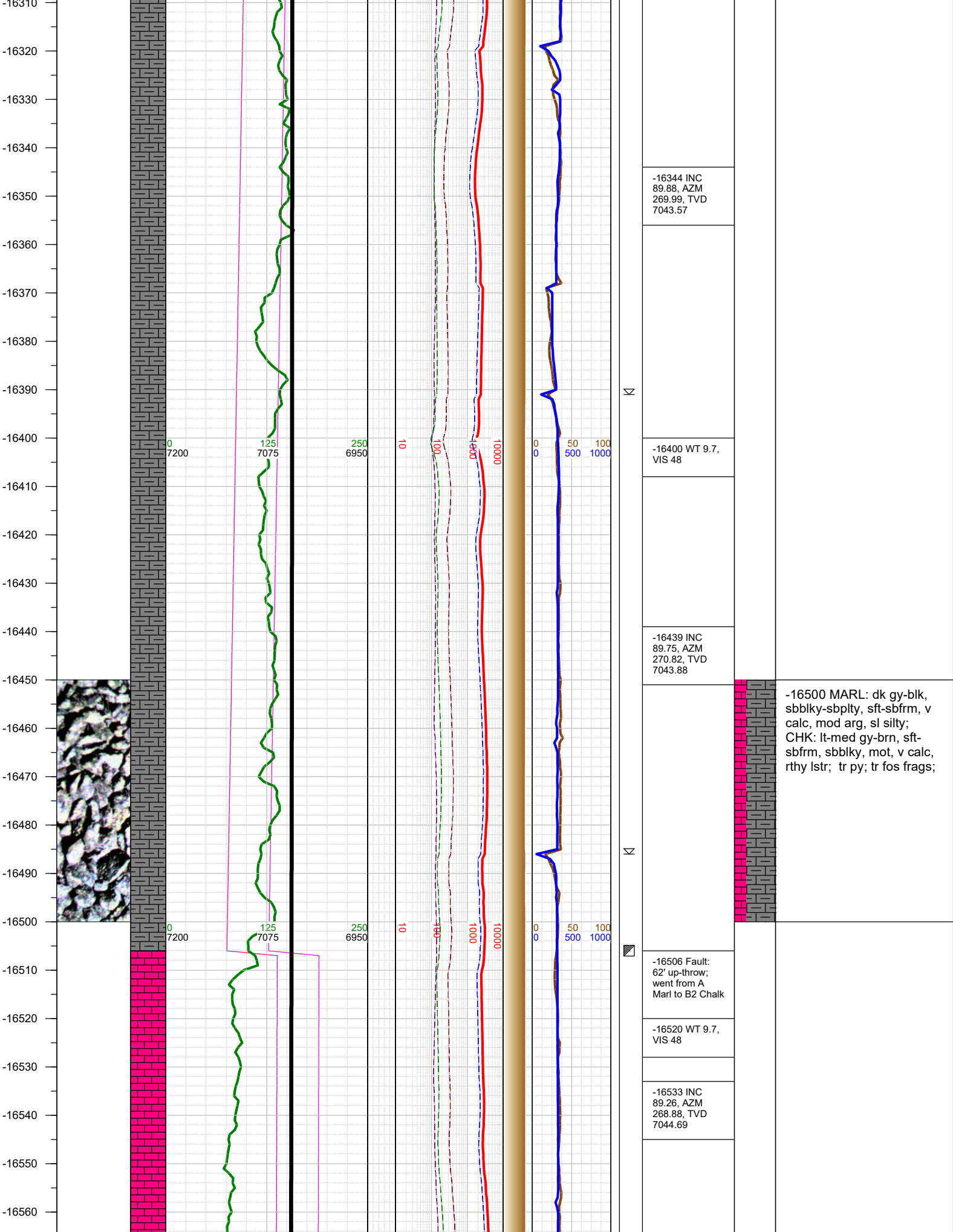

-16570
-16580
-16590
-16600
-16610
-16620
-16630
-16640
-16650
-16660
-16670
-16680
-16690
-16700
-16710
-16720
-16730
-16740
-16750
-16760
-16770
-16780
-16790
-16800
-16810

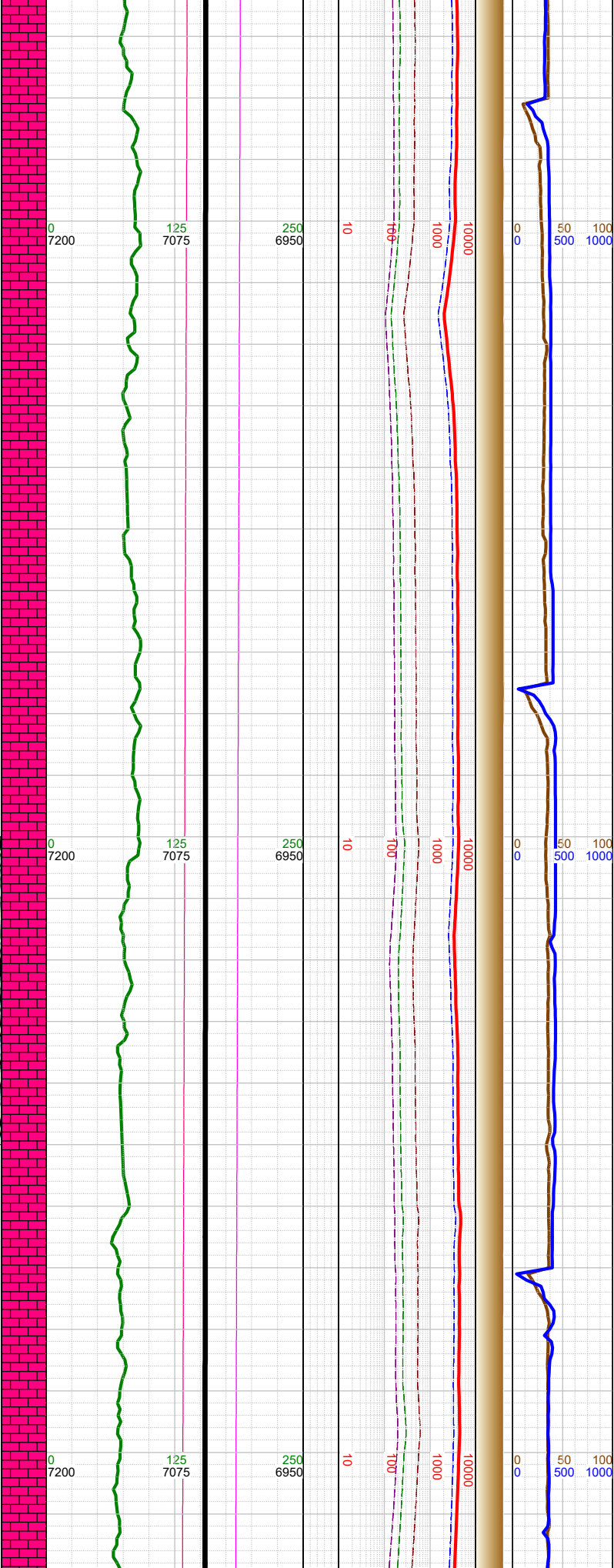
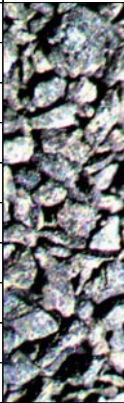

N	-16600 WT 9.7, VIS 48		
	-16628 INC 90.15, AZM 271.93, TVD 7045.18		
N	-16700 WT 9.7, VIS 48	-16750 CHK: lt-med gy-brn, sft-sbfrm, sbbiky, mot, v calc, rthy lstr; MARL: dk gy-blk, sbbiky-sbply, sft-sbfrm, v calc, mod arg, sl silty tr py; tr forams; tr fos frags;	
	-16723 INC 89.79, AZM 269.99, TVD 7045.23		
	-16800 WT 9.7, VIS 48		

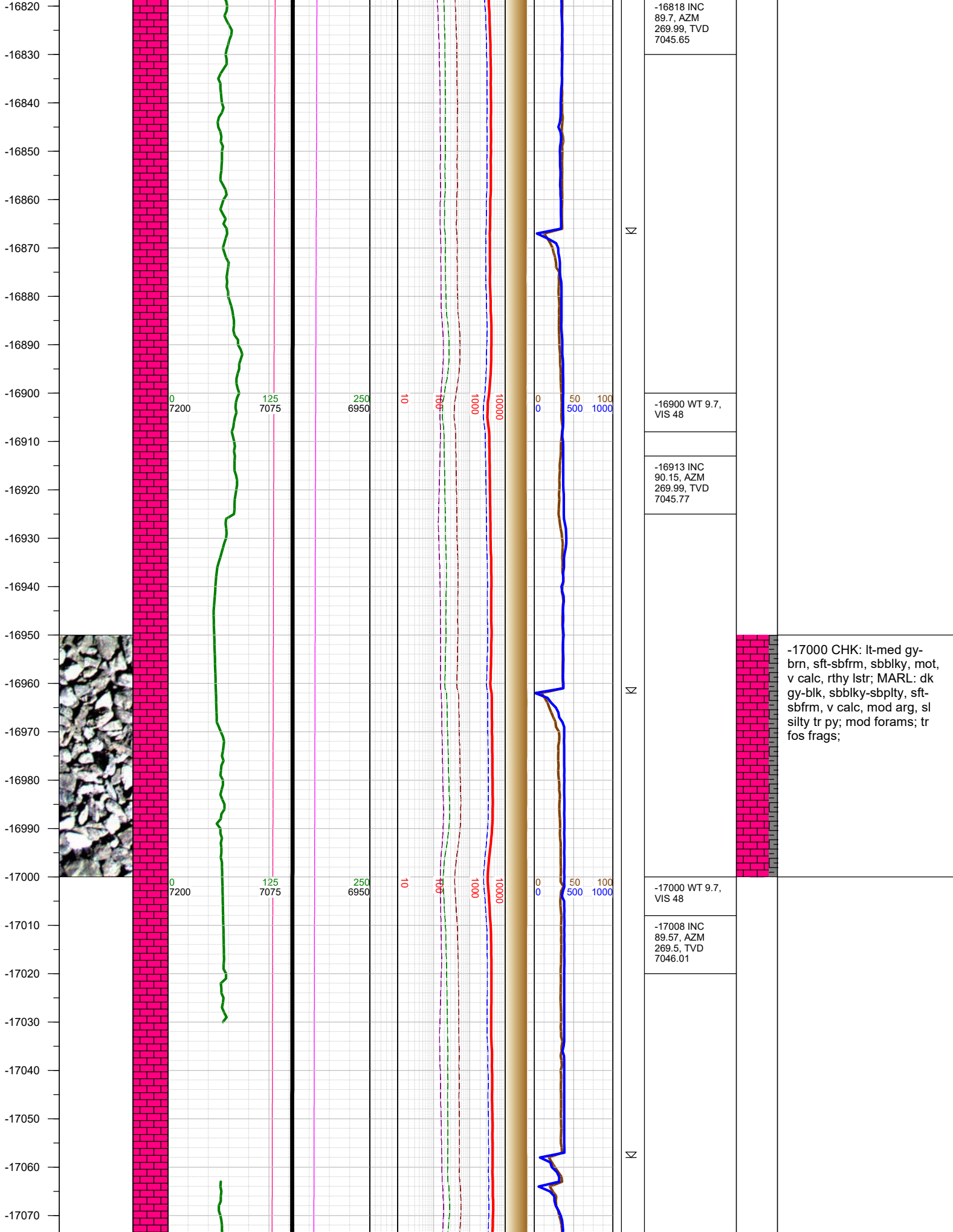

-17080
-17090
-17100
-17110
-17120
-17130
-17140
-17150
-17160
-17170
-17180
-17190
-17200
-17210
-17220
-17230
-17240
-17250
-17260
-17270
-17280
-17290
-17300
-17310
-17320

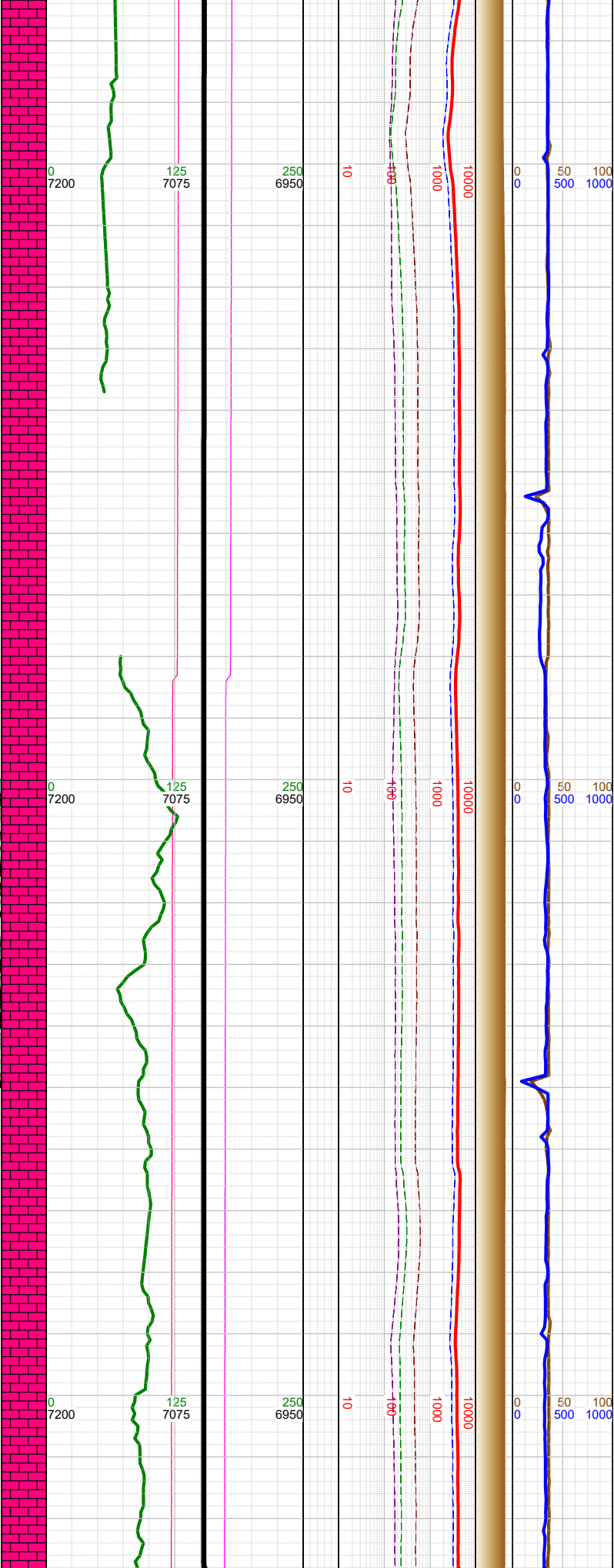

Σ

Σ

-17104 INC
89.75, AZM
270.74, TVD
7046.58

-17120 WT 9.7,
VIS 49

-17183 Fault: 4'
down-throw;
stayed in B2
Chalk

-17199 INC
89.88, AZM
270.96, TVD
7046.88

-17220 WT 9.7,
VIS 49

-17293 INC
90.23, AZM
271.84, TVD
7046.79

-17310 WT 9.7,
VIS 49

-17250 CHK: lt-med gy-
brn, sft-sbfrm, sbbkly, mot,
v calc, rthy lstr; MARL: dk
gy-blk, sbbkly-sbplty, sft-
sbfrm, v calc, mod arg, sl
silty tr py; mod forams; tr
fos frags;

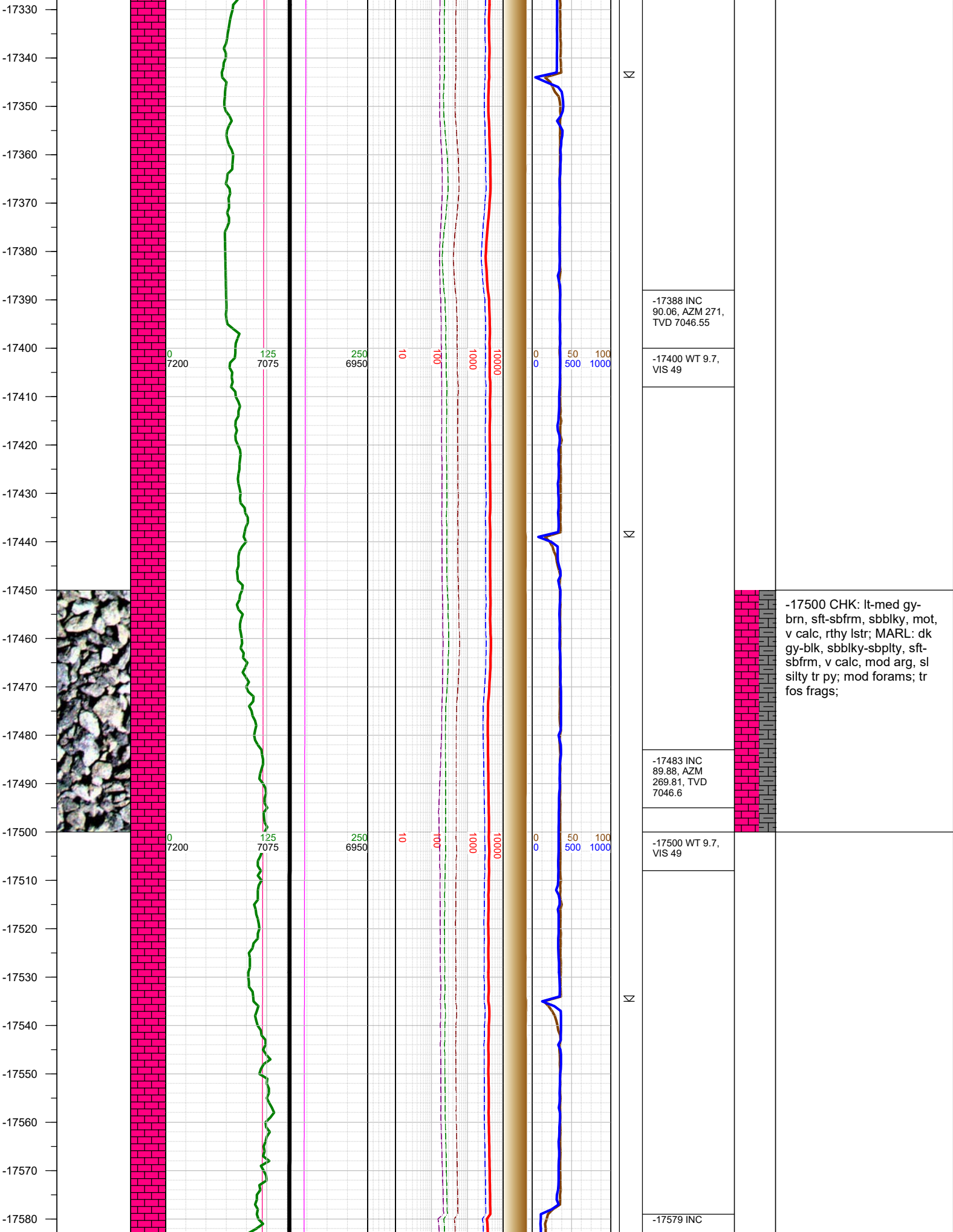

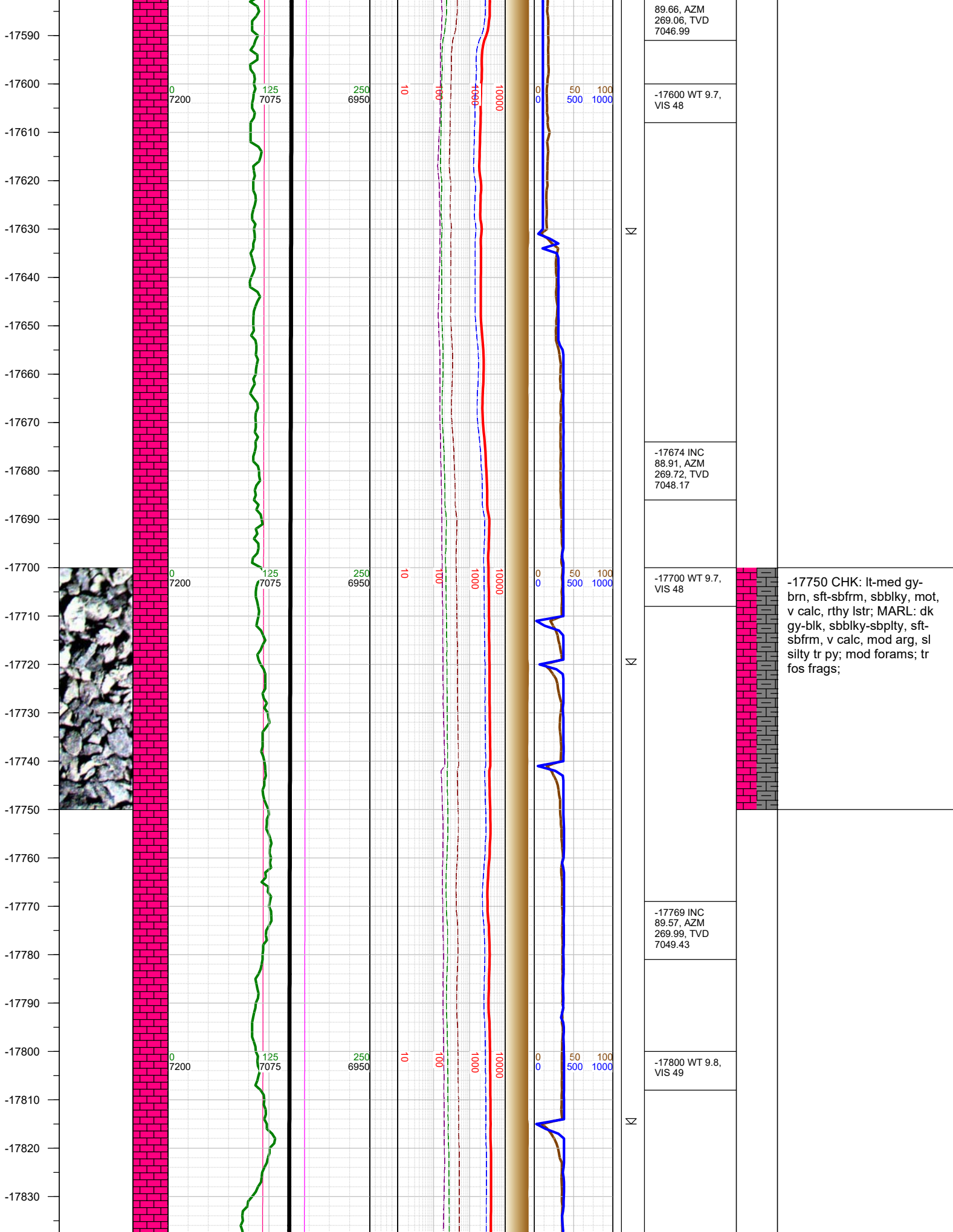

-17750 CHK: lt-med gy-brn, sft-sbfrm, sbbkly, mot, v calc, rthy lstr; MARL: dk gy-blk, sbbkly-sbplty, sft-sbfrm, v calc, mod arg, sl silty tr py; mod forams; tr fos frags;

-17840
-17850
-17860
-17870
-17880
-17890
-17900
-17910
-17920
-17930
-17940
-17950
-17960
-17970
-17980
-17990
-18000
-18010
-18020
-18030
-18040
-18050
-18060
-18070
-18080
-18090

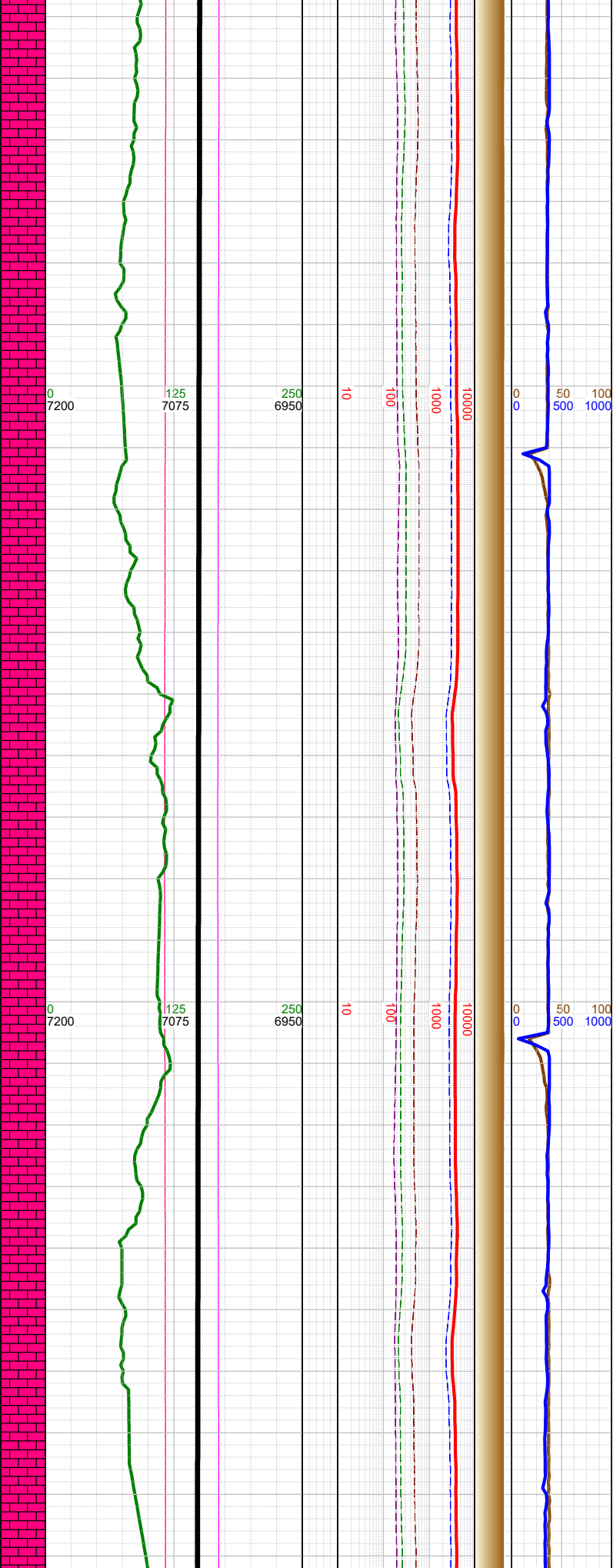
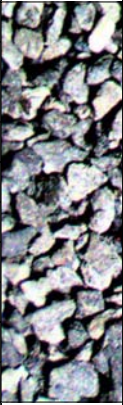

Σ
Σ

	-17864 INC 89.44, AZM 270.47, TVD 7050.25
	-17900 WT 9.8, VIS 49
	-17959 INC 89.62, AZM 270.34, TVD 7051.03
	-18000 WT 9.8, VIS 49
	-18054 INC 89.48, AZM 270.38, TVD 7051.78

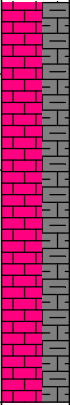

-18000 CHK: lt-med gy-brn, sft-sbfrm, sbblky, mot, v calc, rthy lstr; MARL: dk gy-blk, sbblky-sbplty, sft-sbfrm, v calc, mod arg, sl silty tr py; mod forams; tr fos frags;

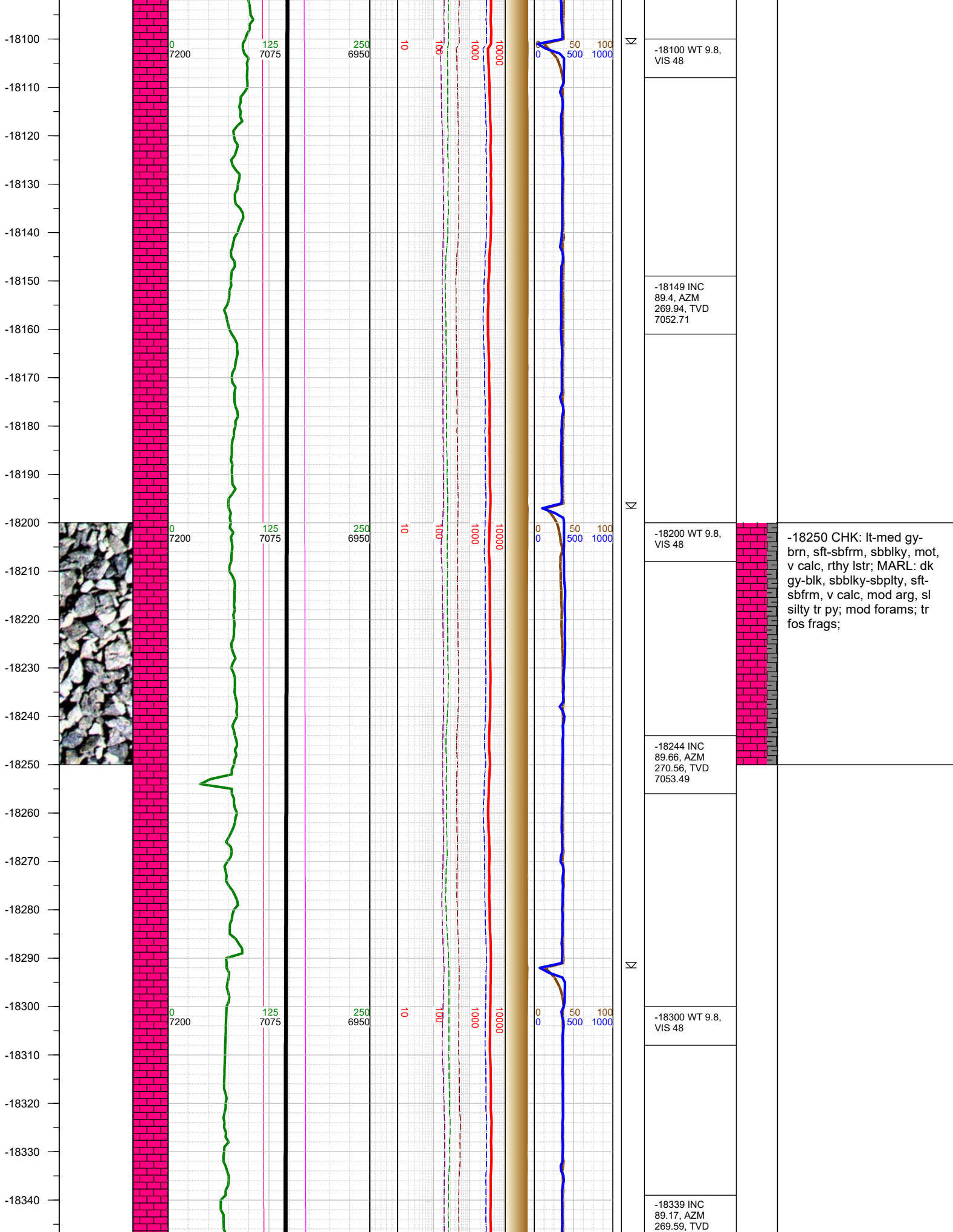

-18350
-18360
-18370
-18380
-18390
-18400
-18410
-18420
-18430
-18440
-18450
-18460
-18470
-18480
-18490
-18500
-18510
-18520
-18530
-18540
-18550
-18560
-18570
-18580
-18590
-18600

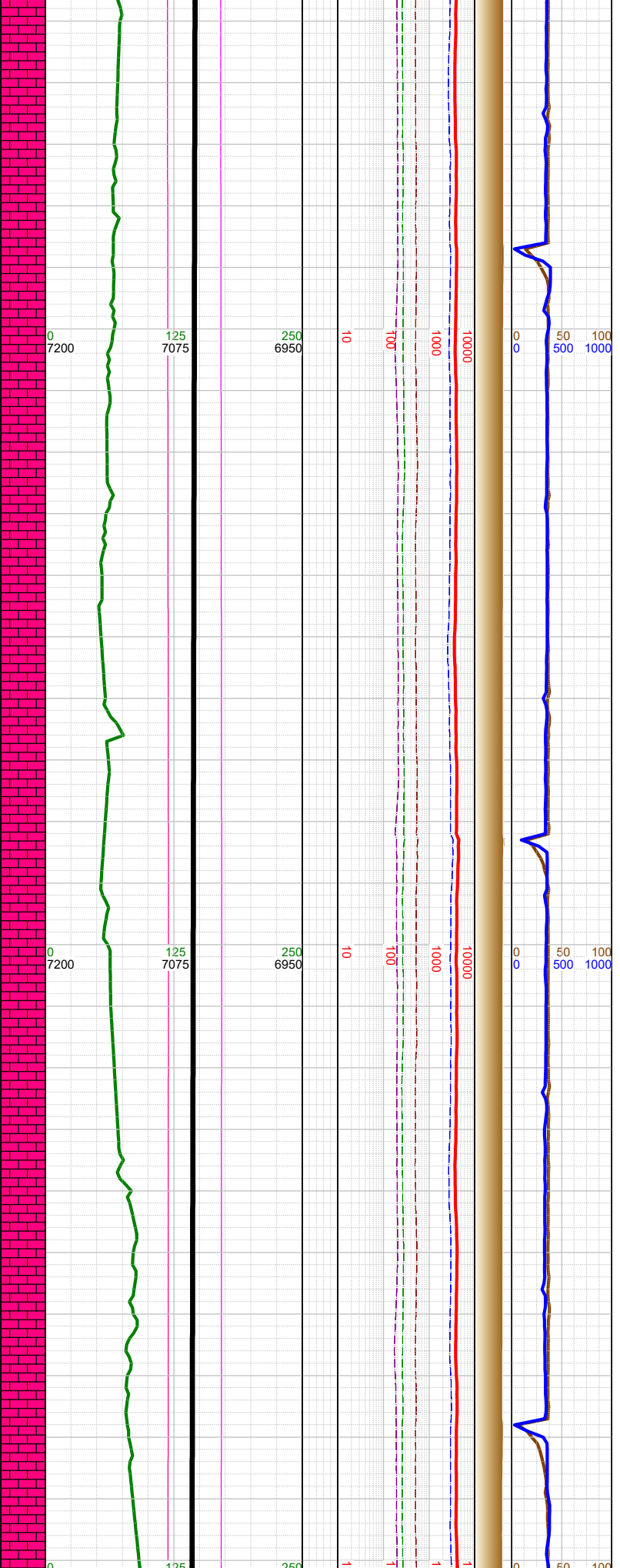

Σ

Σ

Σ

7054.46
-18400 WT 9.8, VIS 47
-18434 INC 89.4, AZM 270.25, TVD 7055.64
-18500 WT 9.8, VIS 47
-18529 INC 89.44, AZM 270.65, TVD 7056.6

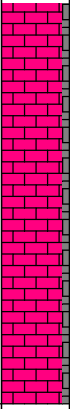

-18500 CHK: lt-med gy-brn, sft-sbfrm, sbbly, mot, v calc, rthy lstr; MARL: dk gy-blk, sbbly-sbply, sft-sbfrm, v calc, mod arg, sl silty tr py; mod forams; tr fos frags;

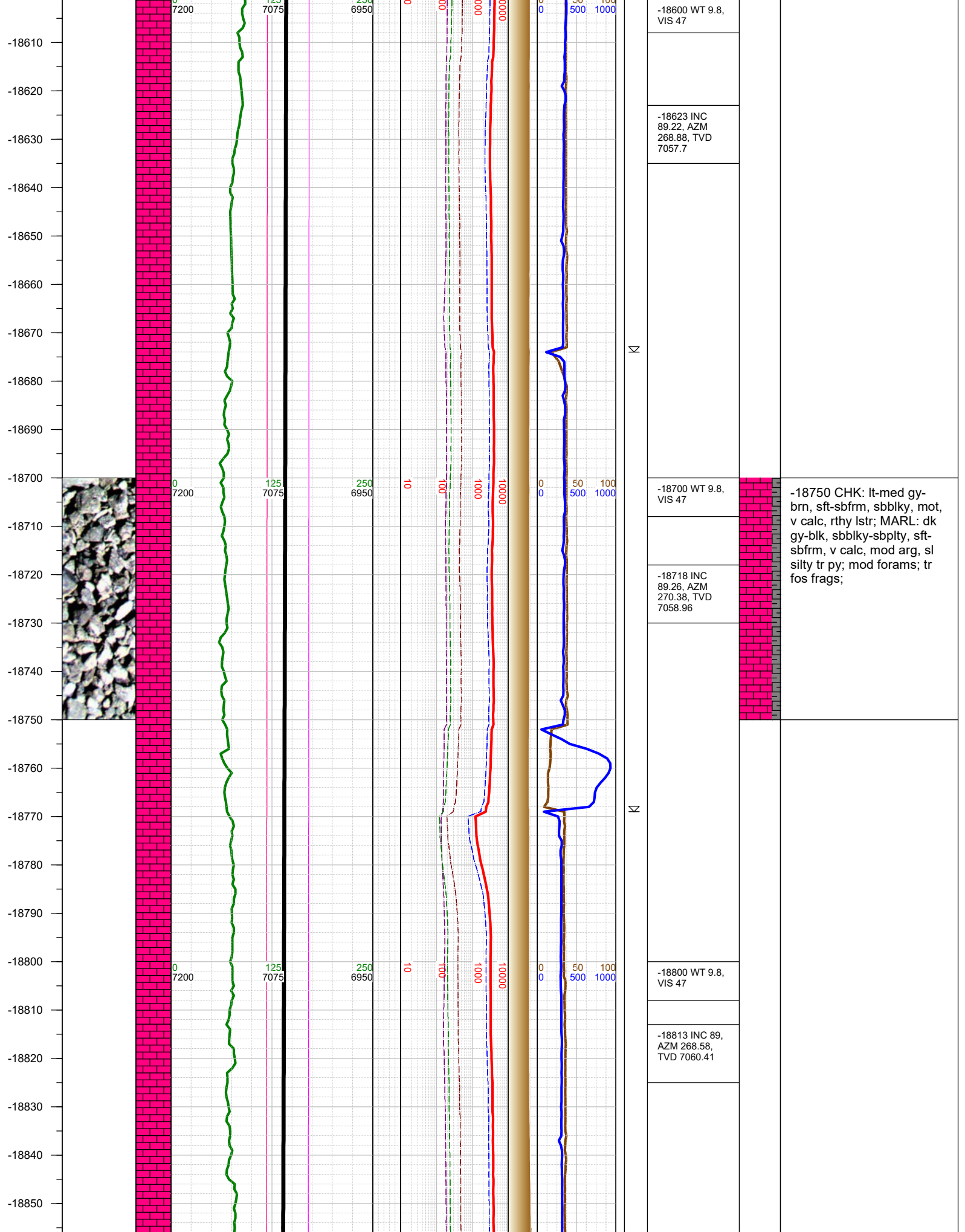

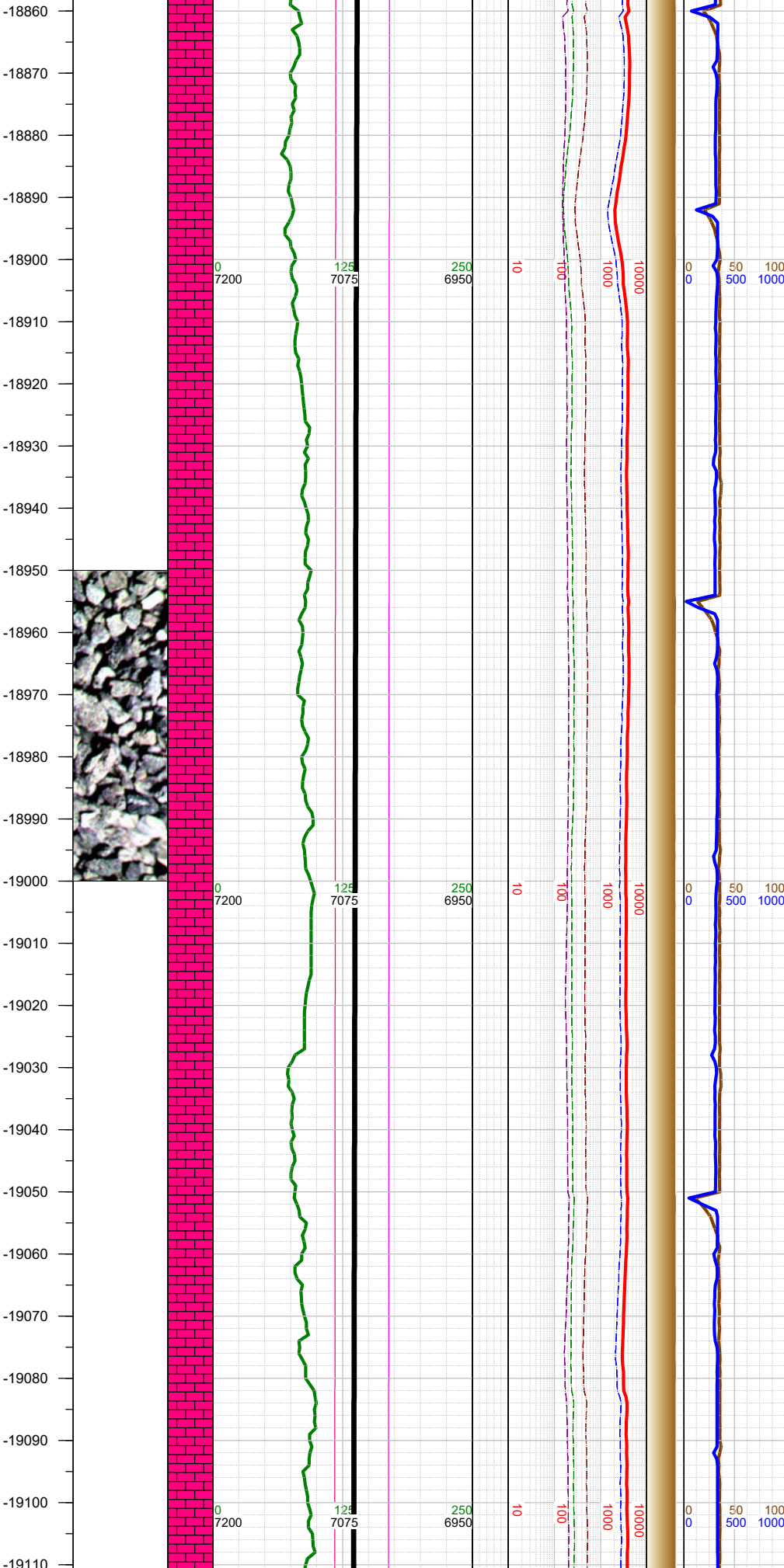

Σ

Σ

Σ

-18900 WT 9.8,
VIS 49

-18909 INC 89,
AZM 269.46,
TVD 7062.08

-19000 CHK: lt-med gy-
brn, sft-sbfrm, sbbiky, mot,
v calc, rthy lstr; MARL: dk
gy-blk, sbbiky-sbply, sft-
sbfrm, v calc, mod arg, sl
silty tr py; mod forams; tr
fos frags;

-19004 INC
89.57, AZM
270.78, TVD
7063.27

-19020 WT 9.8,
VIS 49

-19099 INC
89.09, AZM
269.24, TVD
7064.38

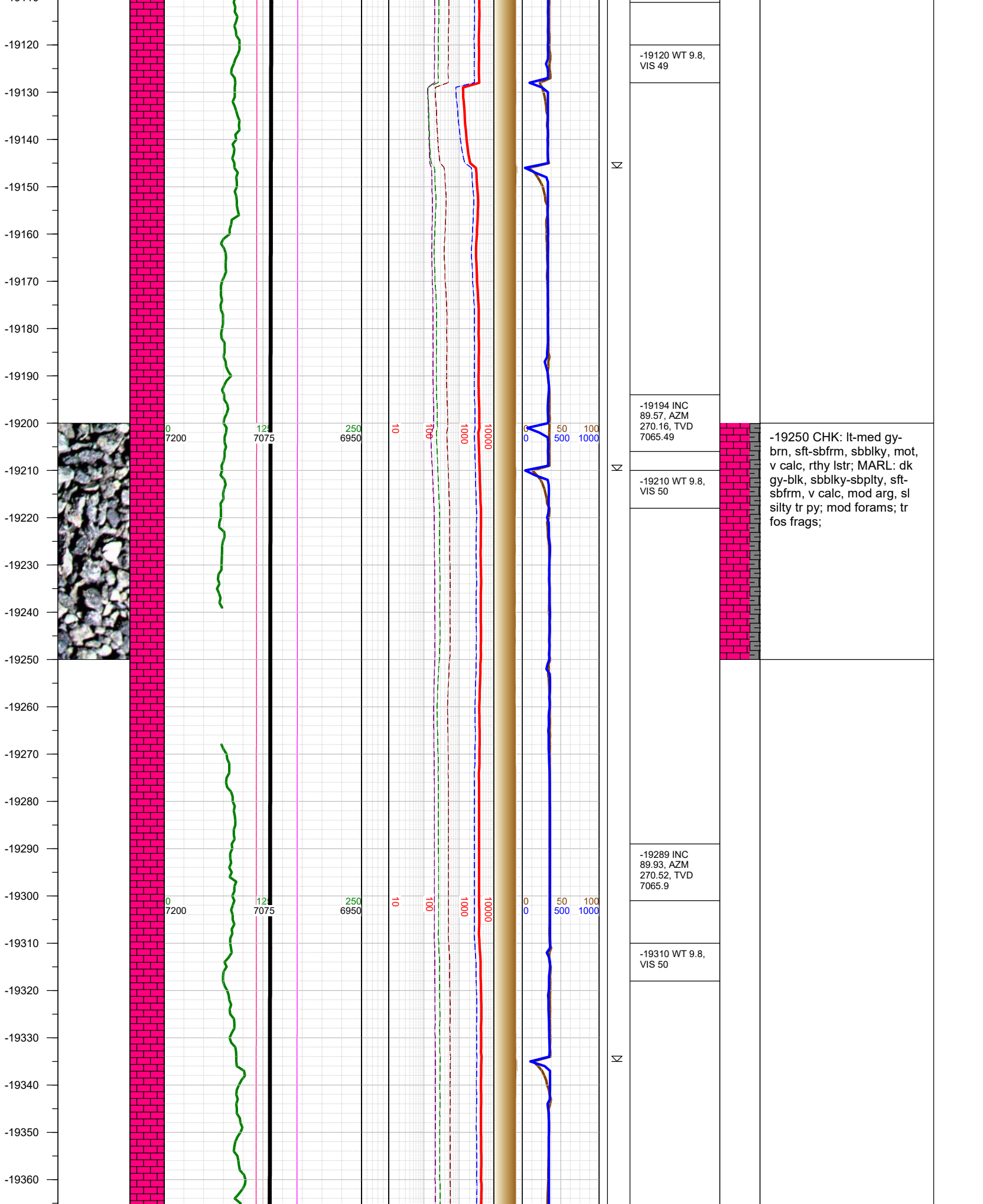

-19370
-19380
-19390
-19400
-19410
-19420
-19430
-19440
-19450
-19460
-19470
-19480
-19490
-19500
-19510
-19520
-19530
-19540
-19550
-19560
-19570
-19580
-19590
-19600
-19610
-19620

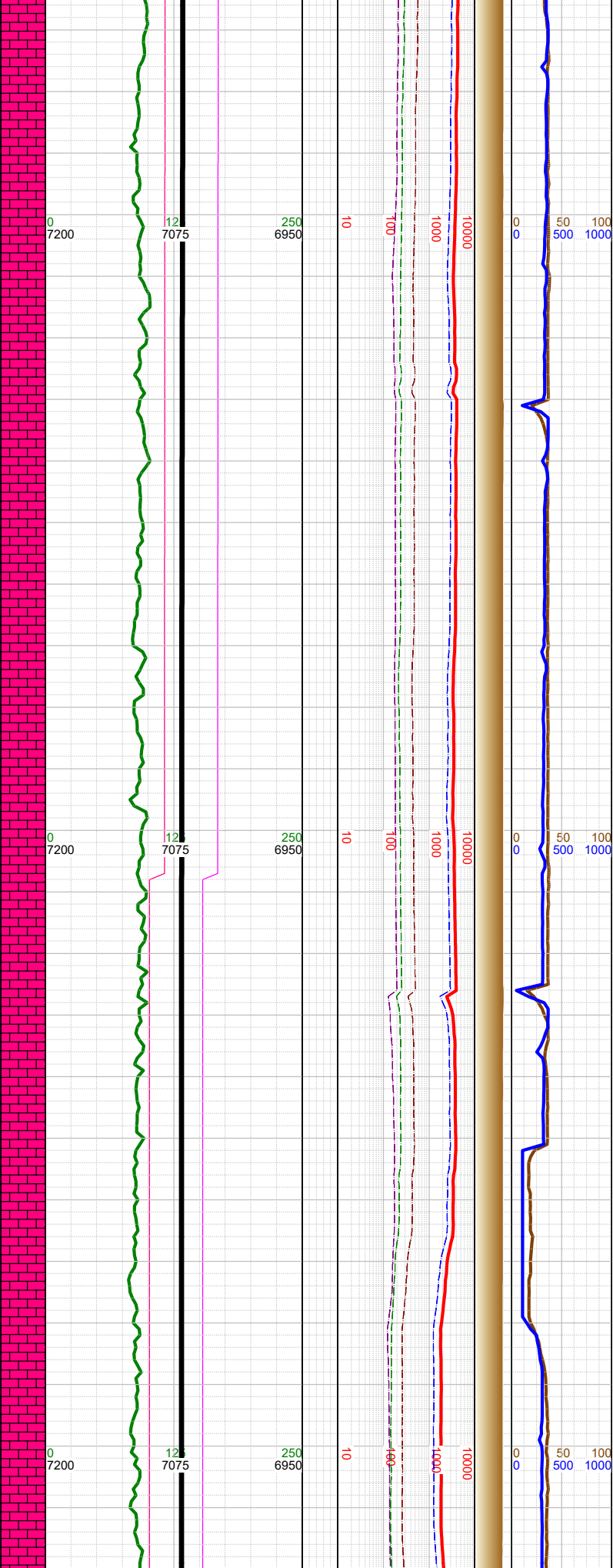
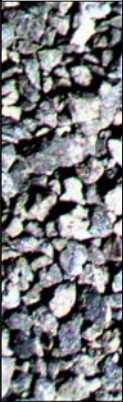

Σ

Σ

-19385 INC
89.35, AZM
269.06, TVD
7066.51

-19400 WT 9.8,
VIS 50

-19480 INC
89.48, AZM
268.36, TVD
7067.48

-19507 Fault:
15' down-throw;
stayed in B2
Chalk

-19520 WT 9.8,
VIS 50

-19575 INC
90.23, AZM
270.03, TVD
7067.72

-19600 WT 9.8,
VIS 50

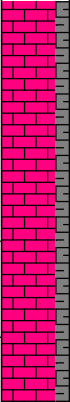

-19500 CHK: lt-med gy-
brn, sft-sbfrm, sbblky, mot,
v calc, rthy lstr; MARL: dk
gy-blk, sbblky-sbply, sft-
sbfrm, v calc, mod arg, sl
silty tr py; mod forams; tr
fos frags;

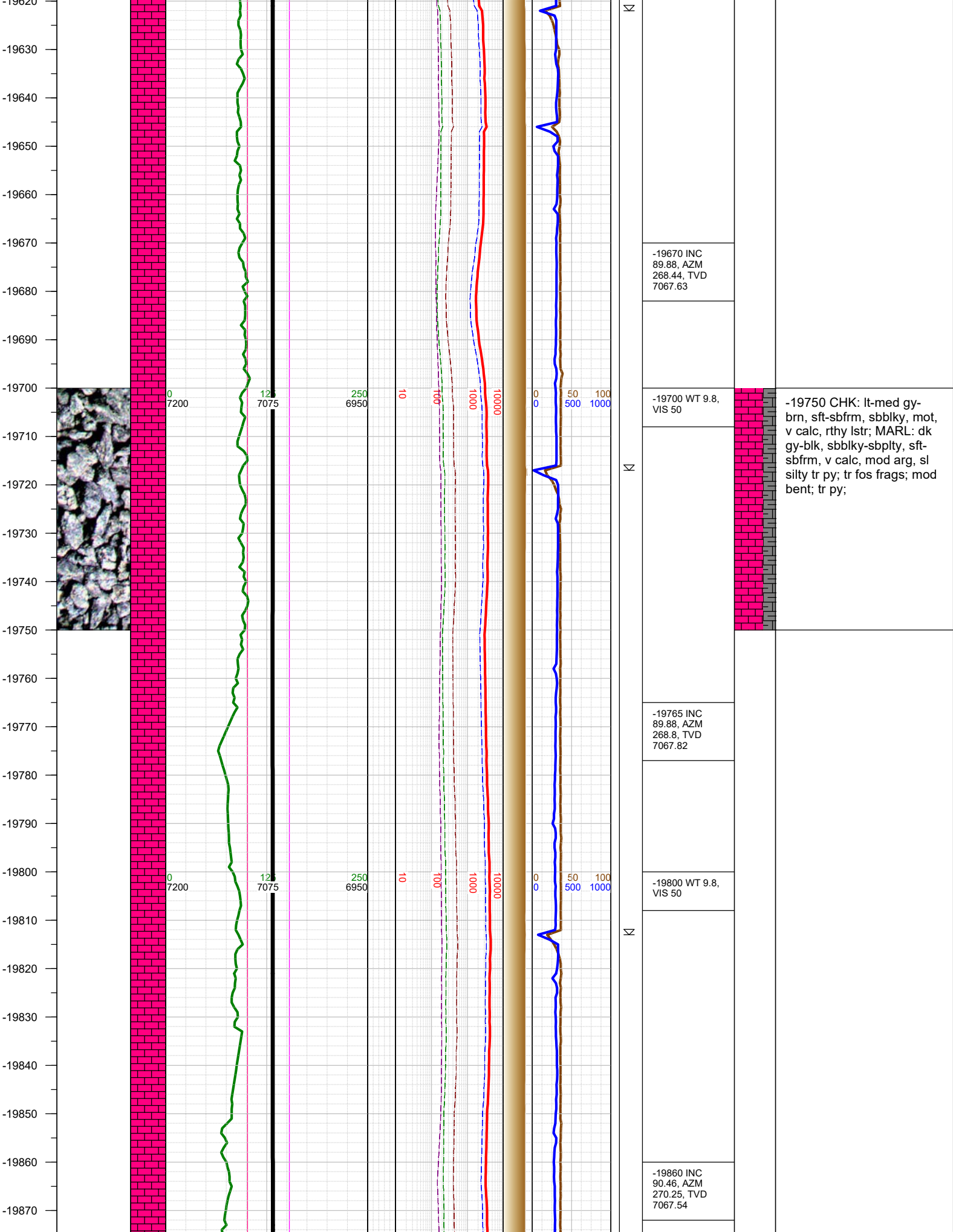

-19880
-19890
-19900
-19910
-19920
-19930
-19940
-19950
-19960
-19970
-19980
-19990
-20000
-20010
-20020
-20030
-20040
-20050
-20060
-20070
-20080
-20090
-20100
-20110
-20120

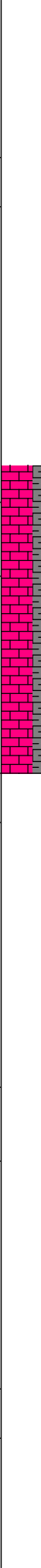
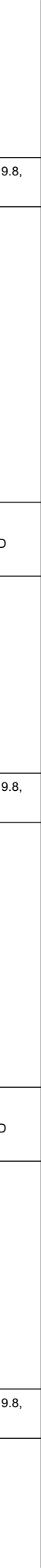
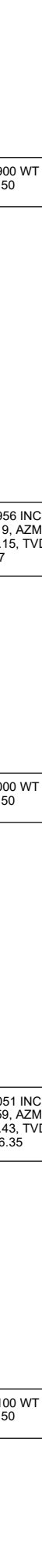
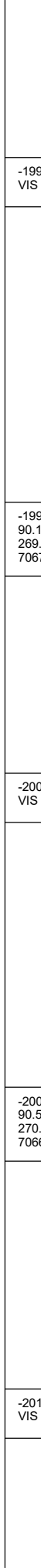
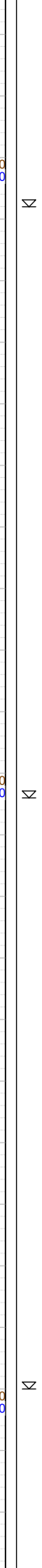
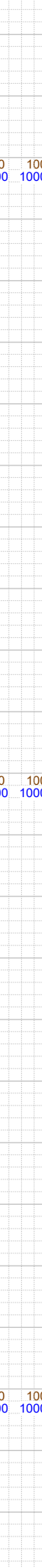
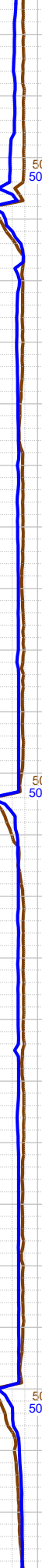
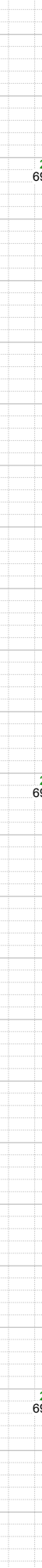
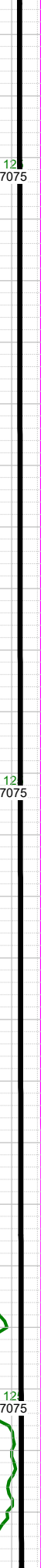
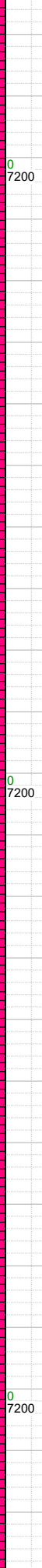
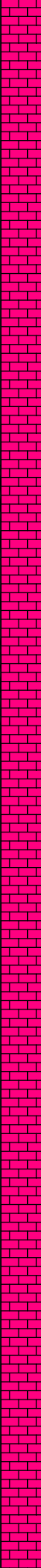

N

N

N

-19900 WT 9.8,
VIS 50

-19956 INC
90.19, AZM
269.15, TVD
7067

-20000 WT 9.8,
VIS 50

-20051 INC
90.59, AZM
270.43, TVD
7066.35

-20100 WT 9.8,
VIS 50

-20000 CHK: lt-med gy-
bn, sft-sbfrm, sbblky, mot,
v calc, rthy lstr; MARL: dk
gy-blk, sbblky-sbplty, sft-
sbfrm, v calc, mod arg, sl
silty tr py; tr fos frags; tr
bent; tr py;

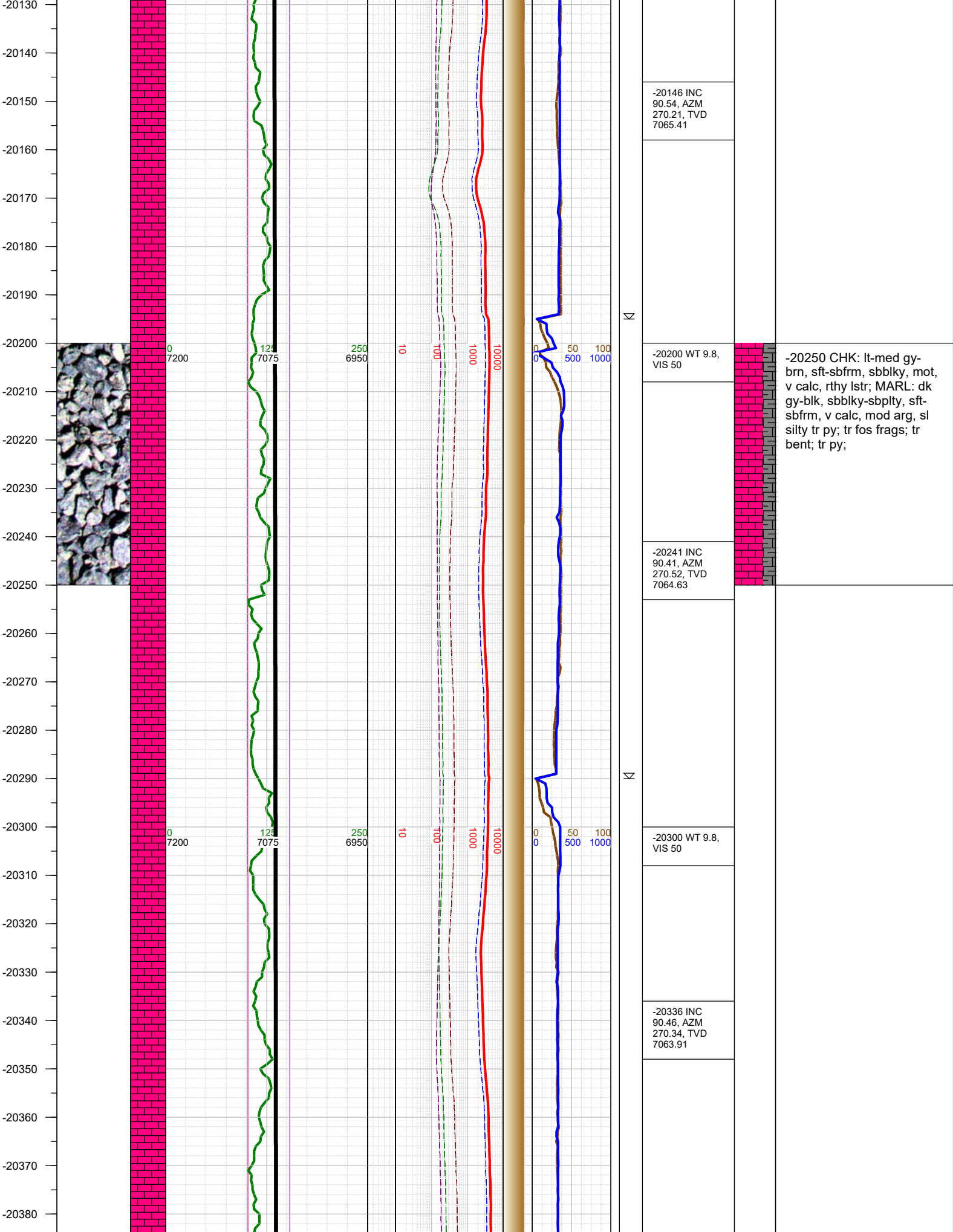

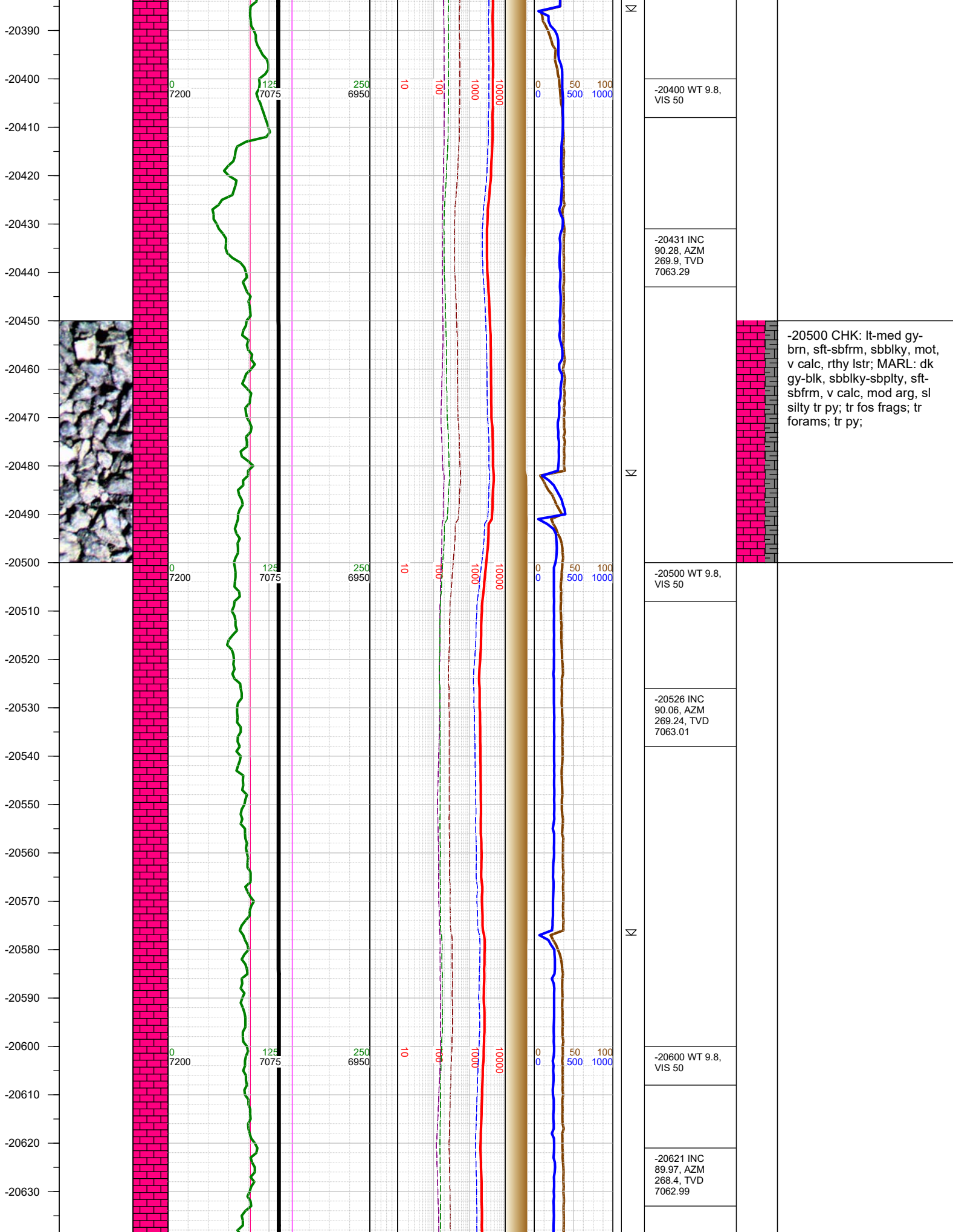

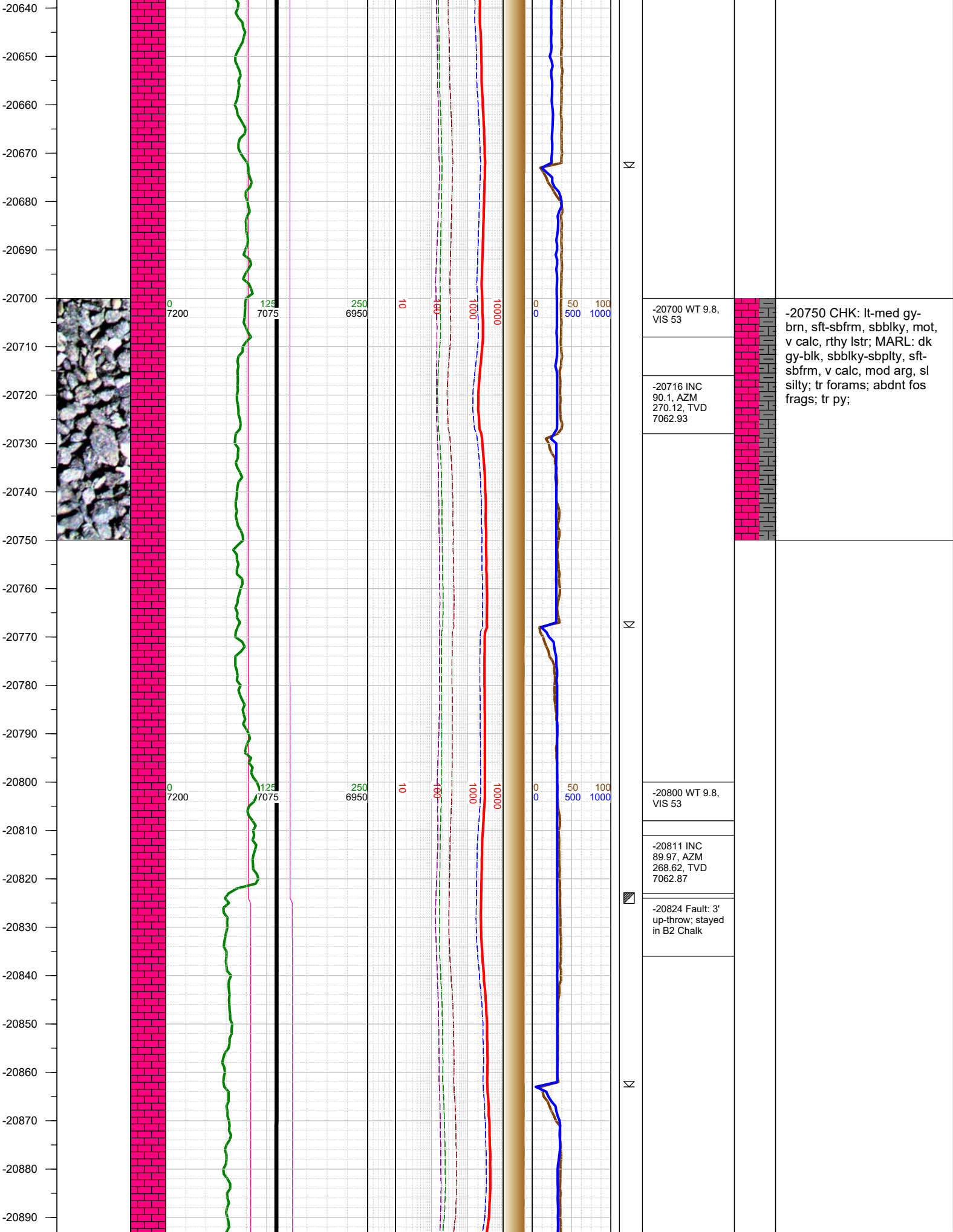

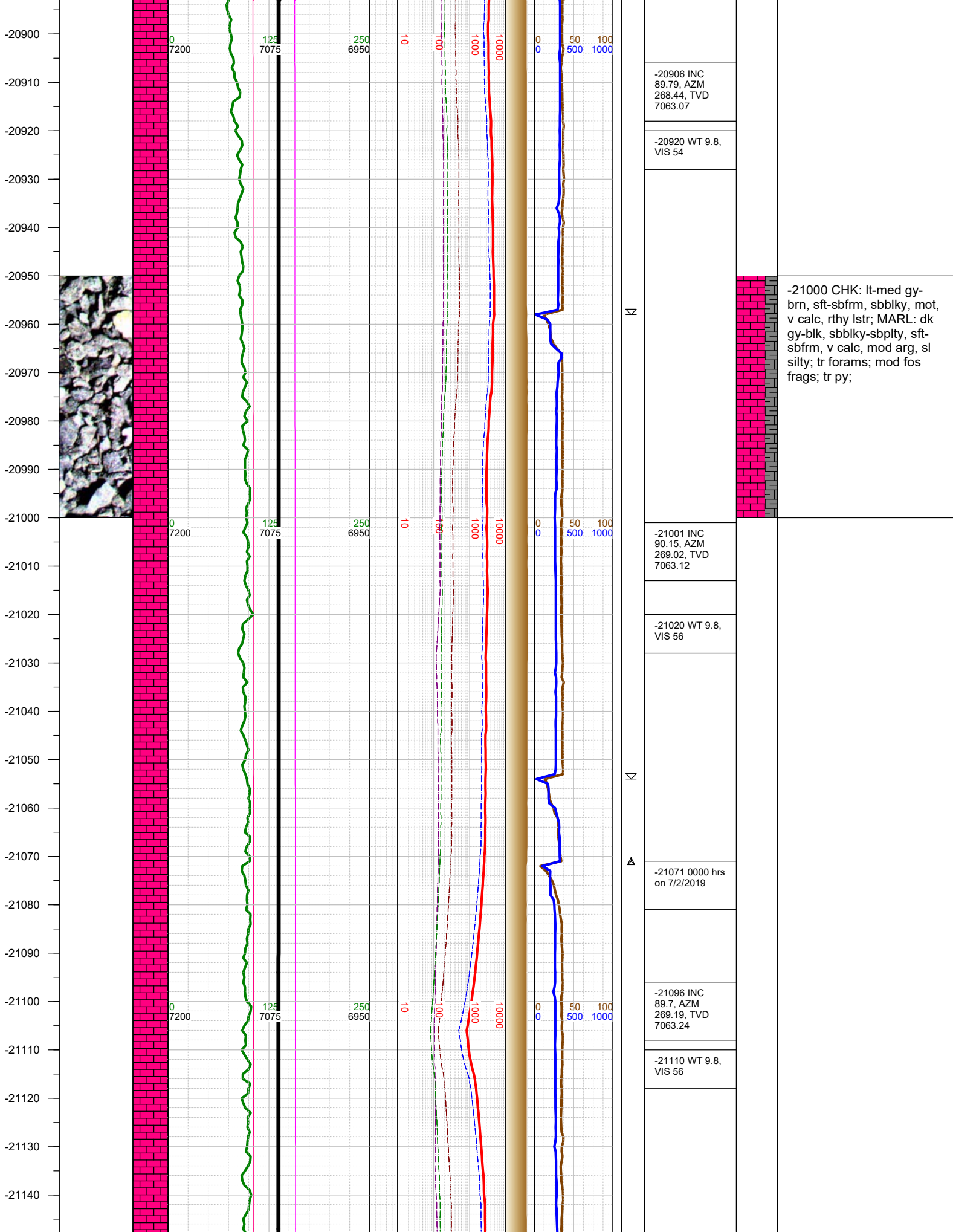

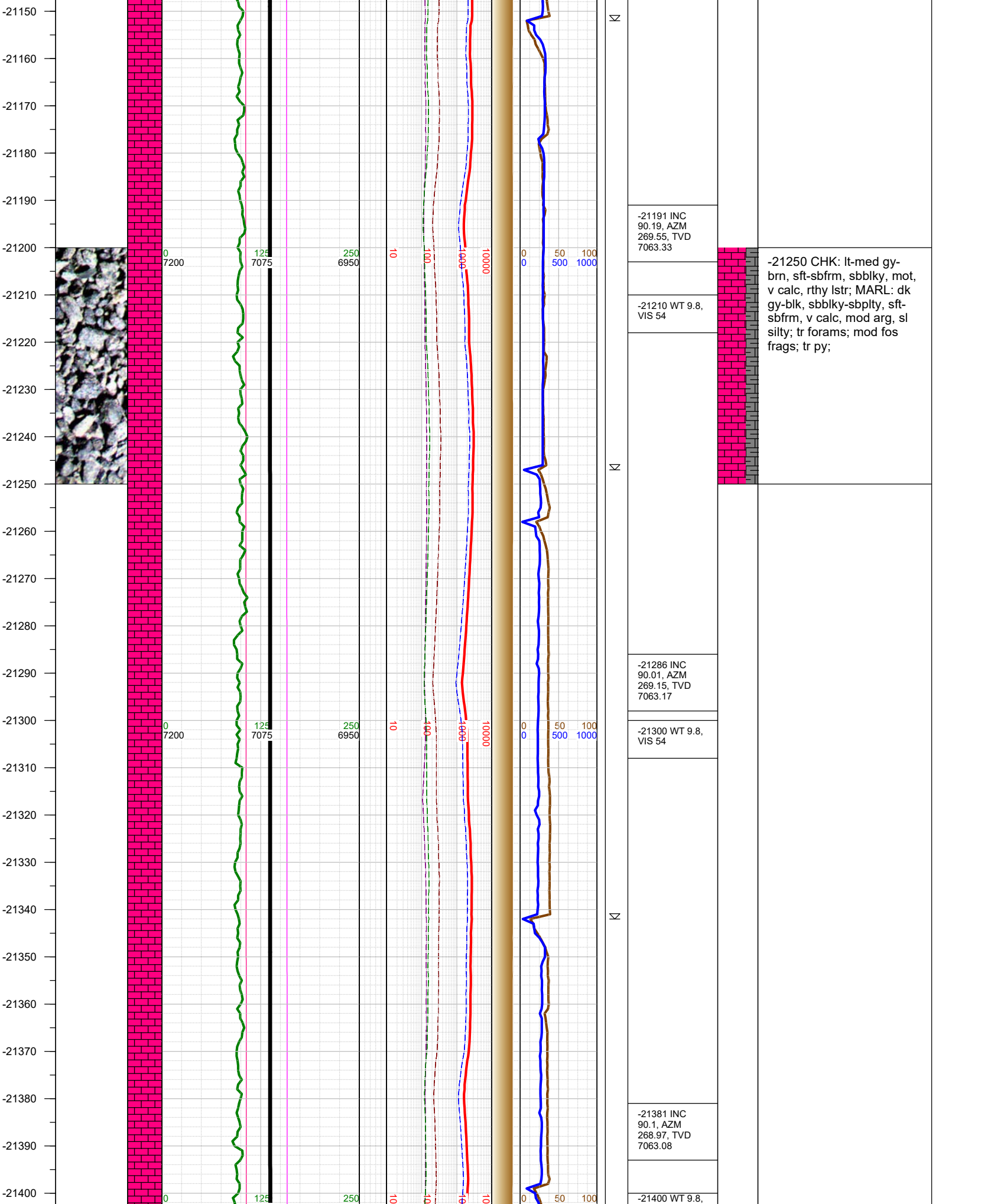

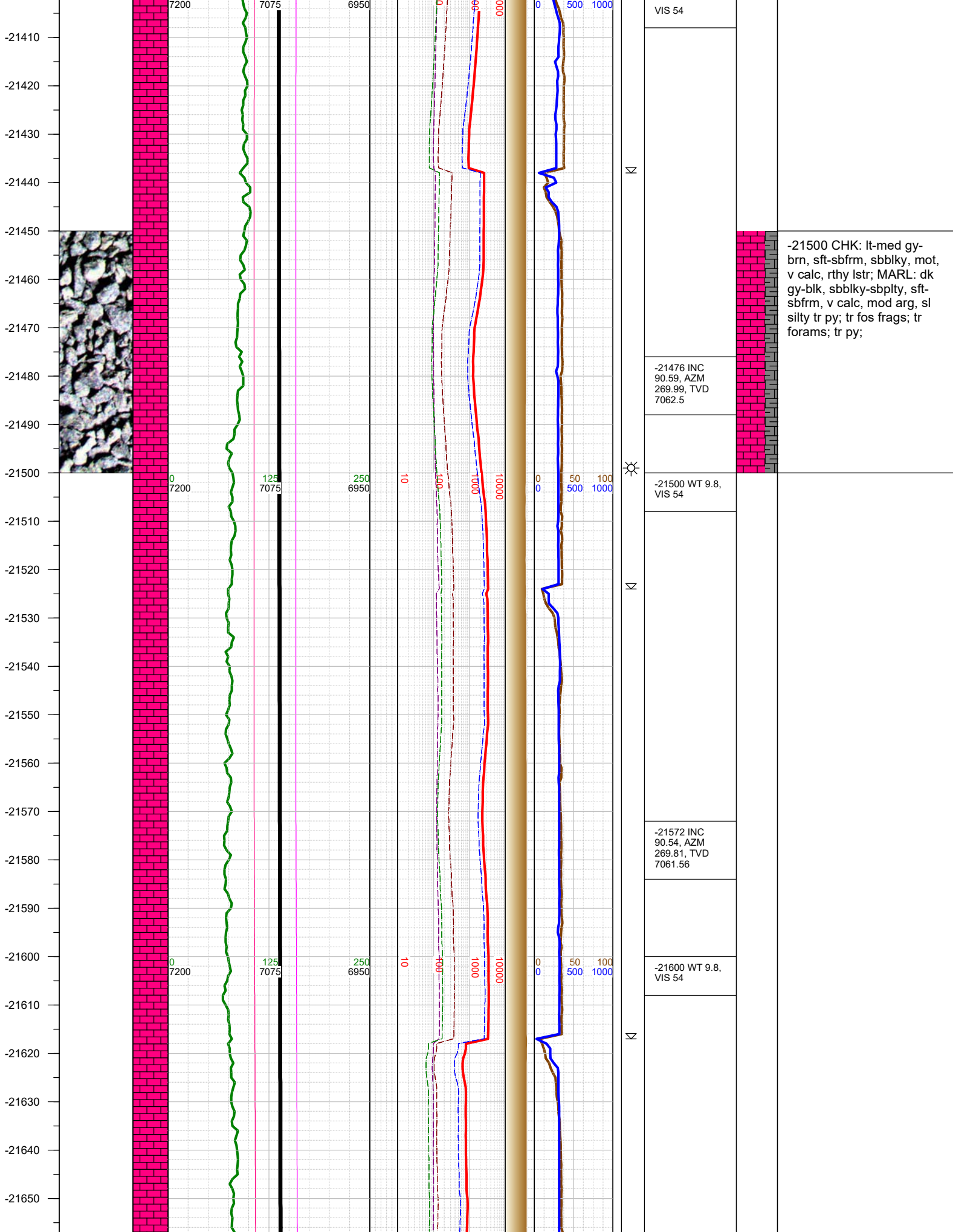

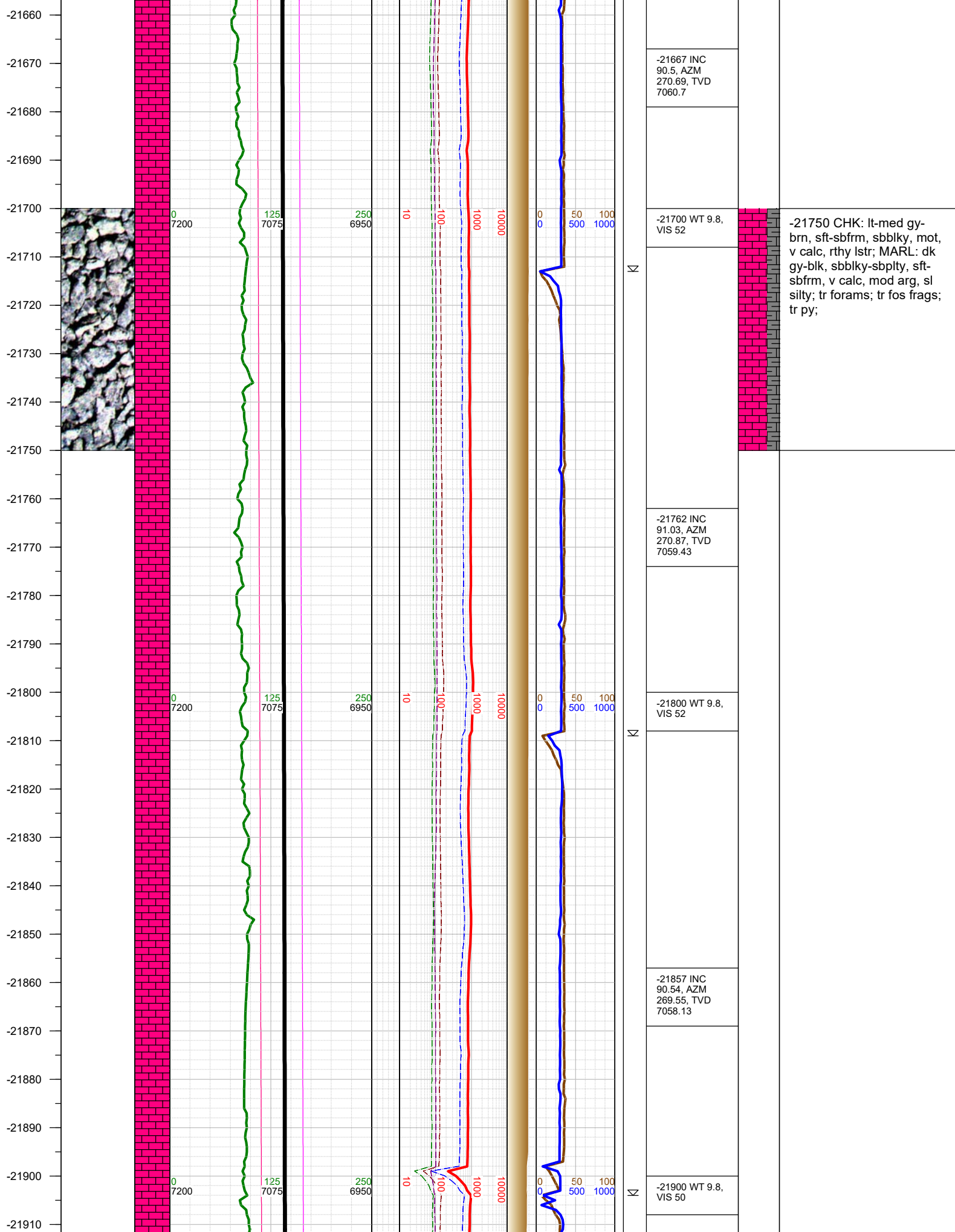

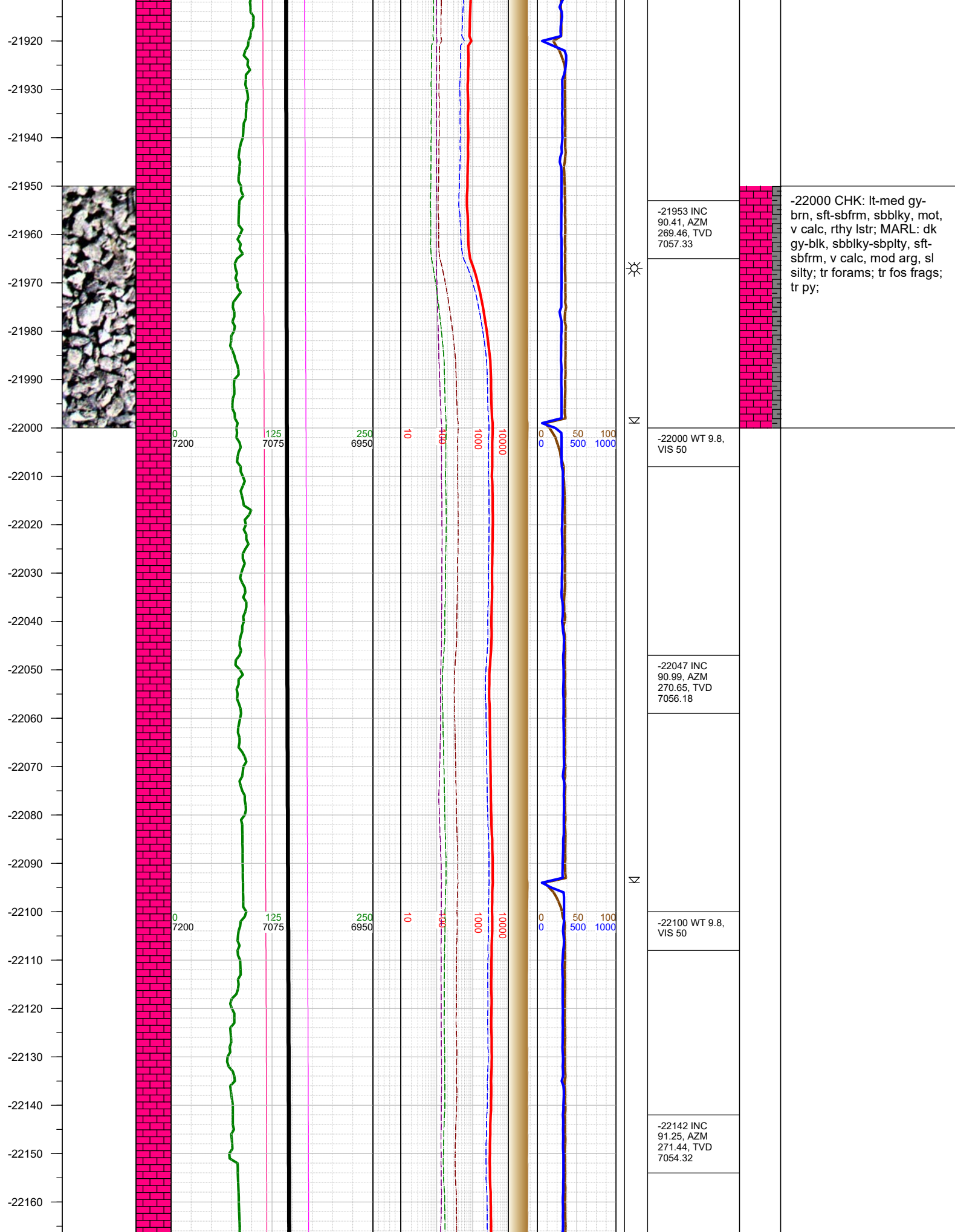

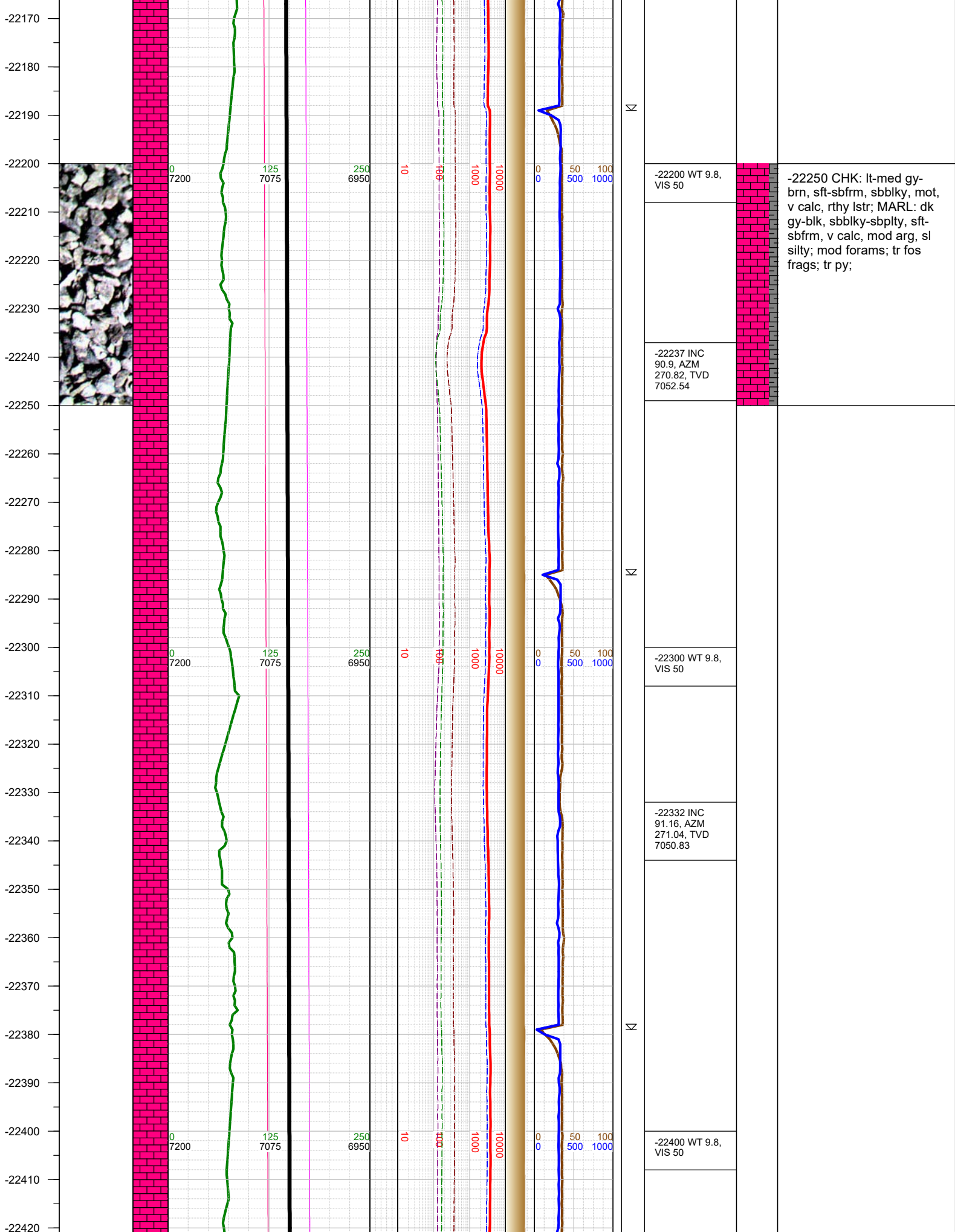

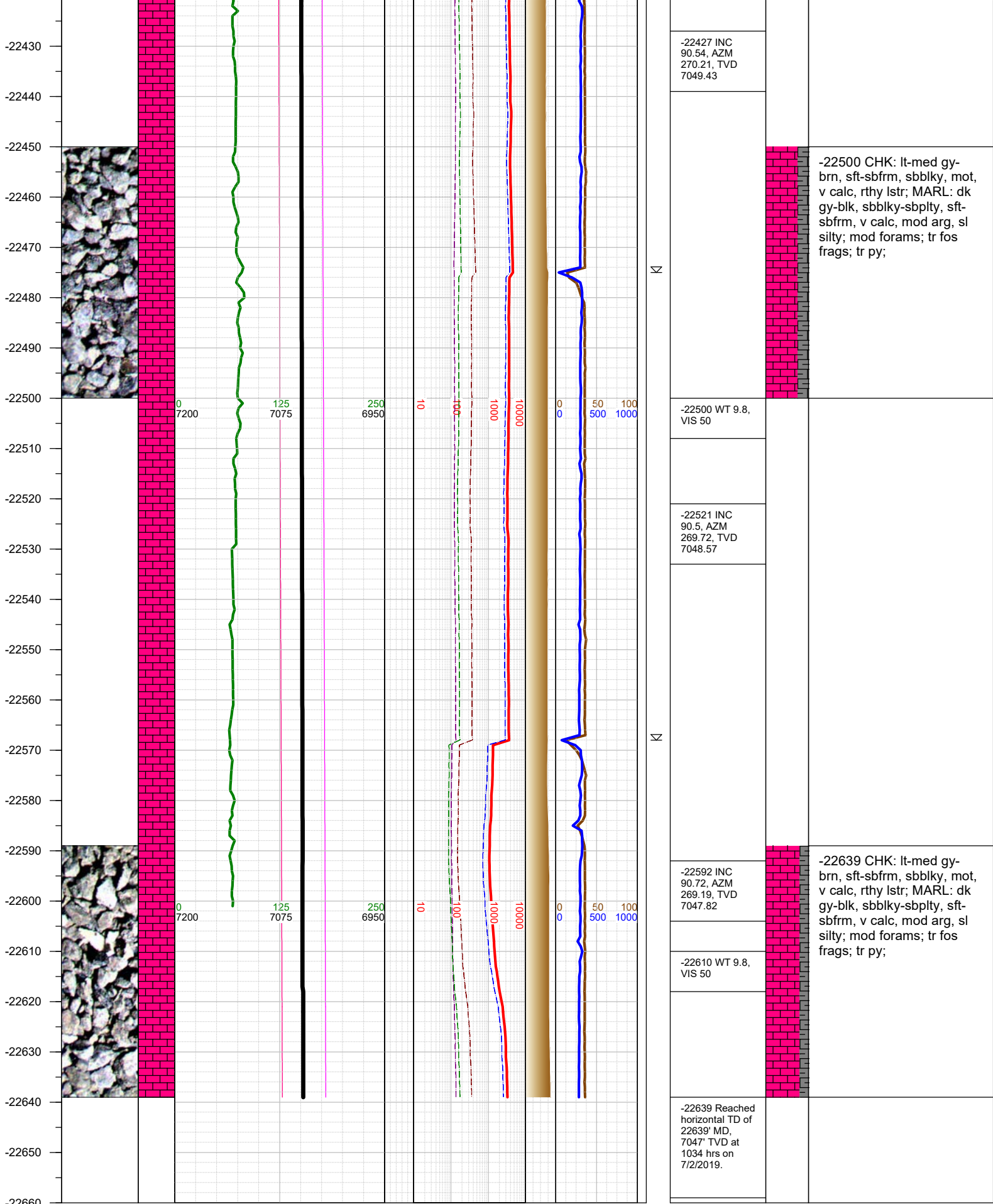

TOTAL DEPTH = 22639'

Thank you for using Earth Science Agency