



FRANE SURVEYING INC.

Physical Address: 34834 Annie Cir.
Mail to: Box 2372, Elizabeth, CO 80107
Ph. 303-243-0037
www.franesurveying.com
Job # 19-140 Roaring Fork 14-28

Frane Surveying of Elizabeth, Colorado, has in accordance with a request from **Koda Exploration LLC**, has determined the location of **Roaring Fork 14-28** to be **693 feet FSL**, and **1774 feet FWL**, of **SECTION 28**, Township **16s**, Range **54w** of the 6th Principal Meridian, **Lincoln County**, Colorado.

Date: Staked on 07/15/19 drawn on 07/24/19.
REV: 8-8-19

Re: Staked by Elijah Frane
Drawn: Drawn by Elijah Frane

500' Location Drawing

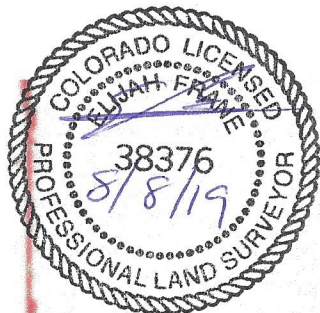

A windmill falls approx. 495' East and a barbed wire fence falls approx. 391' South of the proposed well pad.

Koda Exploration LLC
Roaring Fork 14-28
SW 1/4 Sec. 28
Lincoln, CO, Colo

PRODUCTION
FACILITY

495'

WINDMILL
NO PERMIT #

500'

500'

500'

391'