

Inspection Photos

08/12/2019

Operator: MOUNTAIN PETROLEUM CORP #
60890

Location ID: 410482
Yuma County, CO

Aaron Trujillo
NE Reclamation Specialist
COGCC

Inspection Photos

Operator Name: MOUNTAIN PETROLEUM CORP # 60890

Location ID: 410482



Photo 1: Photo taken from the north end of the well location, facing south. Location within cropland. Photo shows area of the well remains bare and exposed soils. Vegetation over the reclamation area is not uniform or reflective of the adjacent reference area. 2 meter robel pole for reference.



COLORADO
Oil & Gas Conservation
Commission
Department of Natural Resources

Inspection Photos

Operator Name: MOUNTAIN PETROLEUM CORP # 60890

Location ID: 410482



Photo 2: Photo taken from the east end of the well location, facing west. Location within cropland. Photo shows area of the well remains bare and exposed soils. Vegetation over the reclamation area is not uniform or reflective of the adjacent reference area. 2 meter robel pole for reference.



Inspection Photos

Operator Name: MOUNTAIN PETROLEUM CORP # 60890

Location ID: 410482

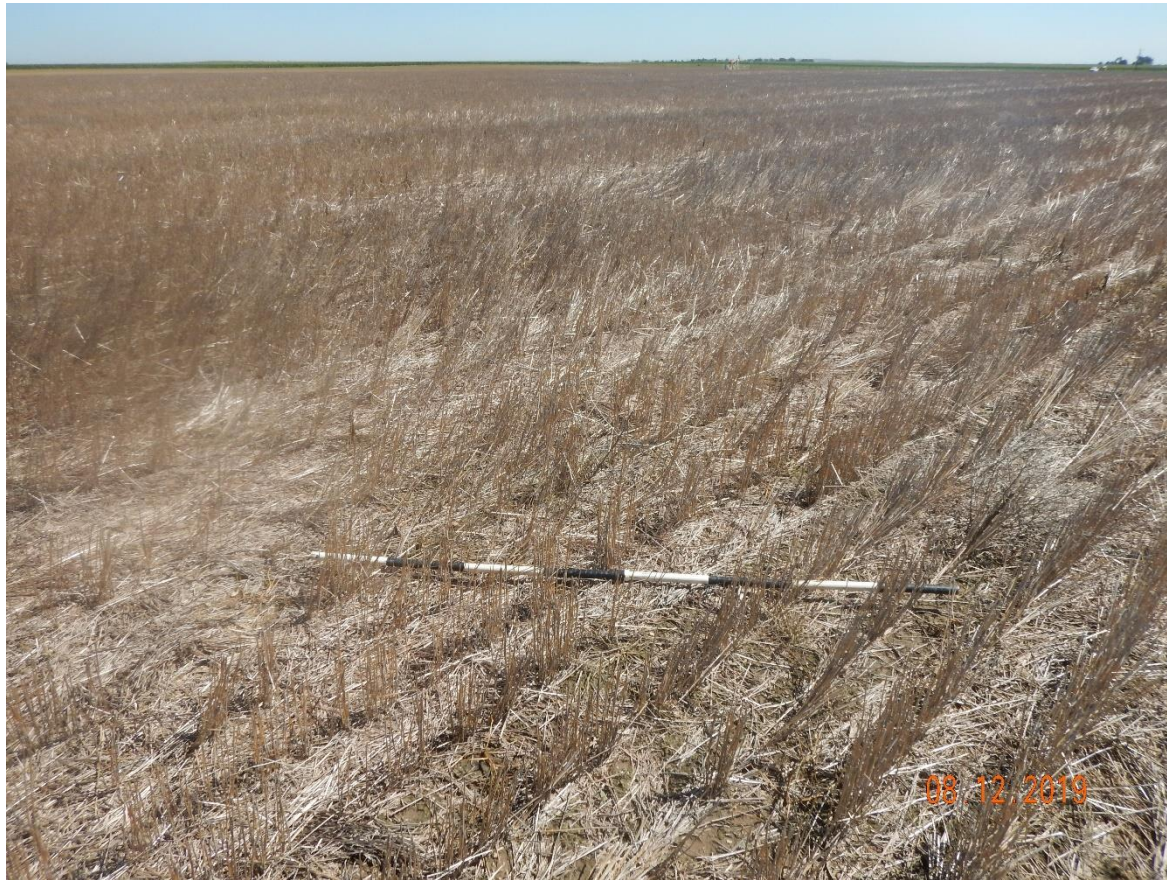

Photo 3: Photo taken from the adjacent reference area. Photo shows well location is not reflective of the reference areas.



COLORADO
Oil & Gas Conservation
Commission
Department of Natural Resources