



FILE

(303) 522 9276
P.O. Box 1061
Sterling, CO 80751

free point / back-off / cased hole logging / jet perforating

FILING NO.		COMPANY BASIN OPERATING COMPANY				
		WELL REED 42-34				
		FIELD WATTENBERG				
		COUNTY WELD		STATE COLORADO		
		LOCATION: SE / NE		OTHER SERVICES:		
		SEC. 34		TWP. 5N	RGE. 65W	
PERMANENT DATUM		G.L.		ELEV.	4652	
LOG MEASURED FROM		K.B. 10' A.P.D.				
DRILLING MEASURED FROM		K.B.				
DATE	4-2-93					
RUN NO.	ONE					
TYPE LOG	GAMMA RAY		CEMENT BOND	V.D.L.		
DEPTH-DRILLER	7118		SUSSEX LOG			
DEPTH-LOGGER						
BOTTOM LOGGED INTERVAL			4800			
TOP LOGGED INTERVAL			3850			
TYPE FLUID IN HOLE	WATER					
SALINITY PPM CL.						
DENSITY LB./GAL.						
LEVEL	FULL					
MAX. REC. TEMP. DEG. F.	199°					
OPR. RIG TIME	MAST TRUCK					
RECORDED BY	BOB GARDNER					
WITNESSED BY	MR. DOUG HOLT					
<div style="border: 2px solid black; padding: 5px; transform: rotate(-15deg); display: inline-block;">SCANNED JAN 20 2009 INTO RECALL</div>						
RUN	BORE HOLE RECORD				CASING RECORD	
NO.	BIT	FROM	TO	SIZE	WGT.	FROM
				4.5		

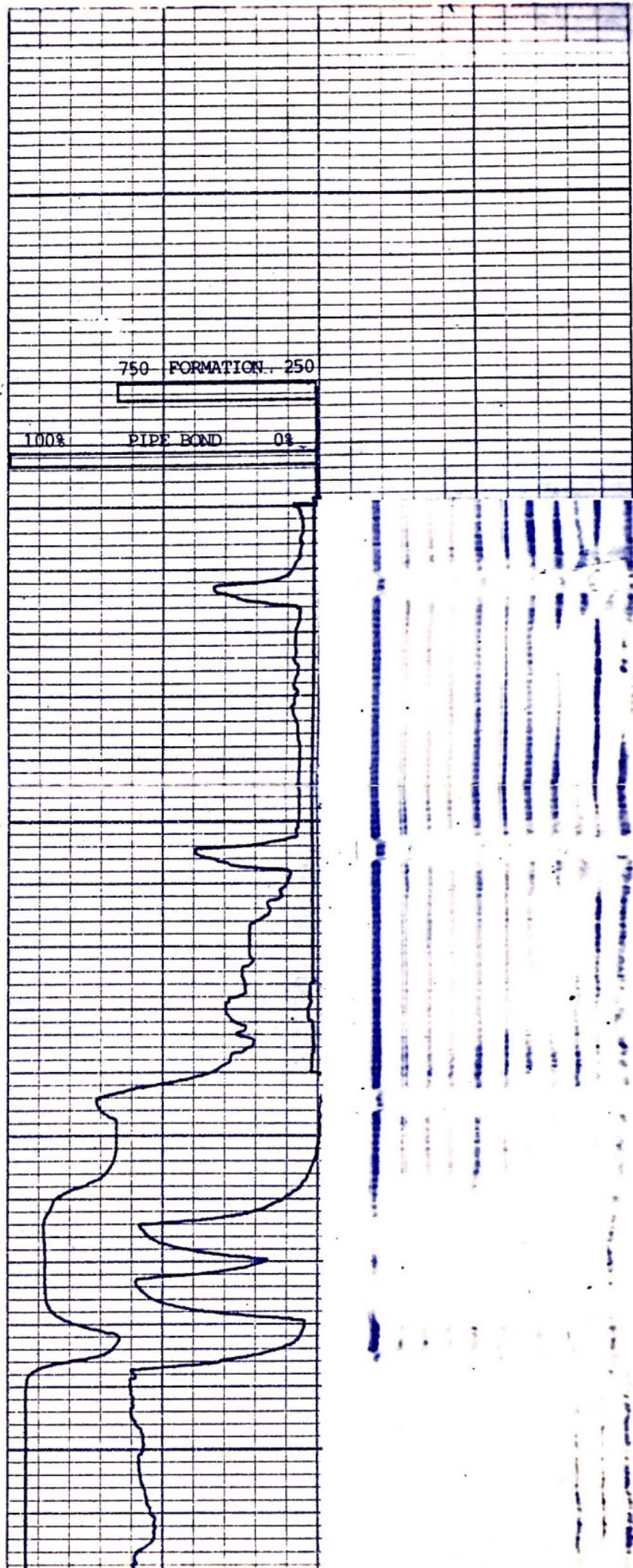
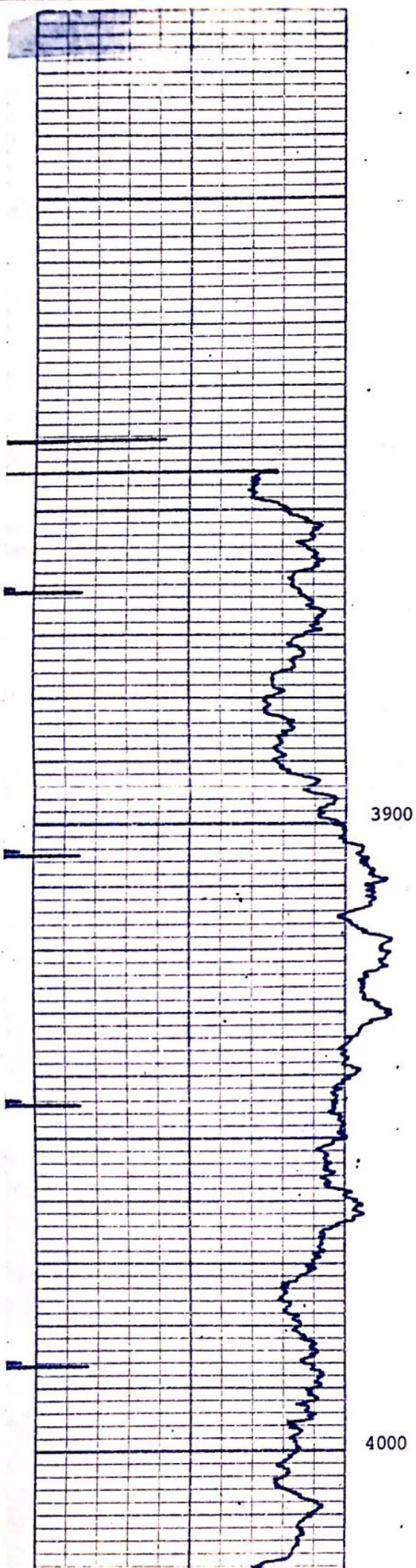

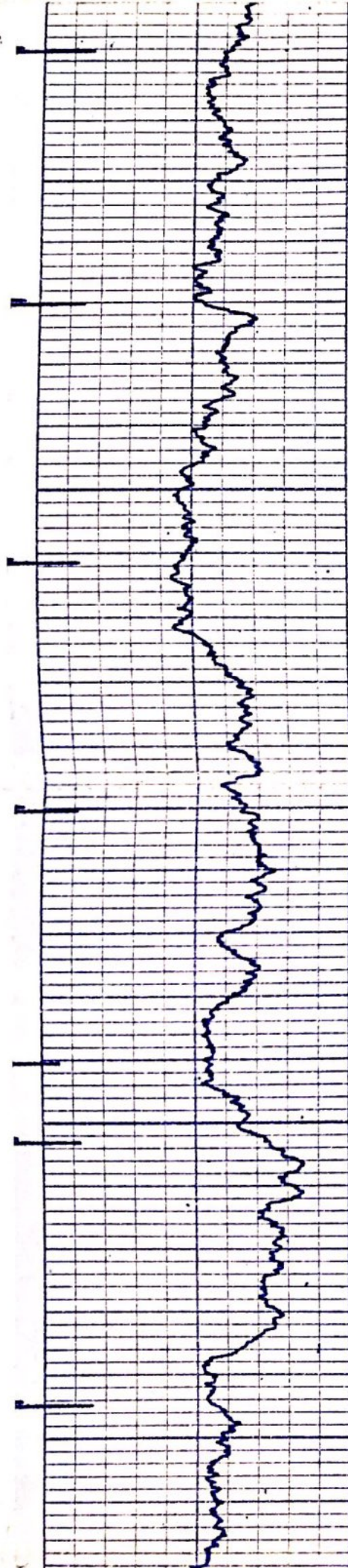

4100

4200



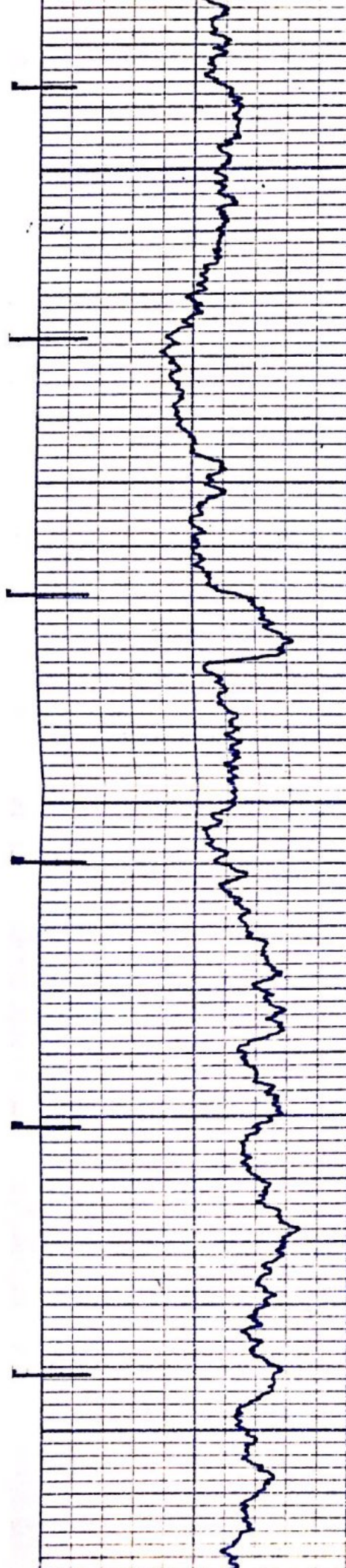

4300

4400

4500



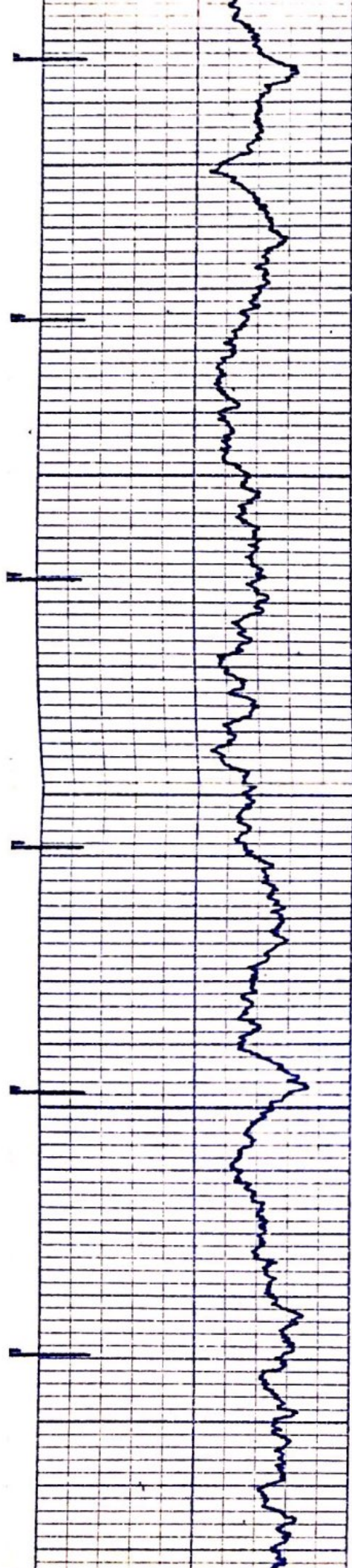

4600

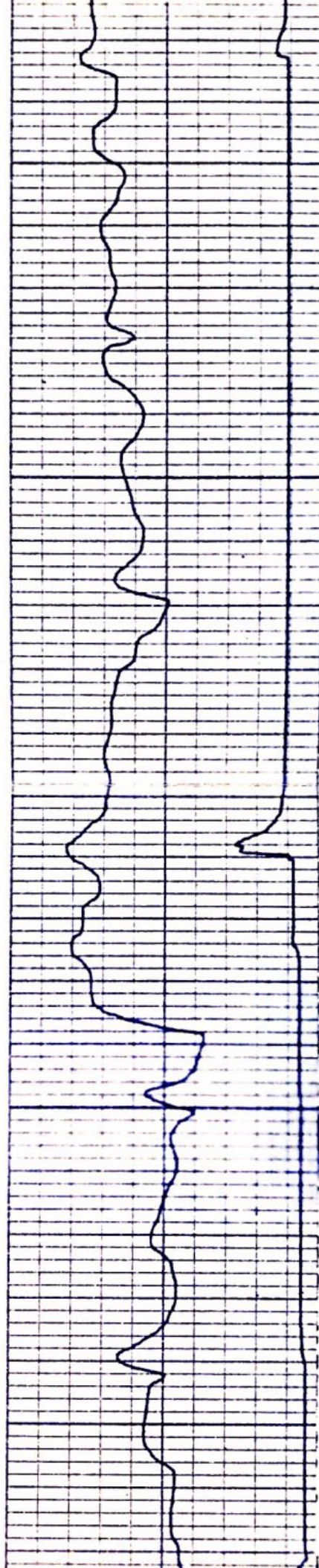

4700

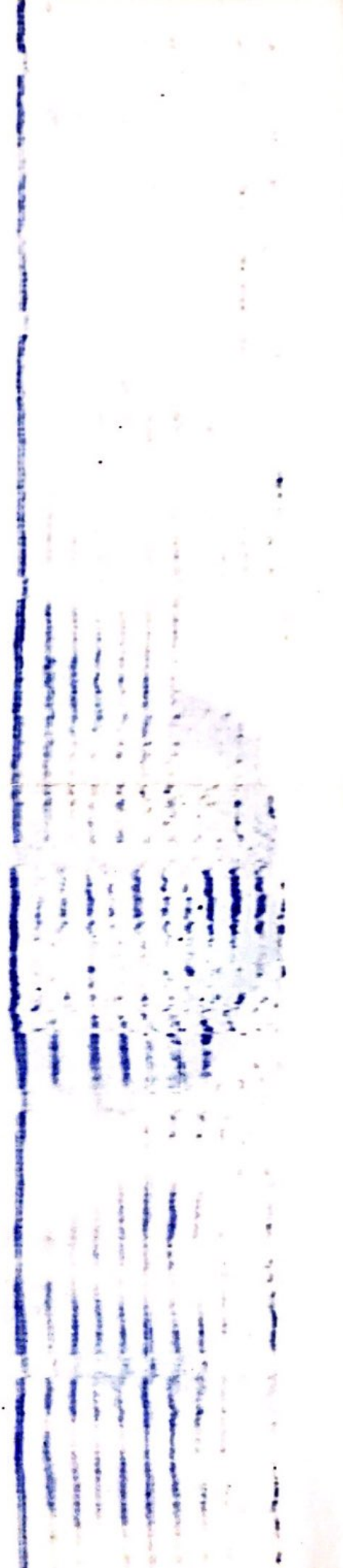

4800

6000

750 FORMATION 250
100% PIPE BOND 0%

6100

6200

6300

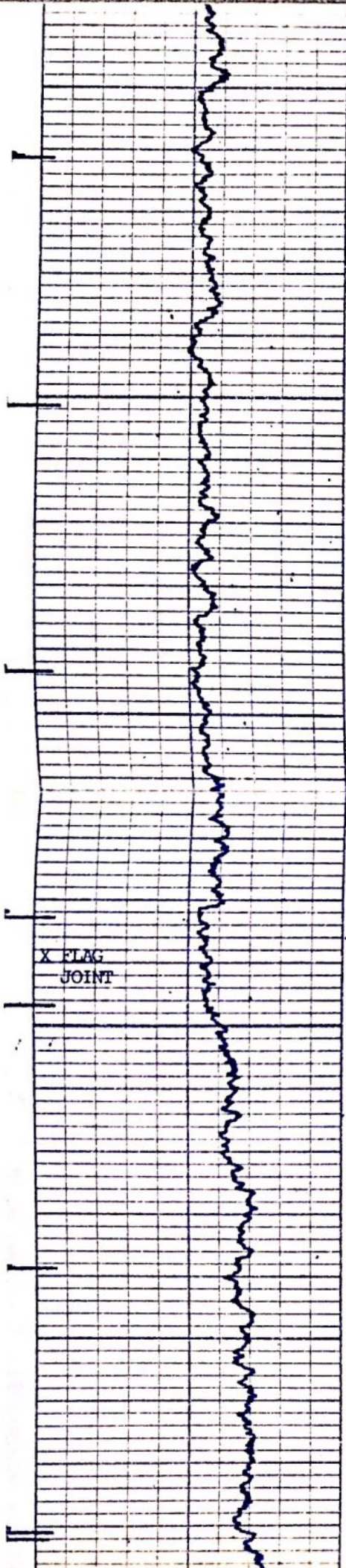

6400

6500

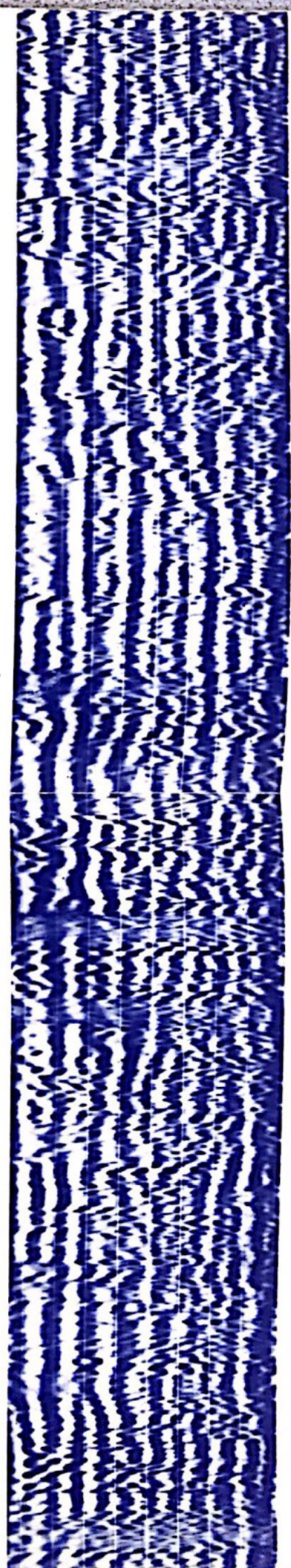
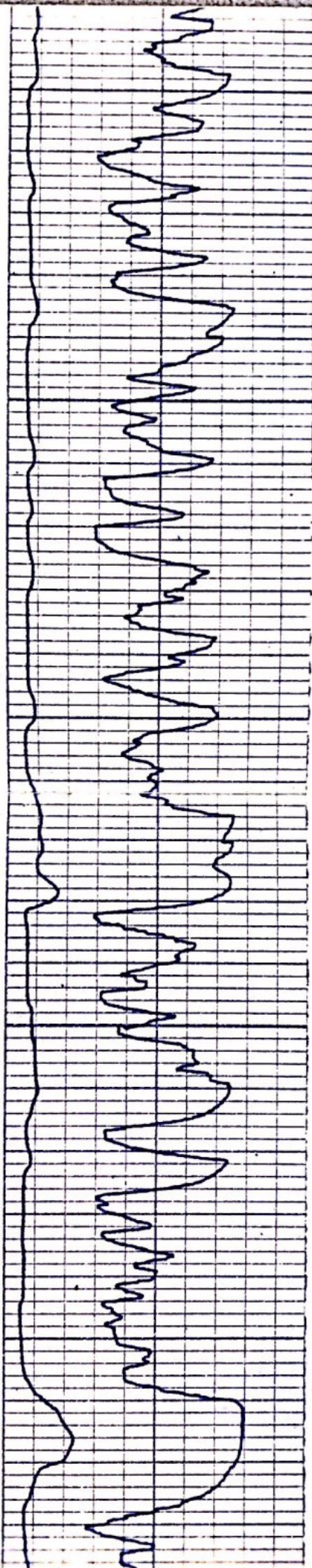

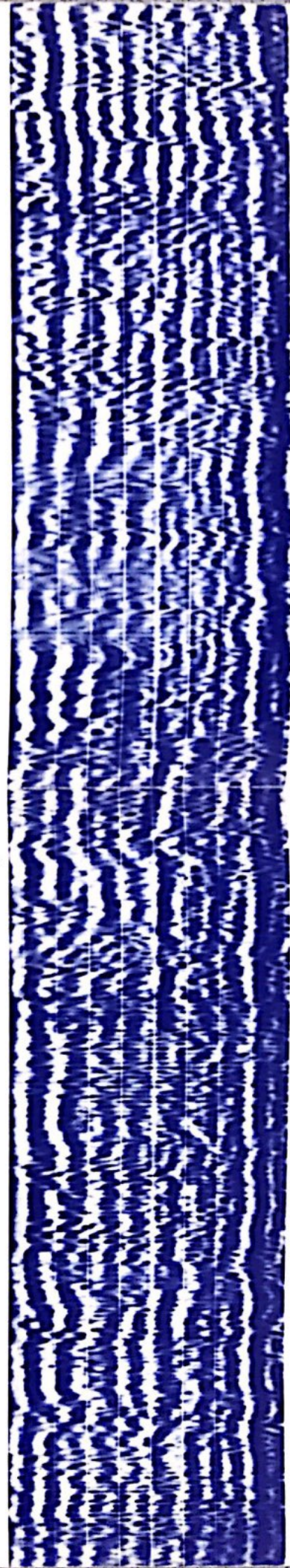
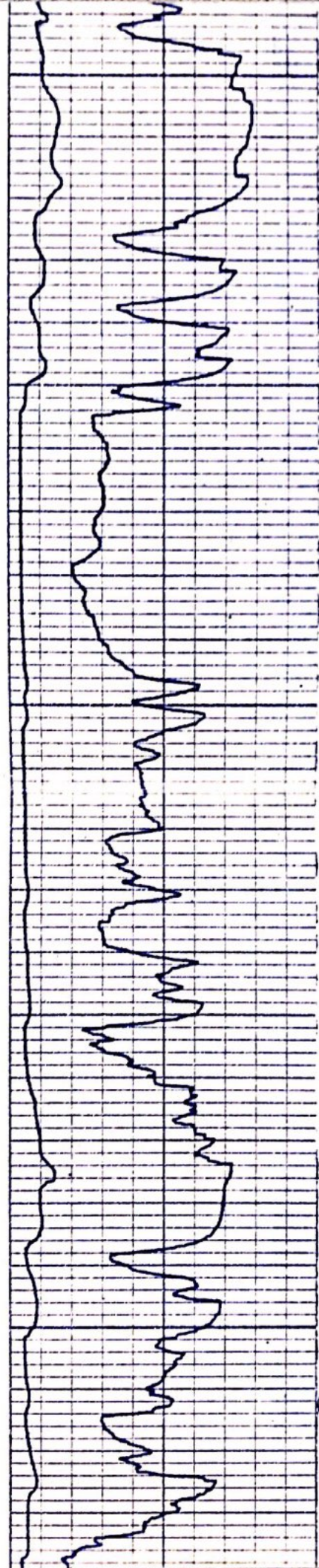
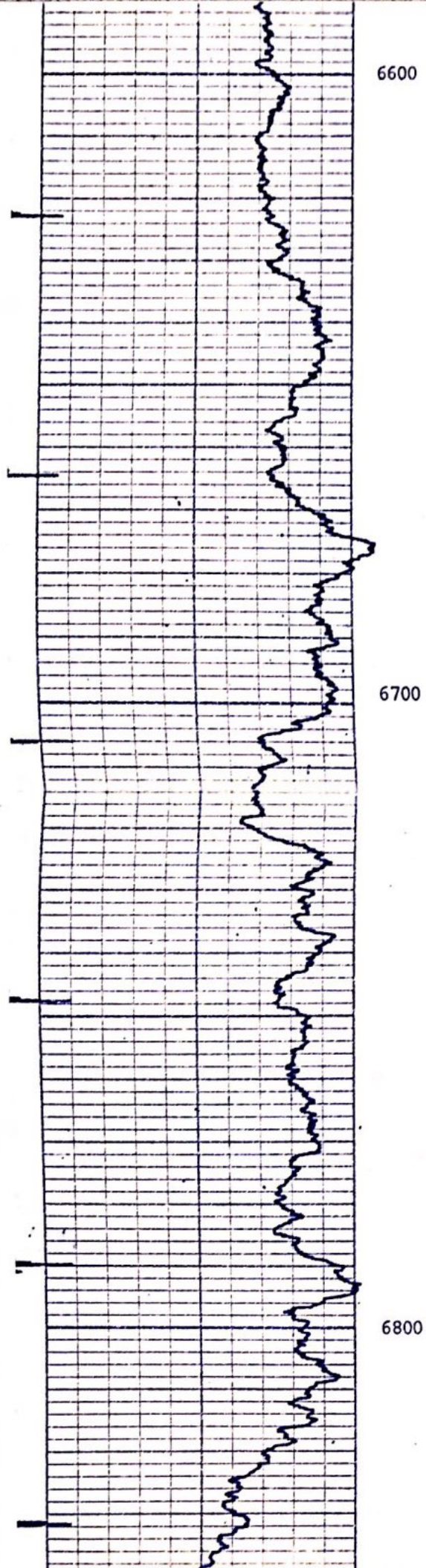

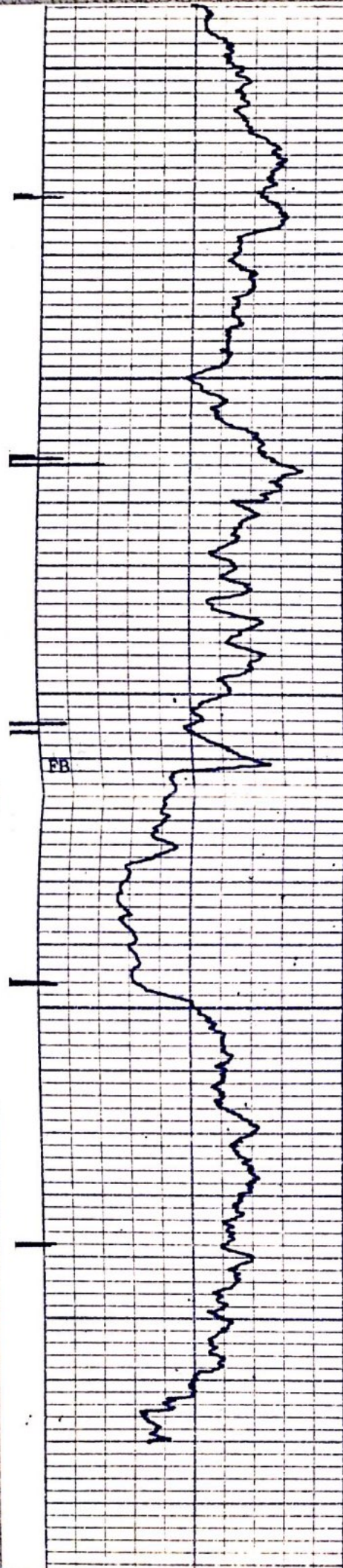

6900

7000

7074
7077
T.D.

