

OPERATOR: **Extraction Oil & Gas**
WELL NAME: **MT Fed Glenfair 8W-20-22**
FIELD NAME: DJ Basin - Wattenberg
DRILLING RIG: Patterson 901
API #: 05-123-42169

LAT/LONG: 40.41763, -104.67166
SURFACE HOLE: NENW S9-T5N-R65W, 1164' FNL, 1755' FWL
BOTTOM HOLE: S7-T5N-R65W, 744' FSL, 460' FWL



Earth Science Agency, LLC

COUNTY: Weld
STATE: Colorado
GROUND ELEVATION: 4636'
KELLY BUSHING: 4665'
DRILLING FLUID: OBM
TVD VS. MD: 6965' / 17930'
SPUD DATE: April 4, 2019
TD DATE: April 6, 2019
DEPTHS LOGGED: 6000' - 17930'
DATES LOGGED: April 4, 2019 - April 6, 2019
GEOLOGISTS: Dominic Pitre, Zak Lewis
SCALE: 5" = 100'

LEGEND

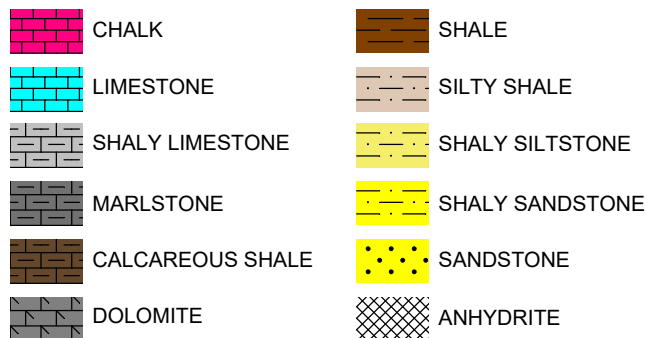

FORMATION CONNECTION MIDNIGHT NEW BIT GAS SHOW FAULT

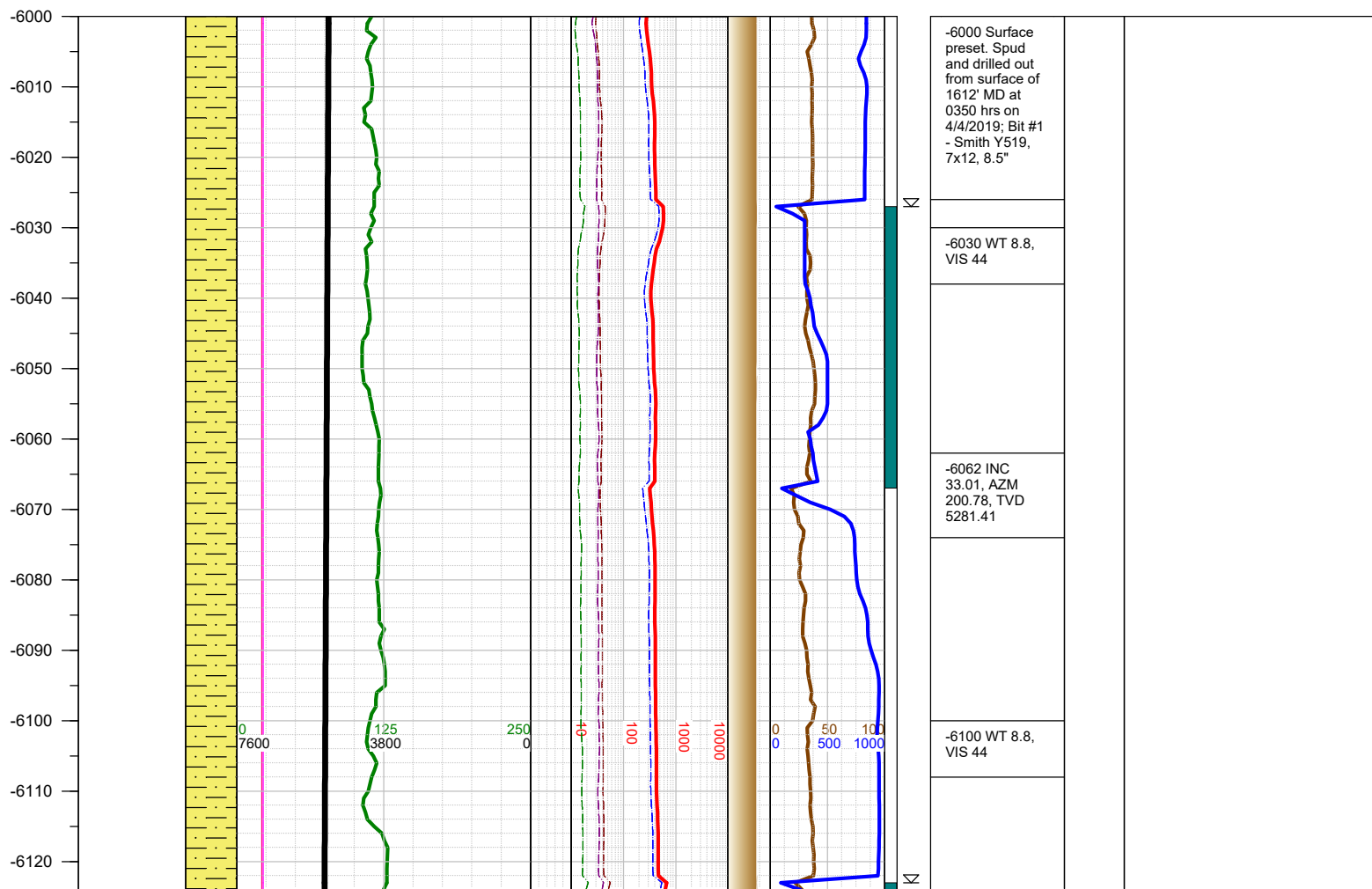
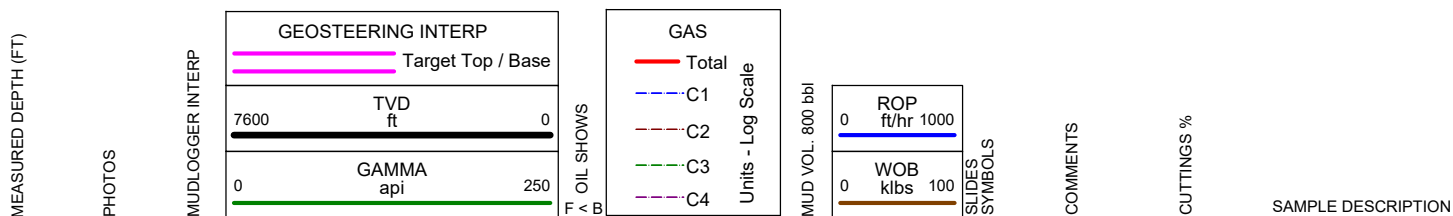

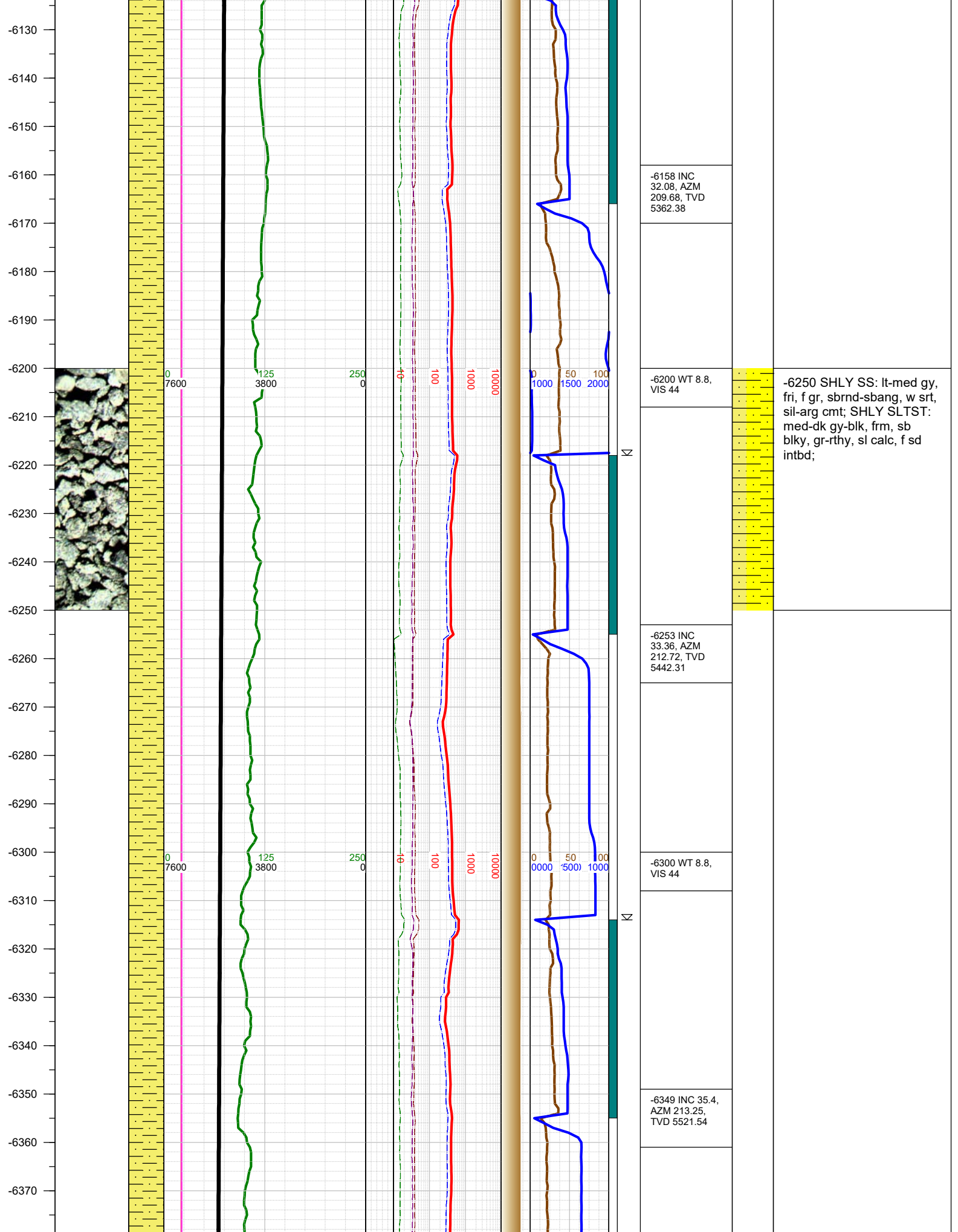

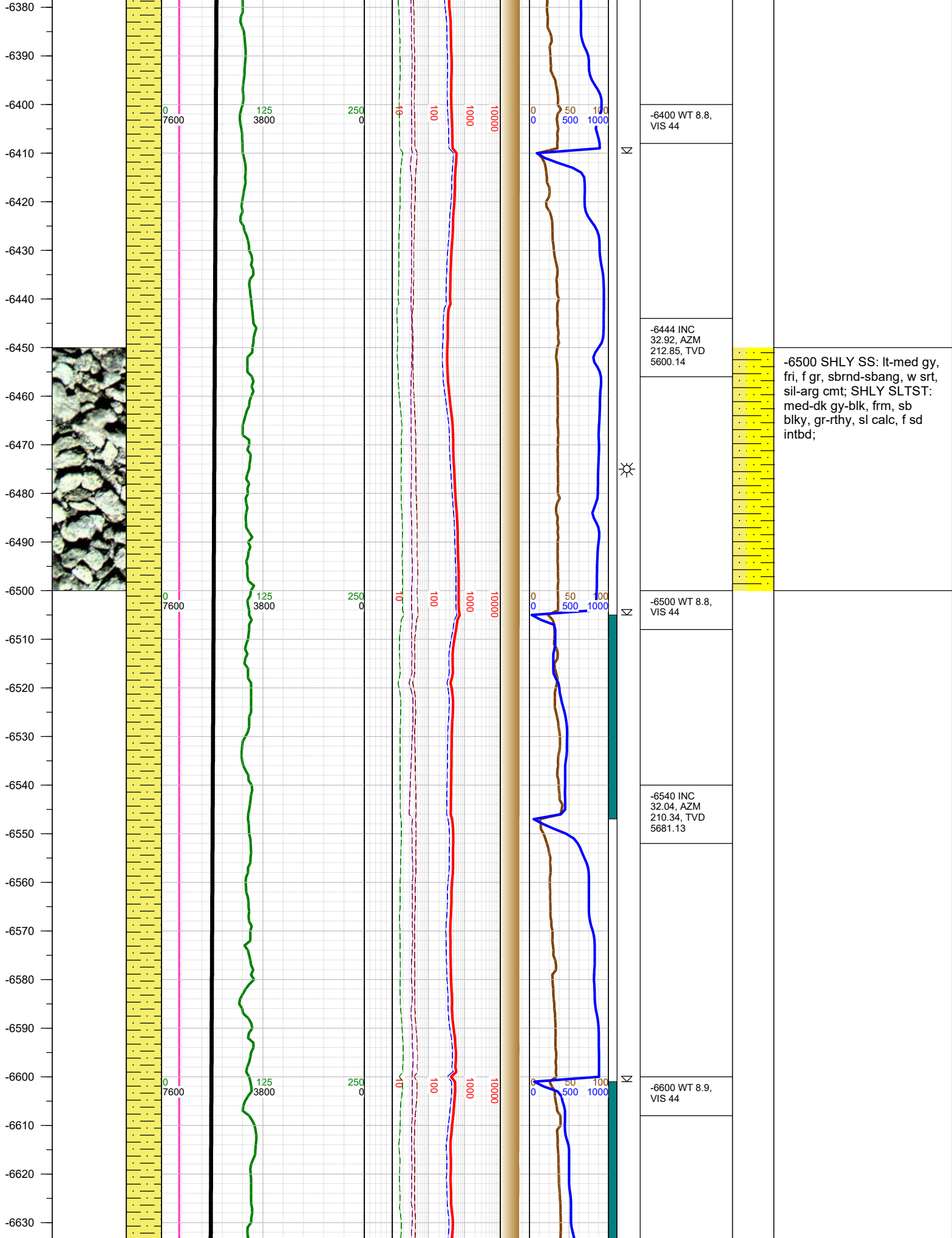

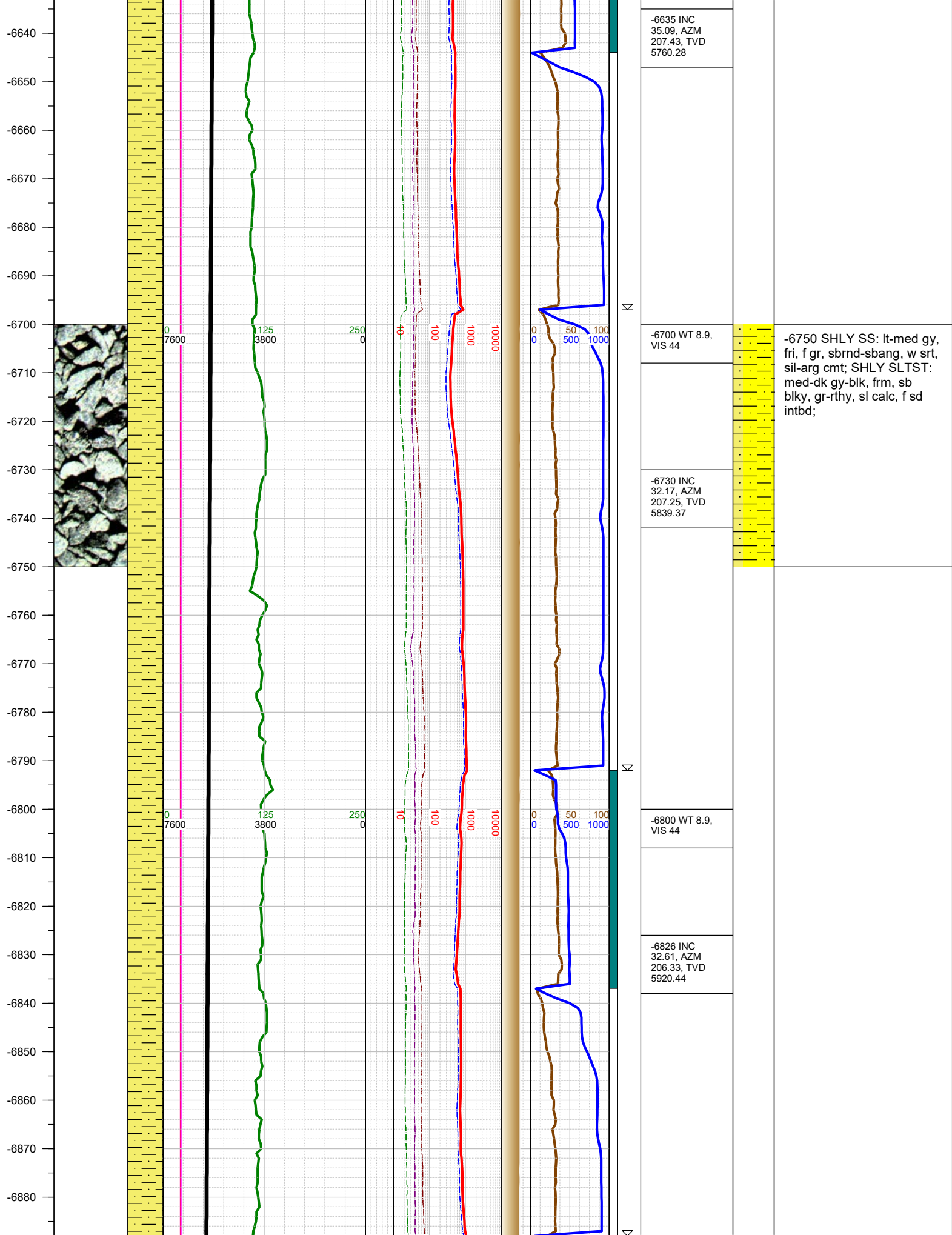

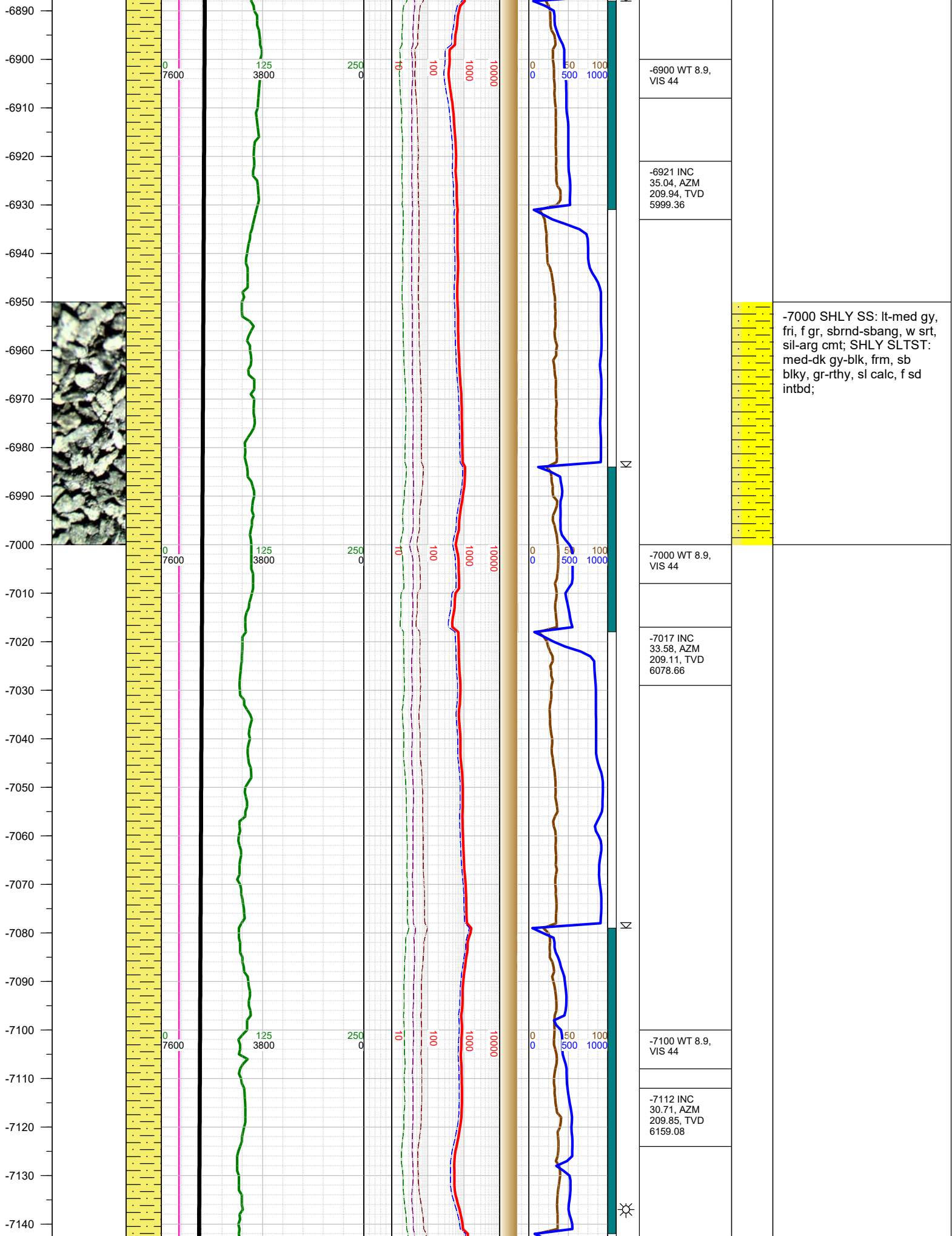

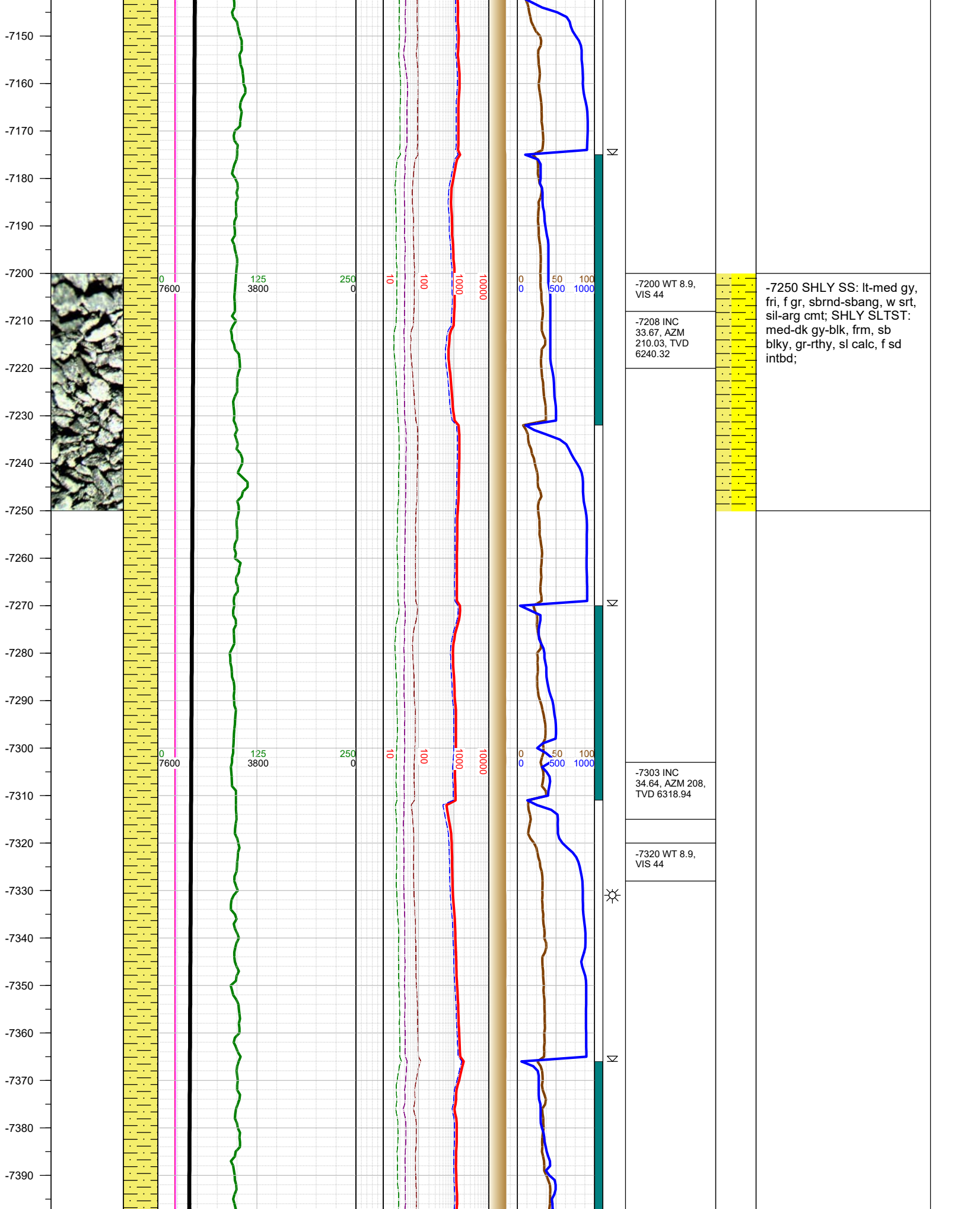

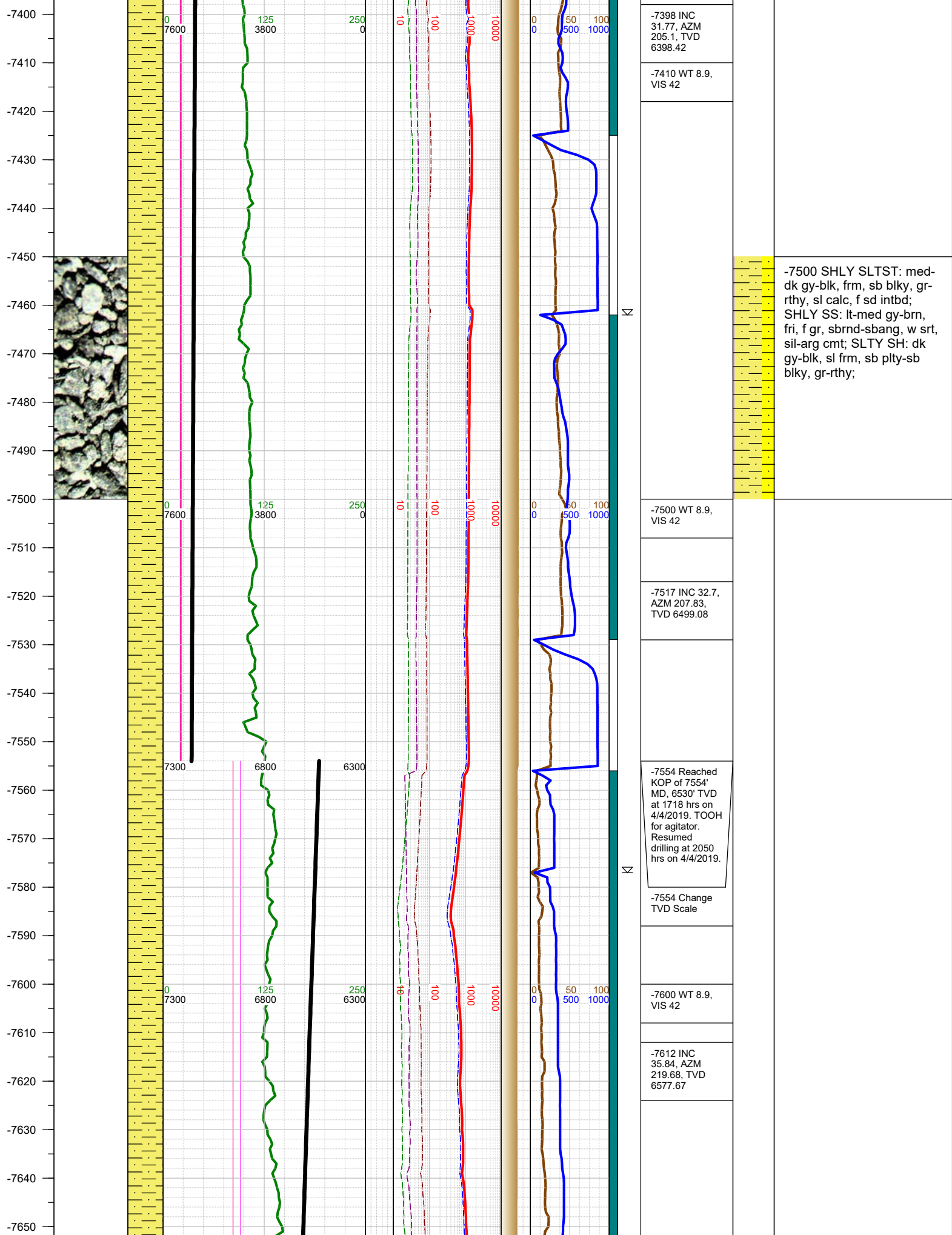

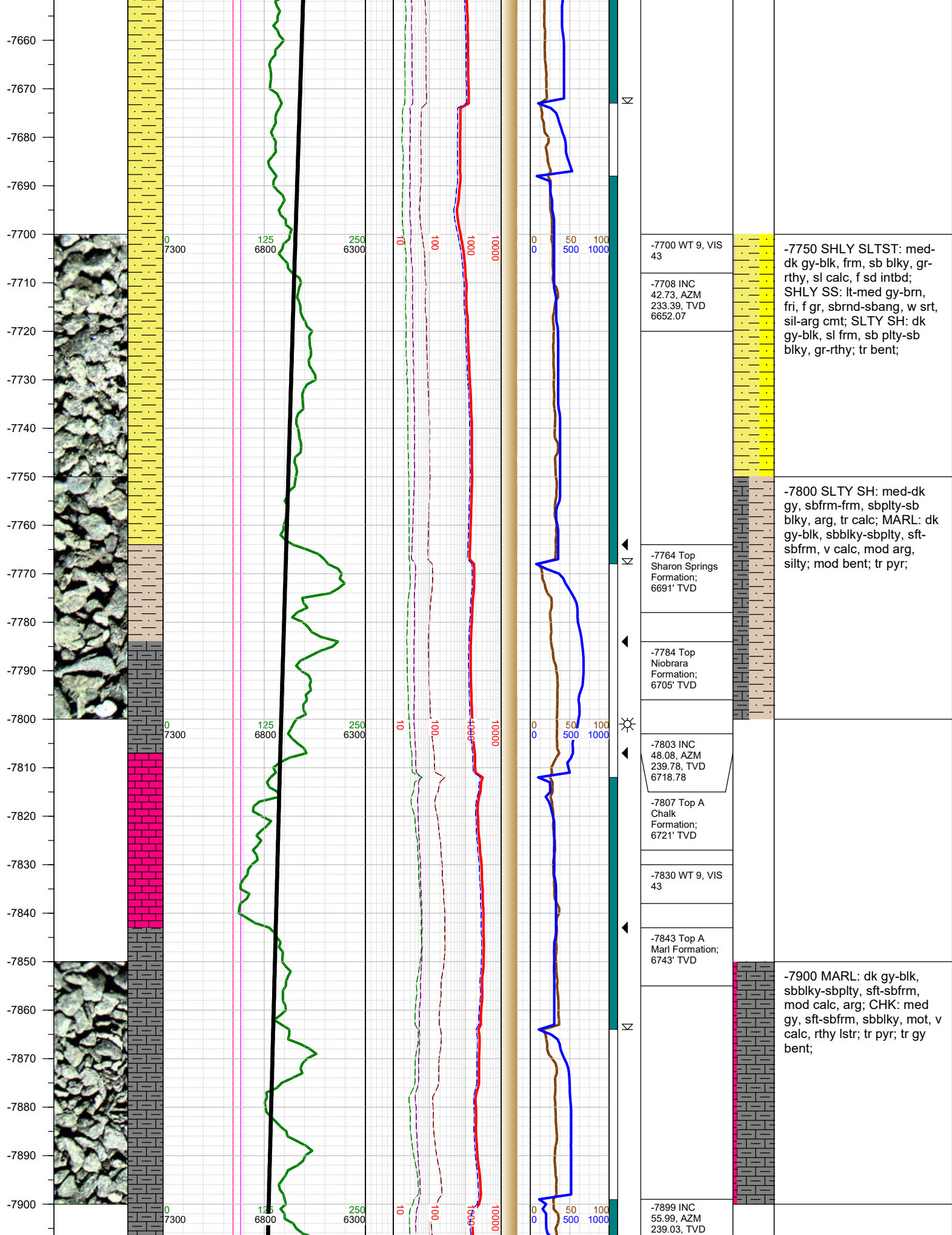

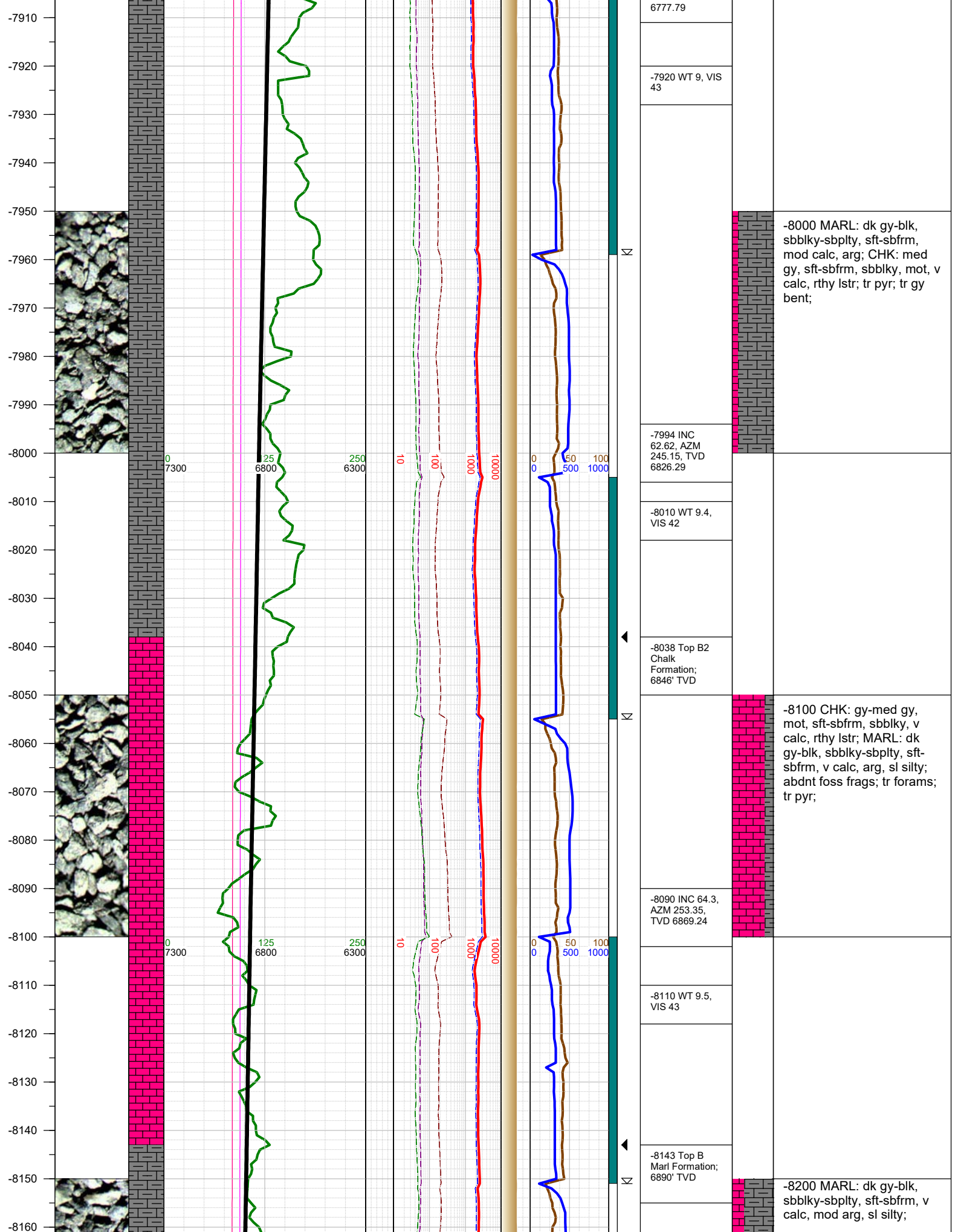

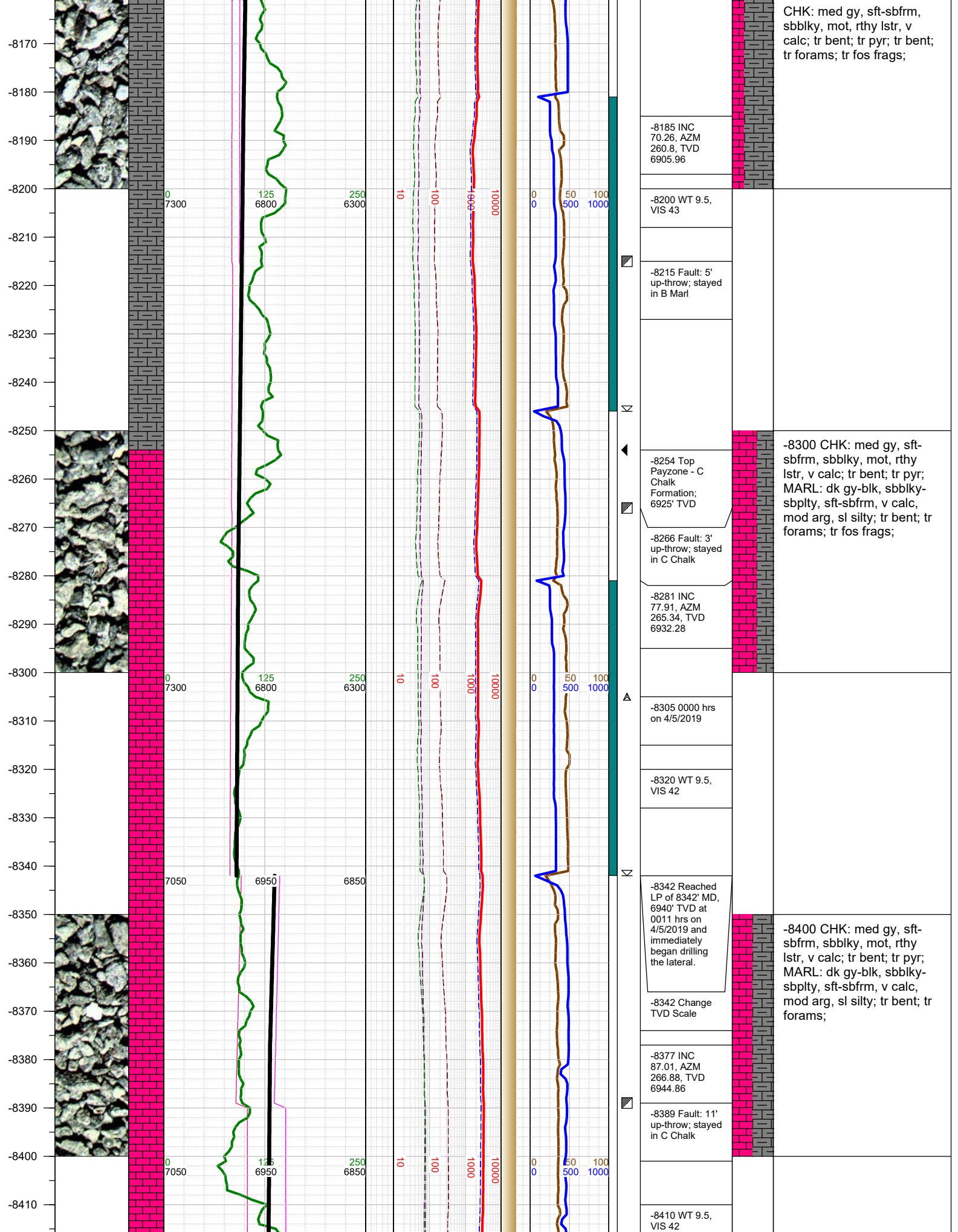

-8420
-8430
-8440
-8450
-8460
-8470
-8480
-8490
-8500
-8510
-8520
-8530
-8540
-8550
-8560
-8570
-8580
-8590
-8600
-8610
-8620
-8630
-8640
-8650
-8660
-8670

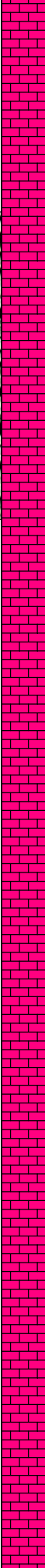
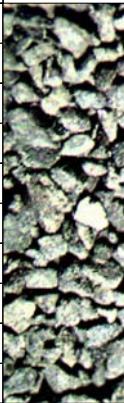

0
7050

1.5
6950

250
6850

10

100

1000

10000

0
0

50
500

100
1000

N

N

N

-8473 INC
88.73, AZM
269.26, TVD
6948.43

-8500 WT 9.5,
VIS 42

-8568 INC 90.5,
AZM 269.83,
TVD 6949.07

-8600 WT 9.5,
VIS 42

-8663 INC
90.68, AZM
269.7, TVD

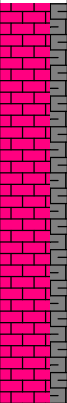

-8500 CHK: med gy, sft-
sbfrm, sbbiky, mot, rthy
lstr, v calc; tr bent; tr pyr;
MARL: dk gy-blk, sbbiky-
sbply, sft-sbfrm, v calc,
mod arg, sl silty; tr bent;
mod forams; tr foss frags;

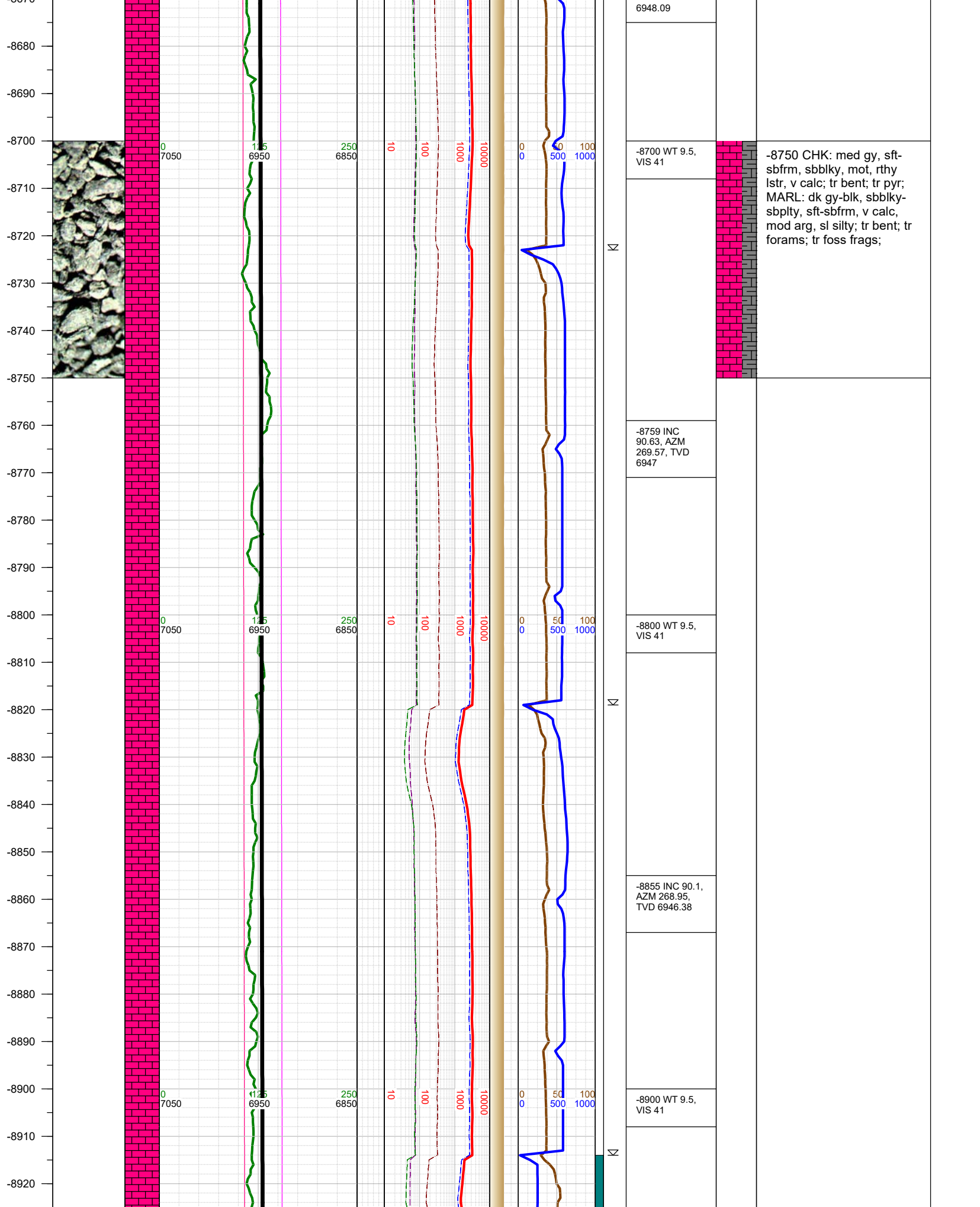

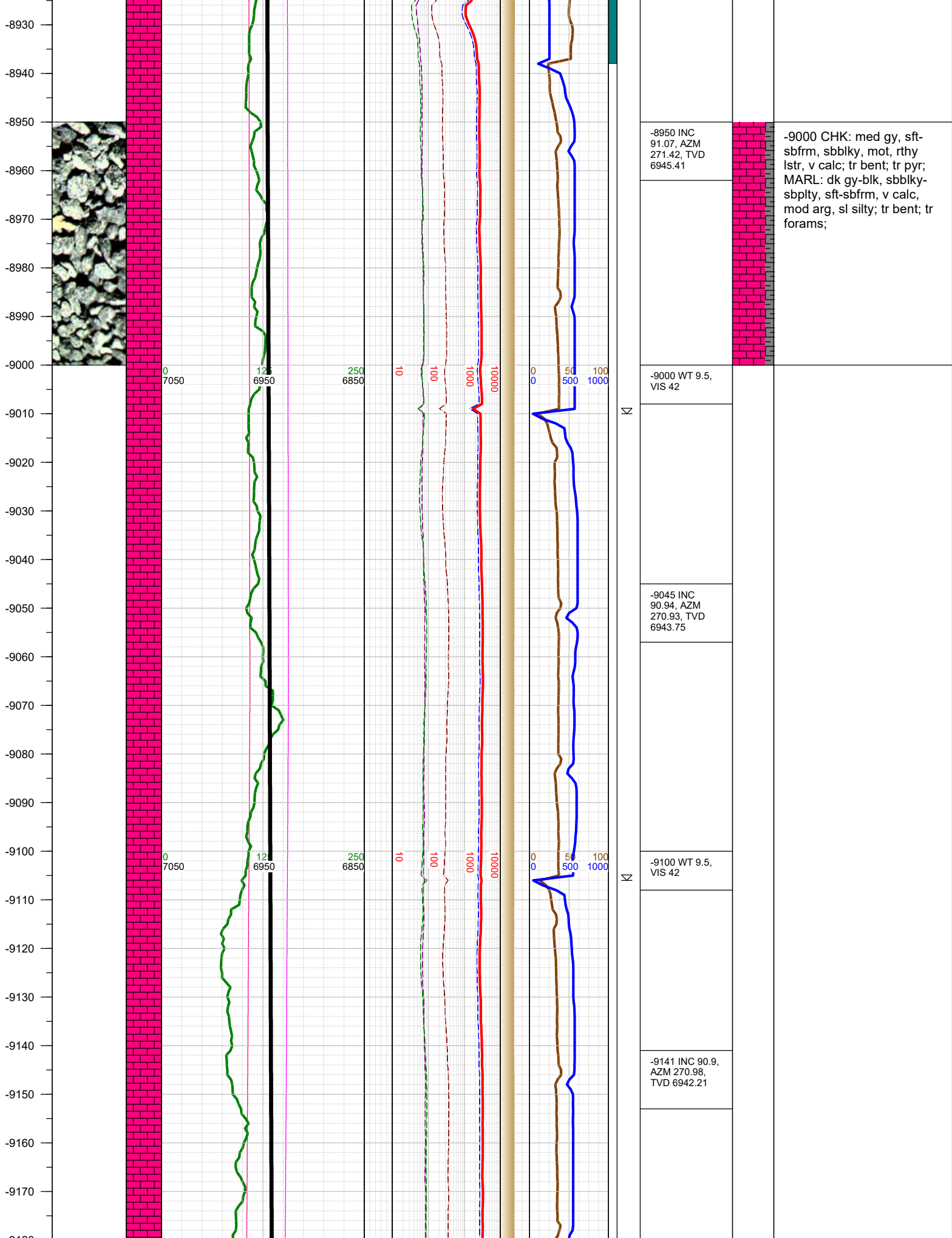

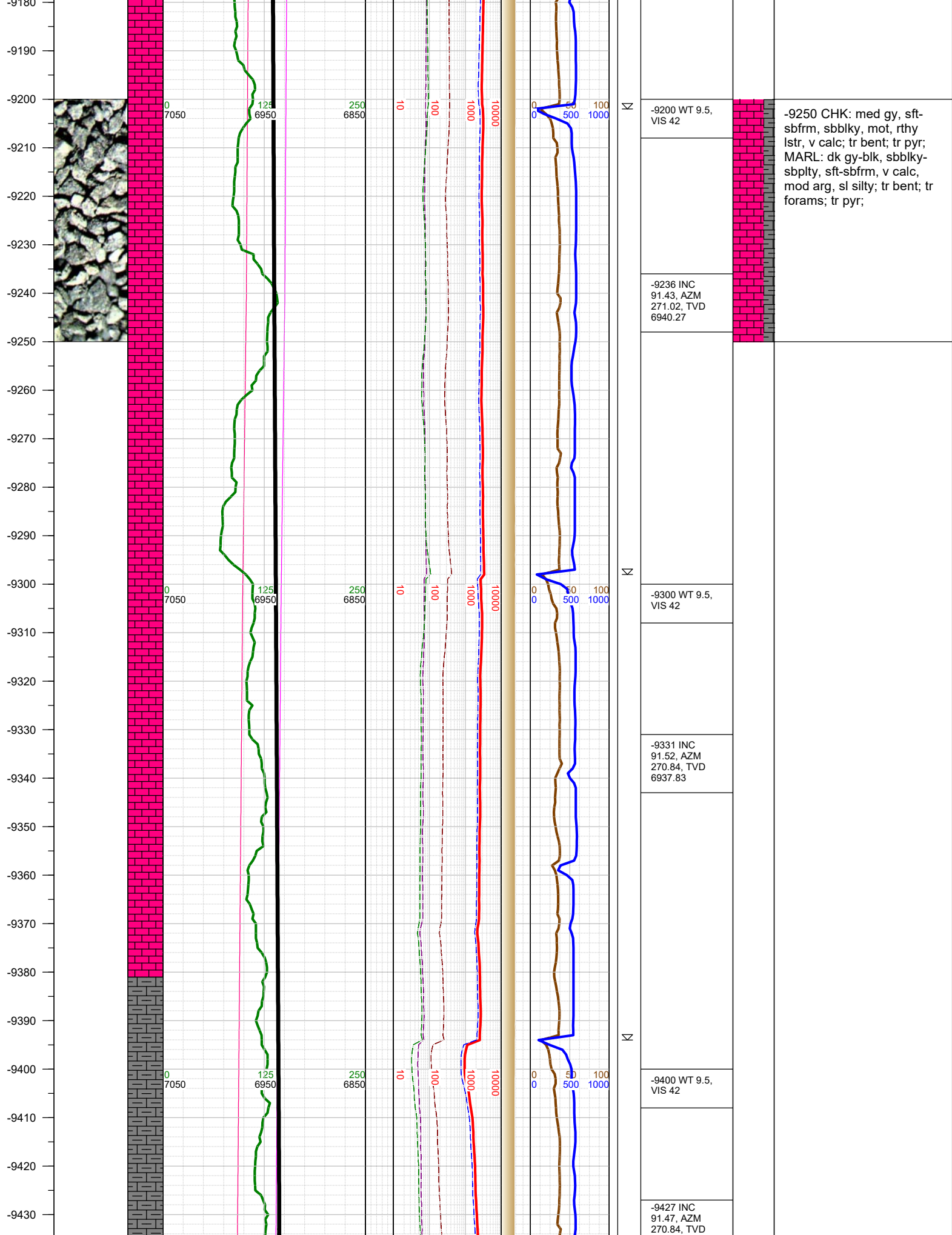

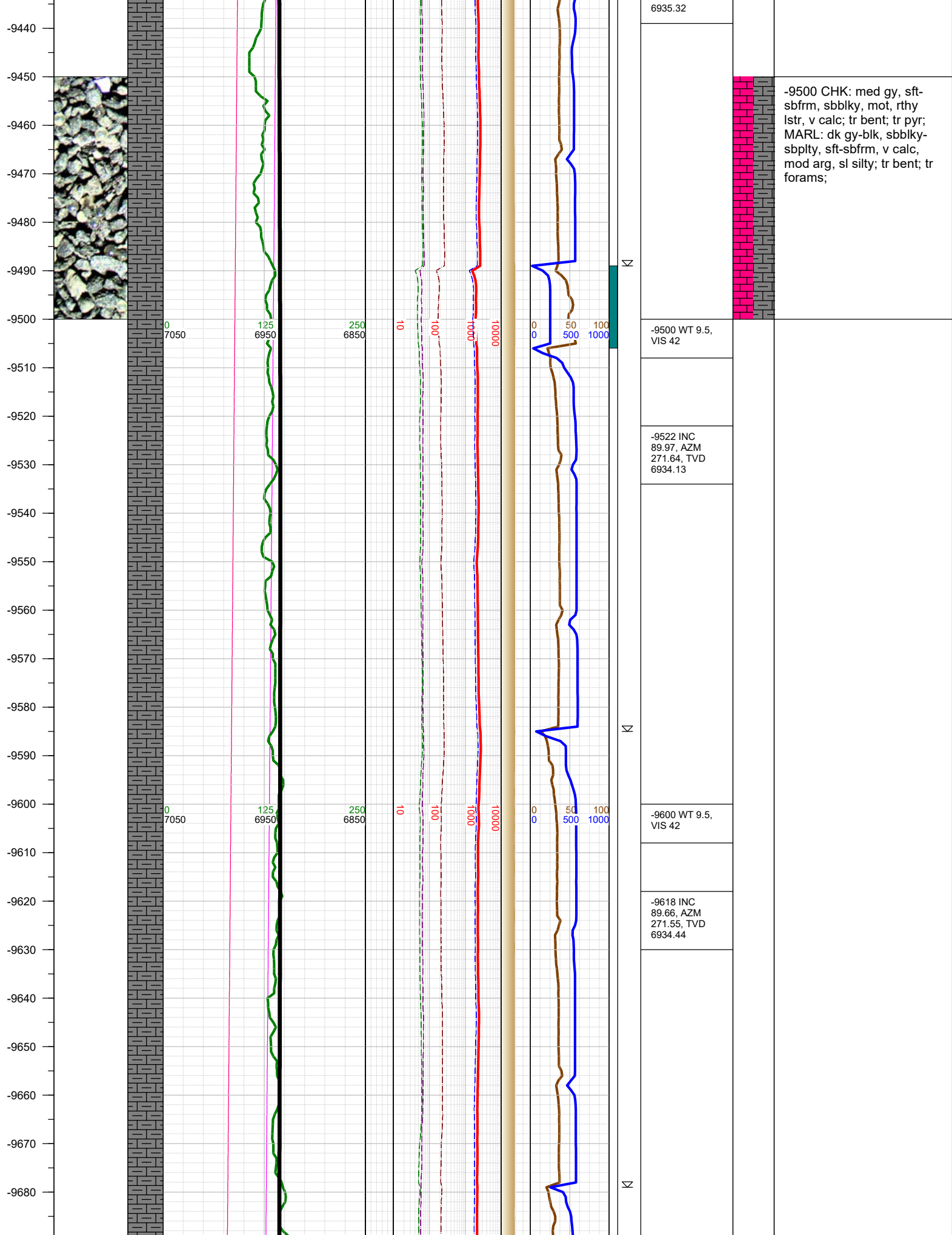

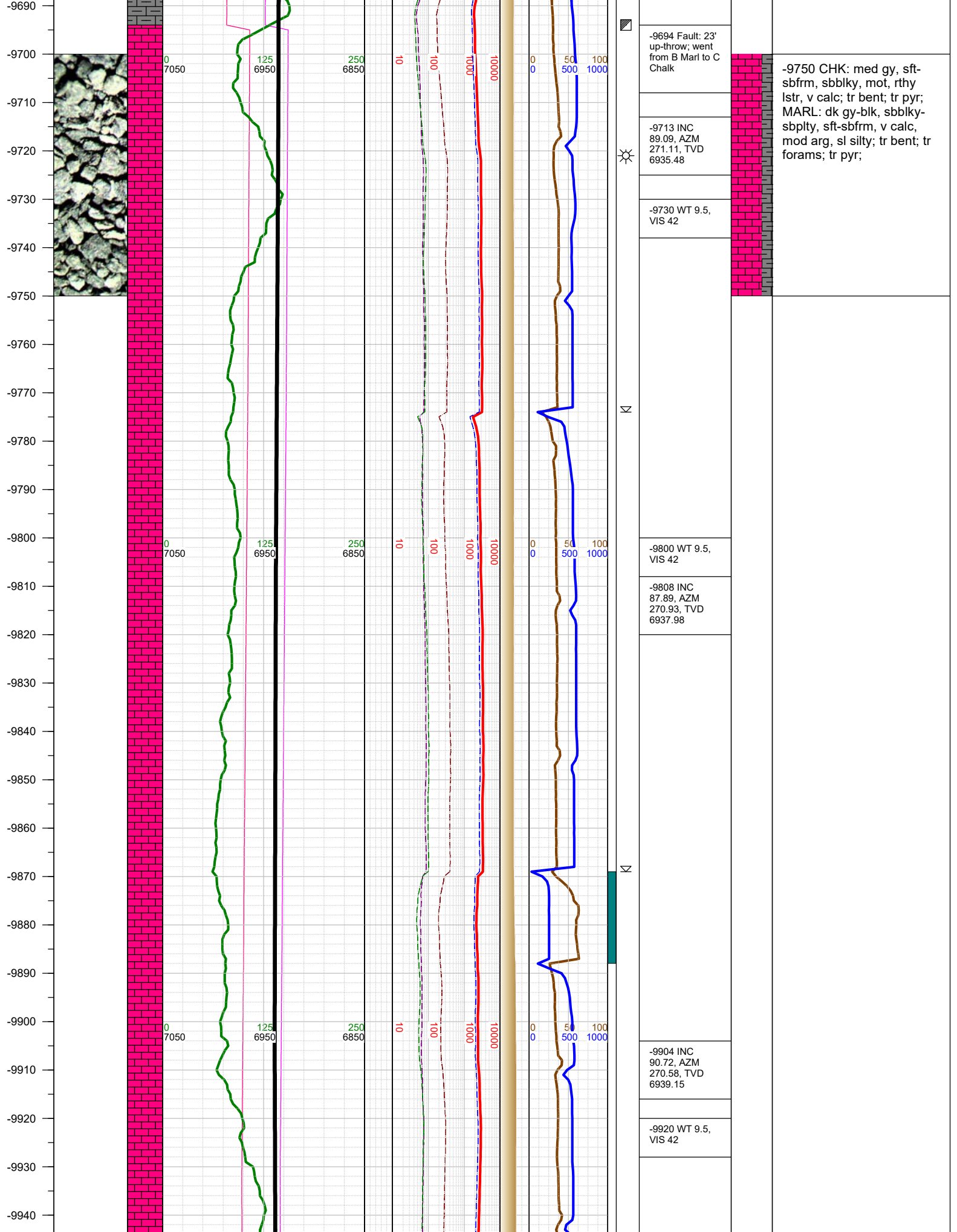

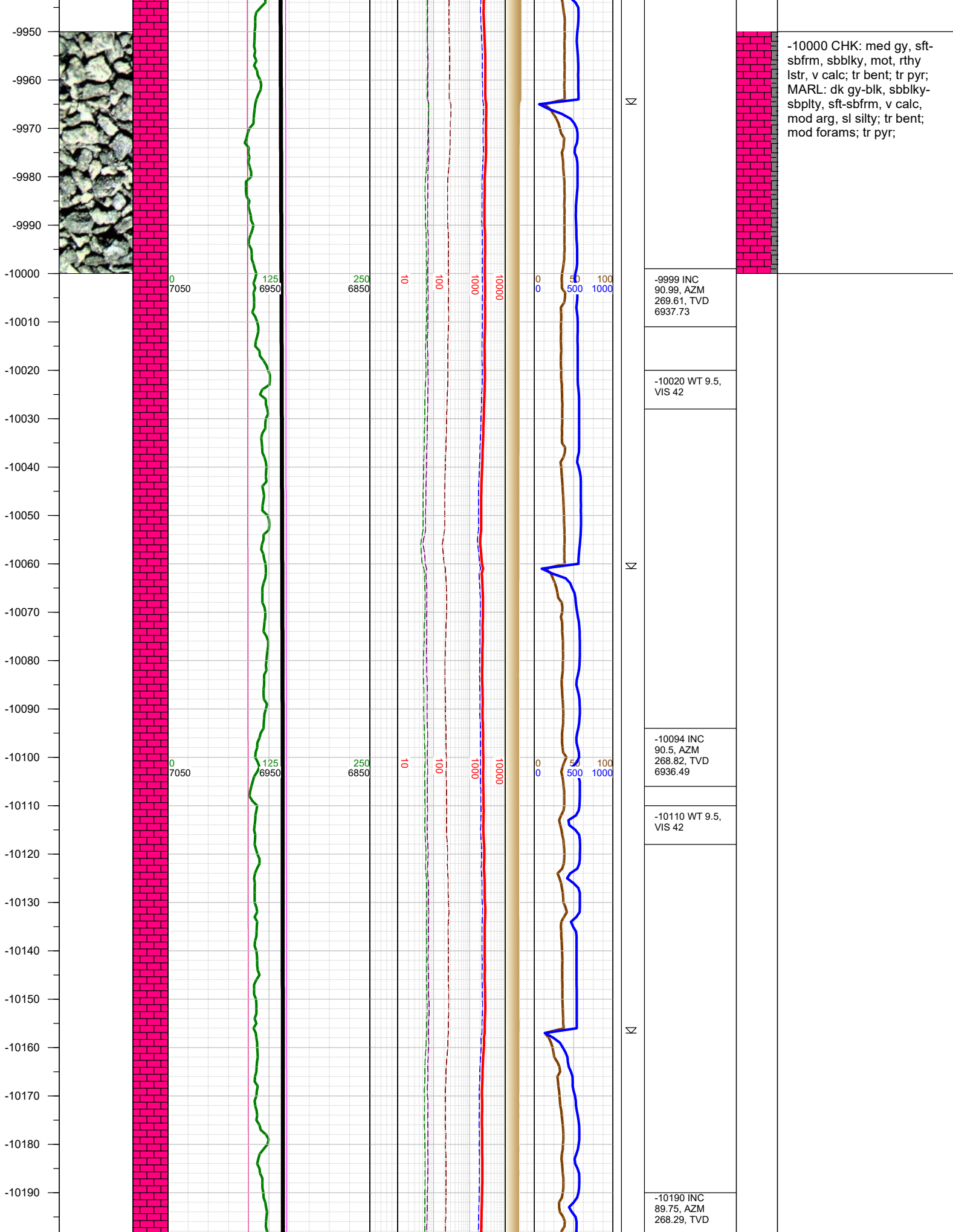

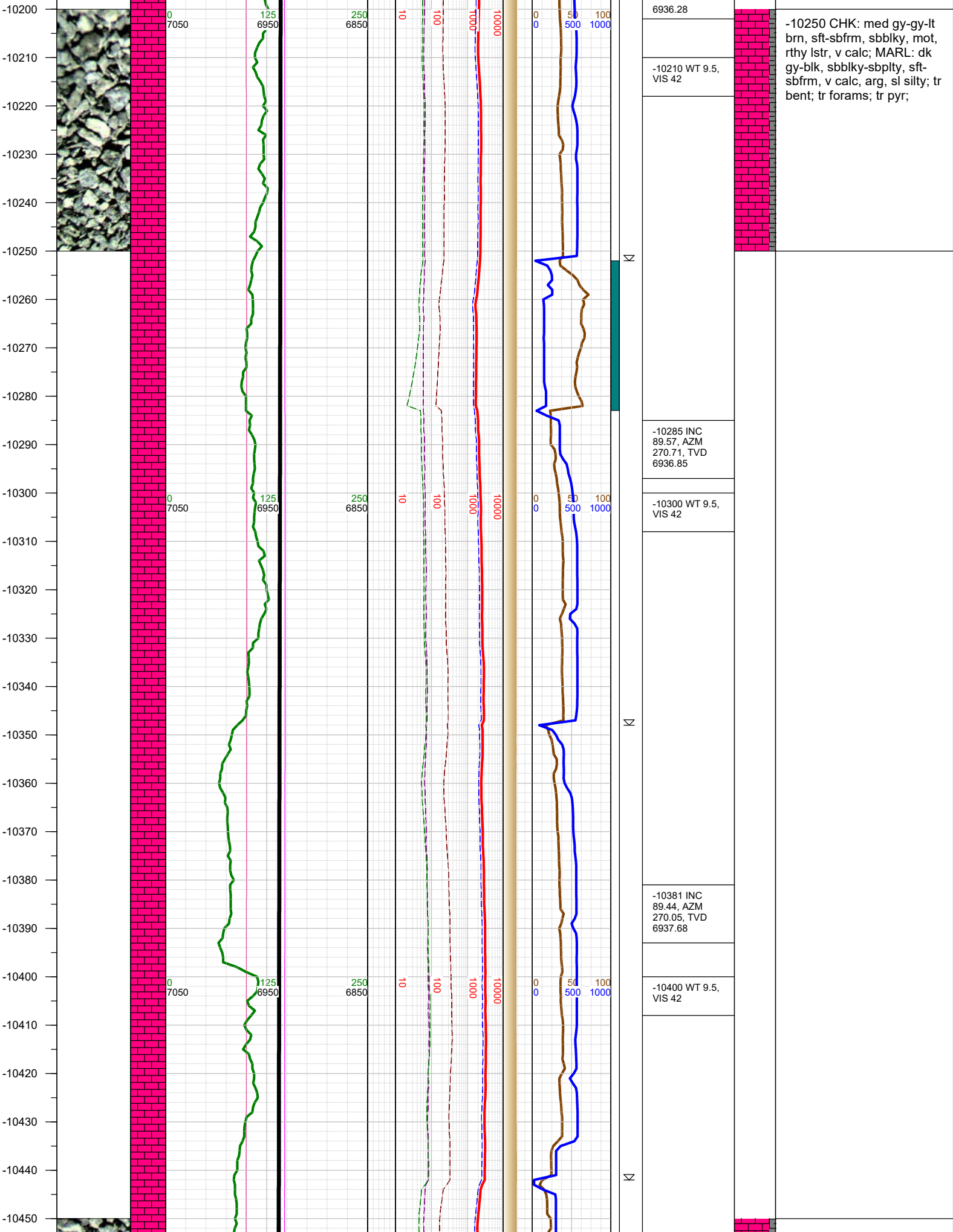

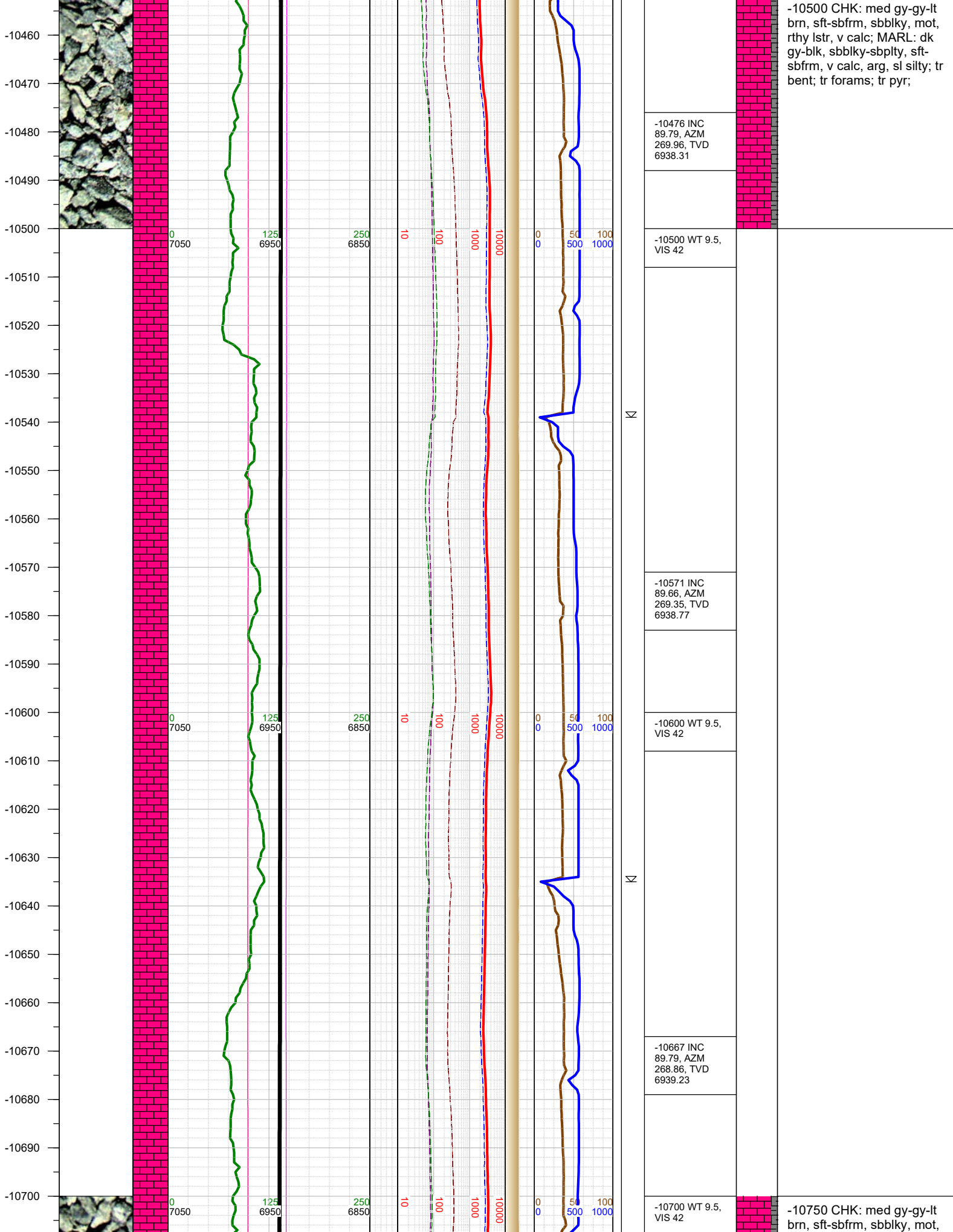

-10500 CHK: med gy-gy-lt
brn, sft-sbfrm, sbblky, mot,
rthy lstr, v calc; MARL: dk
gy-blk, sbblky-sbplty, sft-
sbfrm, v calc, arg, sl silty; tr
bent; tr forams; tr pyr;

-10750 CHK: med gy-gy-lt
brn, sft-sbfrm, sbblky, mot,

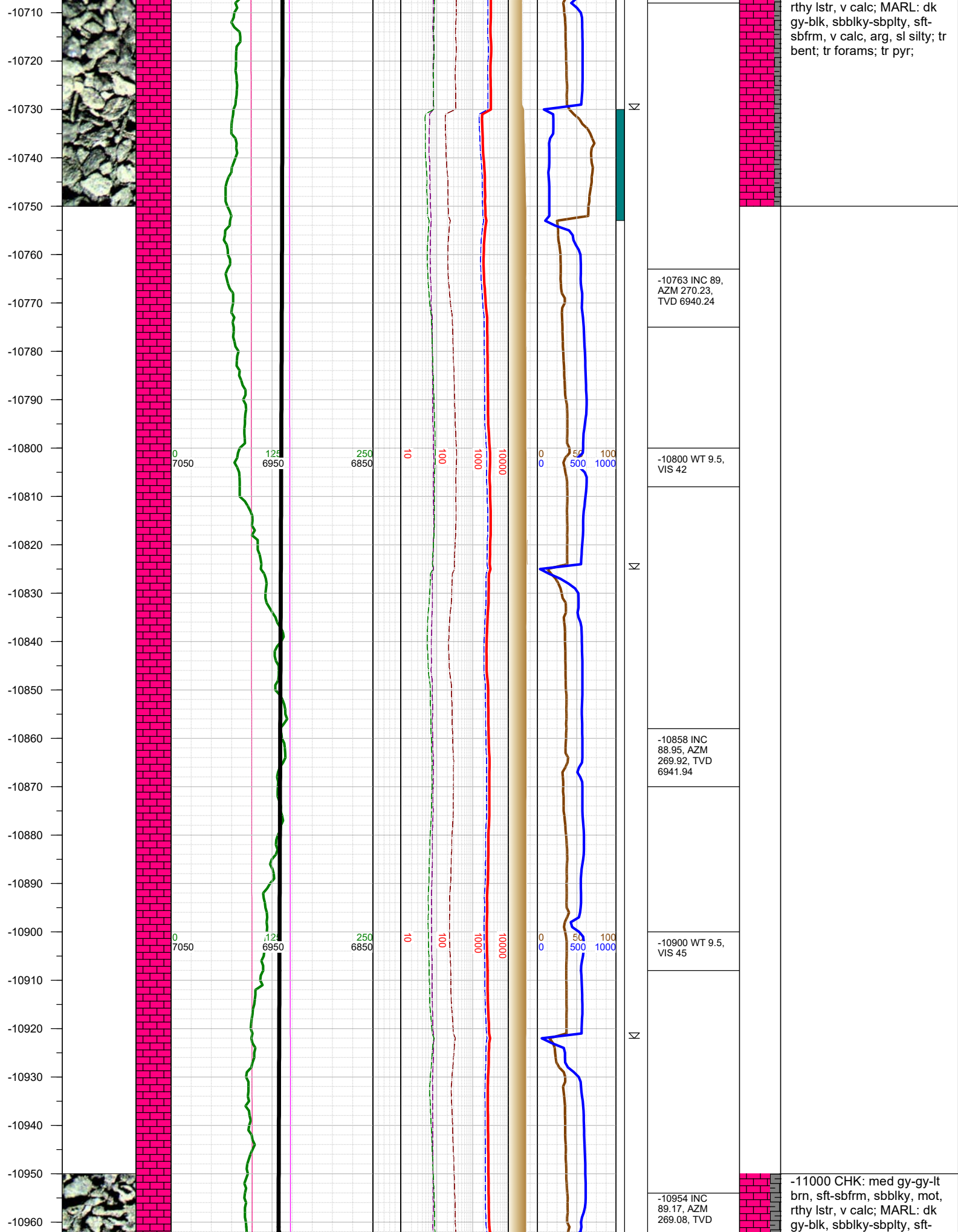

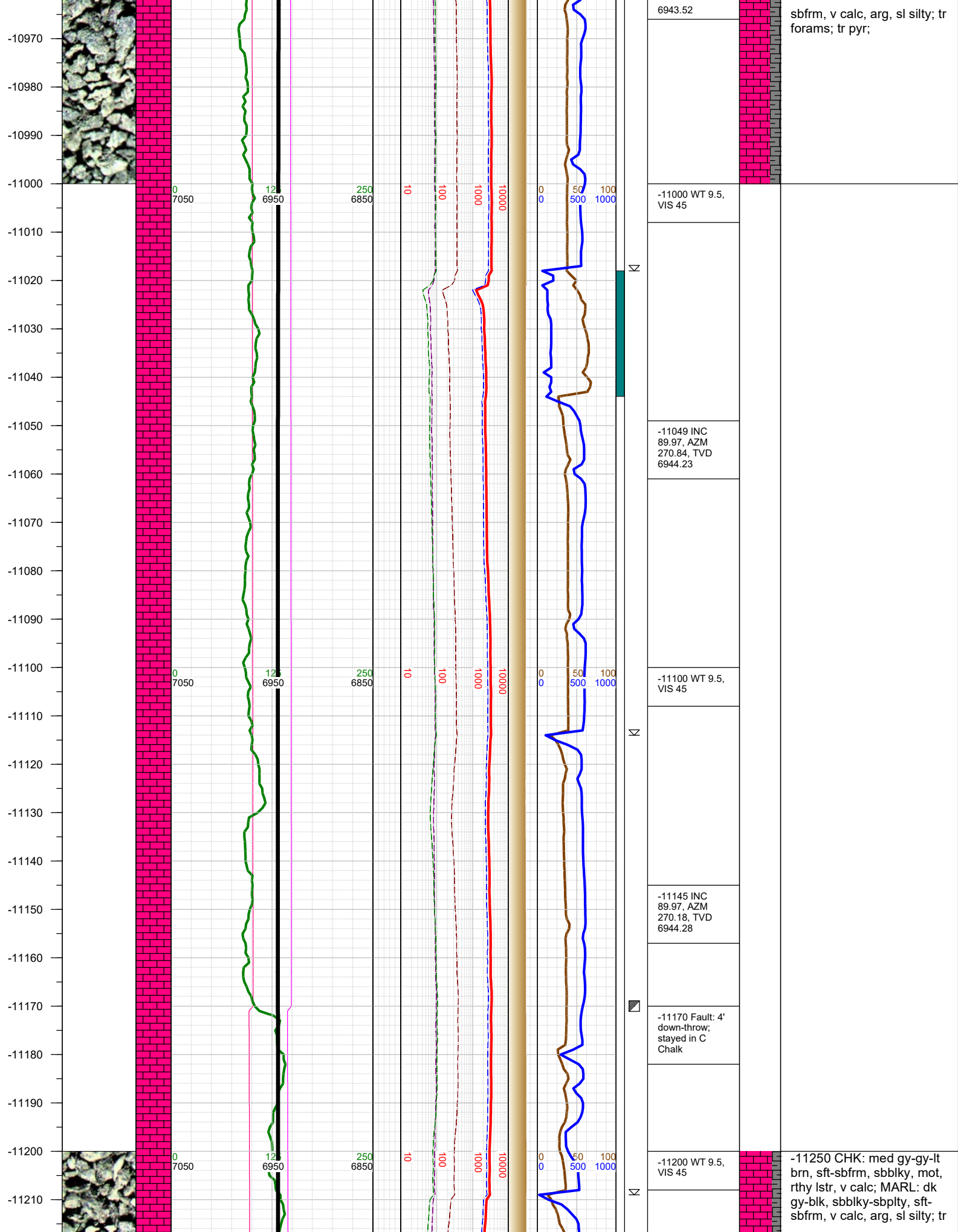

-11220
-11230
-11240
-11250
-11260
-11270
-11280
-11290
-11300
-11310
-11320
-11330
-11340
-11350
-11360
-11370
-11380
-11390
-11400
-11410
-11420
-11430
-11440
-11450
-11460
-11470

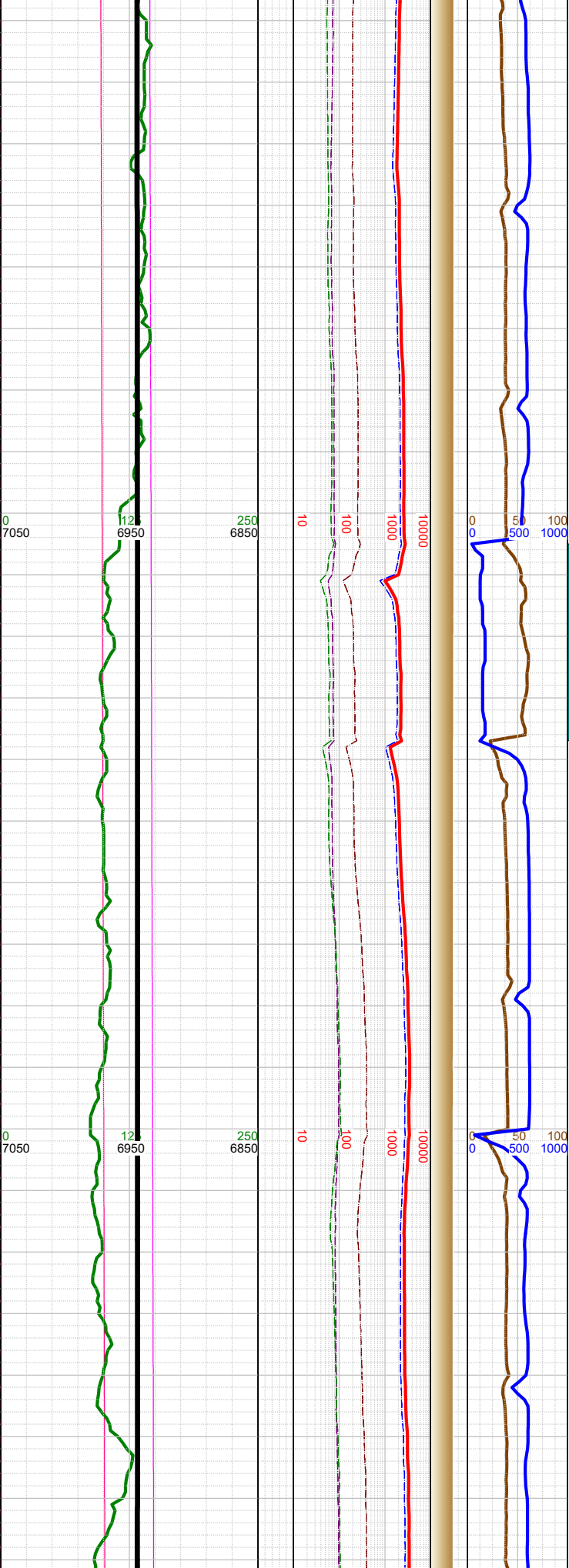
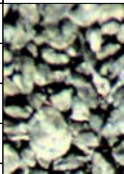
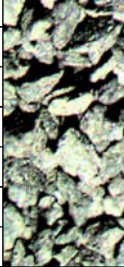

Σ
Σ
☀

| |
|--|
| -11240 INC 90.28, AZM 269.48, TVD 6944.08 |
| -11300 WT 9.5, VIS 45 |
| -11336 INC 90.15, AZM 272.21, TVD 6943.71 |
| -11400 WT 9.5, VIS 45 |
| -11431 INC 89.88, AZM 271.68, TVD 6943.69 |



forams; tr pyr; tr foss
frags;

-11500 CHK: med gy-gy-lt
brn, sft-sbfrm, sbbiky, mot,
rthy lstr, v calc; MARL: dk
gy-blk, sbbiky-sbplty, sft-
sbfrm, v calc, arg, sl silty; tr
pyr;

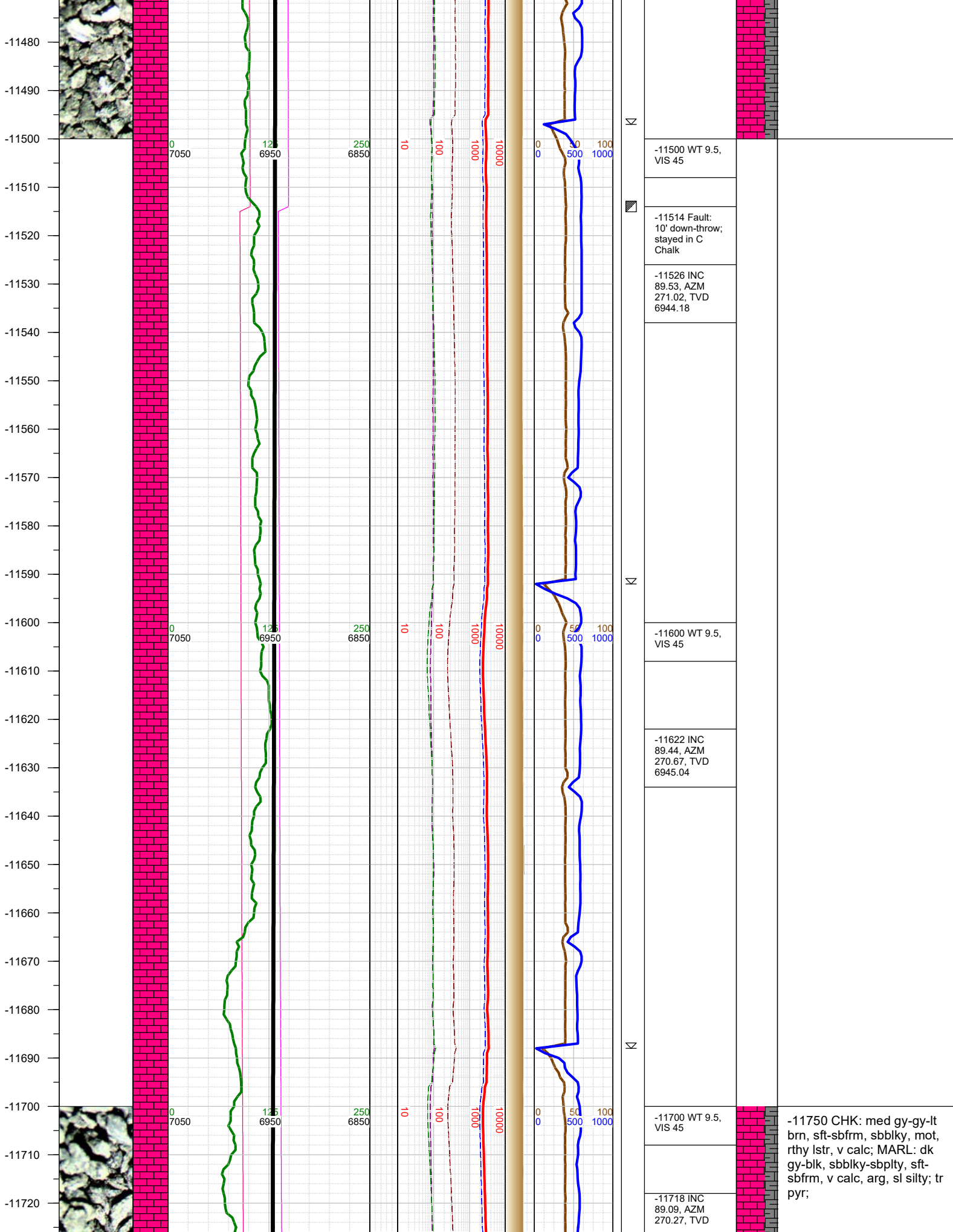

-11500 WT 9.5, VIS 45

-11514 Fault: 10' down-throw; stayed in C Chalk

-11526 INC 89.53, AZM 271.02, TVD 6944.18

-11600 WT 9.5, VIS 45

-11622 INC 89.44, AZM 270.67, TVD 6945.04

-11700 WT 9.5, VIS 45

-11718 INC 89.09, AZM 270.27, TVD

-11750 CHK: med gy-gy-lt brn, sft-sbfrm, sbblky, mot, rthy lstr, v calc; MARL: dk gy-blk, sbblky-sbplty, sft-sbfrm, v calc, arg, sl silty; tr pyr;

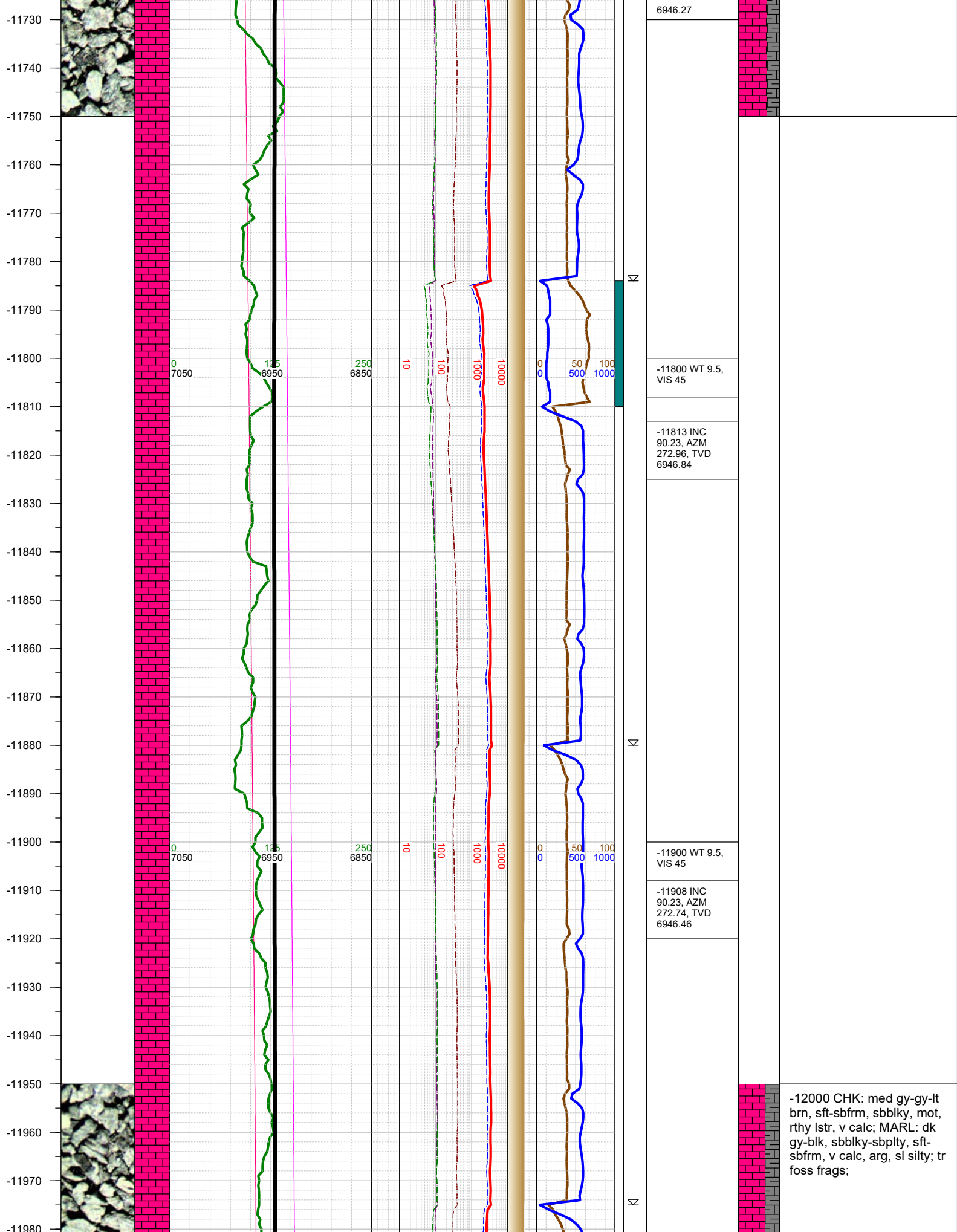

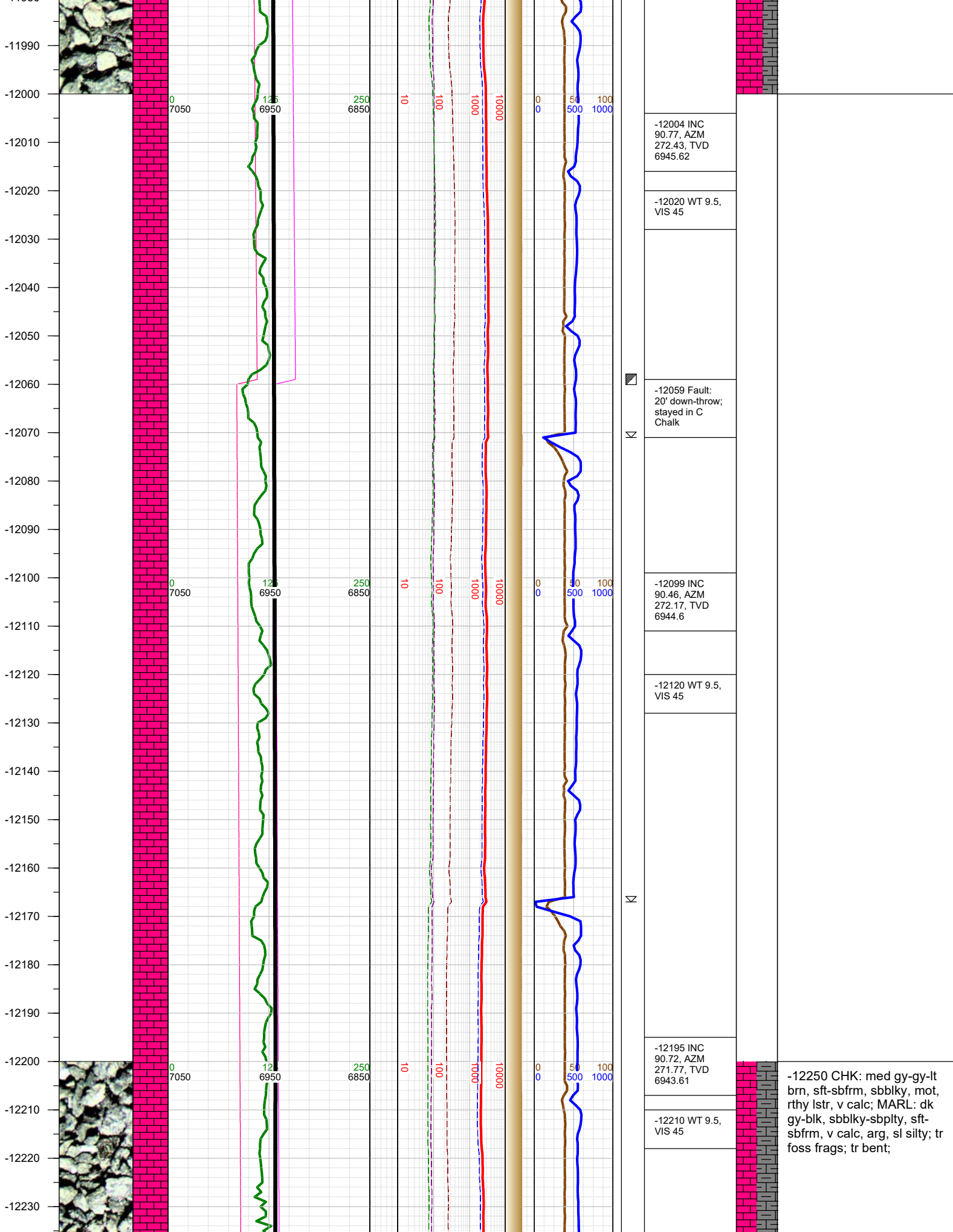

-12240
-12250
-12260
-12270
-12280
-12290
-12300
-12310
-12320
-12330
-12340
-12350
-12360
-12370
-12380
-12390
-12400
-12410
-12420
-12430
-12440
-12450
-12460
-12470
-12480
-12490

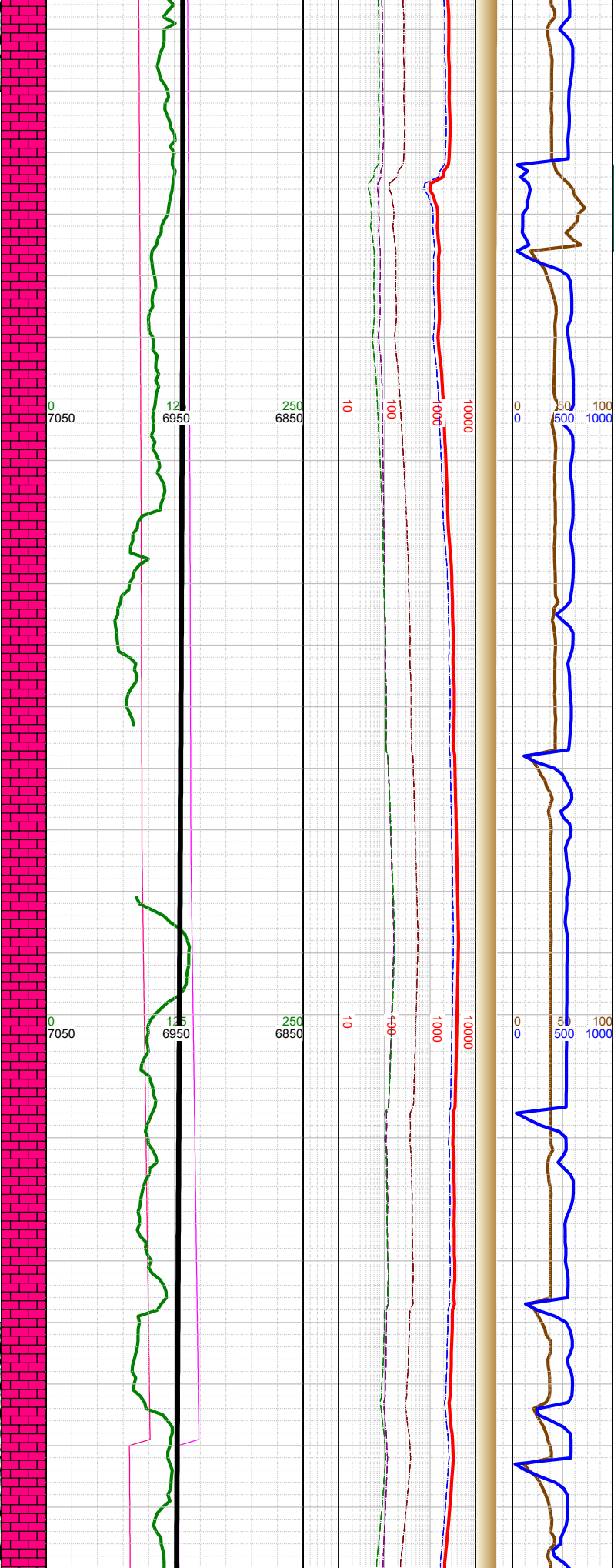
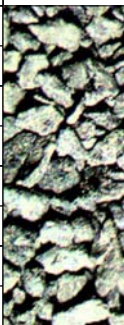
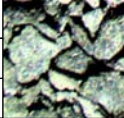

K
K
K

| | |
|--|--|
| -12290 INC 88.91, AZM 271.15, TVD 6943.92 | |
| -12310 WT 9.5, VIS 45 | |
| -12385 INC 88.56, AZM 270.71, TVD 6946.01 | |
| -12400 WT 9.5, VIS 45 | |
| -12469 Fault: 16' down-throw; stayed in C Chalk | |
| -12481 INC 88.56, AZM 270.32, TVD | |



-12500 CHK: med gy-gy-lt
brn, sft-sbfrm, sbbkly, mot,
rthy lstr, v calc; MARL: dk
gy-blk, sbbkly-sbplty, sft-
sbfrm, v calc, arg, sl silty; tr
foss frags; tr pyr; tr
forams;

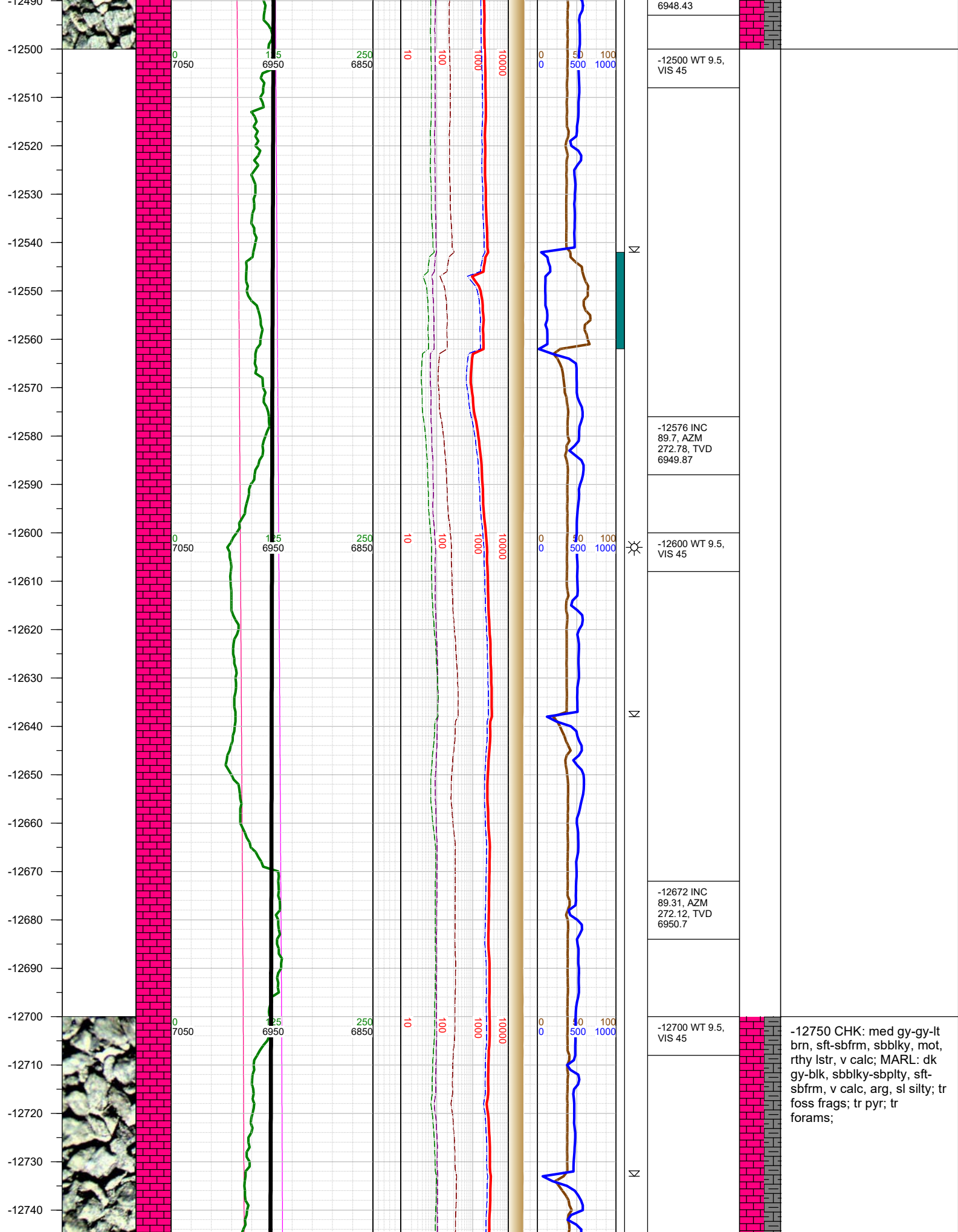

-12750
-12760
-12770
-12780
-12790
-12800
-12810
-12820
-12830
-12840
-12850
-12860
-12870
-12880
-12890
-12900
-12910
-12920
-12930
-12940
-12950
-12960
-12970
-12980
-12990

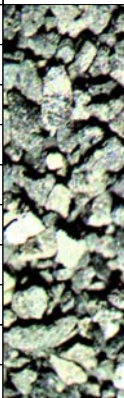

0
7050

25
6950

250
6850

10

100

1000

10000

0
0

50
500

100
1000

Σ

Σ

☀

-12767 INC
89.26, AZM
272.03, TVD
6951.88

-12800 WT 9.5,
VIS 45

-12863 INC
89.13, AZM
271.99, TVD
6953.23

-12900 WT 9.5,
VIS 45

-12958 INC
88.6, AZM
271.28, TVD
6955.11

-13000 CHK: med gy-gy-lt
brn, sft-sbfrm, sbbiky, mot,
rthy lstr, v calc; MARL: dk
gy-blk, sbbiky-sbplty, sft-
sbfrm, v calc, arg, sl silty; tr
foss frags; tr pyr; freq
forams;

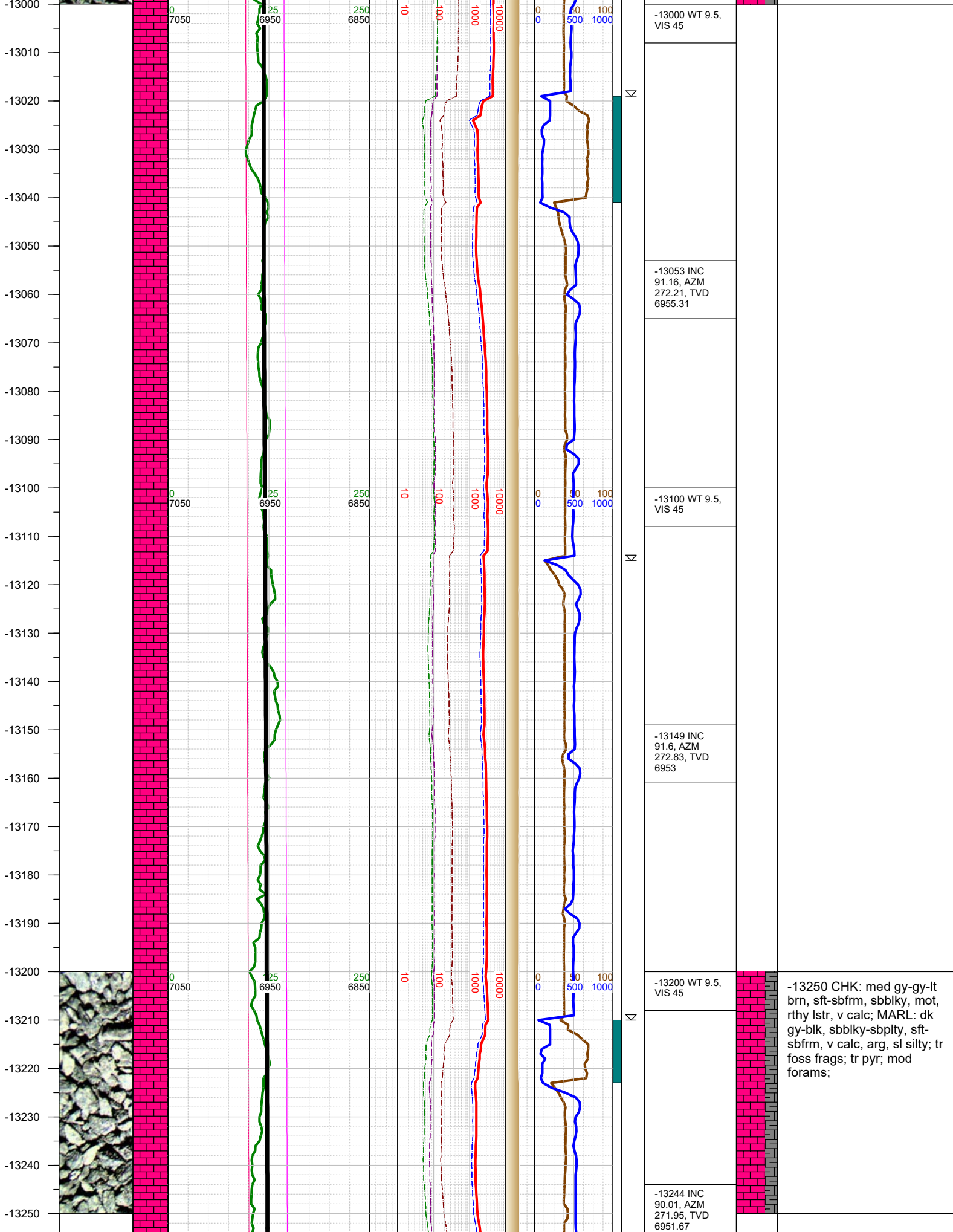

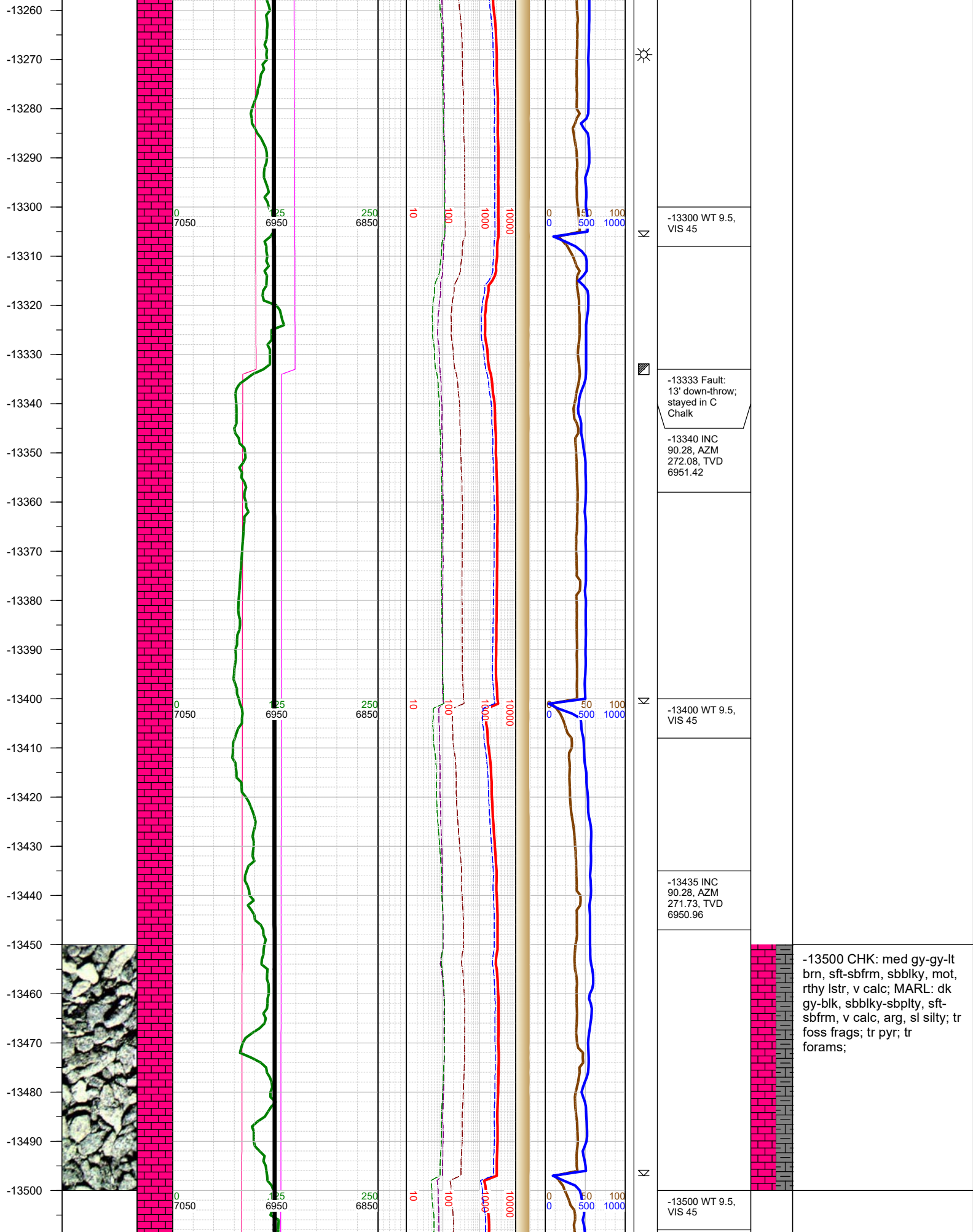

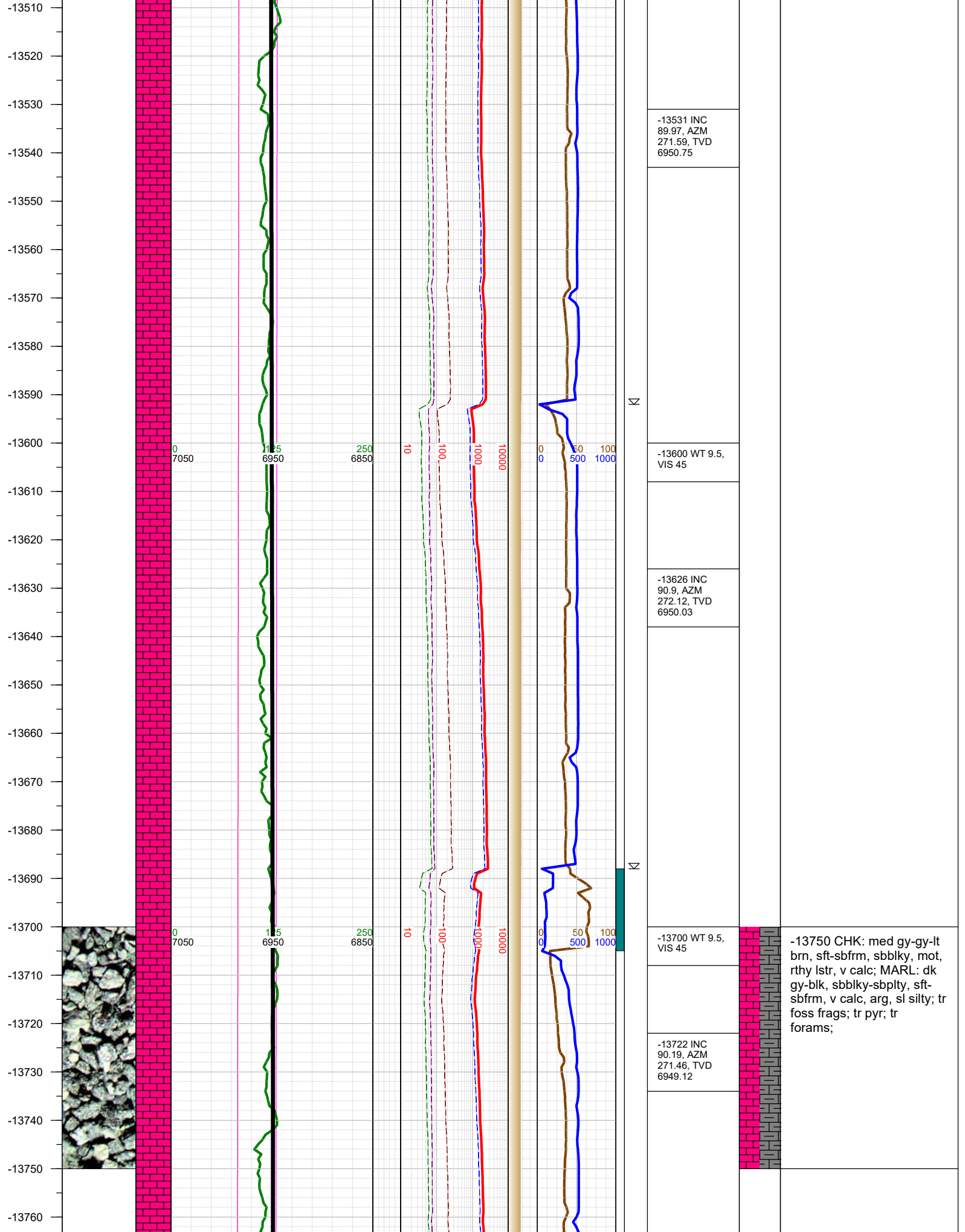

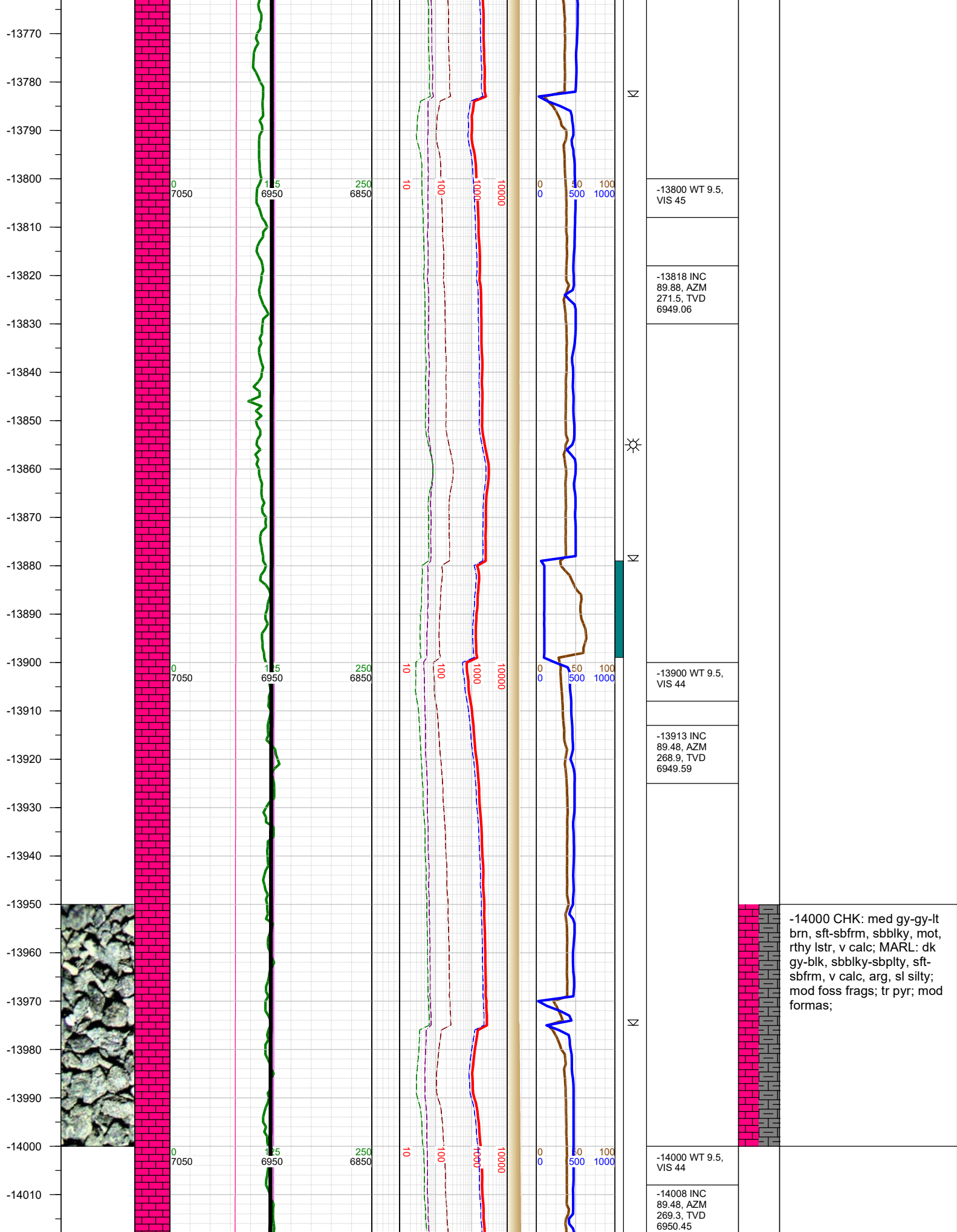

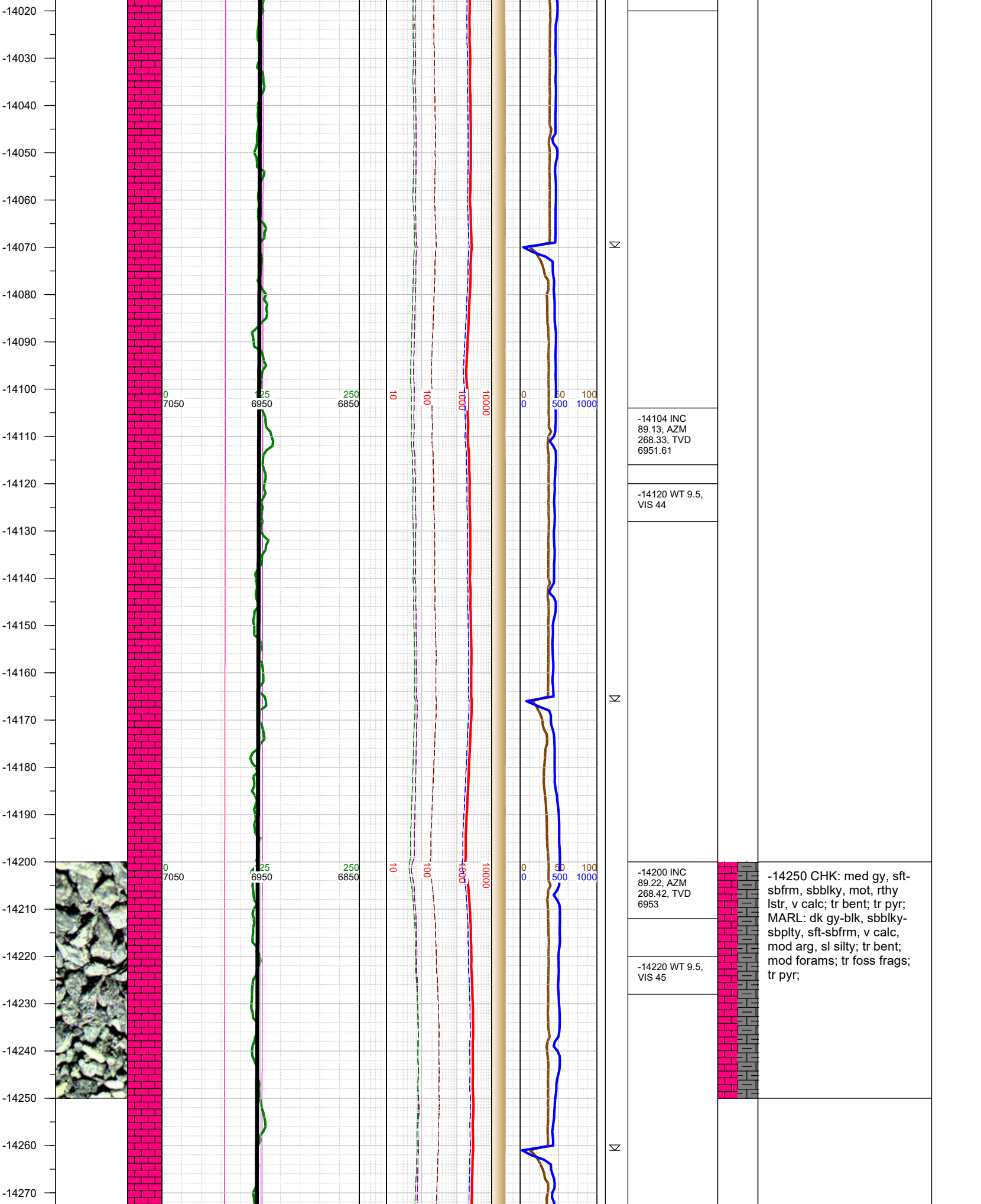

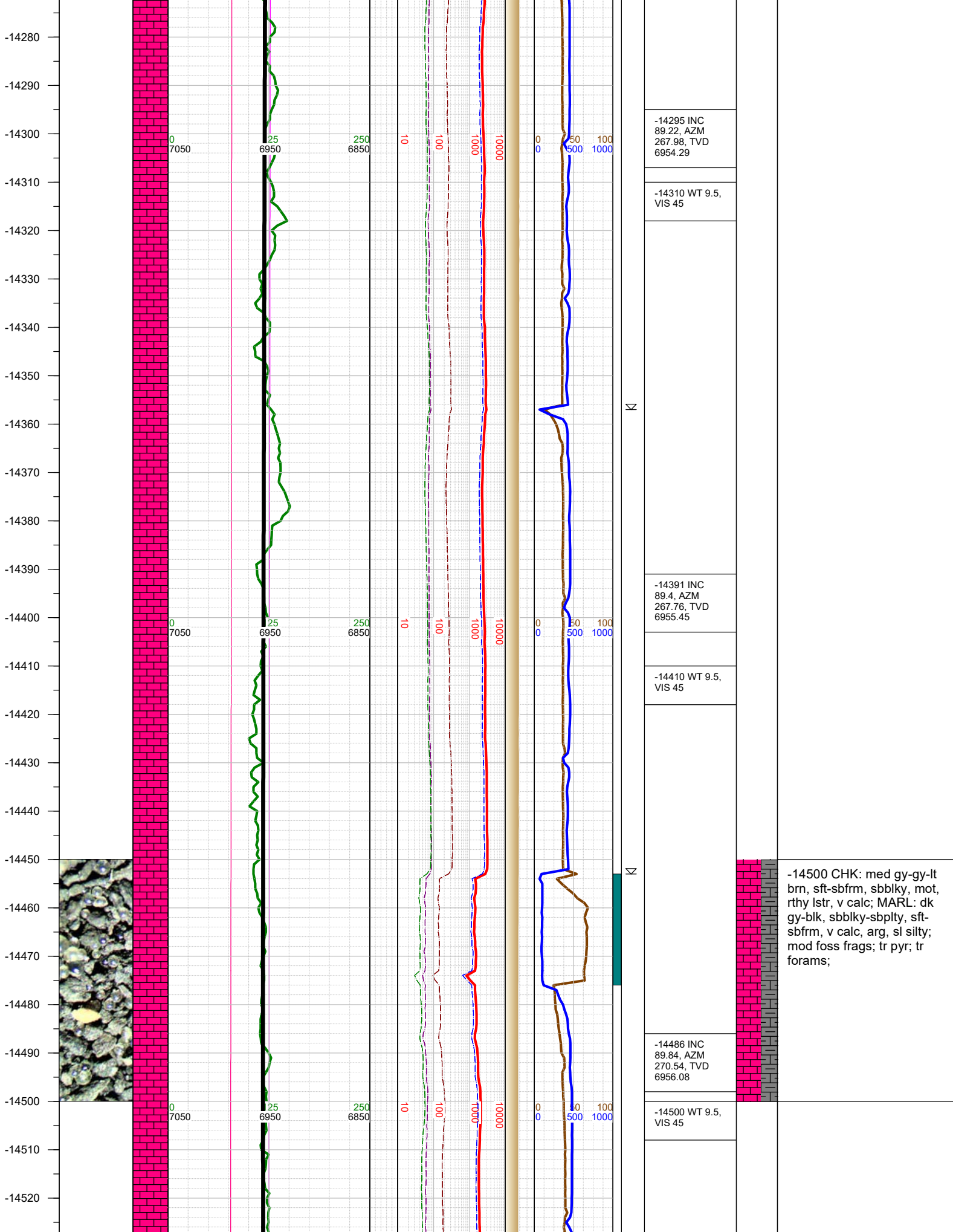

-14530
-14540
-14550
-14560
-14570
-14580
-14590
-14600
-14610
-14620
-14630
-14640
-14650
-14660
-14670
-14680
-14690
-14700
-14710
-14720
-14730
-14740
-14750
-14760
-14770
-14780

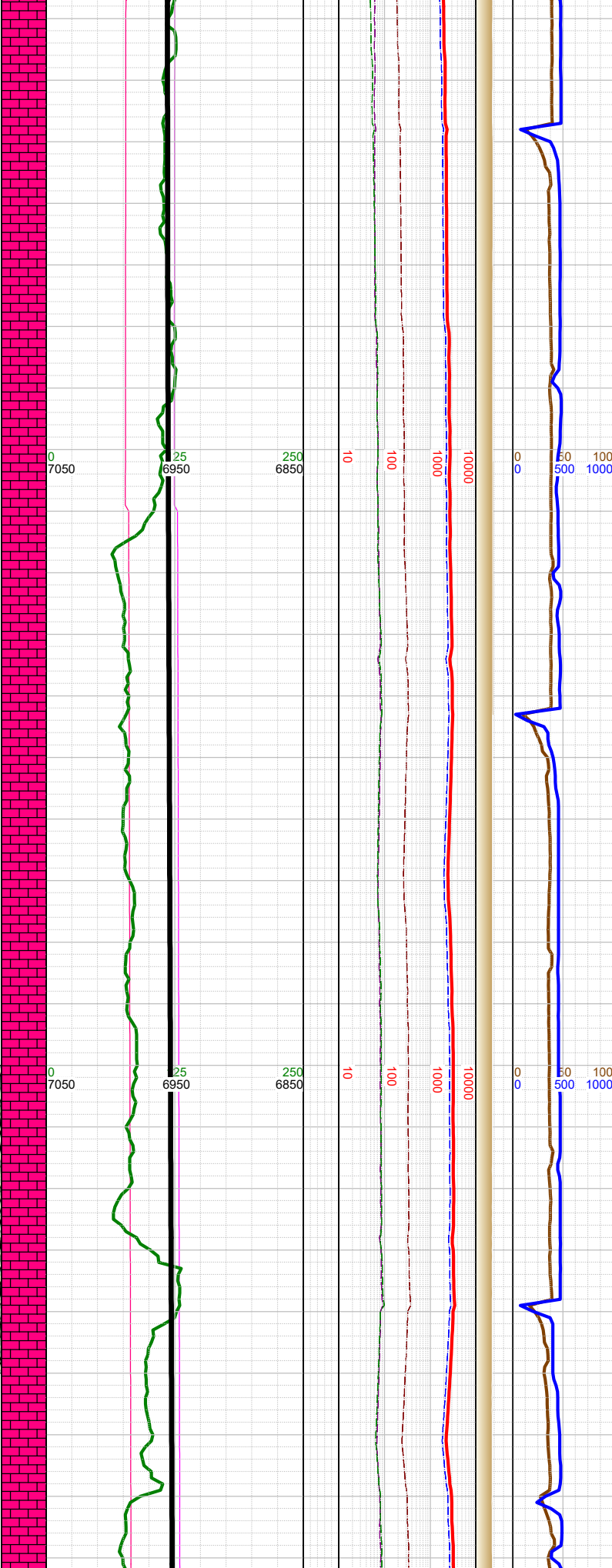
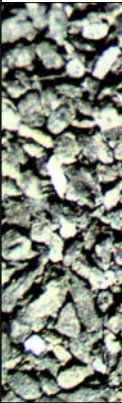

Σ
Σ
Σ
☀

-14582 INC
90.85, AZM
270.76, TVD
6955.5

-14600 WT 9.5,
VIS 45

-14609 Fault: 3'
up-throw; stayed
in C Chalk

-14678 INC
91.12, AZM
270.54, TVD
6953.85

-14700 WT 9.5,
VIS 45

-14773 INC
90.77, AZM
269.83, TVD

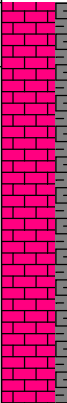

-14750 CHK: med gy-gy-lt
brn, sft-sbfrm, sbblky, mot,
rthy lstr, v calc; MARL: dk
gy-blk, sbblky-sbplty, sft-
sbfrm, v calc, arg, sl silty; tr
foss frags; tr pyr; mod
forams;

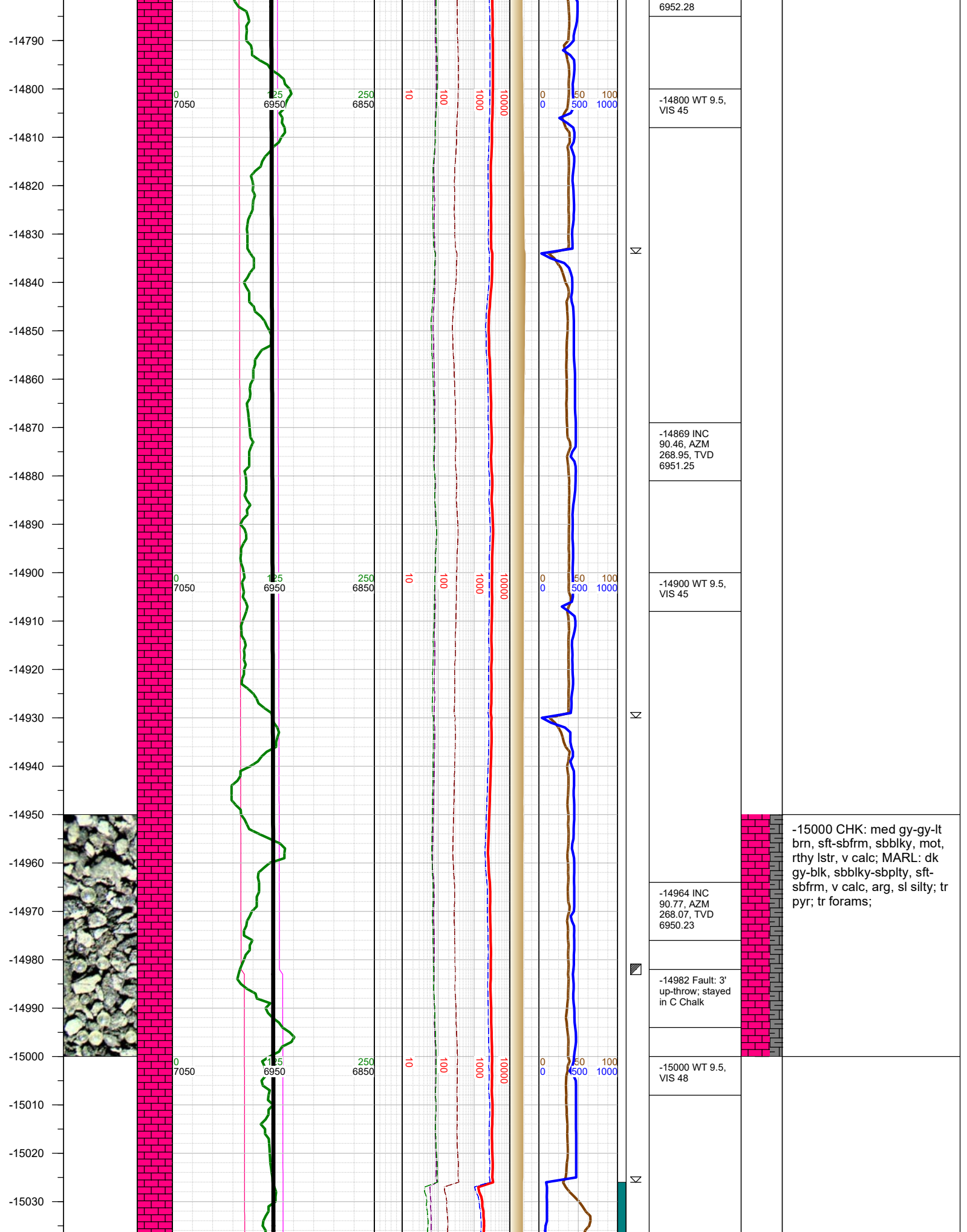

-15040
-15050
-15060
-15070
-15080
-15090
-15100
-15110
-15120
-15130
-15140
-15150
-15160
-15170
-15180
-15190
-15200
-15210
-15220
-15230
-15240
-15250
-15260
-15270
-15280
-15290

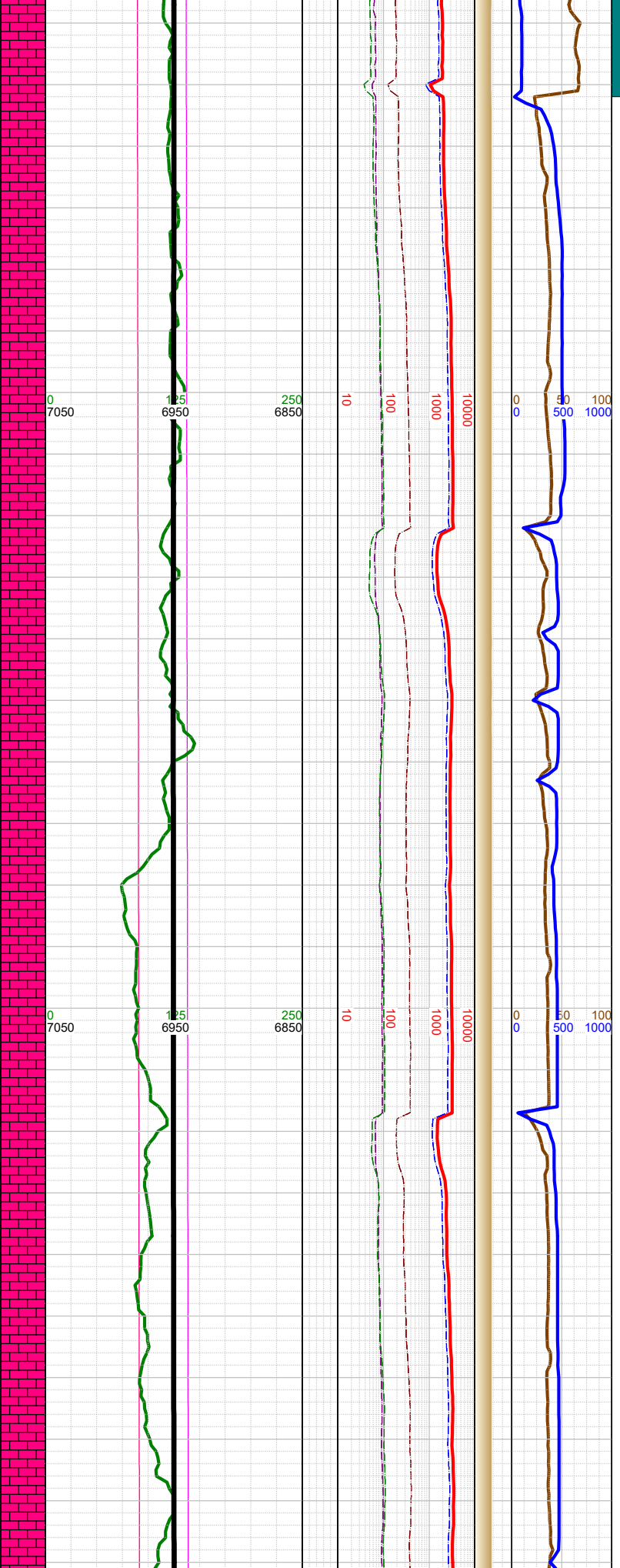

Σ

Σ

-15060 INC
89.44, AZM
271.46, TVD
6950.05

-15100 WT 9.5,
VIS 48

-15156 INC
89.93, AZM
270.62, TVD
6950.58

-15200 WT 9.5,
VIS 48

-15251 INC
90.41, AZM
270.18, TVD
6950.3

-15250 CHK: med gy-gy-lt
brn, sft-sbfrm, sbblky, mot,
rthy lstr, v calc; MARL: dk
gy-blk, sbblky-sbplty, sft-
sbfrm, v calc, arg, sl silty; tr
pyr; tr forams; tr foss
frags;

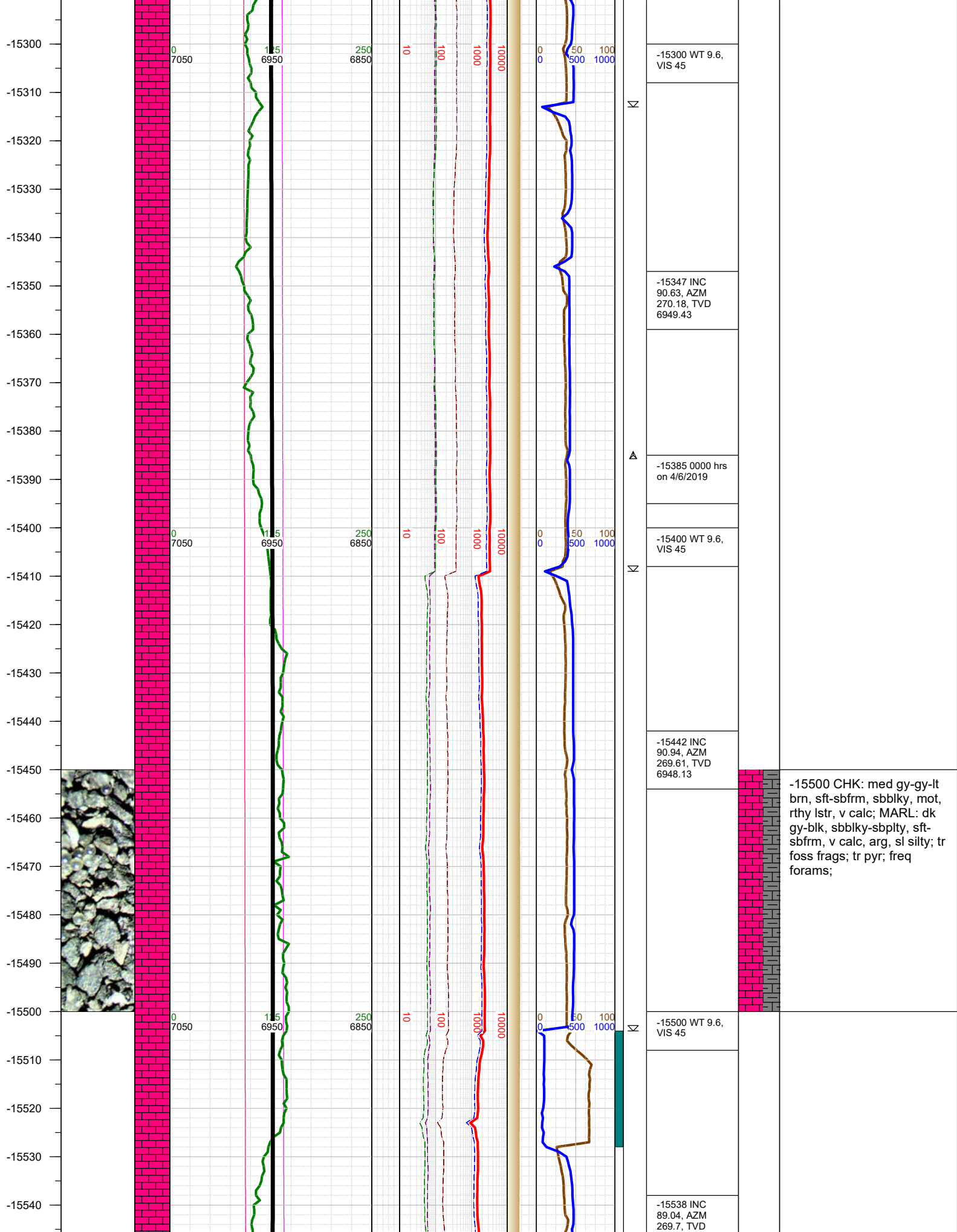

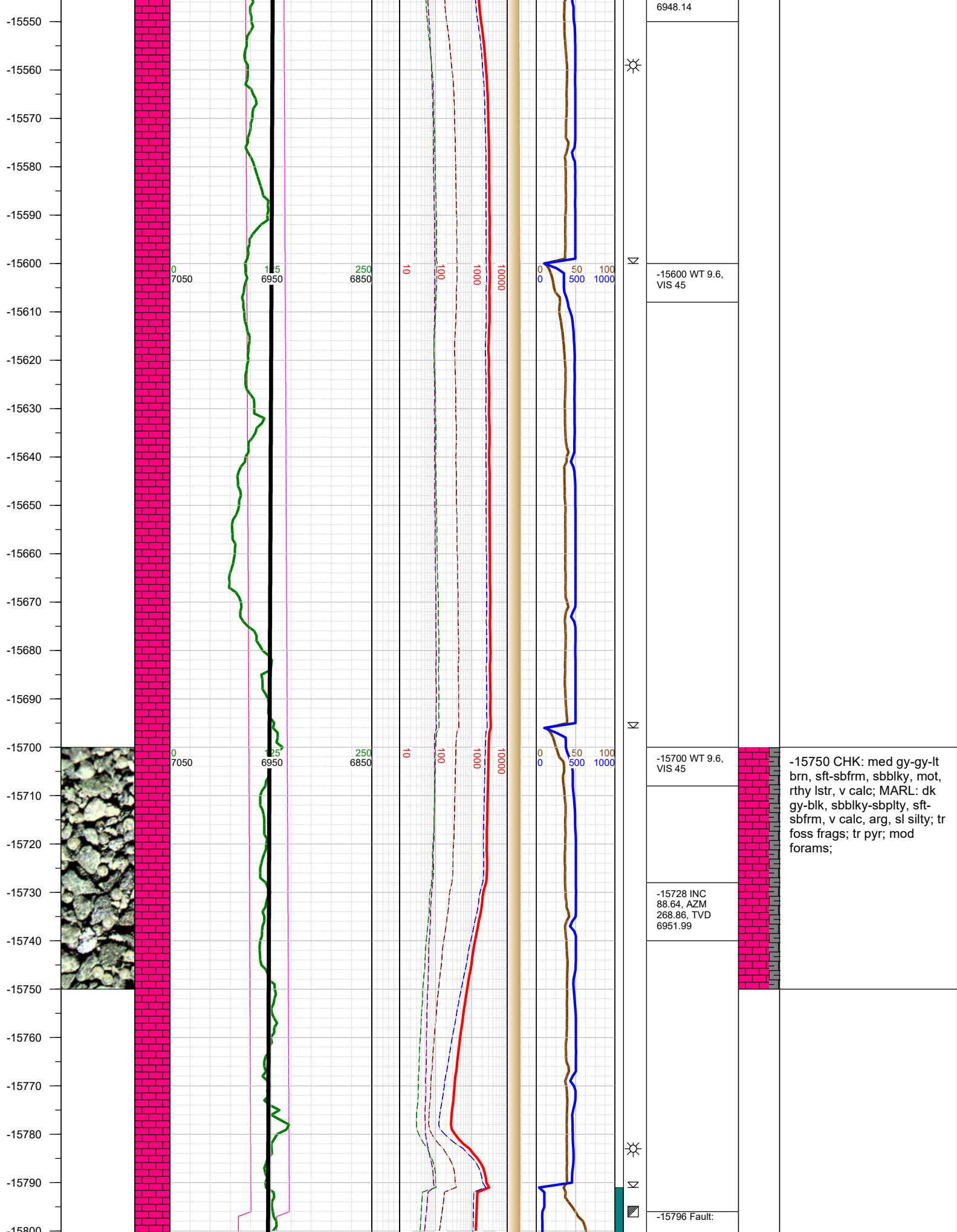

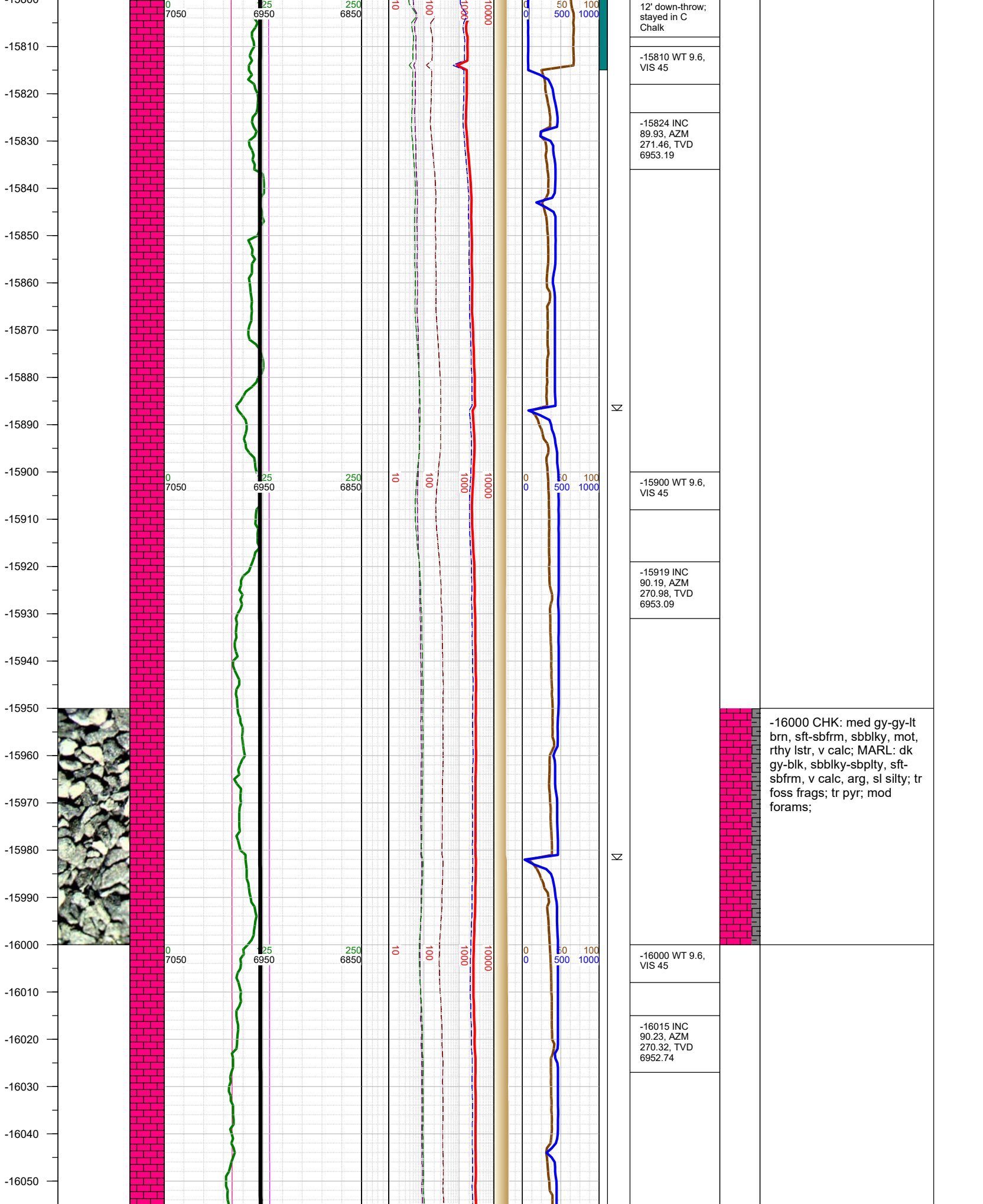

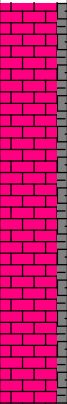
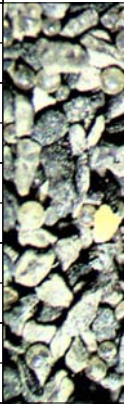
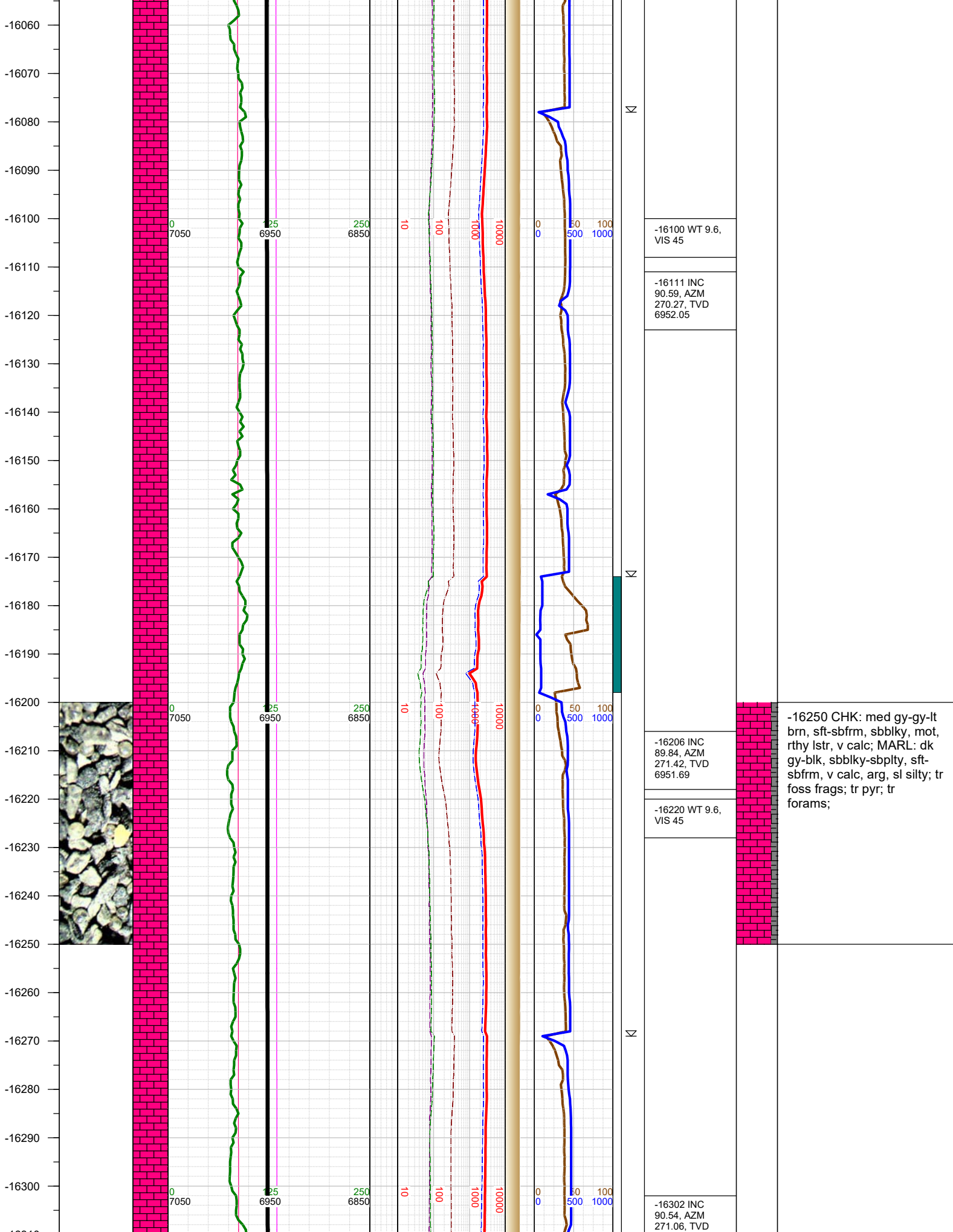

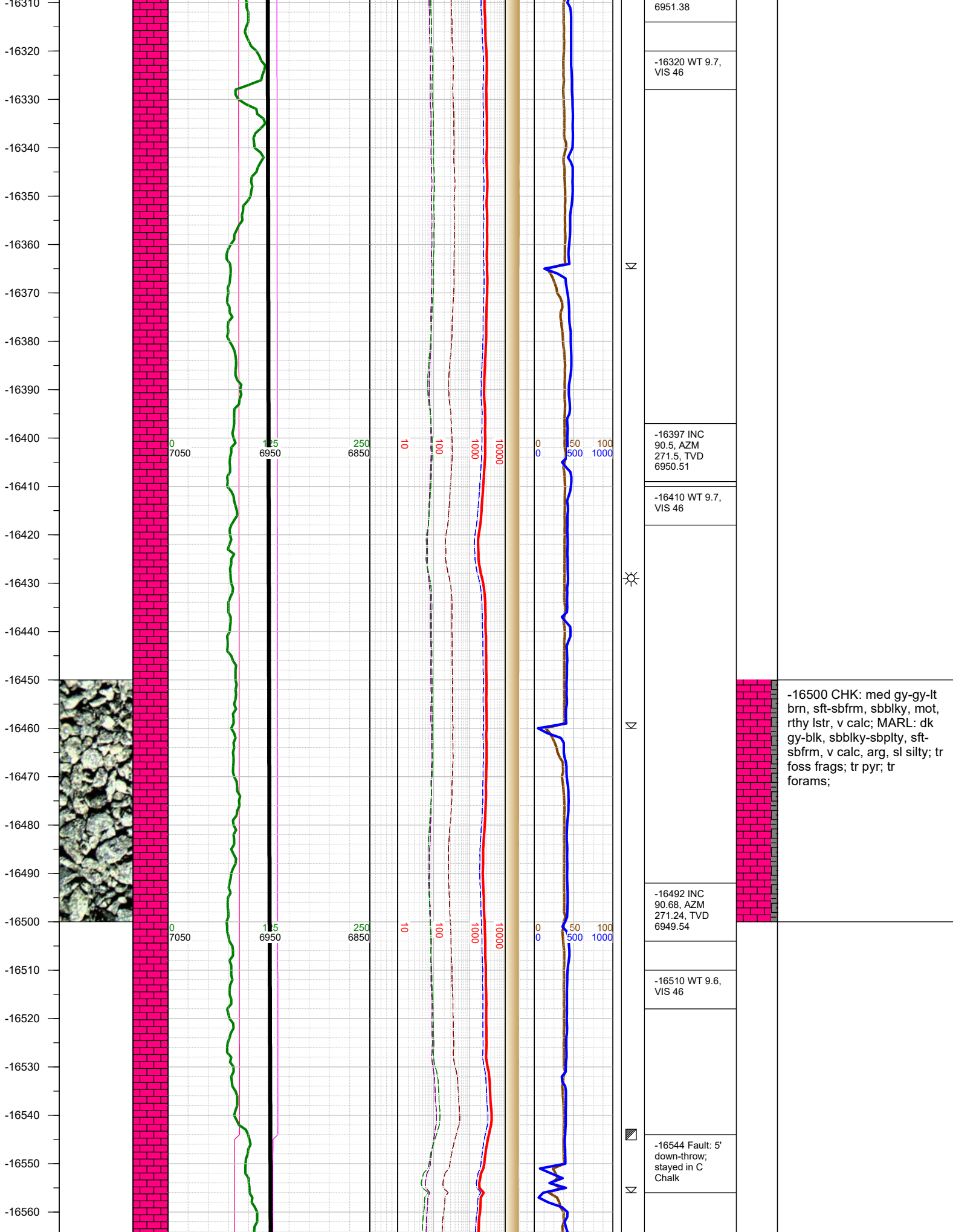

-16570
-16580
-16590
-16600
-16610
-16620
-16630
-16640
-16650
-16660
-16670
-16680
-16690
-16700
-16710
-16720
-16730
-16740
-16750
-16760
-16770
-16780
-16790
-16800
-16810

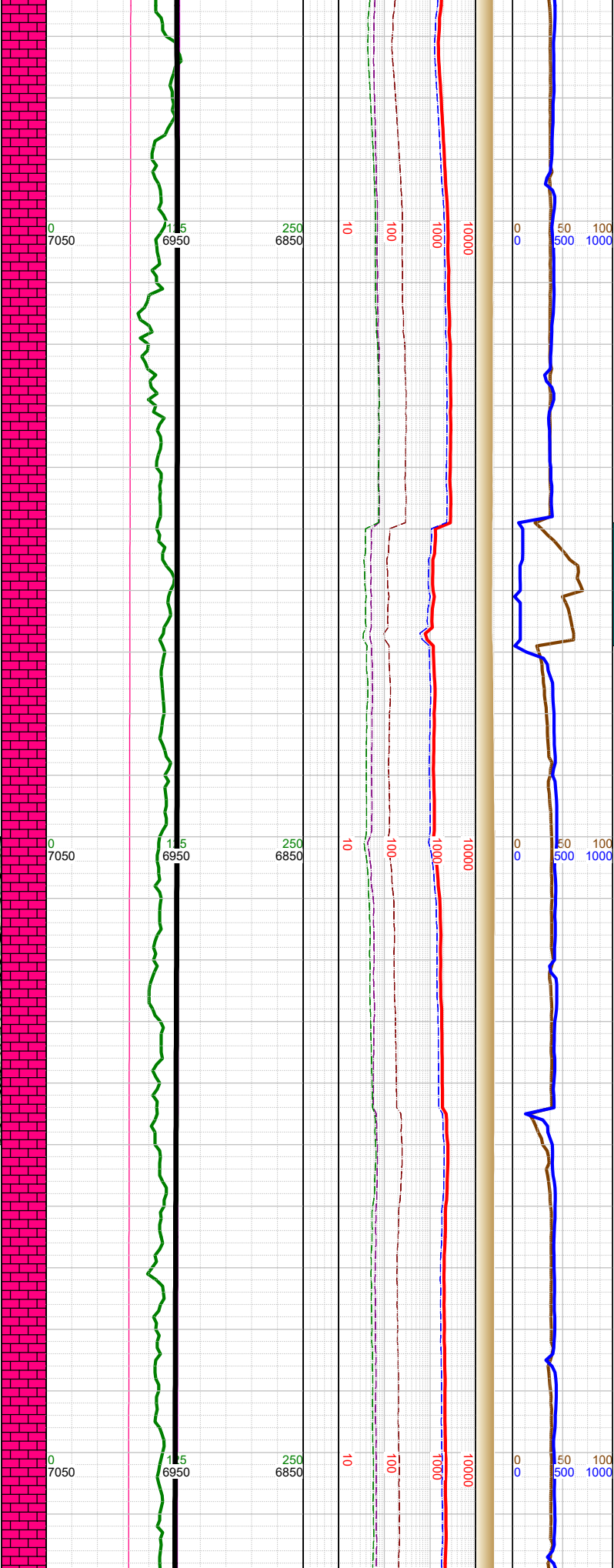
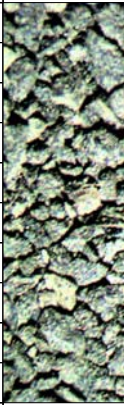

-16588 INC
91.12, AZM
270.01, TVD
6948.03

-16600 WT 9.6,
VIS 46

-16684 INC
88.82, AZM
271.99, TVD
6948.08

-16700 WT 9.6,
VIS 45

-16779 INC
89.48, AZM
271.9, TVD
6949.49

-16800 WT 9.6,
VIS 45

-16750 CHK: med gy-gy-lt
brn, sft-sbfrm, sbblky, mot,
rthy lstr, v calc; MARL: dk
gy-blk, sbblky-sbplty, sft-
sbfrm, v calc, arg, sl silty; tr
pyr; tr foss frags;

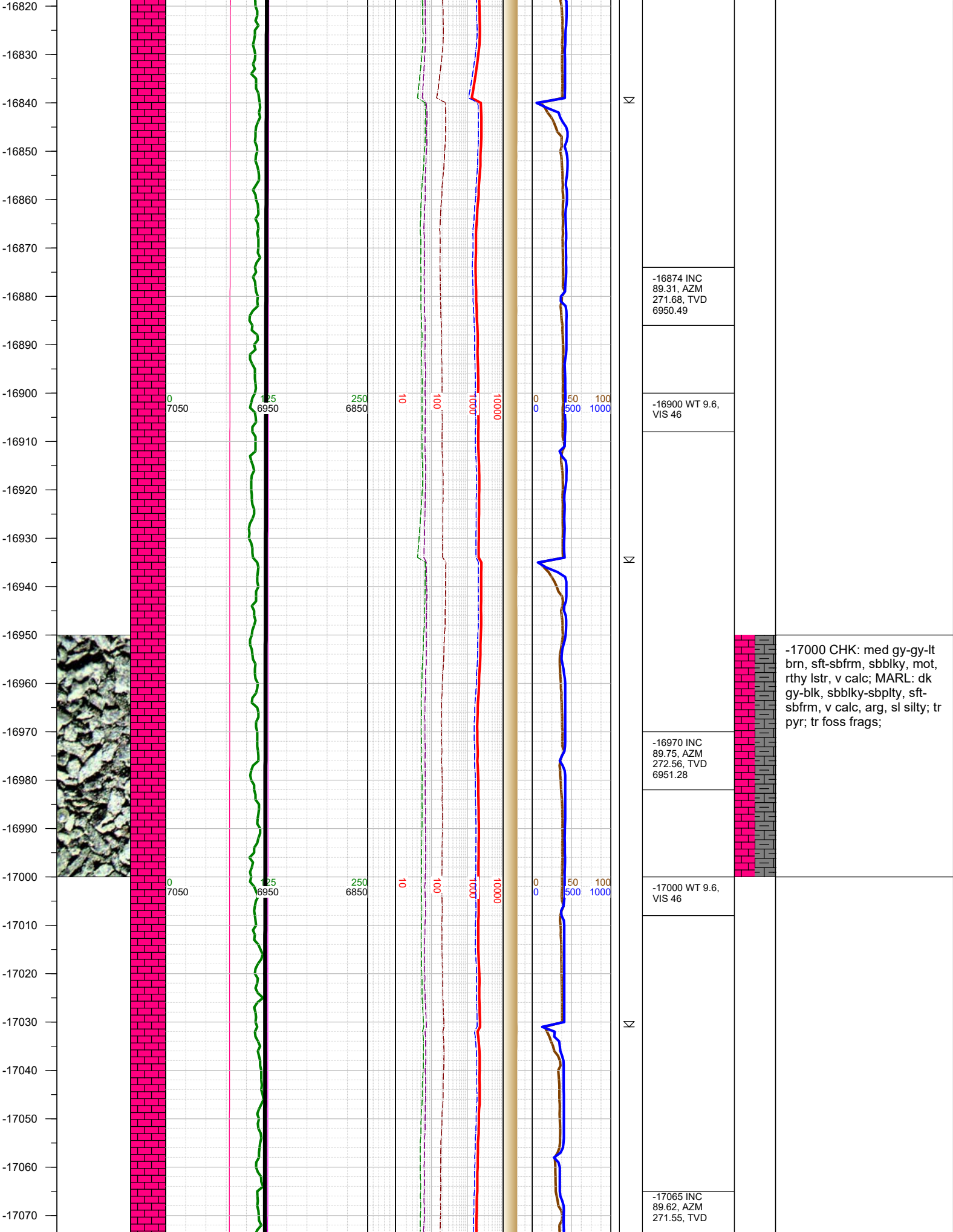

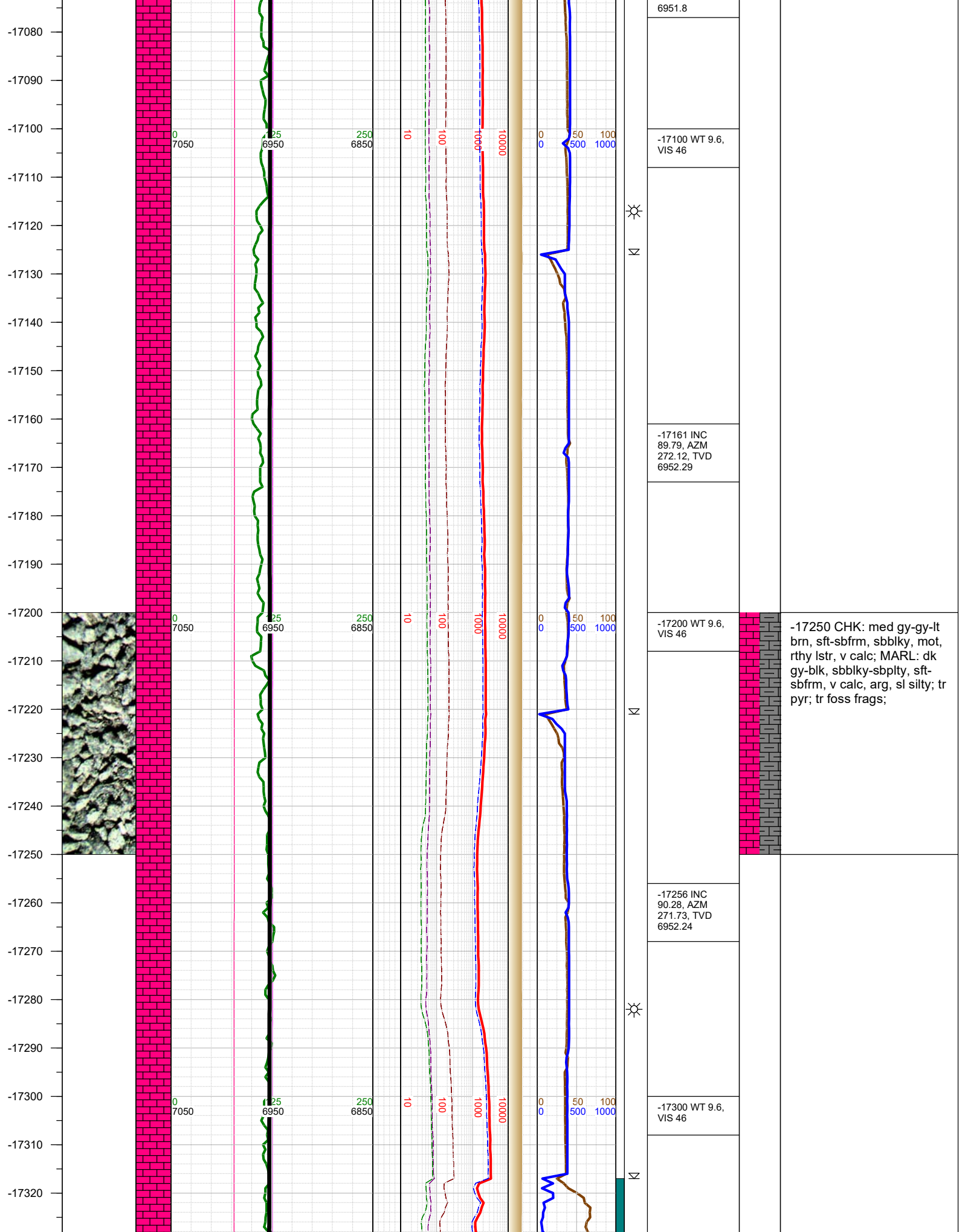

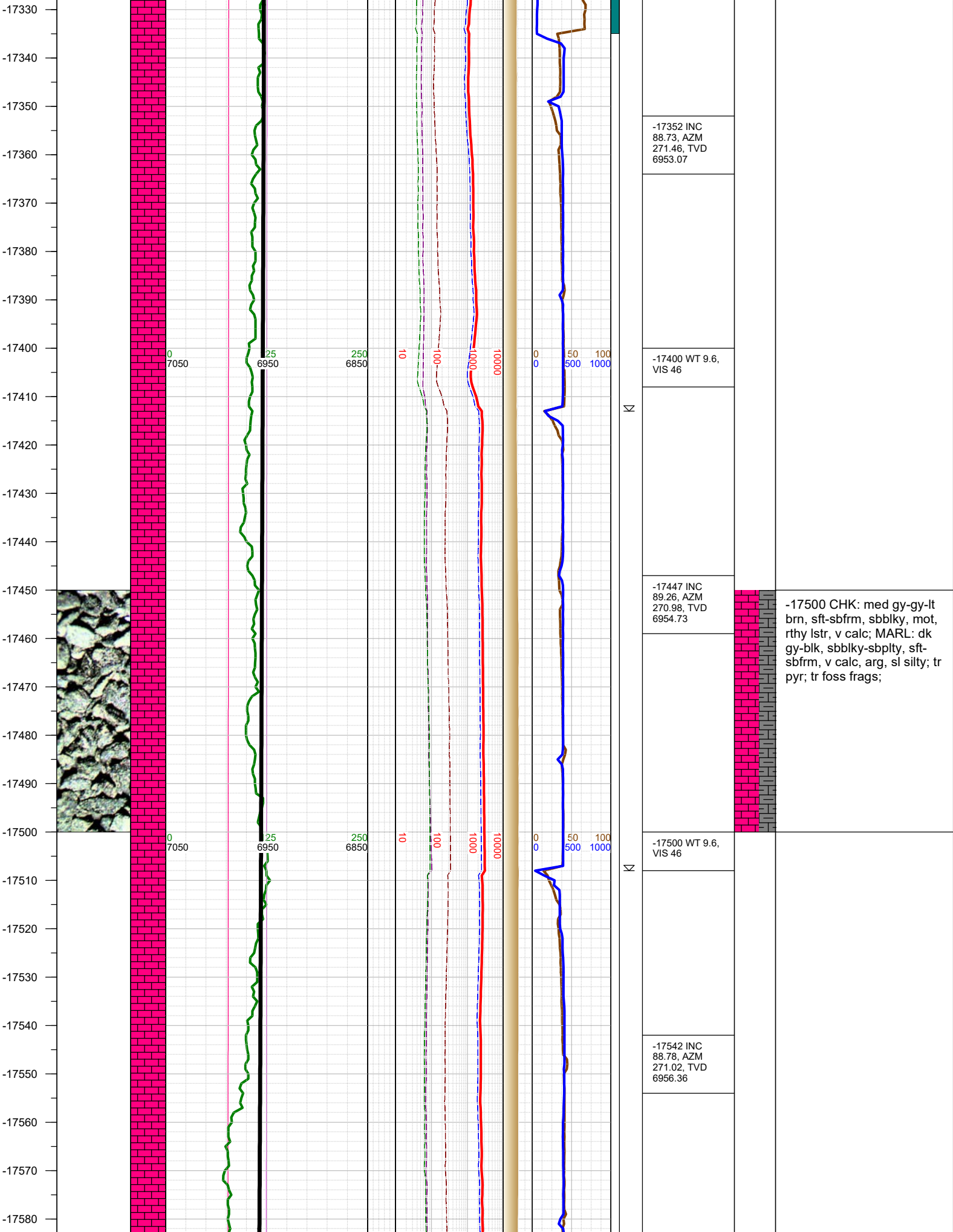

-17500 CHK: med gy-gy-lt
brn, sft-sbfrm, sbblky, mot,
rthy lstr, v calc; MARL: dk
gy-blk, sbblky-sbplty, sft-
sbfrm, v calc, arg, sl silty; tr
foss frags;

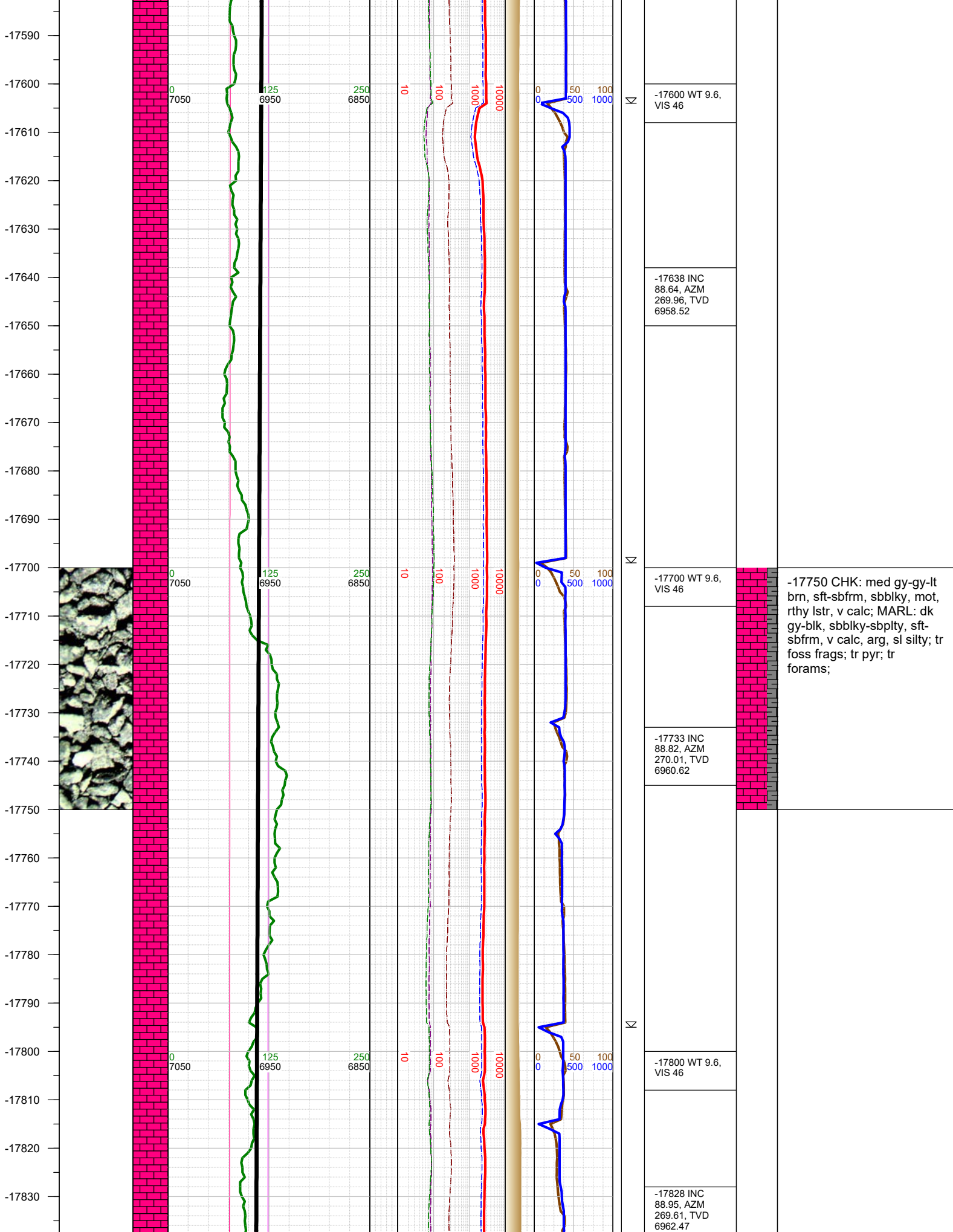

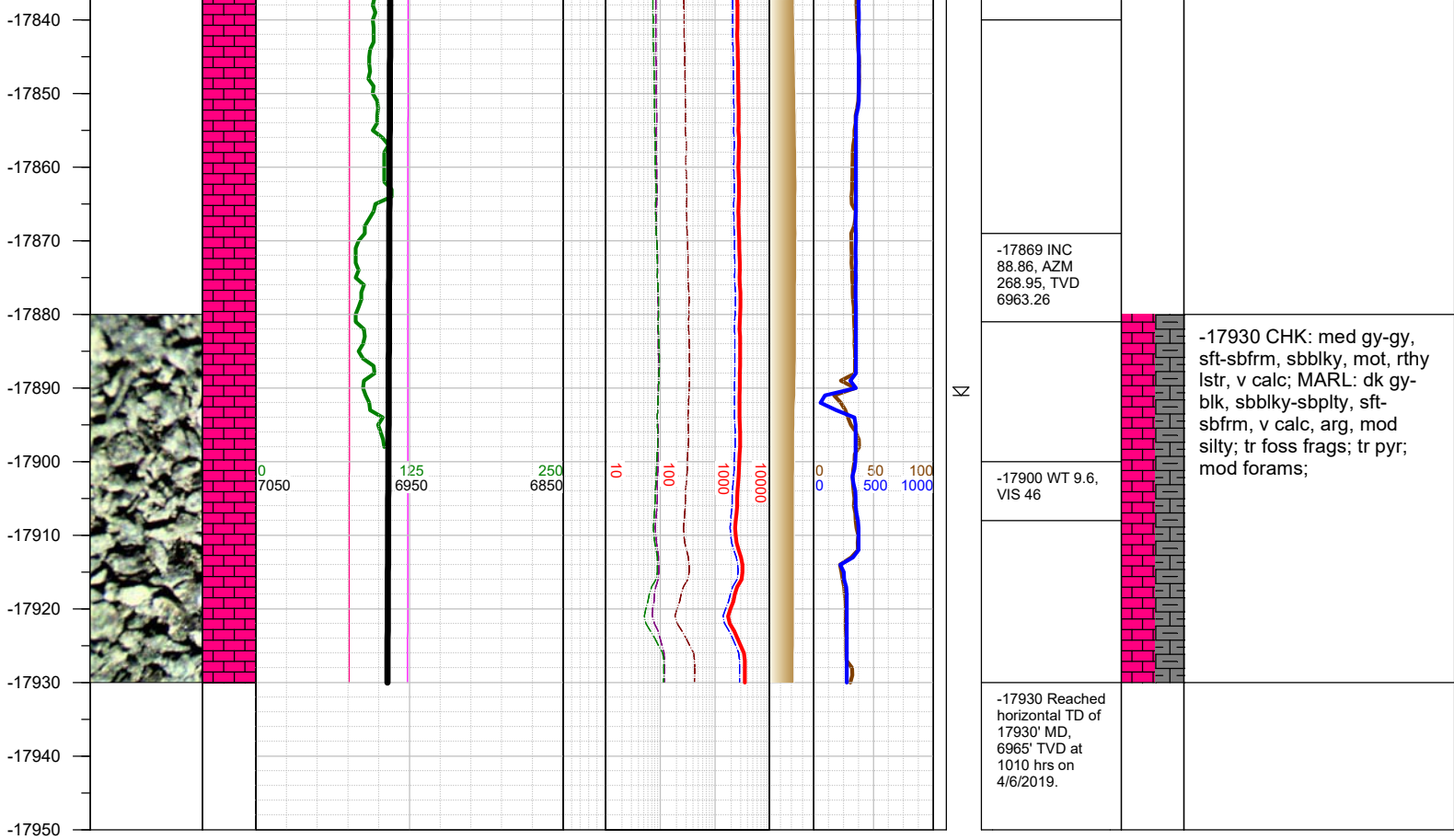

TOTAL DEPTH = 17930'

Thank you for using Earth Science Agency