

RECEIVED

EXHIBIT "A"

MAR 2 1982

Location and
Elevation Plat

00575279



0' 50' 100'

SCALE IN FEET

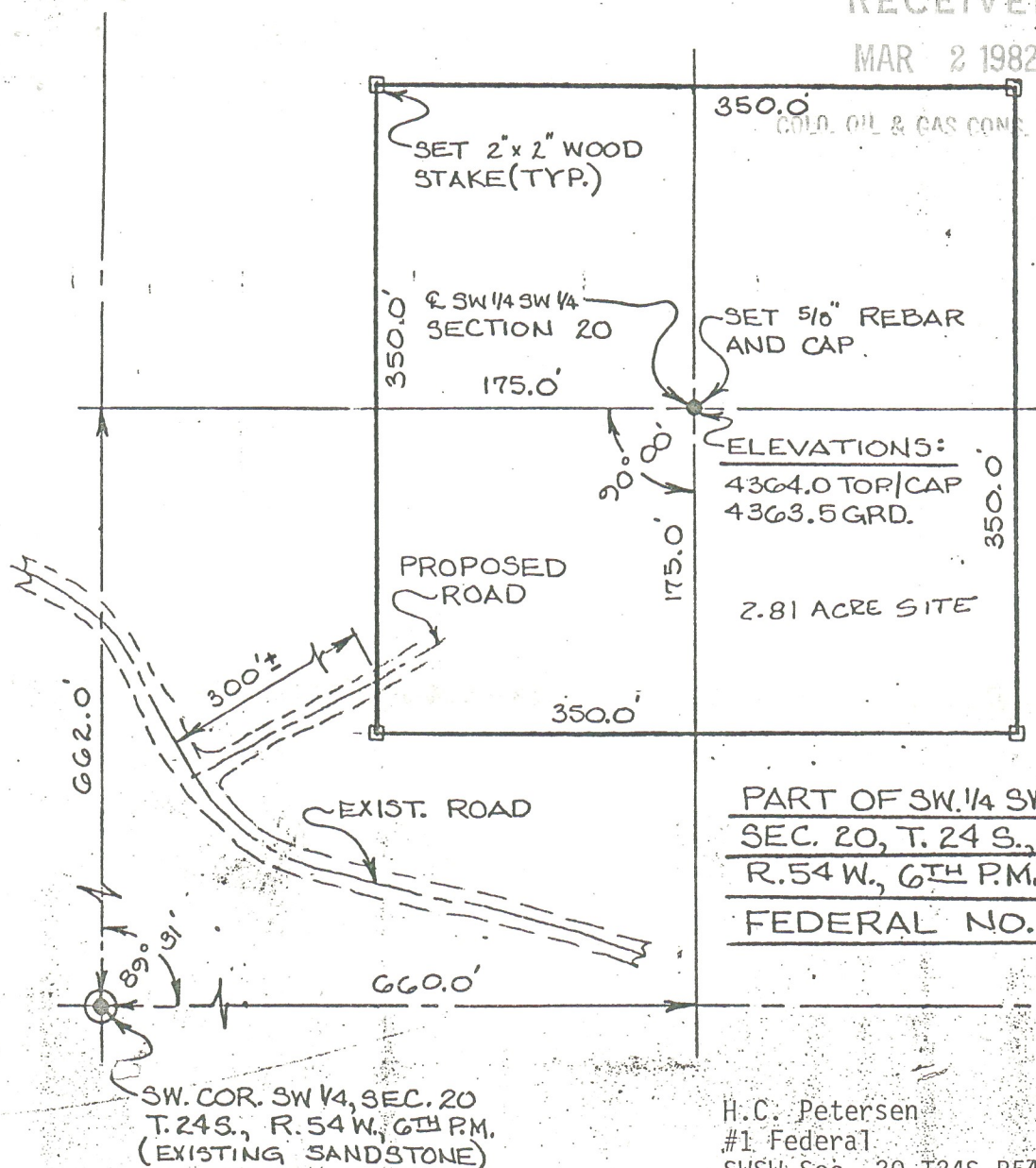
BEST IMAGE
AVAILABLE

PART OF SW. 1/4 SW. 1/4
SEC. 20, T. 24 S.,
R. 54 W., 6TH P.M.
FEDERAL NO. 1

H.C. Petersen
#1 Federal
SWSW Sec. 20 T24S R54W
662' FSL & 660' FWL
Otero County, Colorado

WELL LOCATION

1"=100' (FEDERAL WELL NO. 1)

CERTIFICATE OF WELL LOCATION

February 1, 1982

I, PHILIP L. PETERSEN, a Registered Land Surveyor in the State of Colorado, do hereby certify that on January 28, 1982 the hereon shown centerline of the SW 1/4 SW 1/4 of Sec. 20, T. 24 S., R. 54 W., 6th P.M., Otero County, Colorado was located by me; that this plat was prepared under my supervision and accurately represents the survey made.

*** *Philip L. Petersen*
PHILIP L. PETERSEN
Registered Land Surveyor

Petersen & Strain Surveying, Inc.
12 West Sixth Street
La Junta, Colorado 81050