

TABLE 1
GROUNDWATER ANALYTICAL RESULTS

KARCH BLUE DD 30-3J FLOW LINE - SOUTH
COGCC REMEDIATION #8110
WELD COUNTY, COLORADO
NOBLE ENERGY, INC.

Monitoring Well	Date	Depth to Water (feet btoc)	Relative Groundwater Elevation (feet)	Benzene (µg/L)	Toluene (µg/L)	Ethylbenzene (µg/L)	Total Xylenes (µg/L)
MW01	10/15/2013	4.30	90.54	1.08	1.21	43.8	60.9
	1/30/2014	4.95	89.89	<1.0	<1.0	9.22	<1.0
	4/30/2014	3.90	90.94	<1.0	<1.0	6.4	<1.0
	7/25/2014	4.18	90.66	<1.0	<1.0	<1.0	<1.0
	10/22/2014	4.75	90.09	<1.0	<1.0	1.1	<1.0
	1/30/2015	4.65	90.19	<1.0	<1.0	2.4	<1.0
	4/13/2015	3.82	91.02	<1.0	<1.0	1.2	<1.0
	7/29/2015	3.63	91.21	<1.0	<1.0	<1.0	<1.0
	10/26/2015	3.50	91.34	<1.0	<1.0	1.2	<1.0
	1/25/2016	2.81	92.03	<1.0	<1.0	<1.0	<1.0
	4/29/2016	1.28	93.56	<1.0	<1.0	<1.0	<1.0
	8/25/2016	3.42	91.42	<1.00	<1.00	<1.00	<1.00
	10/27/2016	3.10	91.74	<1.00	<1.00	<1.00	<1.00
	1/27/2017	2.61	92.23	<1.00	<1.00	<1.00	<1.00
	4/28/2017	2.50	92.34	<1.00	<1.00	<1.00	<1.00
	8/15/2017	2.80	92.04	<1.00	<1.00	<1.00	<1.00
	10/30/2017	2.60	92.24	<1.00	<1.00	<1.00	<1.00
	1/31/2018	2.45	92.39	<1.00	<1.00	<1.00	<1.00
	4/16/2018	2.40	92.44	<1.00	<1.00	<1.00	<1.00
	7/20/2018	2.56	92.28	<1.00	<1.00	<1.00	<1.00
MW02	10/15/2013	4.05	90.55	<1.0	<1.0	<1.0	<1.0
	1/30/2014	4.62	89.98	<1.0	<1.0	<1.0	<1.0
	4/30/2014	3.65	90.95	<1.0	<1.0	<1.0	<1.0
	7/25/2014	3.96	90.64	<1.0	<1.0	<1.0	<1.0
	10/22/2014	4.50	90.10	<1.0	<1.0	<1.0	<1.0
	1/30/2015	4.32	90.28	<1.0	<1.0	<1.0	<1.0
	4/13/2015	3.52	91.08	<1.0	<1.0	<1.0	<1.0
	7/29/2015	--	--	Removed from monitoring program			
MW03	10/15/2013	4.45	90.49	<1.0	<1.0	<1.0	<1.0
	1/30/2014	5.00	89.94	<1.0	<1.0	<1.0	<1.0
	4/30/2014	4.02	90.92	<1.0	<1.0	<1.0	<1.0
	7/25/2014	4.32	90.62	<1.0	<1.0	<1.0	<1.0
	10/22/2014	4.90	90.04	<1.0	<1.0	<1.0	<1.0
	1/30/2015	4.66	90.28	<1.0	<1.0	<1.0	<1.0
	4/13/2015	3.89	91.05	<1.0	<1.0	<1.0	<1.0
	7/29/2015	--	--	Removed from monitoring program			

TABLE 1
GROUNDWATER ANALYTICAL RESULTS

KARCH BLUE DD 30-3J FLOW LINE - SOUTH
COGCC REMEDIATION #8110
WELD COUNTY, COLORADO
NOBLE ENERGY, INC.

Monitoring Well	Date	Depth to Water (feet btoc)	Relative Groundwater Elevation (feet)	Benzene (µg/L)	Toluene (µg/L)	Ethylbenzene (µg/L)	Total Xylenes (µg/L)
MW04	10/15/2013	4.56	90.50	177	1.53	159	240
	1/30/2014	5.12	89.94	101	<1.0	81.2	44.7
	4/30/2014	4.18	90.88	102	<1.0	64.6	108
	7/25/2014	4.51	90.55	48.9	<1.0	78.0	67.8
	10/22/2014	4.97	90.09	39.8	<1.0	34.4	39.7
	1/30/2015	4.85	90.21	44.5	<1.0	20.4	41.1
	4/13/2015	4.04	91.02	54.6	<1.0	35.3	44.3
	7/29/2015	3.87	91.19	33.3	<1.0	47.7	5.0
	10/26/2015	3.80	91.26	6.6	<1.0	7.9	<1.0
	1/25/2016	3.05	92.01	25.7	<1.0	33.6	2.2
	4/29/2016	1.52	93.54	24.6	<1.0	58.5	11.8
	8/25/2016	3.67	91.39	31.0	<1.00	35.3	11.1
	10/27/2016	3.38	91.68	15.8	<1.00	30.3	5.08
	1/27/2017	2.92	92.14	25.0	<1.00	37.3	8.61
	4/28/2017	2.70	92.36	36.1	<1.00	45.6	13.2
	8/15/2017	3.00	92.06	20.7	<1.00	31.2	7.8
	10/30/2017	2.82	92.24	17.0	<1.00	34.6	<1.00
	1/31/2018	2.63	92.43	17.6	<1.00	41.5	2.33
	4/16/2018	2.65	92.41	10.2	<1.00	14.4	<1.00
	7/20/2018	2.82	92.24	15.9	<1.00	36.8	4.11
MW05	10/15/2013	4.83	90.37	<1.0	<1.0	<1.0	<1.0
	1/30/2014	5.40	89.80	<1.0	<1.0	<1.0	<1.0
	4/30/2014	4.43	90.77	<1.0	<1.0	<1.0	<1.0
	7/25/2014	4.79	90.41	<1.0	<1.0	<1.0	<1.0
	10/22/2014	5.15	90.05	<1.0	<1.0	<1.0	<1.0
	1/30/2015	5.05	90.15	<1.0	<1.0	<1.0	<1.0
	4/13/2015	4.31	90.89	<1.0	<1.0	<1.0	<1.0
	7/29/2015	4.13	91.07	<1.0	<1.0	<1.0	<1.0
	10/26/2015	4.01	91.19	<1.0	<1.0	<1.0	<1.0
	1/25/2016	3.28	91.92	<1.0	<1.0	<1.0	<1.0
	4/29/2016	1.82	93.38	<1.0	<1.0	<1.0	<1.0
	8/25/2016	3.90	91.30	<1.00	<1.00	<1.00	<1.00
	10/27/2016	3.60	91.60	<1.00	<1.00	<1.00	<1.00
	1/27/2017	3.20	92.00	<1.00	<1.00	<1.00	<1.00
	4/28/2017	2.95	92.25	<1.00	<1.00	<1.00	<1.00
	8/15/2017	3.20	92.00	<1.00	<1.00	<1.00	<1.00
	10/30/2017	3.07	92.13	<1.00	<1.00	<1.00	<1.00
	1/31/2018	3.05	92.15	<1.00	<1.00	<1.00	<1.00
	4/16/2018	2.91	92.29	<1.00	<1.00	<1.00	<1.00
	7/20/2018	3.08	92.12	<1.00	<1.00	<1.00	<1.00

TABLE 1
GROUNDWATER ANALYTICAL RESULTS

KARCH BLUE DD 30-3J FLOW LINE - SOUTH
COGCC REMEDIATION #8110
WELD COUNTY, COLORADO
NOBLE ENERGY, INC.

Monitoring Well	Date	Depth to Water (feet btoc)	Relative Groundwater Elevation (feet)	Benzene (µg/L)	Toluene (µg/L)	Ethylbenzene (µg/L)	Total Xylenes (µg/L)
MW06	10/15/2013	4.91	90.30	<1.0	1.02	<1.0	<1.0
	1/30/2014	5.26	89.95	<1.0	<1.0	<1.0	<1.0
	4/30/2014	4.45	90.76	<1.0	<1.0	<1.0	<1.0
	7/25/2014	4.78	90.43	<1.0	<1.0	<1.0	<1.0
	10/22/2014	4.95	90.26	<1.0	<1.0	<1.0	<1.0
	1/30/2015	5.97	89.24	<1.0	<1.0	<1.0	<1.0
	4/13/2015	4.35	90.86	<1.0	<1.0	<1.0	<1.0
	7/29/2015	4.18	91.03	<1.0	<1.0	<1.0	<1.0
	10/26/2015	4.04	91.17	<1.0	<1.0	<1.0	<1.0
	1/25/2016	3.30	91.91	<1.0	<1.0	<1.0	<1.0
	4/29/2016	1.78	93.43	<1.0	<1.0	<1.0	<1.0
	8/25/2016	3.92	91.29	<1.00	<1.00	<1.00	<1.00
	10/27/2016	3.63	91.58	<1.00	<1.00	<1.00	<1.00
	1/27/2017	3.25	91.96	<1.00	<1.00	<1.00	<1.00
	4/28/2017	2.95	92.26	<1.00	<1.00	<1.00	<1.00
	8/15/2017	3.22	91.99	<1.00	<1.00	<1.00	<1.00
	10/30/2017	3.08	92.13	<1.00	<1.00	<1.00	<1.00
	1/31/2018	2.90	92.31	<1.00	<1.00	<1.00	<1.00
	4/16/2018	2.94	92.27	<1.00	<1.00	<1.00	<1.00
	7/20/2018	3.11	92.10	<1.00	<1.00	<1.00	<1.00
MW07	10/15/2013	5.02	90.06	<1.0	<1.0	<1.0	<1.0
	1/30/2014	5.35	89.73	<1.0	<1.0	<1.0	<1.0
	4/30/2014	4.61	90.47	2.6	<1.0	2.0	<1.0
	7/25/2014	4.67	90.41	<1.0	<1.0	<1.0	<1.0
	10/22/2014	5.15	89.93	<1.0	<1.0	<1.0	<1.0
	1/30/2015	5.00	90.08	<1.0	<1.0	<1.0	<1.0
	4/13/2015	4.49	90.59	<1.0	<1.0	<1.0	<1.0
	7/29/2015	4.30	90.78	<1.0	<1.0	<1.0	<1.0
	10/26/2015	4.22	90.86	<1.0	<1.0	<1.0	<1.0
	1/25/2016	3.47	91.61	<1.0	<1.0	<1.0	<1.0
	4/29/2016	1.97	93.11	29.3	<1.0	1.4	<1.0
	8/25/2016	4.10	90.98	<1.00	<1.00	<1.00	<1.00
	10/27/2016	3.82	91.26	<1.00	<1.00	<1.00	<1.00
	1/27/2017	3.40	91.68	<1.00	<1.00	<1.00	<1.00
	4/28/2017	3.17	91.91	<1.00	<1.00	<1.00	<1.00
	8/15/2017	3.45	91.63	<1.00	<1.00	<1.00	<1.00
	10/30/2017	3.28	91.80	<1.00	<1.00	<1.00	<1.00
	1/31/2018	3.07	92.01	<1.00	<1.00	<1.00	<1.00
	4/16/2018	3.11	91.97	<1.00	<1.00	<1.00	<1.00
	7/20/2018	3.25	91.83	<1.00	<1.00	<1.00	<1.00

TABLE 1
GROUNDWATER ANALYTICAL RESULTS

KARCH BLUE DD 30-3J FLOW LINE - SOUTH
COGCC REMEDIATION #8110
WELD COUNTY, COLORADO
NOBLE ENERGY, INC.

Monitoring Well	Date	Depth to Water (feet btoc)	Relative Groundwater Elevation (feet)	Benzene (µg/L)	Toluene (µg/L)	Ethylbenzene (µg/L)	Total Xylenes (µg/L)
MW08	10/15/2013	4.66	90.32	<1.0	<1.0	<1.0	<1.0
	1/30/2014	5.20	89.78	<1.0	<1.0	<1.0	<1.0
	4/30/2014	4.25	90.73	<1.0	<1.0	<1.0	<1.0
	7/25/2014	4.66	90.32	<1.0	<1.0	<1.0	<1.0
	10/22/2014	4.91	90.07	<1.0	<1.0	<1.0	<1.0
	1/30/2015	4.87	90.11	<1.0	<1.0	<1.0	<1.0
	4/13/2015	4.13	90.85	<1.0	<1.0	<1.0	<1.0
	7/29/2015	3.96	91.02	<1.0	<1.0	<1.0	<1.0
	10/26/2015	3.88	91.10	<1.0	<1.0	<1.0	<1.0
	1/25/2016	3.15	91.83	<1.0	<1.0	<1.0	<1.0
	4/29/2016	1.62	93.36	<1.0	<1.0	<1.0	<1.0
	8/25/2016	3.70	91.28	<1.00	<1.00	<1.00	<1.00
	10/27/2016	3.55	91.43	<1.00	<1.00	<1.00	<1.00
	1/27/2017	3.05	91.93	<1.00	<1.00	<1.00	<1.00
	4/28/2017	2.80	92.18	<1.00	<1.00	<1.00	<1.00
	8/15/2017	3.10	91.88	<1.00	<1.00	<1.00	<1.00
	10/30/2017	2.93	92.05	<1.00	<1.00	<1.00	<1.00
	1/31/2018	2.72	92.26	<1.00	<1.00	<1.00	<1.00
	4/16/2018	2.74	92.24	<1.00	<1.00	<1.00	<1.00
	7/20/2018	2.91	92.07	<1.00	<1.00	<1.00	<1.00
MW09	10/15/2013	4.29	90.33	<1.0	<1.0	<1.0	<1.0
	1/30/2014	4.85	89.77	<1.0	<1.0	<1.0	<1.0
	4/30/2014	3.90	90.72	<1.0	<1.0	<1.0	<1.0
	7/25/2014	4.39	90.23	<1.0	<1.0	<1.0	<1.0
	10/22/2014	4.65	89.97	<1.0	<1.0	<1.0	<1.0
	1/30/2015	4.50	90.12	<1.0	<1.0	<1.0	<1.0
	4/13/2015	3.76	90.86	<1.0	<1.0	<1.0	<1.0
	7/29/2015	--	--	Removed from monitoring program			
MW10	10/15/2013	4.30	90.32	<1.0	<1.0	<1.0	<1.0
	1/30/2014	4.75	89.87	<1.0	<1.0	<1.0	<1.0
	4/30/2014	3.85	90.77	<1.0	<1.0	<1.0	<1.0
	7/25/2014	4.23	90.39	<1.0	<1.0	<1.0	<1.0
	10/22/2014	5.60	89.02	<1.0	<1.0	<1.0	<1.0
	1/30/2015	4.45	90.17	<1.0	<1.0	<1.0	<1.0
	4/13/2015	3.78	90.84	<1.0	<1.0	<1.0	<1.0
	7/29/2015	--	--	Removed from monitoring program			

TABLE 1
GROUNDWATER ANALYTICAL RESULTS

KARCH BLUE DD 30-3J FLOW LINE - SOUTH
COGCC REMEDIATION #8110
WELD COUNTY, COLORADO
NOBLE ENERGY, INC.

Monitoring Well	Date	Depth to Water (feet btoc)	Relative Groundwater Elevation (feet)	Benzene (µg/L)	Toluene (µg/L)	Ethylbenzene (µg/L)	Total Xylenes (µg/L)
MW11	10/15/2013	4.57	90.26	<1.0	<1.0	<1.0	<1.0
	1/30/2014	4.95	89.88	<1.0	<1.0	<1.0	<1.0
	4/30/2014	4.15	90.68	<1.0	<1.0	<1.0	<1.0
	7/25/2014	4.51	90.32	<1.0	<1.0	<1.0	<1.0
	10/22/2014	4.91	89.92	<1.0	<1.0	<1.0	<1.0
	1/30/2015	4.65	90.18	<1.0	<1.0	<1.0	<1.0
	4/13/2015	4.02	90.81	<1.0	<1.0	<1.0	<1.0
	7/29/2015	--	--	Removed from monitoring program			
MW12	10/15/2013	4.60	90.46	<1.0	<1.0	<1.0	<1.0
	1/30/2014	5.15	89.91	<1.0	<1.0	<1.0	<1.0
	4/30/2014	4.20	90.86	<1.0	<1.0	<1.0	<1.0
	7/25/2014	4.72	90.34	<1.0	<1.0	<1.0	<1.0
	10/22/2014	5.07	89.99	<1.0	<1.0	<1.0	<1.0
	1/30/2015	4.92	90.14	<1.0	<1.0	<1.0	<1.0
	4/13/2015	4.11	90.95	<1.0	<1.0	<1.0	<1.0
	7/29/2015	--	--	Removed from monitoring program			
CDPHE WQCC Reg 41				5.0	560	700	1,400

NOTES:

btoc - below top of casing

µg/L - micrograms per liter

< - indicates result is less than the stated laboratory reporting limit

Benzene, toluene, ethylbenzene, and total xylenes analyzed by EPA Method 8260C

BOLD indicates result exceeds the applicable standard

CDPHE WQCC Reg 41 - Colorado Department of Public Health and Environment-Water Quality Control Commission
Regulation 41-The Basic Standards for Ground Water

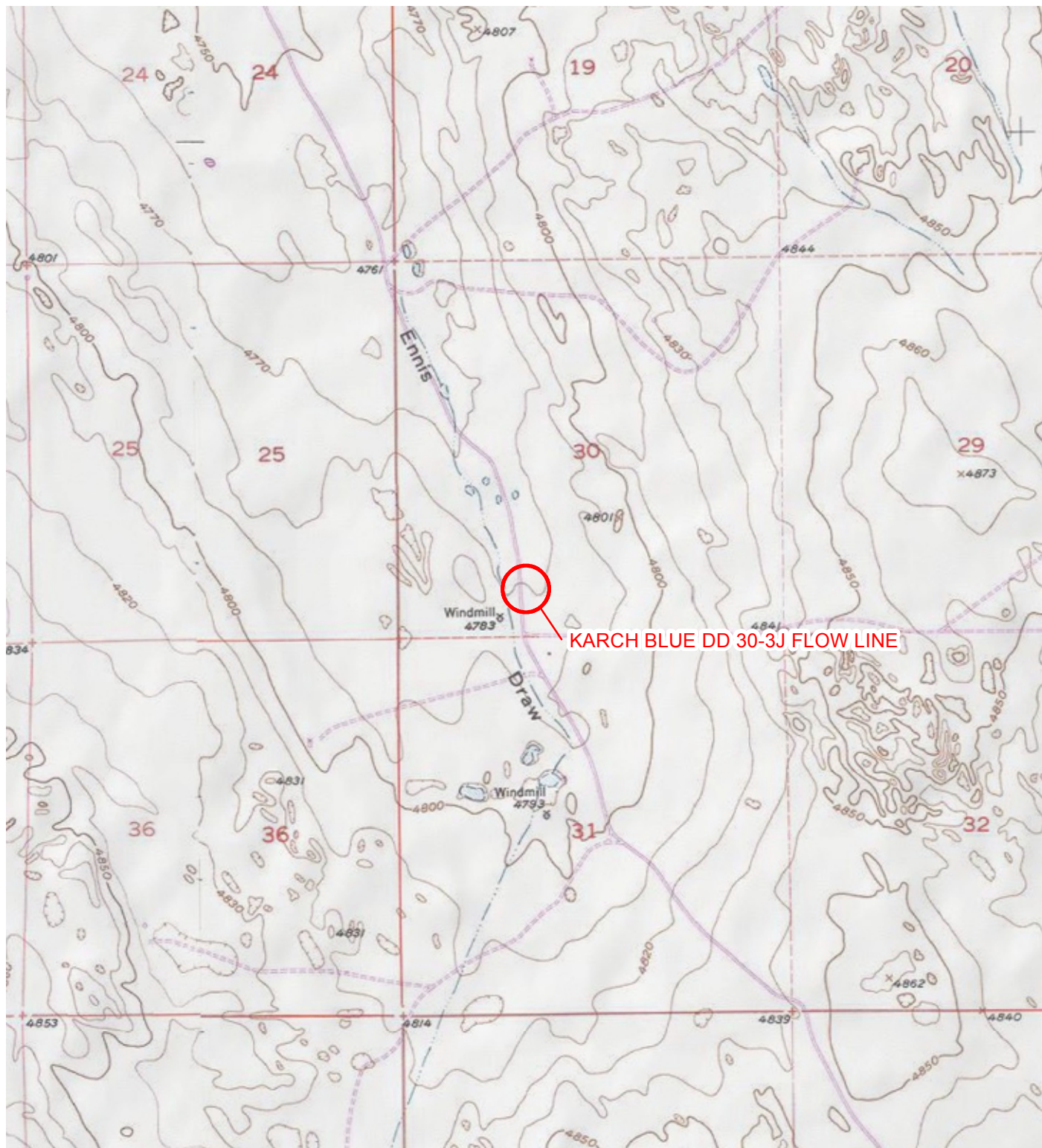

IMAGE COURTESY OF ESRI/USGS

LEGEND

○ SITE LOCATION

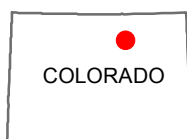
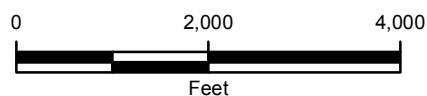

FIGURE 1
SITE LOCATION MAP
KARCH BLUE DD 30-3J FLOW LINE
E 1/2 SW 1/4 SEC 30-T3N-R63W
WELD COUNTY, COLORADO
NOBLE ENERGY, INC.





LEGEND

- ⊗ MONITORING WELL
- ⊗ MONITORING WELL REMOVED FROM MONITORING PROGRAM
- ↑ CALCULATED GROUNDWATER FLOW DIRECTION

— RELATIVE GROUNDWATER ELEVATION CONTOUR

CONTOUR INTERVAL = 0.10 FEET

GRADIENT = 0.009 FEET/FOOT

— UNDERGROUND UTILITIES

- - - EXCAVATION EXTENT

GROUNDWATER ELEVATIONS WERE MEASURED
JULY 20, 2018

*MONITORING WELL MW06 WAS NOT
USED TO GENERATE RELATIVE
GROUNDWATER ELEVATION CONTOURS
FOR THIS SAMPLING EVENT.

IMAGE COURTESY OF GOOGLE EARTH 2016

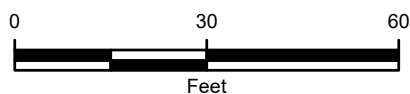

FIGURE 2
RELATIVE GROUNDWATER ELEVATION MAP - SOUTH
KARCH BLUE DD 30-3J FLOW LINE
E 1/2 SW 1/4 SEC 30-T3N-R63W
WELD COUNTY, COLORADO
NOBLE ENERGY, INC.



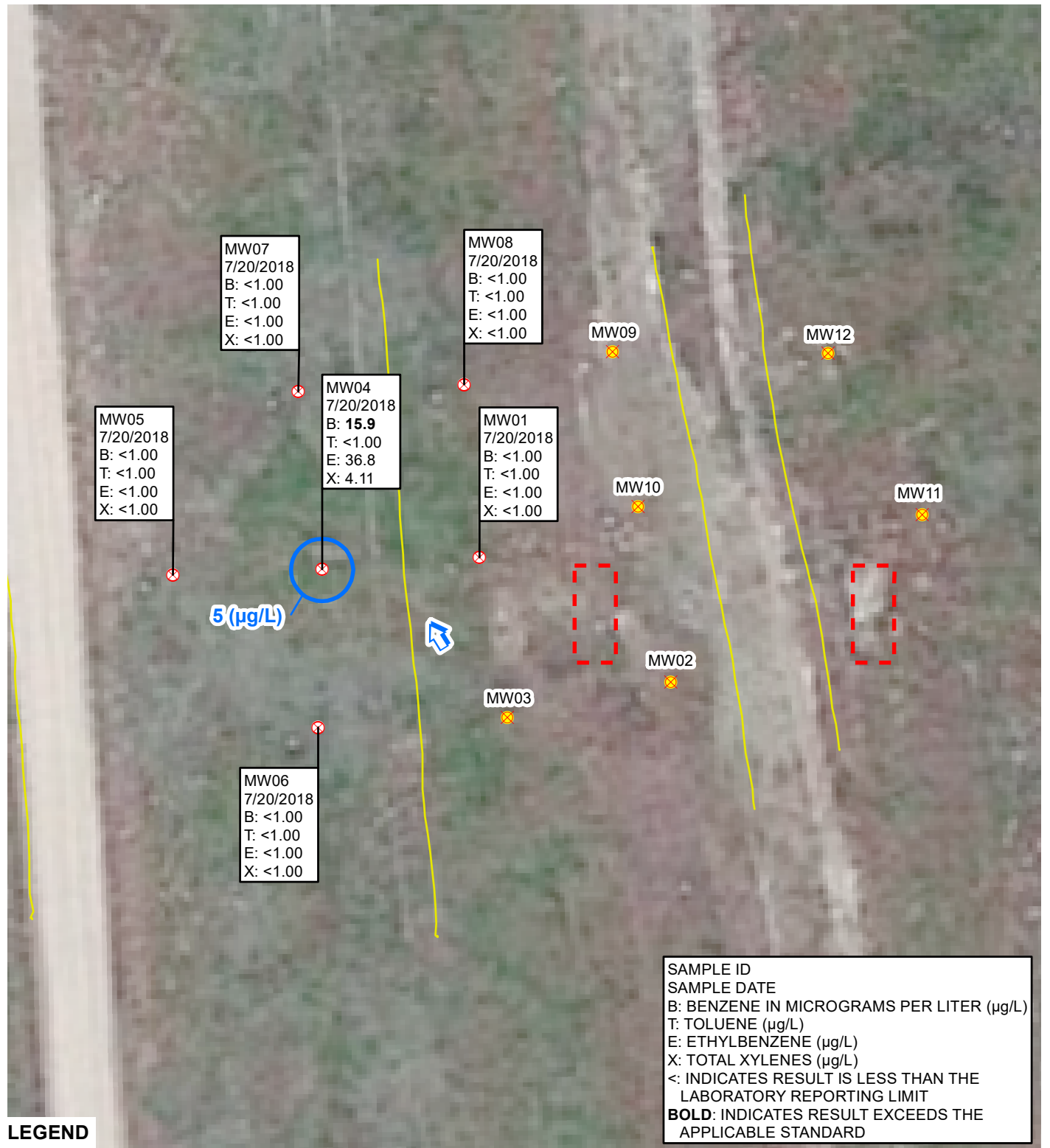

FIGURE 3
GROUNDWATER ANALYTICAL RESULTS - SOUTH
KARCH BLUE DD 30-3J FLOW LINE
E 1/2 SW 1/4 SEC 30-T3N-R63W
WELD COUNTY, COLORADO
NOBLE ENERGY, INC.





July 25, 2018

LT Environmental, Inc.

Jeremy Pike

4600 West 60th Avenue

Arvada

CO 80003

Project Name - Noble - Karch Blue 30-3J South

Project Number - 008313054

Attached are your analytical results for Noble - Karch Blue 30-3J South received by Origins Laboratory, Inc. July 20, 2018. This project is associated with Origins project number Y807294-01.

The analytical results in the following report were analyzed under the guidelines of EPA Methods. These methods are identified as follows; "SW" are defined in SW-846, "EPA" are defined in 40CFR part 136 and "SM" are defined in the most current revision of Standard Methods For the Examination of Water and Wastewater.

The analytical results apply specifically to the samples and analyses specified per the attached Chain of Custody. As such, this report shall not be reproduced except in full, without the written approval of Origin's laboratory.

Unless otherwise noted, the analytical results for all soil samples are reported on a wet weight basis. All analytical analyses were performed under NELAP guidelines unless noted by a data qualifier.

Any holding time exceedances, deviations from the method specifications or deviations from Origins Laboratory's Standard Operating Procedures are outlined in the case narrative.

Thank you for selecting Origins for your analytical needs. Please contact us with any questions concerning this report, or if we can help with anything at all.

Origins Laboratory, Inc.
303.433.1322
o-squad@oelabinc.com



1725 Elk Place, Denver, CO 80211 | Phone: 303.433.1322 | Fax: 303.265.9645

LT Environmental, Inc.
4600 West 60th Avenue
Arvada CO 80003

Jeremy Pike
Project Number: 008313054
Project: Noble - Karch Blue 30-3J South

CROSS REFERENCE REPORT

Sample ID	Laboratory ID	Matrix	Date Sampled	Date Received
MW01	Y807294-01	Water	July 20, 2018 13:19	07/20/2018 15:20
MW05	Y807294-02	Water	July 20, 2018 12:55	07/20/2018 15:20
MW06	Y807294-03	Water	July 20, 2018 13:07	07/20/2018 15:20
MW07	Y807294-04	Water	July 20, 2018 13:43	07/20/2018 15:20
MW08	Y807294-05	Water	July 20, 2018 13:32	07/20/2018 15:20
MW04	Y807294-06	Water	July 20, 2018 13:56	07/20/2018 15:20

Origins Laboratory, Inc.



The results in this report apply to the samples analyzed in accordance with the chain of custody document. This analytical report must be reproduced in its entirety.

LT Environmental, Inc.
4600 West 60th Avenue
Arvada CO 80003

Jeremy Pike
Project Number: 008313054
Project: Noble - Karch Blue 30-3J South

www.originslaboratory.com

467294

ORIGINS
LABORATORY, INC

Client: LT Environmental, Inc.
Address: 4600 West 60th Ave, Arvada, CO
Telephone Number: 303-433-9788
Email Address: Noble Remediation Team

Project Manager: Jeremy Pike
Project Name: Karch Blue DD 30-3J (South)
Project Number: 008313054
Samples Collected By: Drew Bullington

Invoice Jacob Evans

Sample ID Description	Date Sampled	Time Sampled	# of Containers	Preservative					Matrix			Analysis	Sample Instructions
				Unpreserved	HCl	HNO ₃	Other	Groundwater	Soil	Air Summa Canister #	Other		
MW 01	7/20/18	13:19	3		X				X			BTEX	1
MW 05	7/20/18	12:55	3		X				X			BTEX	2
MW 06	7/20/18	13:07	3		X				X			BTEX	3
MW 07	7/20/18	13:43	3		X				X			BTEX	4
MW 08	7/20/18	13:32	3		X				X			BTEX	5
MW 04	7/20/18	13:50	3		X				X			BTEX	6
													7
													8
													9
													10
Relinquished By: <i>Drew Bullington</i>	Date: 7/20/18	Time: 15:20	Received By: <i>[Signature]</i>	Date: 7-20-18	Time: 15:20	Turnaround Time: Same Day <input type="checkbox"/> 24 Hr <input type="checkbox"/> 48 Hr <input type="checkbox"/> 72 Hr <input checked="" type="checkbox"/> Standard							
Relinquished By:	Date:	Time:	Received By:	Date:	Time:								

Date Results Needed

5.6

Origins Laboratory, Inc.

Jefe Pellegrini

The results in this report apply to the samples analyzed in accordance with the chain of custody document. This analytical report must be reproduced in its entirety.

LT Environmental, Inc.
4600 West 60th Avenue
Arvada CO 80003

Jeremy Pike
Project Number: 008313054
Project: Noble - Karch Blue 30-3J South

Origins Laboratory

F-012207-01-R1
Effective Date: 01/09/12

Sample Receipt Checklist

Origins Work Order: Y807294

Client: LTE

Client Project ID: Noble - Karch Blue DD 30-35

Checklist Completed by: JG

Shipped Via: HD
(UPS, FedEx, Hand Delivered, Pick-up, etc.)

Date/time completed: 7/23/2018

Airbill #: N/A

Matrix(s) Received: (Check all that apply): Soil/Solid ☒ Water ☐ Other: ☐ (Describe)

Cooler Number/Temperature: 1 / 5.6 °C / °C / °C

Thermometer ID: T003

Requirement Description	Yes	No	N/A	Comments (if any)
If samples require cooling, was the temperature between 0°C to ≤ 6°C ⁽¹⁾ ?	<input checked="" type="checkbox"/>	<input type="checkbox"/>	<input type="checkbox"/>	
Is there ice present (document if blue ice is used)	<input checked="" type="checkbox"/>	<input type="checkbox"/>	<input type="checkbox"/>	
Are custody seals present on cooler? (if so, document in comments if they are signed and dated, broken or intact)	<input type="checkbox"/>	<input checked="" type="checkbox"/>	<input type="checkbox"/>	
Are custody seals present on each sample container? (if so, document in comments if they are signed and dated, broken or intact)	<input type="checkbox"/>	<input checked="" type="checkbox"/>	<input type="checkbox"/>	
Were all samples received intact ⁽¹⁾ ?	<input checked="" type="checkbox"/>	<input type="checkbox"/>	<input type="checkbox"/>	
Was adequate sample volume provided ⁽¹⁾ ?	<input checked="" type="checkbox"/>	<input type="checkbox"/>	<input type="checkbox"/>	
Are short holding time analytes or samples with HTs due within 48 hours present ⁽¹⁾ ?	<input type="checkbox"/>	<input checked="" type="checkbox"/>	<input type="checkbox"/>	
Is a chain-of-custody (COC) present and filled out completely ⁽¹⁾ ?	<input checked="" type="checkbox"/>	<input type="checkbox"/>	<input type="checkbox"/>	
Does the COC agree with the number and type of sample bottles received ⁽¹⁾ ?	<input checked="" type="checkbox"/>	<input type="checkbox"/>	<input type="checkbox"/>	
Do the sample IDs on the bottle labels match the COC ⁽¹⁾ ?	<input checked="" type="checkbox"/>	<input type="checkbox"/>	<input type="checkbox"/>	
Is the COC properly relinquished by the client with date and time recorded ⁽¹⁾ ?	<input checked="" type="checkbox"/>	<input type="checkbox"/>	<input type="checkbox"/>	
For volatiles in water – Is there headspace (> ¼ inch bubble) present? If yes, contact client and note in narrative.	<input type="checkbox"/>	<input checked="" type="checkbox"/>	<input type="checkbox"/>	
Are samples preserved that require preservation and was it checked ⁽¹⁾ ? (note ID of confirmation instrument used in comments) / (preservation is not confirmed for subcontracted analyses in order to insure sample integrity)/(pH <2 for samples preserved with HNO ₃ , HCL, H ₂ SO ₄) / (pH >10 for samples preserved with NaAsO ₂ +NaOH, ZnAc+NaOH)	<input type="checkbox"/>	<input checked="" type="checkbox"/>	<input type="checkbox"/>	
Additional Comments (if any):				

⁽¹⁾If NO, then contact the client before proceeding with analysis and note date/time and person contacted as well as the corrective action to in the additional comments (above) and the case narrative.

Reviewed by (Project Manager) JGP

Date/Time Reviewed 7/24/18

Origins Laboratory, Inc.

Jefe Pellegrini

The results in this report apply to the samples analyzed in accordance with the chain of custody document. This analytical report must be reproduced in its entirety.

LT Environmental, Inc.
4600 West 60th Avenue
Arvada CO 80003

Jeremy Pike
Project Number: 008313054
Project: Noble - Karch Blue 30-3J South

MW01

7/20/2018 1:19:00PM

Analyte	Result	Reporting Limit	Units	Dilution	Batch	Prepared	Analyzed	Notes
---------	--------	--------------------	-------	----------	-------	----------	----------	-------

Origins Laboratory, Inc.
Y807294-01 (Water)

BTEX by EPA 8260C

Benzene	ND	1.00	ug/L	1	B8G2306	07/23/2018	07/23/2018	U
Toluene	ND	1.00	"	"	"	"	"	U
Ethylbenzene	ND	1.00	"	"	"	"	"	U
Xylenes, total	ND	1.00	"	"	"	"	"	U

Surrogate: 1,2-Dichloroethane-d4	96.4 %	84-121	"	"	"
Surrogate: Toluene-d8	103 %	85-115	"	"	"
Surrogate: 4-Bromofluorobenzene	102 %	84-114	"	"	"

Origins Laboratory, Inc.



The results in this report apply to the samples analyzed in accordance with the chain of custody document. This analytical report must be reproduced in its entirety.

LT Environmental, Inc.
4600 West 60th Avenue
Arvada CO 80003

Jeremy Pike
Project Number: 008313054
Project: Noble - Karch Blue 30-3J South

MW05

7/20/2018 12:55:00PM

Analyte	Result	Reporting Limit	Units	Dilution	Batch	Prepared	Analyzed	Notes
---------	--------	--------------------	-------	----------	-------	----------	----------	-------

Origins Laboratory, Inc.
Y807294-02 (Water)

BTEX by EPA 8260C

Benzene	ND	1.00	ug/L	1	B8G2306	07/23/2018	07/23/2018	U
Toluene	ND	1.00	"	"	"	"	"	U
Ethylbenzene	ND	1.00	"	"	"	"	"	U
Xylenes, total	ND	1.00	"	"	"	"	"	U

Surrogate: 1,2-Dichloroethane-d4	96.5 %	84-121	"	"	"
Surrogate: Toluene-d8	103 %	85-115	"	"	"
Surrogate: 4-Bromofluorobenzene	103 %	84-114	"	"	"

Origins Laboratory, Inc.



The results in this report apply to the samples analyzed in accordance with the chain of custody document. This analytical report must be reproduced in its entirety.

LT Environmental, Inc.
4600 West 60th Avenue
Arvada CO 80003

Jeremy Pike
Project Number: 008313054
Project: Noble - Karch Blue 30-3J South

MW06

7/20/2018 1:07:00PM

Analyte	Result	Reporting Limit	Units	Dilution	Batch	Prepared	Analyzed	Notes
---------	--------	--------------------	-------	----------	-------	----------	----------	-------

Origins Laboratory, Inc.
Y807294-03 (Water)

BTEX by EPA 8260C

Benzene	ND	1.00	ug/L	1	B8G2306	07/23/2018	07/23/2018	U
Toluene	ND	1.00	"	"	"	"	"	U
Ethylbenzene	ND	1.00	"	"	"	"	"	U
Xylenes, total	ND	1.00	"	"	"	"	"	U

Surrogate: 1,2-Dichloroethane-d4	96.3 %	84-121	"	"	"
Surrogate: Toluene-d8	103 %	85-115	"	"	"
Surrogate: 4-Bromofluorobenzene	101 %	84-114	"	"	"

Origins Laboratory, Inc.



The results in this report apply to the samples analyzed in accordance with the chain of custody document. This analytical report must be reproduced in its entirety.

LT Environmental, Inc.
4600 West 60th Avenue
Arvada CO 80003

Jeremy Pike
Project Number: 008313054
Project: Noble - Karch Blue 30-3J South

MW07

7/20/2018 1:43:00PM

Analyte	Result	Reporting Limit	Units	Dilution	Batch	Prepared	Analyzed	Notes
---------	--------	--------------------	-------	----------	-------	----------	----------	-------

Origins Laboratory, Inc. Y807294-04 (Water)

BTEX by EPA 8260C

Benzene	ND	1.00	ug/L	1	B8G2306	07/23/2018	07/23/2018	U
Toluene	ND	1.00	"	"	"	"	"	U
Ethylbenzene	ND	1.00	"	"	"	"	"	U
Xylenes, total	ND	1.00	"	"	"	"	"	U

Surrogate: 1,2-Dichloroethane-d4	95.9 %	84-121			"	"	"
Surrogate: Toluene-d8	102 %	85-115			"	"	"
Surrogate: 4-Bromofluorobenzene	102 %	84-114			"	"	"

Origins Laboratory, Inc.



The results in this report apply to the samples analyzed in accordance with the chain of custody document. This analytical report must be reproduced in its entirety.

LT Environmental, Inc.
4600 West 60th Avenue
Arvada CO 80003

Jeremy Pike
Project Number: 008313054
Project: Noble - Karch Blue 30-3J South

MW08

7/20/2018 1:32:00PM

Analyte	Result	Reporting Limit	Units	Dilution	Batch	Prepared	Analyzed	Notes
---------	--------	--------------------	-------	----------	-------	----------	----------	-------

Origins Laboratory, Inc. Y807294-05 (Water)

BTEX by EPA 8260C

Benzene	ND	1.00	ug/L	1	B8G2306	07/23/2018	07/24/2018	U
Toluene	ND	1.00	"	"	"	"	"	U
Ethylbenzene	ND	1.00	"	"	"	"	"	U
Xylenes, total	ND	1.00	"	"	"	"	"	U

Surrogate: 1,2-Dichloroethane-d4	97.5 %	84-121			"	"	"	
Surrogate: Toluene-d8	103 %	85-115			"	"	"	
Surrogate: 4-Bromofluorobenzene	101 %	84-114			"	"	"	

Origins Laboratory, Inc.



The results in this report apply to the samples analyzed in accordance with the chain of custody document. This analytical report must be reproduced in its entirety.

LT Environmental, Inc.
4600 West 60th Avenue
Arvada CO 80003

Jeremy Pike
Project Number: 008313054
Project: Noble - Karch Blue 30-3J South

MW04

7/20/2018 1:56:00PM

Analyte	Result	Reporting Limit	Units	Dilution	Batch	Prepared	Analyzed	Notes
---------	--------	--------------------	-------	----------	-------	----------	----------	-------

Origins Laboratory, Inc.
Y807294-06 (Water)

BTEX by EPA 8260C

Benzene	15.9	1.00	ug/L	1	B8G2306	07/23/2018	07/24/2018	
Toluene	ND	1.00	"	"	"	"	"	U
Ethylbenzene	36.8	1.00	"	"	"	"	"	
Xylenes, total	4.11	1.00	"	"	"	"	"	

Surrogate: 1,2-Dichloroethane-d4	97.9 %	84-121			"	"	"
Surrogate: Toluene-d8	103 %	85-115			"	"	"
Surrogate: 4-Bromofluorobenzene	103 %	84-114			"	"	"

Origins Laboratory, Inc.



The results in this report apply to the samples analyzed in accordance with the chain of custody document. This analytical report must be reproduced in its entirety.

LT Environmental, Inc.
4600 West 60th Avenue
Arvada CO 80003

Jeremy Pike
Project Number: 008313054
Project: Noble - Karch Blue 30-3J South

Volatile Organic Compounds by GC/MS SW846 8260C - Quality Control
Origins Laboratory, Inc.

Analyte	Result	Reporting Limit	Units	Spike Level	Source Result	%REC	%REC Limits	RPD	RPD Limit	Notes
---------	--------	-----------------	-------	-------------	---------------	------	-------------	-----	-----------	-------

Batch B8G2306 - EPA 5030B (Water)

Blank (B8G2306-BLK1)

Prepared: 07/23/2018 Analyzed: 07/23/2018

Benzene	ND	1.00	ug/L							U
Toluene	ND	1.00	"							U
Ethylbenzene	ND	1.00	"							U
Xylenes, total	ND	1.00	"							U
Surrogate: 1,2-Dichloroethane-d4	59		"	62.5	94.2		84-121			
Surrogate: Toluene-d8	57		"	62.5	91.6		85-115			
Surrogate: 4-Bromofluorobenzene	66		"	62.5	106		84-114			

Origins Laboratory, Inc.



The results in this report apply to the samples analyzed in accordance with the chain of custody document. This analytical report must be reproduced in its entirety.

LT Environmental, Inc.
4600 West 60th Avenue
Arvada CO 80003

Jeremy Pike
Project Number: 008313054
Project: Noble - Karch Blue 30-3J South

Volatile Organic Compounds by GC/MS SW846 8260C - Quality Control
Origins Laboratory, Inc.

Analyte	Result	Reporting Limit	Units	Spike Level	Source Result	%REC	%REC Limits	RPD	RPD Limit	Notes
---------	--------	-----------------	-------	-------------	---------------	------	-------------	-----	-----------	-------

Batch B8G2306 - EPA 5030B (Water)

LCS (B8G2306-BS1)

Prepared: 07/23/2018 Analyzed: 07/23/2018

Benzene	50.1	1.00	ug/L	50.0		100	73.3-129			
Toluene	45.8	1.00	"	50.0		91.5	76.2-123			
Ethylbenzene	47.4	1.00	"	50.0		94.9	73.6-130			
m,p-Xylene	95.5	2.00	"	100		95.5	76.1-126			
o-Xylene	48.7	1.00	"	50.0		97.4	76.6-124			
Surrogate: 1,2-Dichloroethane-d4	57		"	62.5		91.4	84-121			
Surrogate: Toluene-d8	58		"	62.5		92.9	85-115			
Surrogate: 4-Bromofluorobenzene	68		"	62.5		109	84-114			

Origins Laboratory, Inc.



The results in this report apply to the samples analyzed in accordance with the chain of custody document. This analytical report must be reproduced in its entirety.

LT Environmental, Inc.

4600 West 60th Avenue

Arvada CO 80003

Jeremy Pike

Project Number: 008313054

Project: Noble - Karch Blue 30-3J South

Volatile Organic Compounds by GC/MS SW846 8260C - Quality Control
Origins Laboratory, Inc.

Analyte	Result	Reporting Limit	Units	Spike Level	Source Result	%REC	%REC Limits	RPD	RPD Limit	Notes
---------	--------	-----------------	-------	-------------	---------------	------	-------------	-----	-----------	-------

Batch B8G2306 - EPA 5030B (Water)

Matrix Spike (B8G2306-MS1)		Source: Y807287-02			Prepared: 07/23/2018 Analyzed: 07/23/2018					
Benzene	58.8	1.00	ug/L	50.0	ND	118	74-130			
Toluene	61.3	1.00	"	50.0	ND	123	73-131			
Ethylbenzene	54.3	1.00	"	50.0	ND	109	76-132			
m,p-Xylene	108	2.00	"	100	ND	108	69-139			
o-Xylene	53.9	1.00	"	50.0	ND	108	74-131			
Surrogate: 1,2-Dichloroethane-d4	58		"	62.5		93.1	84-121			
Surrogate: Toluene-d8	69		"	62.5		110	85-115			
Surrogate: 4-Bromofluorobenzene	66		"	62.5		106	84-114			

Origins Laboratory, Inc.



The results in this report apply to the samples analyzed in accordance with the chain of custody document. This analytical report must be reproduced in its entirety.

LT Environmental, Inc.
4600 West 60th Avenue
Arvada CO 80003

Jeremy Pike
Project Number: 008313054
Project: Noble - Karch Blue 30-3J South

Volatile Organic Compounds by GC/MS SW846 8260C - Quality Control
Origins Laboratory, Inc.

Analyte	Result	Reporting Limit	Units	Spike Level	Source Result	%REC	%REC Limits	RPD	RPD Limit	Notes
---------	--------	-----------------	-------	-------------	---------------	------	-------------	-----	-----------	-------

Batch B8G2306 - EPA 5030B (Water)

Matrix Spike Dup (B8G2306-MSD1)		Source: Y807287-02			Prepared: 07/23/2018 Analyzed: 07/23/2018					
Benzene	54.1	1.00	ug/L	50.0	ND	108	74-130	8.31	20	QR-02
Toluene	45.9	1.00	"	50.0	ND	91.9	73-131	28.7	20	
Ethylbenzene	51.2	1.00	"	50.0	ND	102	76-132	5.87	20	
m,p-Xylene	102	2.00	"	100	ND	102	69-139	6.50	20	
o-Xylene	51.3	1.00	"	50.0	ND	103	74-131	5.00	20	
Surrogate: 1,2-Dichloroethane-d4	56		"	62.5		89.2	84-121			
Surrogate: Toluene-d8	57		"	62.5		91.1	85-115			
Surrogate: 4-Bromofluorobenzene	67		"	62.5		107	84-114			

Origins Laboratory, Inc.



The results in this report apply to the samples analyzed in accordance with the chain of custody document. This analytical report must be reproduced in its entirety.

LT Environmental, Inc.
4600 West 60th Avenue
Arvada CO 80003

Jeremy Pike
Project Number: 008313054
Project: Noble - Karch Blue 30-3J South

Notes and Definitions

U Sample is Non-Detect.

QR-02 The RPD result exceeded the QC control limits; however, both percent recoveries were acceptable. Sample results for the QC batch were accepted based on percent recoveries and completeness of QC data.

ND Analyte NOT DETECTED at or above the reporting limit

RPD Relative Percent Difference

All soil results are reported at a wet weight basis.

Origins Laboratory, Inc.



The results in this report apply to the samples analyzed in accordance with the chain of custody document. This analytical report must be reproduced in its entirety.