

**TABLE 1**  
**GROUNDWATER ANALYTICAL RESULTS**

**LORENZ UPRR 42-27 1, 41-27 3 TANK BATTERY**

**COGCC REMEDIATION #8952**

**WELD COUNTY, COLORADO**

**NOBLE ENERGY, INC.**

Monitoring Well	Date	Depth to Water (feet btoc)	Groundwater Elevation (AMSL)	Benzene (µg/L)	Toluene (µg/L)	Ethylbenzene (µg/L)	Total Xylenes (µg/L)
MW01	8/22/2014	6.22	4,732.91	<b>17,800</b>	<b>2,920</b>	<b>745</b>	<b>11,500</b>
	11/20/2014	9.79	4,729.34	<b>32,900</b>	<b>751</b>	673	<b>10,500</b>
	1/9/2015	7.87	4,731.26	<b>30,000</b>	190	<b>1,300</b>	<b>20,000</b>
	4/10/2015	8.72	4,730.41	<b>25,000</b>	220	640	<b>13,000</b>
	7/16/2015	6.16	4,732.97	<b>22,000</b>	<b>1,800</b>	690	<b>11,000</b>
	10/6/2015	7.02	4,732.11	<b>33,000</b>	150	<b>830</b>	<b>13,000</b>
	1/15/2016	7.56	4,731.57	<b>1,600</b>	1.8	<1.0	<b>2,000</b>
	4/29/2016	7.50	4,731.63	<1.0	<1.0	<1.0	<1.0
	7/15/2016	7.60	4,731.53	<1.0	<1.0	<1.0	<1.0
	10/26/2016	7.65	4,731.48	<b>2,000</b>	<1.0	<1.0	27
	1/19/2017	8.70	4,730.43	<b>1,400</b>	<1.0	64	460
	4/20/2017	9.83	4,729.12	<b>3,100</b>	<1.0	220	<b>2,500</b>
	8/9/2017	7.05	4,731.90	<b>2,100</b>	1.3	210	<b>2,400</b>
	10/3/2017	7.77	4,731.18	<b>1,900</b>	1.1	230	<b>35,000</b>
	1/2/2018	7.07	4,731.88	<b>1,520</b>	<4.00	193	1,390
	4/4/2018	8.12	4,730.83	<b>360</b>	<1.0	27	320
	7/5/2018	7.52	4,731.43	<b>220</b>	<1.0	<1.0	160
	10/4/2018	7.89	4,731.06	<1.0	<1.0	<1.0	<2.0
	1/7/2019	8.76	4,730.19	<1.0	<1.0	<1.0	<2.0
	4/1/2019	9.52	4,729.43	<1.0	<1.0	<1.0	<2.0
MW02	8/22/2014	8.83	4,733.58	0.33	<1.0	<1.0	3.5
	11/20/2014	9.51	4,732.90	<0.50	<1.0	<1.0	<1.0
	1/9/2015	10.25	4,732.16	<1.0	<1.0	<1.0	<1.0
	4/10/2015	11.26	4,731.15	<1.0	<1.0	<1.0	<1.0
	7/16/2015	8.71	4,733.70	<1.0	<1.0	<1.0	<1.0
	10/6/2015	9.30	4,733.11	<1.0	<1.0	<1.0	<1.0
	1/15/2016	10.42	4,731.99	<1.0	<1.0	<1.0	<1.0
	4/29/2016	9.80	4,732.61	<1.0	<1.0	<1.0	<1.0
	7/15/2016	10.15	4,732.26	<1.0	<1.0	<1.0	<1.0
	10/26/2016	10.30	4,732.11	<1.0	<1.0	<1.0	<1.0
	1/19/2017	10.25	4,732.16	<1.0	<1.0	<1.0	<1.0
	4/20/2017	12.71	4,729.70	<1.0	<1.0	<1.0	<2.0
	8/9/2017	NM - REMOVED FROM MONITORING					

**TABLE 1**  
**GROUNDWATER ANALYTICAL RESULTS**

**LORENZ UPRR 42-27 1, 41-27 3 TANK BATTERY**  
**COGCC REMEDIATION #8952**  
**WELD COUNTY, COLORADO**  
**NOBLE ENERGY, INC.**

Monitoring Well	Date	Depth to Water (feet btoc)	Groundwater Elevation (AMSL)	Benzene (µg/L)	Toluene (µg/L)	Ethylbenzene (µg/L)	Total Xylenes (µg/L)
MW03	8/22/2014	12.74	4,729.52	<1.0	<1.0	0.68	1.4
	11/20/2014	9.29	4,732.97	<0.50	<1.0	<1.0	<1.0
	1/9/2015	10.08	4,732.18	<1.0	<1.0	<1.0	<1.0
	4/10/2015	11.50	4,730.76	1.1	<1.0	<1.0	<1.0
	7/24/2015	8.04	4,734.22	<1.0	<1.0	<1.0	<1.0
	10/6/2015	8.44	4,733.82	<1.0	<1.0	<1.0	<1.0
	1/15/2016	9.46	4,732.80	<1.0	<1.0	<1.0	<1.0
	4/29/2016	8.83	4,733.43	<1.0	<1.0	<1.0	<1.0
	7/15/2016	9.29	4,732.97	<1.0	<1.0	<1.0	<1.0
	10/26/2016	9.40	4,732.86	<1.0	<1.0	<1.0	<1.0
	1/19/2017	9.20	4,733.06	<1.0	<1.0	<1.0	<1.0
	4/20/2017	11.68	4,730.58	<1.0	<1.0	<1.0	<2.0
	8/9/2017	NM -REMOVED FROM MONITORING					
MW04	8/22/2014	9.20	4,733.02	<1.0	<1.0	<1.0	<2.0
	11/20/2014	9.89	4,732.33	<0.50	<1.0	<1.0	<1.0
	1/9/2015	10.45	4,731.77	<1.0	<1.0	<1.0	<1.0
	4/10/2015	11.50	4,730.72	<1.0	<1.0	<1.0	<1.0
	7/16/2015	8.83	4,733.39	<1.0	<1.0	<1.0	<1.0
	10/6/2015	9.46	4,732.76	<1.0	<1.0	<1.0	<1.0
	1/15/2016	10.60	4,731.62	<1.0	<1.0	<1.0	<1.0
	4/29/2016	10.06	4,732.16	<1.0	<1.0	<1.0	<1.0
	7/15/2016	10.29	4,731.93	<1.0	<1.0	<1.0	<1.0
	10/26/2016	10.48	4,731.74	<1.0	<1.0	<1.0	<1.0
	1/19/2017	10.40	4,731.82	<1.0	<1.0	<1.0	<1.0
	4/20/2017	12.87	4,729.35	<1.0	<1.0	<1.0	<2.0
	8/9/2017	NM -REMOVED FROM MONITORING					
MW05	8/22/2014	9.19	4,733.25	<b>869</b>	<1.0	3.7	5.0
	11/20/2014	9.81	4,732.63	<b>7.2</b>	<1.0	<1.0	<1.0
	1/9/2015	10.35	4,732.09	2.6	<1.0	<1.0	<1.0
	4/10/2015	11.05	4,731.39	<1.0	<1.0	<1.0	<1.0
	7/16/2015	9.72	4,732.72	<b>220</b>	<1.0	<1.0	<1.0
	10/6/2015	8.23	4,734.21	<1.0	<1.0	<1.0	<1.0
	1/15/2016	NM	NM	Not sampled - monitoring well frozen/blocked			

**TABLE 1**  
**GROUNDWATER ANALYTICAL RESULTS**

**LORENZ UPRR 42-27 1, 41-27 3 TANK BATTERY**  
**COGCC REMEDIATION #8952**  
**WELD COUNTY, COLORADO**  
**NOBLE ENERGY, INC.**

Monitoring Well	Date	Depth to Water (feet btoc)	Groundwater Elevation (AMSL)	Benzene (µg/L)	Toluene (µg/L)	Ethylbenzene (µg/L)	Total Xylenes (µg/L)
MW05	4/29/2016	10.48	4,731.96	<1.0	<1.0	<1.0	<1.0
	7/15/2016	10.13	4,732.31	<1.0	<1.0	<1.0	<1.0
	10/26/2016	8.92	4,733.52	<1.0	<1.0	<1.0	<1.0
	1/19/2017	8.70	4,733.74	<1.0	<1.0	<1.0	<1.0
	4/20/2017	10.82	4,730.23	<1.0	<1.0	<1.0	<2.0
	8/9/2017	7.81	4,733.24	<1.0	<1.0	<1.0	<2.0
	10/3/2017	8.00	4,733.05	<1.0	<1.0	<1.0	<2.0
	1/2/2018	8.25	4,732.80	<1.00	<1.00	<1.00	<1.00
	4/4/2018	9.33	4,731.72	<1.0	<1.0	<1.0	<2.0
	7/5/2018	8.59	4,732.46	<1.0	<1.0	<1.0	<2.0
	10/4/2018	8.96	4,732.09	<1.0	<1.0	<1.0	<2.0
	1/7/2019	9.80	4,731.25	<1.0	<1.0	<1.0	<2.0
	4/1/2019	10.99	4,730.06	<1.0	<1.0	<1.0	<2.0
MW06	9/25/2014	6.82	4,732.38	<1.0	<1.0	<1.0	<1.0
	11/20/2014	7.10	4,732.10	<0.50	<1.0	<1.0	<1.0
	1/9/2015	7.87	4,731.33	<1.0	<1.0	<1.0	<1.0
	4/10/2015	9.00	4,730.20	<1.0	<1.0	<1.0	<1.0
	7/16/2015	6.41	4,732.79	<1.0	<1.0	<1.0	<1.0
	10/6/2015	6.92	4,732.28	<1.0	<1.0	<1.0	<1.0
	1/15/2016	8.10	4,731.10	<1.0	<1.0	<1.0	<1.0
	4/29/2016	7.57	4,731.63	<1.0	<1.0	<1.0	<1.0
	7/15/2016	7.97	4,731.23	<1.0	<1.0	<1.0	<1.0
	10/26/2016	7.90	4,731.30	<1.0	<1.0	<1.0	<1.0
	1/19/2017	7.98	4,731.22	<1.0	<1.0	<1.0	<1.0
	4/20/2017	10.46	4,728.74	<1.0	<1.0	<1.0	<2.0
	8/9/2017	NM -REMOVED FROM MONITORING					
MW07	9/25/2014	7.05	4,732.48	<1.0	<1.0	<1.0	<1.0
	11/20/2014	7.41	4,732.12	<0.50	<1.0	<1.0	<1.0
	1/9/2015	8.14	4,731.39	<1.0	<1.0	<1.0	<1.0
	4/10/2015	9.31	4,730.22	<1.0	<1.0	<1.0	<1.0
	7/16/2015	6.70	4,732.83	<1.0	<1.0	<1.0	<1.0
	10/6/2015	7.20	4,732.33	<1.0	<1.0	<1.0	<1.0
	1/15/2016	8.32	4,731.21	<1.0	<1.0	<1.0	<1.0

**TABLE 1**  
**GROUNDWATER ANALYTICAL RESULTS**

**LORENZ UPRR 42-27 1, 41-27 3 TANK BATTERY**

**COGCC REMEDIATION #8952**

**WELD COUNTY, COLORADO**

**NOBLE ENERGY, INC.**

Monitoring Well	Date	Depth to Water (feet btoc)	Groundwater Elevation (AMSL)	Benzene (µg/L)	Toluene (µg/L)	Ethylbenzene (µg/L)	Total Xylenes (µg/L)
MW07	4/29/2016	7.80	4,731.73	<1.0	<1.0	<1.0	<1.0
	7/15/2016	8.18	4,731.35	<1.0	<1.0	<1.0	<1.0
	10/26/2016	8.20	4,731.33	<1.0	<1.0	<1.0	<1.0
	1/19/2017	8.20	4,731.33	<1.0	<1.0	<1.0	<1.0
	4/20/2017	10.62	4,728.91	<1.0	<1.0	<1.0	<2.0
	8/9/2017	NM -REMOVED FROM MONITORING					
MW08	9/25/2014	8.10	4,732.92	<b>117</b>	12.6	238	<b>4,860</b>
	11/20/2014	8.67	4,732.35	<0.50	<1.0	<1.0	298
	1/9/2015	9.50	4,731.52	<b>87</b>	39	60	<b>2,200</b>
	4/10/2015	10.58	4,730.44	<b>89</b>	45	<1.0	<b>3,300</b>
	7/16/2015	7.33	4,733.69	<1.0	<1.0	<1.0	<1.0
	10/6/2015	8.07	4,732.66	<1.0	<1.0	<1.0	<1.0
	1/15/2016	9.63	4,731.10	<1.0	<1.0	<1.0	<1.0
	4/29/2016	9.10	4,731.63	<1.0	<1.0	<1.0	<1.0
	7/15/2016	8.88	4,731.85	<1.0	<1.0	<1.0	<1.0
	10/26/2016	9.51	4,731.22	<1.0	<1.0	<1.0	<1.0
	1/19/2017	9.47	4,731.26	<1.0	<1.0	<1.0	<1.0
	4/20/2017	11.91	4,728.82	<1.0	<1.0	<1.0	<2.0
	8/9/2017	7.72	4,733.01	<1.0	<1.0	<1.0	<2.0
	10/3/2017	8.43	4,732.30	<1.0	<1.0	<1.0	<2.0
	1/2/2018	8.90	4,731.83	3.70	<1.00	12.1	66.1
	4/4/2018	10.20	4,730.53	4.0	1.5	5.1	23
	7/5/2018	9.40	4,731.33	3.3	<1.0	26	410
	10/4/2018	9.81	4,730.92	<1.0	<1.0	<1.0	<2.0
	1/7/2019	10.64	4,730.09	<1.0	<1.0	320	<b>1,700</b>
	4/1/2019	11.43	4,729.30	<1.0	<1.0	<1.0	<2.0
MW09	9/25/2014	9.42	4,732.81	<b>207</b>	<b>6,740</b>	299	<b>5,160</b>
	11/20/2014	9.60	4,732.63	<b>38.4</b>	70.6	<1.0	782
	1/9/2015	7.90	4,731.67	<b>34</b>	2.7	120	<b>5,000</b>
	4/10/2015	11.60	4,727.97	<1.0	<1.0	<1.0	<1.0
	7/16/2015	9.32	4,730.25	<b>14</b>	48	<1.0	100
	10/6/2015	9.51	4,732.57	<1.0	<1.0	<1.0	<1.0
	1/15/2016	9.63	4,732.45	<1.0	<1.0	<1.0	<1.0
	4/29/2016	10.15	4,731.93	<1.0	<1.0	<1.0	9.6
	7/15/2016	10.44	4,731.64	<1.0	<1.0	<1.0	<1.0

**TABLE 1**  
**GROUNDWATER ANALYTICAL RESULTS**

**LORENZ UPRR 42-27 1, 41-27 3 TANK BATTERY**  
**COGCC REMEDIATION #8952**  
**WELD COUNTY, COLORADO**  
**NOBLE ENERGY, INC.**

Monitoring Well	Date	Depth to Water (feet btoc)	Groundwater Elevation (AMSL)	Benzene (µg/L)	Toluene (µg/L)	Ethylbenzene (µg/L)	Total Xylenes (µg/L)
MW09	10/26/2016	10.55	4,731.53	<b>170</b>	1.8	23	900
	1/19/2017	10.50	4,731.58	<1.0	<1.0	<1.0	<1.0
	4/20/2017	12.73	4,729.35	<1.0	<1.0	<1.0	<2.0
	8/9/2017	9.52	4,732.56	<1.0	<1.0	<1.0	<2.0
	10/3/2017	9.71	4,732.37	<1.0	<1.0	<1.0	<2.0
	1/2/2018	9.91	4,732.17	<1.00	<1.00	1.26	17.0
	4/4/2018	11.13	4,730.95	<1.0	<1.0	<1.0	6.6
	7/5/2018	10.36	4,731.72	<b>9.8</b>	90	34	470
	10/4/2018	10.42	4,731.66	<1.0	<1.0	<1.0	<2.0
	1/7/2019	11.10	4,730.98	<1.0	<1.0	<1.0	<2.0
	4/1/2019	11.91	4,730.17	<1.0	<1.0	<1.0	<2.0
MW10	1/9/2015	9.17	4,731.94	<1.0	<1.0	<1.0	<1.0
	4/10/2015	10.19	4,730.92	<1.0	<1.0	<1.0	<1.0
	7/16/2015	7.65	4,733.46	<1.0	<1.0	<1.0	<1.0
	10/6/2015	8.21	4,732.90	<1.0	<1.0	<1.0	<1.0
	1/15/2016	9.38	4,731.73	<1.0	<1.0	<1.0	<1.0
	4/29/2016	8.79	4,732.32	<1.0	<1.0	<1.0	<1.0
	7/15/2016	9.08	4,732.03	<1.0	<1.0	<1.0	<1.0
	10/26/2016	9.70	4,731.41	<1.0	<1.0	<1.0	<1.0
	1/19/2017	9.70	4,731.41	<1.0	<1.0	<1.0	<1.0
	4/20/2017	11.78	4,729.57	<1.0	<1.0	<1.0	<2.0
	8/9/2017	NM - REMOVED FROM MONITORING					
MW11	1/9/2015	9.05	4,732.03	<1.0	<1.0	<1.0	2.1
	4/10/2015	10.03	4,731.05	<1.0	<1.0	<1.0	<1.0
	7/16/2015	7.80	4,733.28	<1.0	<1.0	<1.0	<1.0
	10/6/2015	8.10	4,732.98	<1.0	<1.0	<1.0	<1.0
	1/15/2016	9.34	4,731.74	<1.0	<1.0	<1.0	<1.0
	4/29/2016	9.60	4,731.48	<1.0	<1.0	<1.0	<1.0
	7/15/2016	8.93	4,732.15	<1.0	<1.0	<1.0	<1.0
	10/26/2016	9.10	4,731.98	<1.0	<1.0	<1.0	<1.0
	1/19/2017	9.10	4,731.98	<1.0	<1.0	<1.0	<1.0
	4/20/2017	11.52	4,729.56	<1.0	<1.0	<1.0	<2.0
	8/9/2017	NM - REMOVED FROM MONITORING					
MW12	1/9/2015	9.15	4,731.32	<1.0	<1.0	<1.0	<1.0
	4/10/2015	10.25	4,730.22	<1.0	<1.0	<1.0	<1.0
	7/16/2015	7.35	4,733.12	<1.0	<1.0	<1.0	<1.0

**TABLE 1**  
**GROUNDWATER ANALYTICAL RESULTS**

**LORENZ UPRR 42-27 1, 41-27 3 TANK BATTERY**  
**COGCC REMEDIATION #8952**  
**WELD COUNTY, COLORADO**  
**NOBLE ENERGY, INC.**

Monitoring Well	Date	Depth to Water (feet btoc)	Groundwater Elevation (AMSL)	Benzene (µg/L)	Toluene (µg/L)	Ethylbenzene (µg/L)	Total Xylenes (µg/L)
MW12	10/6/2015	7.98	4,732.49	<1.0	<1.0	<1.0	<1.0
	1/15/2016	9.29	4,731.18	<1.0	<1.0	<1.0	<1.0
	4/29/2016	8.75	4,731.72	<1.0	<1.0	<1.0	<1.0
	7/15/2016	8.83	4,731.64	<1.0	<1.0	<1.0	<1.0
	10/26/2016	9.10	4,731.37	<1.0	<1.0	<1.0	<1.0
	1/19/2017	9.02	4,731.45	<1.0	<1.0	<1.0	<1.0
	4/20/2017	11.41	4,729.06	<1.0	<1.0	<1.0	<2.0
	8/9/2017	NM -REMOVED FROM MONITORING					
MW13	1/9/2015	9.80	4,731.35	<b>990</b>	220	130	<b>3,900</b>
	4/10/2015	10.85	4,730.30	<b>1,100</b>	25	<1.0	<b>2,400</b>
	7/16/2015	8.21	4,732.94	<b>620</b>	<b>1,200</b>	150	<b>4,600</b>
	10/6/2015	8.56	4,732.50	<b>290</b>	<b>2,600</b>	460	<b>6,300</b>
	1/15/2016	9.90	4,731.16	<b>210</b>	240	<1.0	<b>3,700</b>
	4/29/2016	9.40	4,731.66	<b>71</b>	59	<1.0	<b>2,200</b>
	7/15/2016	9.54	4,731.52	<b>17</b>	40	<1.0	<b>3,100</b>
	10/26/2016	9.75	4,731.31	3.8	2.5	7.6	<b>3,300</b>
	1/19/2017	9.66	4,731.40	<b>21</b>	1.8	<1.0	<b>4,500</b>
	4/20/2017	11.92	4,729.14	<b>16</b>	<1.0	<1.0	<b>7,300</b>
	8/9/2017	8.68	4,732.38	<b>14</b>	1.2	140	<b>3,100</b>
	10/3/2017	8.85	4,732.21	4.5	<1.0	<1.0	970
	1/2/2018	9.22	4,731.84	<4.00	<4.00	86.1	895
	4/4/2018	10.35	4,730.71	2.4	<1.0	74	340
	7/5/2018	9.67	4,731.39	2.9	<1.0	9.7	670
	10/4/2018	10.02	4,731.04	<1.0	<1.0	4.1	43
	1/7/2019	10.85	4,730.21	<1.0	<1.0	<1.0	<2.0
	4/1/2019	11.63	4,729.43	<1.0	<1.0	<1.0	<2.0
CDPHE WQCC Reg 41				<b>5.0</b>	<b>560</b>	<b>700</b>	<b>1,400</b>

**NOTES:**

AMSL - above mean sea level

btoc - below top of casing

µg/L - micrograms per liter

< - indicates result is less than the stated laboratory reporting limit

Benzene, toluene, ethylbenzene, and total xylenes analyzed by EPA Method 8260B

**Bold** indicates result exceeds the applicable standard

CDPHE WQCC Reg 41 - Colorado Department of Public Health and Environment-Water Quality Control Commission  
Regulation 41- The Basic Standards for Ground Water

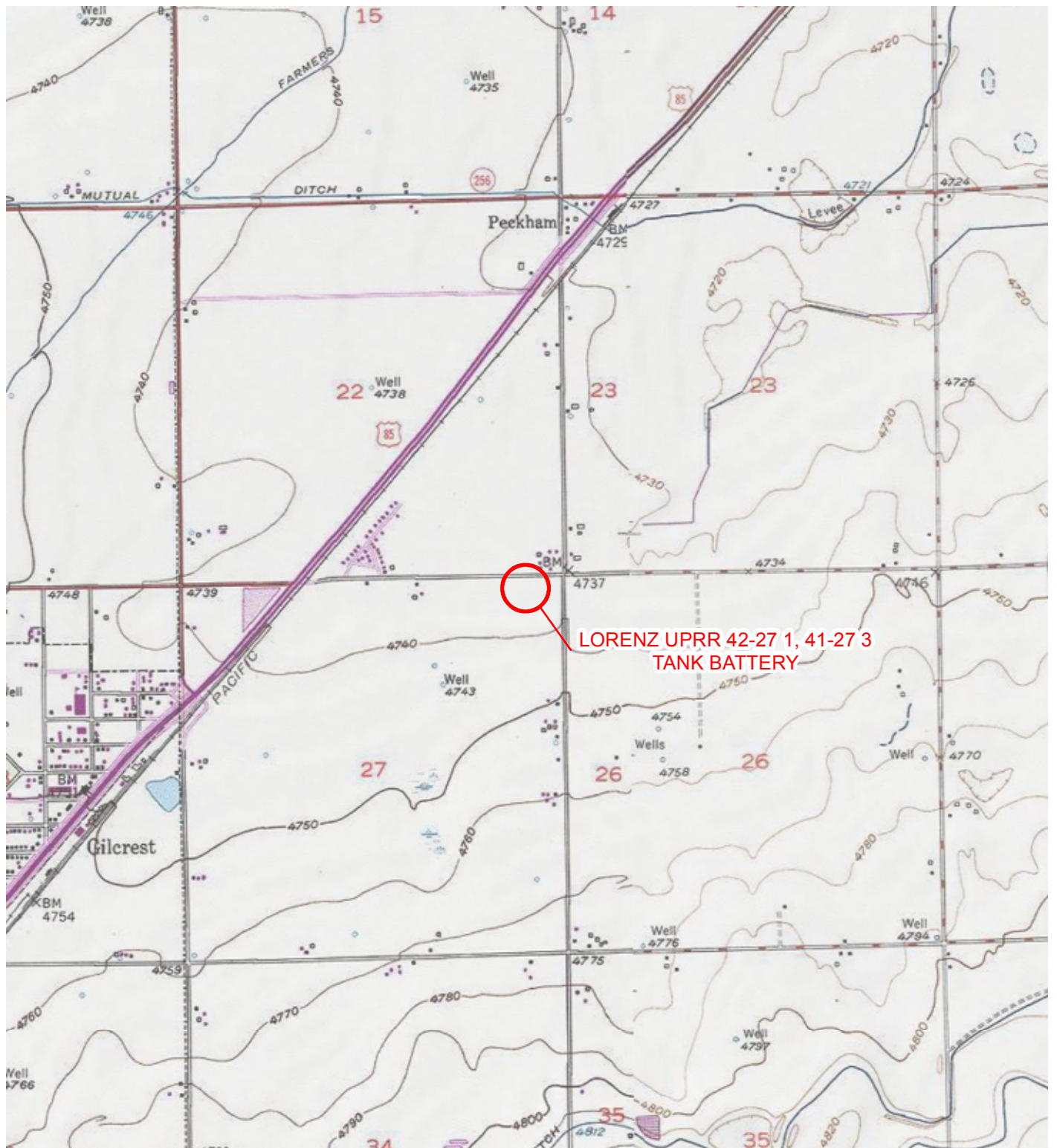

IMAGE COURTESY OF ESRI/USGS

# LEGEND

○ SITE LOCATION

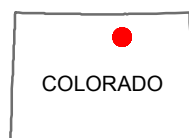
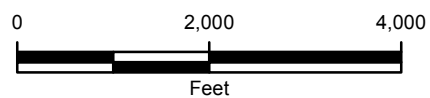
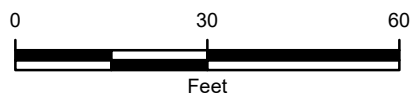

FIGURE 1  
SITE LOCATION MAP  
LORENZ UPRR 42-27 1, 41-27 3 TANK BATTERY  
NENE SEC 27-T4N-R66W  
WELD COUNTY, COLORADO  
NOBLE ENERGY, INC.





IMAGE COURTESY OF GOOGLE EARTH 2017



**FIGURE 2**  
**GROUNDWATER ELEVATION MAP**  
 LORENZ UPRR 42-27 1, 41-27 3 TANK BATTERY  
 NENE SEC 27-T4N-R66W  
 WELD COUNTY, COLORADO  
 NOBLE ENERGY, INC.



GROUNDWATER ELEVATIONS WERE MEASURED ON  
 APRIL 1, 2019



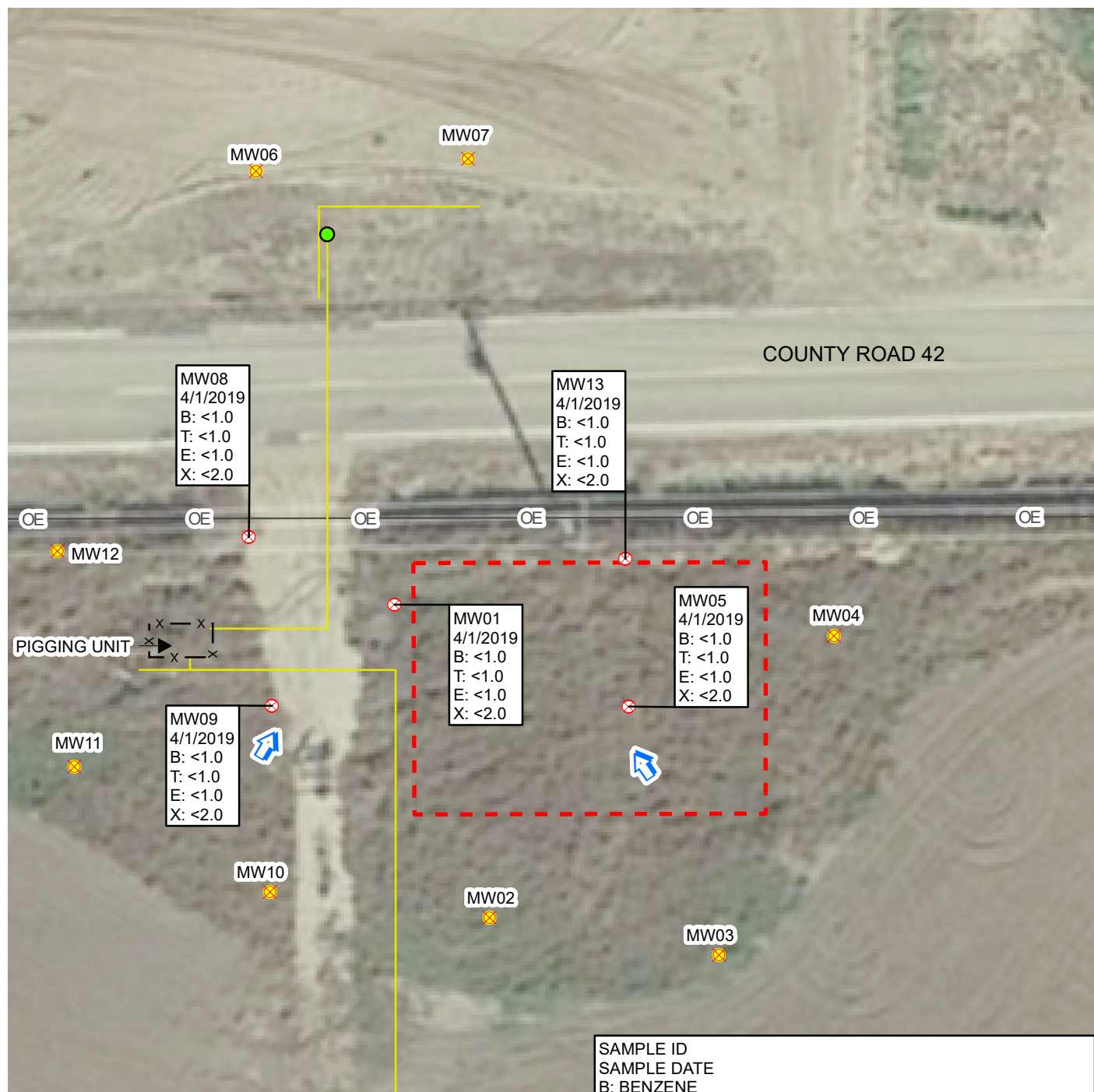
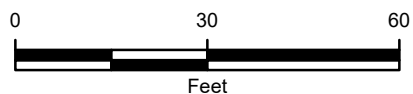

IMAGE COURTESY OF GOOGLE EARTH 2017



**FIGURE 3**  
**GROUNDWATER ANALYTICAL RESULTS**  
 LORENZ UPRR 42-27 1, 41-27 3 TANK BATTERY  
 NENE SEC 27-T4N-R66W  
 WELD COUNTY, COLORADO  
 NOBLE ENERGY, INC.



# Summit Scientific

---

4653 Table Mountain Drive, Golden, Colorado 80403

303.277.9310

April 09, 2019

Jeremy Pike

LT Environmental, Inc.

4600 West 60th Avenue

Arvada, CO 80003

RE: Noble - Lorenz UPRR 42-27 1, 41-27 3

Enclosed are the results of analyses for samples received by Summit Scientific on 04/02/19 12:22. If you have any questions concerning this report, please feel free to contact me.

Sincerely,

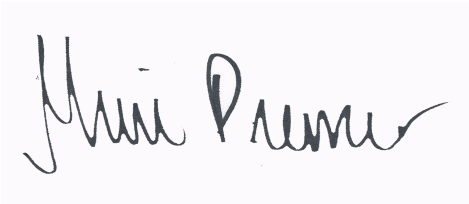
A handwritten signature in black ink on a light blue background. The signature is cursive and reads "Muri Premer".

Muri Premer For Ben Shrewsbury

Laboratory Manager



LT Environmental, Inc.  
4600 West 60th Avenue  
Arvada CO, 80003

Project: Noble - Lorenz UPRR 42-27 1, 41-27 3

Project Number: 008314023  
Project Manager: Jeremy Pike

**Reported:**  
04/09/19 17:09

### ANALYTICAL REPORT FOR SAMPLES

Sample ID	Laboratory ID	Matrix	Date Sampled	Date Received
MW05	1904015-01	Water	04/01/19 14:47	04/02/19 12:22
MW08	1904015-02	Water	04/01/19 14:42	04/02/19 12:22
MW09	1904015-03	Water	04/01/19 14:35	04/02/19 12:22
MW13	1904015-04	Water	04/01/19 14:55	04/02/19 12:22
MW01	1904015-05	Water	04/01/19 15:05	04/02/19 12:22

Summit Scientific

*The results in this report apply to the samples analyzed in accordance with the chain of custody document. This analytical report must be reproduced in its entirety.*

# Summit Scientific

1904015

741 Corporate Circle Suite I ♦ Golden, Colorado 80401  
303-277-9310 ♦ 303-374-5933 Fax

Page 1 of 1

Client: LT Environmental, Inc.  
Address: 4600 West 60th Ave  
City/State/Zip: Arvada, CO 80003  
Phone: 303-433-9788 Fax: 303-433-1432  
Sampler Name: Drew Bullinger

Project Manager: Jeremy Pike cc Chris Roy  
E-Mail: Noble Remediation Team  
Project Name: Lorenz UPRR 42-27 1, 41-27 3  
Project Number: 008314023

Sample Description	Date Sampled	Time Sampled	Number of Containers	Preservative				Matrix				Analyze For:												Special Instructions					
				HCl	HNO <sub>3</sub>	None	Other (Specify)	Groundwater	Soil	Air - Canister Serial #	Other (Specify)	BTEX																	
Mw05	4/1/19	14:47	3			X		X					X												Decant all samples				
Mw08	4/1/19	14:42	3			X		X					X																
Mw09	4/1/19	14:35	3			X		X					X																
Mw13	4/1/19	14:55	3			X		X					X																
Mw01	4/1/19	15:05	3			X		X					X																
Relinquished by: <u>Drew Bullinger</u>				Date/Time: <u>4/2/19 11:03</u>				Received by:				Date/Time:				Turn Around Time (Check)												Notes:  Invoice Jacob  on 12	
																Same Day <input type="checkbox"/> 72 Hours <input type="checkbox"/> 24 Hours <input type="checkbox"/> Standard <input checked="" type="checkbox"/> 48 Hours <input type="checkbox"/>													
Relinquished by:				Date/Time:				Received by:				Date/Time:																	
Relinquished by:				Date/Time:				Received in Lab by: <u>[Signature]</u>				Date/Time: <u>4-2-19 1103</u>				Sample Integrity:													
																Temperature Upon Receipt: <u>21</u>													
																Intact: Yes <input checked="" type="checkbox"/> No <input type="checkbox"/>													

### Sample Receipt Checklist

S2 Work Order 1904015

Client: LT ENVIRONMENTAL Client Project ID: LORENZ UPRR 42-27 1,41-27 3

Shipped Via: H.D./P.U./FedEx/UPS/USPS/Other Airbill #: \_\_\_\_\_

☒ ☐ ☐ ☐ ☐

Matrix (check all that apply): ☐ Air ☐ Soil/Solid ☒ Water ☐ Other: \_\_\_\_\_  
(Describe)

Temp (°C)	2.1
-----------	-----

Thermometer ID: 61857155-K

	Yes	No	N/A	Comments (if any)
If samples require cooling, was the temperature at 4°C +/- 2°C <sup>(1)</sup> ? NOTE: If samples are delivered the same day of sampling, this requirement is met provided that there is evidence that cooling has begun.	<input checked="" type="checkbox"/>	<input type="checkbox"/>	<input type="checkbox"/>	ON ICE
Were all samples received intact <sup>(1)</sup> ?	<input checked="" type="checkbox"/>	<input type="checkbox"/>	<input type="checkbox"/>	
Was adequate sample volume provided <sup>(1)</sup> ?	<input checked="" type="checkbox"/>	<input type="checkbox"/>	<input type="checkbox"/>	
If custody seals are present, are they intact <sup>(1)</sup> ?	<input type="checkbox"/>	<input type="checkbox"/>	<input checked="" type="checkbox"/>	
Are samples with holding times due within 48 hours sample due within 48 hours present?	<input type="checkbox"/>	<input type="checkbox"/>	<input checked="" type="checkbox"/>	
Is a chain-of-custody (COC) form present and filled out completely <sup>(1)</sup> ?	<input checked="" type="checkbox"/>	<input type="checkbox"/>	<input type="checkbox"/>	
Does the COC agree with the number and type of sample bottles received <sup>(1)</sup> ?	<input checked="" type="checkbox"/>	<input type="checkbox"/>	<input type="checkbox"/>	
Do the sample IDs on the bottle labels match the COC <sup>(1)</sup> ?	<input checked="" type="checkbox"/>	<input type="checkbox"/>	<input type="checkbox"/>	
Is the COC properly relinquished by the client w/ date and time recorded <sup>(1)</sup> ?	<input checked="" type="checkbox"/>	<input type="checkbox"/>	<input type="checkbox"/>	
For volatiles in water – is there headspace present? <b>If yes, contact client and note in narrative.</b>	<input type="checkbox"/>	<input checked="" type="checkbox"/>	<input type="checkbox"/>	
Are samples preserved that require preservation <b>(excluding cooling)</b> <sup>(1)</sup> ? Note the type of preservative in the Comments column – HCl, H2SO4, NaOH, HNO3, ect	<input type="checkbox"/>	<input type="checkbox"/>	<input checked="" type="checkbox"/>	
If samples are acid preserved for metals, is the pH ≤ 2 <sup>(1)</sup> ? Record the pH in Comments.	<input type="checkbox"/>	<input type="checkbox"/>	<input checked="" type="checkbox"/>	
If dissolved metals are requested, were samples field filtered?	<input type="checkbox"/>	<input type="checkbox"/>	<input checked="" type="checkbox"/>	
Additional Comments (if any):   				
<sup>(1)</sup> If NO, then contact the client before proceeding with analysis and note in case narrative.				

MP  
Custodian Printed Name or Initials

Signature

4/2/19  
Date/Time



LT Environmental, Inc.  
4600 West 60th Avenue  
Arvada CO, 80003

Project: Noble - Lorenz UPRR 42-27 1, 41-27 3

Project Number: 008314023  
Project Manager: Jeremy Pike

**Reported:**  
04/09/19 17:09

**MW05**  
**1904015-01 (Water)**

**Summit Scientific**

**Volatile Organic Compounds by EPA Method 8260B**

Date Sampled: **04/01/19 14:47**

Analyte	Result	Reporting		Units	Dilution	Batch	Prepared	Analyzed	Method	Notes
		Limit								
Benzene	ND	1.0		ug/l	1	1904042	04/03/19	04/08/19	EPA 8260B	
Toluene	ND	1.0		"	"	"	"	"	"	
Ethylbenzene	ND	1.0		"	"	"	"	"	"	
Xylenes (total)	ND	2.0		"	"	"	"	"	"	

Date Sampled: **04/01/19 14:47**

Analyte	Result	Reporting		Units	Dilution	Batch	Prepared	Analyzed	Method	Notes
		Limit								
Surrogate: 1,2-Dichloroethane-d4		97.2 %		23-173		"	"	"	"	
Surrogate: Toluene-d8		98.2 %		20-170		"	"	"	"	
Surrogate: 4-Bromofluorobenzene		92.4 %		21-167		"	"	"	"	

Summit Scientific

*The results in this report apply to the samples analyzed in accordance with the chain of custody document. This analytical report must be reproduced in its entirety.*



LT Environmental, Inc.  
4600 West 60th Avenue  
Arvada CO, 80003

Project: Noble - Lorenz UPRR 42-27 1, 41-27 3

Project Number: 008314023  
Project Manager: Jeremy Pike

**Reported:**  
04/09/19 17:09

**MW08**  
**1904015-02 (Water)**

**Summit Scientific**

**Volatile Organic Compounds by EPA Method 8260B**

Date Sampled: **04/01/19 14:42**

Analyte	Result	Reporting	Units	Dilution	Batch	Prepared	Analyzed	Method	Notes
		Limit							
Benzene	ND	1.0	ug/l	1	1904042	04/03/19	04/09/19	EPA 8260B	
Toluene	ND	1.0	"	"	"	"	"	"	
Ethylbenzene	ND	1.0	"	"	"	"	"	"	
Xylenes (total)	ND	2.0	"	"	"	"	"	"	

Date Sampled: **04/01/19 14:42**

Analyte	Result	Reporting	Units	Dilution	Batch	Prepared	Analyzed	Method	Notes
		Limit							
Surrogate: 1,2-Dichloroethane-d4		115 %	23-173		"	"	"	"	
Surrogate: Toluene-d8		109 %	20-170		"	"	"	"	
Surrogate: 4-Bromofluorobenzene		98.4 %	21-167		"	"	"	"	

Summit Scientific

*The results in this report apply to the samples analyzed in accordance with the chain of custody document. This analytical report must be reproduced in its entirety.*



LT Environmental, Inc.  
4600 West 60th Avenue  
Arvada CO, 80003

Project: Noble - Lorenz UPRR 42-27 1, 41-27 3

Project Number: 008314023  
Project Manager: Jeremy Pike

**Reported:**  
04/09/19 17:09

**MW09**  
**1904015-03 (Water)**

**Summit Scientific**

**Volatile Organic Compounds by EPA Method 8260B**

Date Sampled: **04/01/19 14:35**

Analyte	Result	Reporting	Units	Dilution	Batch	Prepared	Analyzed	Method	Notes
		Limit							
Benzene	ND	1.0	ug/l	1	1904042	04/03/19	04/08/19	EPA 8260B	
Toluene	ND	1.0	"	"	"	"	"	"	
Ethylbenzene	ND	1.0	"	"	"	"	"	"	
Xylenes (total)	ND	2.0	"	"	"	"	"	"	

Date Sampled: **04/01/19 14:35**

Analyte	Result	Reporting	Units	Dilution	Batch	Prepared	Analyzed	Method	Notes
		Limit							
Surrogate: 1,2-Dichloroethane-d4		113 %	23-173		"	"	"	"	
Surrogate: Toluene-d8		90.9 %	20-170		"	"	"	"	
Surrogate: 4-Bromofluorobenzene		96.4 %	21-167		"	"	"	"	

Summit Scientific

*The results in this report apply to the samples analyzed in accordance with the chain of custody document. This analytical report must be reproduced in its entirety.*





LT Environmental, Inc.  
4600 West 60th Avenue  
Arvada CO, 80003

Project: Noble - Lorenz UPRR 42-27 1, 41-27 3

Project Number: 008314023  
Project Manager: Jeremy Pike

**Reported:**  
04/09/19 17:09

**MW13**  
**1904015-04 (Water)**

**Summit Scientific**

**Volatile Organic Compounds by EPA Method 8260B**

Date Sampled: **04/01/19 14:55**

Analyte	Result	Reporting	Units	Dilution	Batch	Prepared	Analyzed	Method	Notes
		Limit							
Benzene	ND	1.0	ug/l	1	1904042	04/03/19	04/08/19	EPA 8260B	
Toluene	ND	1.0	"	"	"	"	"	"	
Ethylbenzene	ND	1.0	"	"	"	"	"	"	
Xylenes (total)	ND	2.0	"	"	"	"	"	"	

Date Sampled: **04/01/19 14:55**

Analyte	Result	Reporting	Units	Dilution	Batch	Prepared	Analyzed	Method	Notes
		Limit							
Surrogate: 1,2-Dichloroethane-d4		115 %	23-173		"	"	"	"	
Surrogate: Toluene-d8		95.3 %	20-170		"	"	"	"	
Surrogate: 4-Bromofluorobenzene		94.3 %	21-167		"	"	"	"	

Summit Scientific

*The results in this report apply to the samples analyzed in accordance with the chain of custody document. This analytical report must be reproduced in its entirety.*



LT Environmental, Inc.  
4600 West 60th Avenue  
Arvada CO, 80003

Project: Noble - Lorenz UPRR 42-27 1, 41-27 3

Project Number: 008314023  
Project Manager: Jeremy Pike

**Reported:**  
04/09/19 17:09

**MW01**  
**1904015-05 (Water)**

**Summit Scientific**

**Volatile Organic Compounds by EPA Method 8260B**

Date Sampled: **04/01/19 15:05**

Analyte	Result	Reporting	Units	Dilution	Batch	Prepared	Analyzed	Method	Notes
		Limit							
Benzene	ND	1.0	ug/l	1	1904042	04/03/19	04/08/19	EPA 8260B	
Toluene	ND	1.0	"	"	"	"	"	"	
Ethylbenzene	ND	1.0	"	"	"	"	"	"	
Xylenes (total)	ND	2.0	"	"	"	"	"	"	

Date Sampled: **04/01/19 15:05**

Analyte	Result	Reporting	Units	Dilution	Batch	Prepared	Analyzed	Method	Notes
		Limit							
Surrogate: 1,2-Dichloroethane-d4		103 %	23-173		"	"	"	"	
Surrogate: Toluene-d8		94.1 %	20-170		"	"	"	"	
Surrogate: 4-Bromofluorobenzene		92.9 %	21-167		"	"	"	"	

Summit Scientific

*The results in this report apply to the samples analyzed in accordance with the chain of custody document. This analytical report must be reproduced in its entirety.*



LT Environmental, Inc.  
4600 West 60th Avenue  
Arvada CO, 80003

Project: Noble - Lorenz UPRR 42-27 1, 41-27 3

Project Number: 008314023  
Project Manager: Jeremy Pike

**Reported:**  
04/09/19 17:09

## Volatile Organic Compounds by EPA Method 8260B - Quality Control

### Summit Scientific

Analyte	Reporting			Spike	Source		%REC		RPD	
	Result	Limit	Units	Level	Result	%REC	Limits	RPD	Limit	Notes

#### Batch 1904042 - EPA 5030 Water MS

##### Blank (1904042-BLK1)

Prepared: 04/03/19 Analyzed: 04/05/19

Benzene	ND	1.0	ug/l							
Toluene	ND	1.0	"							
Ethylbenzene	ND	1.0	"							
Xylenes (total)	ND	2.0	"							
Surrogate: 1,2-Dichloroethane-d4	9.50		"	13.3		71.3	23-173			
Surrogate: Toluene-d8	11.5		"	13.3		86.5	20-170			
Surrogate: 4-Bromofluorobenzene	11.1		"	13.3		83.4	21-167			

##### LCS (1904042-BS1)

Prepared: 04/03/19 Analyzed: 04/05/19

Benzene	29.1	1.0	ug/l	33.3		87.3	70-130			
Toluene	31.0	1.0	"	33.3		93.1	70-130			
Ethylbenzene	33.3	1.0	"	33.3		100	70-130			
m,p-Xylene	70.2	2.0	"	66.7		105	70-130			
o-Xylene	32.4	1.0	"	33.3		97.2	70-130			
Surrogate: 1,2-Dichloroethane-d4	9.56		"	13.3		71.7	23-173			
Surrogate: Toluene-d8	12.0		"	13.3		89.8	20-170			
Surrogate: 4-Bromofluorobenzene	11.2		"	13.3		84.3	21-167			

##### Matrix Spike (1904042-MS1)

Source: 1903326-01

Prepared: 04/03/19 Analyzed: 04/05/19

Benzene	29.1	1.0	ug/l	33.3	ND	87.3	70-130			
Toluene	31.1	1.0	"	33.3	ND	93.3	70-130			
Ethylbenzene	32.9	1.0	"	33.3	ND	98.6	70-130			
m,p-Xylene	70.4	2.0	"	66.7	ND	106	70-130			
o-Xylene	32.0	1.0	"	33.3	ND	96.1	70-130			
Surrogate: 1,2-Dichloroethane-d4	9.70		"	13.3		72.8	23-173			
Surrogate: Toluene-d8	11.8		"	13.3		88.9	20-170			
Surrogate: 4-Bromofluorobenzene	11.0		"	13.3		82.5	21-167			

Summit Scientific

The results in this report apply to the samples analyzed in accordance with the chain of custody document. This analytical report must be reproduced in its entirety.



LT Environmental, Inc.  
4600 West 60th Avenue  
Arvada CO, 80003

Project: Noble - Lorenz UPRR 42-27 1, 41-27 3

Project Number: 008314023  
Project Manager: Jeremy Pike

**Reported:**  
04/09/19 17:09

**Volatile Organic Compounds by EPA Method 8260B - Quality Control**  
**Summit Scientific**

Analyte	Reporting			Spike	Source		%REC		RPD	
	Result	Limit	Units	Level	Result	%REC	Limits	RPD	Limit	Notes

**Batch 1904042 - EPA 5030 Water MS**

Matrix Spike Dup (1904042-MSD1)		Source: 1903326-01			Prepared: 04/03/19 Analyzed: 04/05/19					
Benzene	28.8	1.0	ug/l	33.3	ND	86.3	70-130	1.11	30	
Toluene	30.9	1.0	"	33.3	ND	92.7	70-130	0.677	30	
Ethylbenzene	32.6	1.0	"	33.3	ND	97.8	70-130	0.825	30	
m,p-Xylene	69.2	2.0	"	66.7	ND	104	70-130	1.78	30	
o-Xylene	32.2	1.0	"	33.3	ND	96.5	70-130	0.467	30	
Surrogate: 1,2-Dichloroethane-d4	10.4		"	13.3		77.7	23-173			
Surrogate: Toluene-d8	11.8		"	13.3		88.4	20-170			
Surrogate: 4-Bromofluorobenzene	11.2		"	13.3		83.8	21-167			

Summit Scientific

*The results in this report apply to the samples analyzed in accordance with the chain of custody document. This analytical report must be reproduced in its entirety.*



LT Environmental, Inc.  
4600 West 60th Avenue  
Arvada CO, 80003

Project: Noble - Lorenz UPRR 42-27 1, 41-27 3

Project Number: 008314023  
Project Manager: Jeremy Pike

**Reported:**  
04/09/19 17:09

### Notes and Definitions

DET	Analyte DETECTED
ND	Analyte NOT DETECTED at or above the reporting limit
NR	Not Reported
dry	Sample results reported on a dry weight basis
RPD	Relative Percent Difference